BONA FIDE

Y.54.

ESTABLISHED 1836.

NORTHERN

Assurance Company, Limited.

CHIEF OFFICES:

ABERDEEN - - 1 UNION TERRACE.
LONDON - - 1 MOORGATE, E.C.2.

ASSETS - - £15,000,000

FIRE LIFE
ACCIDENT MARINE
MOTOR CAR

ABERDEEN BOARD OF DIRECTORS.

A. S. R. Bruce, Esq.
Sir Thomas Burnett, Bart.
David M. A. Chalmers, Esq.
Francis James Cochran, Esq.
George Milne Cook, Esq.
Garden Alexander Duff, Esq.
Alfred Martineau, Esq.

Manager and Secretary.—R. Mackay, F.F.A.

MARINE BRANCH.

Local Underwriters, . John Cook & Son, 62 Marischal Street.

LIFE BONUS YEAR—1925.

With Profit Policies effected before 31st December, 1925, will be entitled to participate in the Distribution of Profits as at that date.

MUTUAL LIFE ASSURANCE

SCOTTISH PROVIDENT

Established 1837 **INSTITUTION** Incorporated 1848

FUNDS - - - £18,250,000.

HEAD OFFICE—6 ST. ANDREW SQUARE, EDINBURGH.

DISTINCTIVE SYSTEM OF WHOLE LIFE ASSURANCE

Low Premiums carrying right to share in Whole Surplus

Examples of Premiums for £100 at Death—With Profits.

Age next Birthday.	25	30	35	40	45	50
During Life - -	£1 17 5	£2 2 4	£2 8 6	£2 16 6	£3 8 2	£4 3 2
25 Payments- -	2 9 8	2 13 11	2 19 3	3 5 11	3 15 11	4 8 8

ENDOWMENT ASSURANCE.

SPECIAL CLASS WITH SEPARATE FUND.

PROVISION FOR THE YOUNG.

A Savings Fund Policy combines the advantages of an Assurance Policy at a very low Premium with the option of a Cash payment for Educational or other purposes.

ABERDEEN BRANCH: 256 UNION STREET.

Inspectors - J. C. V. CRUICKSHANK.
W. M. GRAHAM.
JAMES WEIR.

Local Secretary—**WM. FARQUHARSON.**

Telephone No. 46.

ALVCAL LIBRARY

ESTABLISHED 1815.

Aberdeen Savings Bank

(Certified under Act of Parliament).

Head Office - - 19 UNION TERRACE.

BRANCHES.

Northern - -	393 GEORGE STREET.
Eastern - - -	1 KING STREET.
Holburn - -	133 HOLBURN STREET.
Rosemount - -	140 ROSEMOUNT PLACE.
Torry - - -	35 VICTORIA ROAD.
Woodside - -	470 GREAT NORTHERN ROAD.
St. Machar - -	146 SPITAL.
Bucksburn - -	10 AUCHMILL ROAD.

All Offices (excepting St. Machar and Bucksburn) open

Daily, 9·30 to 3; Saturday to 12.

Monday and Thursday Evenings, 6 to 8.

St. Machar and Bucksburn Offices open

Monday, Wednesday and Friday Evenings, 6 to 8.

ORDINARY DEPARTMENT.

Deposits received to the extent of **£500** a year. No total limit. Friendly, Charitable, Provident and Building Societies, Trade Unions and Penny Banks may deposit all their Funds.
Interest—£2 10s. per cent.

SPECIAL INVESTMENT DEPARTMENT.

Deposits are also received in this Department to the extent of **£500.**
Interest—£3 5s. per cent.

GOVERNMENT STOCK.

Depositors may further invest in Government Stocks and Bonds and National Savings Certificates.

GOVERNMENT ANNUITIES.

Annuities from **£1** to **£100** may be purchased.

TOTAL FUNDS—£5,400,000.

Accounts may be transferred from the Post Office, or any other Savings Bank, without withdrawing the money.

Any business may be transacted through the Post.
Further information may be obtained on application to

THOMAS JAFFREY, Actuary.

THE

LONDON LIFE

Association Limited

with which is associated the

CLERGY MUTUAL

Assurance Society.

Combined Funds exceed £12,000,000.

THE LONDON LIFE does not employ agents on commission or pay commission in any form. In expenses alone it saves for its members nearly 10 per cent. of its Premium Income as compared with the average of all commission-paying Life Offices.

Particulars of any class of Life Assurance will be given with pleasure and without charge.

H. M. TROUNCER,

Actuary and Manager,
81 King William Street,
LONDON, E.C.4.

Apply to
JOHN AITCHISON,
Local Secretary,
Royal Exchange Buildings,
GLASGOW.
Tel. No. Cent. 3847.

[*See other side*

ESTABLISHED 1806.

THE

LONDON LIFE

Association Limited

with which is associated the

CLERGY MUTUAL

Assurance Society

pays no Commission, and with a Record Economy in Management issues

Non-participating Policies at lower rates than other offices.

Examples of Annual Premiums: for **£1,000 Assurance**

Age.	At death.	At 65 or death.
30	£16 19 2	£21 5 0
40	23 12 6	32 15 0
50	34 15 0	59 10 0

but its participating contracts are

more attractive still.

H. M. TROUNCER,
Actuary and Manager,
81 King William Street,
LONDON, E.C.4.

For particulars apply to
JOHN AITCHISON,
Local Secretary,
Royal Exchange Buildings,
GLASGOW.

Tel. No. Central 3847

[*See other side.*

POST OFFICE
ABERDEEN
DIRECTORY.

1925-1926

ABERDEEN:
PRINTED BY THE ROSEMOUNT PRESS
FOR THE
POST OFFICE ABERDEEN DIRECTORY LIMITED.

Price 5/- net.

All communications in connection with the Directory should be addressed to the Editor at the Office, 32 Diamond Street, Aberdeen.

All rights reserved.

COUNTING HOUSE CALENDAR,
1925-1926.

JUNE.

S	M	T	W	T	F	S
..	1	2	3	4	5	6
7	8	9	10	11	12	13
14	15	16	17	18	19	20
21	22	23	24	25	26	27
28	29	30	..	..	..	..
..	..	..	..	..	..	..

JULY.

..	..	..	1	2	3	4
5	6	7	8	9	10	11
12	13	14	15	16	17	18
19	20	21	22	23	24	25
26	27	28	29	30	31	..
..	..	..	..	..	..	..

AUGUST.

..	..	..	..	..	..	1
2	3	4	5	6	7	8
9	10	11	12	13	14	15
16	17	18	19	20	21	22
23	24	25	26	27	28	29
30	31	..	..	..	..	..

SEPTEMBER.

..	..	1	2	3	4	5
6	7	8	9	10	11	12
13	14	15	16	17	18	19
20	21	22	23	24	25	26
27	28	29	30	..	..	..
..	..	..	..	..	..	..

OCTOBER.

..	..	..	..	1	2	3
4	5	6	7	8	9	10
11	12	13	14	15	16	17
18	19	20	21	22	23	24
25	26	27	28	29	30	31
..	..	..	..	..	..	..

NOVEMBER.

1	2	3	4	5	6	4
8	9	10	11	12	13	12
15	16	17	18	19	20	71
22	23	24	25	26	27	28
29	30	..	..	..	..	..
..	..	..	..	..	..	..

DECEMBER.

S	M	T	W	T	F	S
..	..	1	2	3	4	5
6	7	8	9	10	11	12
13	14	15	16	17	18	19
20	21	22	23	24	25	26
27	28	29	30	31	..	..
..	..	..	..	..	..	..

JANUARY.

..	..	..	..	..	1	2
3	4	5	6	7	8	9
10	11	12	13	14	15	16
17	18	19	20	21	22	23
24	25	26	27	28	29	30
31	..	..	..	..	..	..

FEBRUARY.

..	1	2	3	4	5	6
7	8	9	10	11	12	13
14	15	16	17	18	19	20
21	22	23	24	25	26	27
28	..	..	..	..	..	..
..	..	..	..	..	..	..

MARCH.

..	1	2	3	4	5	6
7	8	9	10	11	12	13
14	15	16	17	18	19	20
21	22	23	24	25	26	27
28	29	30	31	..	..	..
..	..	..	..	..	..	..

APRIL.

..	..	..	..	1	2	3
4	5	6	7	8	9	10
11	12	13	14	15	16	17
18	19	20	21	22	23	24
25	26	27	28	29	30	..
..	..	..	..	..	..	..

MAY.

..	..	..	..	..	..	1
2	3	4	5	6	7	8
9	10	11	12	13	14	15
16	17	18	19	20	21	22
23	24	25	26	27	28	29
30	31	..	..	..	..	..

Terms in Scotland.

Candlemas, 2nd February.
Whitsunday, 15th May.
Lammas, 1st August.
Martinmas, 11th November.
Removal Terms, 28th May and 28th Nov.
When a term day falls on a Sunday the Monday following is considered as the term.

Aberdeen Holidays.

New Year's Day.
First Monday in May.
Midsummer commence Saturday, 18th July.
Fourth Monday in September.

Bank Holidays, 1925-1926.

First Monday of August.
Christmas Day.
New Year's Day.
Good Friday, 2nd April.
First Monday in May.
And any day appointed by Royal Proclamation.

Upon Local Holidays the Bank Offices will be open only between the hours 9 and 11 A.M.

NORTH BRITISH

AND

MERCANTILE

INSURANCE COMPANY LTD.

CHIEF OFFICES:

EDINBURGH... .....64 PRINCES STREET.

LONDON..... ....61 THREADNEEDLE STREET, E.C.

Life Bonus Year 1925

ABERDEEN LOCAL BOARD:—

A. M. Ogston, Esq., of Ardoe (Ogston & Tennant, Ltd.).
Lachlan Mackinnon, Esq. (L. Mackinnon & Son, Advocates).
C. J. Davidson, Esq. (Lumsden & Davidson, Advocates).
James McIsaac, Esq. (Stewart & McIsaac, Solicitors, Elgin).
James C. Duffus, Esq. (Wilsone & Duffus, Advocates).

Local Manager, - - - J. H. EDDISON.

Aberdeen Office—93 UNION STREET.

(See other side.)

NORTH BRITISH

AND

MERCANTILE

INSURANCE COMPANY LTD.

FUNDS

OVER

£30,000,000

ALL CLASSES OF BUSINESS

INCLUDING

LIFE ASSURANCE WITHOUT MEDICAL EXAMINATION.

Aberdeen Office—93 UNION STREET.

(See other side.)

GENERAL INDEX.

Municipal Directory.

PAGE

Burgh or Baillie Court 10
City District of Control Board 16
City Parish Council 15
Commissioners of Supply 17
County of the City of Aberdeen 11
County Council 17
County District Board of Control 17
County & Municipal Buildings Com'snrs. 17
Distress Committee 16
Guildry and Dean of Guild Court 9
Incorporated Trades 14
Incorporated Trades, Old Aberdeen 14
Justice of Peace Small Debt Court for County of City 19
Justices of the Peace 11
Licensing Appeal Court (Members of) .. 13
Magistrates 5
Parliament, Members of 5
Parliamentary Divisions 5
Police Court 10
Prison (H.M.) 16
Public Library 13
Registrars, Offices of 14
Town Council (Gas & Electricity Dept.) 11
Town Council (Municipal Depart.) 9
Town Council (Police Depart.) 10
Town Council (Tramway Depart.) 11
Ward Boundaries and Councillors 6-9

Public Revenue Directory.

Customs and Excise 17
Property and Income Tax Commissioners 18
Valuation of Land, etc. 18

Legal Directory.

Circuit Court of Justiciary 18
Justice of Peace Court 19
Licensing Courts 20
Messengers-at-Arms 20
Sheriff Courts 18
Sheriff-Officers 20
Small Debt Court and Circuit Court 19
Society of Accountants 21
Society of Accountants and Auditors 21
Society of Advocates 20
Society (The) of Law Accountants in Scot. 22

Banking Directory.

Aberdeen Savings Bank 22
Bank of Scotland 23
British Linen Bank 24
Clydesdale Bank Ltd. 26
Commercial Bank of Scotland Ltd. 27
National Bank of Scotland Ltd 28
North of Scotland Bank Ltd 30
Royal Bank of Scotland 32
Union Bank of Scotland Ltd 33

Assurance Directory.

Abdn. Mut. Assce. and Friendly Society 35
Agents for Insurance Companies 42
Alliance Assurance Co., Ltd. 35
British Law Fire Insurance Co., Ltd. 36
Caledonian Insurance Co. 36
Car and General Insurance Corp., Ltd .. 36
Century (The) Insurance Co., Ltd. 36
Commercial Union Assurance Co., Ltd. 36
Eagle Star and British Dominions Insurance Co., Ltd. 36
General Accident Fire and Life Assurance Corp., Ltd. 37
Guardian (The) Assurance Co., Ltd. 37
Legal and General Life Assurance Society 37
Liverpool, The, London and Globe Insurance Co., Ltd. 37

PAGE

London and Lancashire Insurance Co., Ltd. 38
National Insurance Co. 38
North British and Mercantile Insce. Co.. 38
Northern Assurance Co. 39
Norwich Union Fire Ince. Society Ltd. 39
Norwich Union Mutual Life Ince. Society 39
Ocean Acc. and Guarantee Corp., Ltd. .. 39
Prudential Assurance Co., Ltd. 39
Royal Exchange Assurance 40
Royal Insurance Co. 40
Scottish Amicable Life Assce. Soc. 40
Scottish Clerks' Assoc. 40
Scottish Equitable (Mutual) Life Assurance Society 40
Scottish Legal Life Assurance Society ... 40
Scottish Provident Institution 40
Scottish Union & National Ince. Co. 41
Sun Insurance Office 41
Sun Life Assurance Soc. 41
The Motor Union Ins. Co., Ltd. 38
The Scottish Temperance and British General Assurance Co., Ltd. 41
The Standard Life Assurance Co. 41
The State Assurance Co., Ltd. 41
The Yorkshire Insurance Co., Ltd. 42
Union Assurance Society, Ltd. 42
United Kingdom Prov. Inst. 42
Vulcan Boiler & Gen. Ince. 42
West of Scotland Insurance Office, Ltd. 42

Medical Directory.

Aberdeen Centre of the St. Andrews' Ambulance Association 49
Aberdeen Dispensary, etc. 48
Aberdeen District Nursing Association .. 49
Aberdeen Eye Institution 48
Aberdeen Maternity Hospital 48
Convalescent Hospital 47
County of Aberdeen Branch, British Red Cross Society 50
Medico-Chirurgical Society 49
Morningfield Hospital 47
Royal Abdn. Hospital for Sick Children .. 48
Royal Infirmary 46
Royal Mental Hospital 47

Ecclesiastical Directory.

Baptist Churches 54
Church of Scotland 50
Congregational Churches 54
Episcopalian Churches 54
Free Church of Scotland 52
Methodist, etc., Churches 55
Roman Catholic Churches 55
United Free Church of Scotland 52

Educational Directory.

Aberdeen Endowments Trust 66
Aberdeen Local Advisory Council for Education 62
Aberdeen Provincial Committee 63
Academies, Schools, and Teachers 65
Central Secondary School 62
Denominational Schools 65
Education Authority—Burgh of Abdn. .. 61
Education Authority—County of Abdn. 64
Grammar School 62
High School for Girls 62
Industrial Schools 69
Ladies' Boarding and Day Schools 65
North of Scot. College of Agriculture 58
Public Intermediate Schools 62

PAGE
Public Primary Schools..... 62
Robert Gordon's Colleges..... 66
Rowett Institute..... 60
United Free Church College..... 61
University of Aberdeen..... 56

Harbour & Shipping Directory.

Aberdeen Harbour Commissioners..... 69
Board of Trade..... 70
Board of Trade Coastguard Stations.... 71
Foreign Consuls..... 71
Shipping Companies..... 71
Shipping..... 73
Shore Porters' Society..... 71

Railway Companies and Public Conveyances.

London Midland and Scottish Railway.. 74
London and North-Eastern Railway.... 74
Carriers..... 75
Hackney Carriages and Motor Cabs..... 76

Miscellaneous Directory.

Abdn. Advisory Committee for Juvenile Employment..... 78
Aberdeen Art Gallery & Indus. Museum 98
Aberdeen Building Co., Ltd..... 89
Aberdeen Cemetery Co., Ltd..... 96
Aberdeen Centre Franco-Scottish Soc... 100
Aberdeen Chamber of Commerce..... 85
Aberdeen Coal and Shipping Co., Ltd.... 87
Aberdeen Combworks Co., Ltd..... 88
Aberdeen Commercial Co., Ltd..... 86
Aberdeen Conciliation Board..... 85
Aberdeen Conservative Club..... 96
Aberdeen Corn Exchange..... 86
Aberdeen Deaf & Dumb Benevolent Soc. 99
Aberdeen & Dist. Master Shoemakers' Association..... 86
Aberdeen Electrical Engineering Co., Ltd. 88
Aberdeen Female Society..... 100
Aberdeen Granite Manufacturers Assoc. 90
Aberdeen Home for Working Lads..... 100
Aberdeen Jute Co., Ltd..... 88
Aberdeen Lads' Club..... 100
Aberdeen Lime Co., Ltd..... 87
Aberdeen Local Pensions Committee.... 77
Aberdeen Market Co..... 88
Aberdeen Mechanical Society..... 99
Aberdeen Music Hall, Ltd..... 88
Aberdeen Philosophical Society..... 99
Aberdeen Preserving Co., Ltd..... 93
Aberdeen Property Investment Society.. 92
Aberdeen Society of Architects..... 98
Aberdeen Stock Exchange..... 86
Aberdeen Sunday School Union..... 99
Aberdeen Town and County Assoc. for Teaching the Blind..... 99
Aberdeen Trades and Labour Council.... 83
Aberdeen (The) Trust Co., Ltd..... 92
Assoc. for Prevent. of Cruelty to Animals 102
Asylum for the Blind..... 99
Boys' Brigade..... 80
Buchan (The) Club..... 98
Cemeteries in Aberdeen and District.... 103
Chemists (Professional)..... 97
City of Aberdeen Land Association, Ltd. 92
City of Aberdeen County Scout Council 80
City of Aberdeen Property and General Investment Trust, Ltd..... 92
Deaf and Dumb Institution..... 69
Factory Department (H.M.)..... 85
Fishing, Trawling, and Ice Co's..... 93-95
Forestry Commission (Scot.) Eastern Div. 86
Friendly Societies..... 82
Girls' Guildry..... 80
Home for Widowers' Children..... 102
Home for the Aged and Infirm..... 101
John Gordon's Charitable Fund..... 102
Laundries (Steam)..... 95-96
League of Nations Union..... 96
Marine Laboratory..... 102
Masonic Lodges..... 81
Ministry of Labour Employment Dept.. 78-79
Motor Agents' Union..... 91
National Health Insur. Committees.... 86
National Insurance Audit Dept..... 86
Naval and Military Establishments..... 79
Newspapers in Aberdeen..... 100
New Spalding Club..... 98
North of Scot. Can. Mortgage Co., Ltd.. 89
Northern Agricultural Co., Ltd..... 87
Northern Co-operative Socy., Ltd..... 89
Rotary Club..... 97
Royal Northern Agricultural Society.... 88
Royal Northern Club..... 98
Royal Scottish Arboricultural Society... 89
Royal Scottish Geographical Society.... 97
Scottish Board of Health..... 86
Scottish Commercial Travellers' Assoc... 101
Scot. Nat. Soc. for the Prev. of Cruelty to Children..... 101
Scot. Northern Investment Trust, Ltd. 93
Scottish Temperance Alliance..... 101
Scottish Savings Committee..... 93
Trade Secretaries..... 83
Unionist Association (South Aberdeen) 96
United Kingdom Com. Travellers' Assoc. 101
University Club..... 98
Victoria Lodging House..... 101
Woodside Coal Fund..... 102

Postal Directory.

Approximate time occupied in post from London to places abroad..... 114
Bills of Exchange..... 122
Branch Post Offices..... 105
Delivery of Letters at Aberdeen..... 108
Express Service..... 111
Foreign and Colonial Parcel Post..... 115-117
Mails, Foreign and Colonial: Arrivals and Despatches..... 113
Mails, Inland: Despatches..... 105-108
Money Orders..... 117
Pillar and Wall Letter Boxes (Collections from)..... 105
Post Office, Abdn., Hours of Business, &c. 104
Post-Office Telegraphs..... 120-121
Rates of Postage, Inland..... 108-110
Rates of Postage, Foreign & Colonial 112-117
Savings Bank..... 119
Telegraph Engineer's Department..... 104
Telephone Call Offices (Public)..... 123-125
Telephone Service..... 123-125
Town Sub-Post Offices..... 105

Aberdeen Directory.

General Directory..... 127
Trades and Professions Directory..... 539
Street Directory..... 660
Suburban List..... 809-820
Index to Advertisements..... 821
Advertisements..... 822

THE ABERDEEN

Property Investment Building Society.

(ESTABLISHED 1851.)

Amount of Funds - about £100,000.

DIRECTORS—

President—Ex-Baillie P. Beveridge, J.P., Linen Merchant.

Vice-President—William Mitchell, J.P., Merchant.

Alex. Gill, Watchmaker.
Stephen Hunter, J.P., Manager.
James Lorimer, J.P., Bootmaker.
A. Spence Macdonald, J.P., Merchant.
Alexander Marr, J.P., Paper Manufacturer.
James A. Ross, J.P., Harbour Treasurer.

SHARES AND DEPOSITS.

Shares.—The Shares amount to £25 each, and are payable by Subscriptions, which may be paid Monthly, Quarterly, or Half-yearly, at the rate of 2/-, 3/-, or 4/- per Share per Month. As long as Interest is charged on Advances by the Society as at present, it is estimated that payment of Subscriptions at the above rates would mature Shares in 14, 10¼, and 8 years respectively. **Deposits.**—Sums of £10 and upwards are received *on deposit* for such periods and at such rates of Interest as may be arranged.

LOANS.

Loans are granted on Security of House Property at 5 per cent. repayable by means of Shares.

Loans may also be paid off in whole or in part at any time, but so long as the Interest is regularly paid, and the Security fairly maintained, Borrowers can depend upon Advances being left undisturbed.

GEORGE SMITH, C.A., *Manager.*

Office :—2 Bon-Accord Square, Aberdeen.

Costs less and is better for you than either Tea or Cocoa.

Curr's Coffee

Essence

Sold Everywhere.

Gained Highest Awards wherever Exhibited.

Head Offices:
16 & 18 Dale St.
Liverpool.

Premium
Income
£850,000

London Office:
112 Cannon St.
E.C. 4

Claims
Paid
£4,000,000

Local Board—
WILLIAM ALLAN, Esq., J.P.—CHAIRMAN.
G. H. BOWER, Esq., of Messrs. G. H. Bower & Gibb.
Sir JOHN BROWN of Redhall, Kincardineshire.

ABERDEEN OFFICE - 220 UNION STREET
District Inspector—ARTHUR V. TOCHER.

Telephone No. 802 Telegraphic Address, "Stately."

Transacts—

Fire, Loss of Profit by Fire, Marine, Burglary, Personal Accident and Sickness, Workmen's Compensation (including Domestic Servants), Bonds of Caution, Fidelity Guarantee, Third Party (Drivers' Accidents, Public Liability), Property Owners' Liability (Lifts, Hoists, Cranes), Golfers, Plate Glass, Motor Vehicles, Cycles, Wireless Apparatus, Live Stock, &c.

QUOTATIONS and SURVEYS FREE OF COST.

Telephone—
Central 5139.

All Communications to be addressed, "Editor,"
and prepaid.

EDINBURGH AND LEITH POST-OFFICE DIRECTORY.

Demy 8vo. Over 1,864 pages.

ONE HUNDRED AND TWENTY-FIRST ANNUAL PUBLICATION.

It is an up-to-date Publication, which finds its way into all Business Concerns, Private Houses, Public Institutions, Private Apartments, Boarding Houses, Hotels, etc.

It embraces the Counties of Fife, Stirling, Midlothian, East Lothian, West Lothian, Berwick, Roxburgh and Peebles.

Price **13/6**, postage extra.

OFFICE:

21 ST. JAMES SQUARE,

EDINBURGH.

Post Office Glasgow Directory

1925-26 EDITION WITH COLOURED MAP

SIX GOOD REASONS

WHY YOU SHOULD ORDER A COPY

1. Accuracy and useful information are the essential features of this volume, which has been carefully compiled, annually, for nearly a century, and has certainly served the Commercial Community of Glasgow and the surrounding district well during that period.
2. No outside firm of Directory Publishers can be expected to possess the intimate knowledge and skill of our experienced Compilers for the purpose of this Compendium, so indispensible to Business Firms.
3. ALPHABETICAL (or General) List of the Professional Classes, the Wholesale and Retail Houses, and Private Residents, including Telephone Numbers. A Prominent Feature.
4. STREETS—Arranged Alphabetically with the Names of the Occupiers of the Houses, and showing the Initials and Numbers of the New Postal Districts.
5. TRADES, *i.e.*, Lists of those engaged in any profession or trade, classified in Alphabetical order.
6. Published at the May Term, thereby ensuring absolute accuracy of entries in the above Sections.

ORDER NOW! REDUCED PRICE, 17/6

PUBLISHING OFFICE—

207 INGRAM STREET, GLASGOW.

Scottish Home Rule Association

OBJECT:—To secure Self-Government for Scotland.

President—James H. Steel, M.A., D.Litt.

Vice-Presidents—Miss E. R. McLean, M.A., Glasgow; Donald MacKinnon, M.A., Glasgow.

Hon. Secretary and Treasurer—R. E. Muirhead, 30 Elmbank Crescent, Glasgow.

Telephone, 5680 Central, Glasgow; Telegrams, "Parliscot, Glasgow."

MEMBERSHIP.

The Association is non-party. Membership is open to all men and women, and to organisations of every description, including local governing bodies etc., in sympathy with above object.

MEMBERSHIP FEES.

The Annual-Minimum Membership Fees are as follows:—(*a*) Individuals, 1s. (*b*) Local Branches of Scottish and British Organisations, 5s.; Trades Councils with a membership of less than 5,000, 5s. (*c*) Co-operative Societies, 10s; Trades Councils with over 5,000 members and all other similar Federations, 10s. (*d*) Scottish National Organisations, 15s. (*e*) Local Governing Bodies, £1 for every 50,000 of population or part thereof represented.

All interested in the re-establishment of a National Parliament in Scotland are cordially invited to communicate with the Honorary General Secretary.

SUN INSURANCE OFFICE.

(London)

The Oldest Insurance Office in the World.

Founded 1710.

INSURANCES EFFECTED AGAINST THE FOLLOWING RISKS:—

FIRE. ACCIDENT. MARINE.

MOTOR CAR. LIVE STOCK, Etc.

Edinburgh Branch: 40 PRINCES STREET.

D. WAUGH, Local Manager.

ABERDEEN DISTRICT OFFICE—48a UNION STREET.

JAMES McB. LESH, District Secretary.

THE EMPLOYERS'

Liability Assurance Corporation, Ltd.

Clerical, Medical and General Life Assurance Society

and

The Merchants' Marine Insurance Company, Ltd.,

transact

INSURANCES

OF ALL KINDS.

For full particulars as to Policies, Rates, and Agencies, apply to

W. C. NAIRN, District Manager,

33 Commercial St., DUNDEE.

HEAD OFFICE:

Hamilton House, Victoria Embankment,

LONDON, E.C. 4

ADVOCATES LIBRARY
JAN 1925
EDINBURGH

POST OFFICE
ABERDEEN DIRECTORY.

THE CITY OF ABERDEEN

REPRESENTATIVES IN PARLIAMENT.

North Division (33,826 Electors)—Frank H. Rose, House of Commons, S.W. 1.

MUNICIPAL WARDS IN NORTH DIVISION.

St. Clement's Ward.
St. Andrew's Ward.
Greyfriars Ward.
St. Machar Ward.
Torry Ward.
Woodside Ward.

South Division (38,958 Electors)—F. C. Thomson, 8 Egerton Place, London, S.W. 3.

MUNICIPAL WARDS IN SOUTH DIVISION.

St. Nicholas Ward
Rosemount Ward.
Rubislaw Ward.
Ferryhill Ward.
Ruthrieston Ward.

MUNICIPAL DIRECTORY.

MAGISTRATES AND TOWN COUNCIL.

LORD PROVOST—William Meff.

BAILLIES.

William P. Young.
Ebenezer G. Wright.
William G. Edwards.
Walter Graham.
Alexander Jamieson.
Alexander F. Wood.

OFFICE-BEARERS.

Dean of Guild..... Harry A. Holmes.
City Treasurer.....James R. Rust.
Master of Shoreworks.....Alexander B. Hutchison.
Master of Kirk and Bridge Works.....James McRae.
Master of Mortifications.....James Philip.
Master of Guild Brethren's Hospital.....John P. Thom.

ST. CLEMENT'S WARD.

COUNCILLORS.

Henry J. Gray, 41½ Union street
George Catto, jun., 45 View terrace
John P. Thom, 4 Calton terrace

Boundary.

Commencing at a point in the centre of the navigation channel of the harbour, opposite the seaward extremity of the North Pier and of the South Breakwater, proceeding thence northward to the seaward extremity of the North Pier, thence westward along the north side of that pier to the seashore, thence northward along the seashore to a point opposite Cotton street, thence westward to Cotton street, thence along Cotton street, Miller street, and Commerce street to Park street, thence along Justice street, Castle street, and Union street to Market street, thence along Market street to the centre of the channel of the River Dee, thence eastward along the centre of the said channel and the navigation channel of the harbour to the point of commencement.

Electors: 3,570.
Valuation (minus Harbour): £107,413 4s.

ST. ANDREW'S WARD.

COUNCILLORS.

William A. Ness, 624 King street
David W. Beaton, 42 George street
William Hepburn, 9 Short loanings

Boundary.

Commencing on the seashore at a point opposite Cotton street, proceeding thence westward to Cotton street, thence along Cotton street and Commerce street to Park street, thence along Park street to Princes street, thence along Princes street and Mealmarket street to West North street, thence along West North street and Causewayend to the boundary between the Parishes of St. Nicholas and Old Machar, thence northward and eastward along the said boundary to the seashore, and thence southward along the seashore to the point of commencement.

Electors: 6,794.
Valuation: £75,254 8s. 9d.

GREYFRIARS WARD.

COUNCILLORS.

James Balfour, 47 Belmont street
Alexander Jamieson, 49 Justice street
James McRae, 37 Orchard street

Boundary.

Commencing in Union street opposite St. Nicholas street, proceeding thence northward along St. Nicholas street, George street, and North Broadford to the boundary between the Parishes of St. Nicholas and Old Machar, thence eastward along the said boundary to Causewayend, thence southward along Causewayend, West North street, Mealmarket street, and Princes street to Park street, thence southward and westward along Park street, Justice street, Castle street, and Union street to the point of commencement.

Electors: 4,826.
Valuation: £97,650 9s. 3d.

ST. MACHAR WARD.

COUNCILLORS.

William G. Edwards, 607 King street
Henry Willox, 7 Ashgrove road
James Philip, 13 Erskine street

Boundary.

Commencing at the seashore at the boundary between the Parishes of St. Nicholas and Old Machar, proceeding thence westward along the

said boundary to North Broadford, thence northward along North Broadford to Bedford road, thence eastward along Bedford road to the east side of the L. & N.-E. Railway (Northern Section), thence northward along the east side of that railway to Don street (Woodside), thence northward along Don street to the centre of the channel of the River Don, thence eastward along the centre of the said channel to the seashore, thence southward along the seashore to the point of commencement.

Electors: 6,215.

Valuation: £70,569 9s. 2d.

TORRY WARD.

COUNCILLORS.

Alexander F. Wood, 20 Devanha gardens
James George, 33 Fonthill terrace
George Bowles, 151 Victoria road

Boundary.

Commencing at a point in the centre of the navigation channel of the harbour opposite the seaward extremity of the North Pier and of the South Breakwater, proceeding thence south-westward along the centre line of the said navigation channel and of the channel of the River Dee to the boundary of the city, thence eastward, northward, and westward along the boundary of the city to the point of commencement.

Electors: 4,934.

Valuation: £64,768 9s.

WOODSIDE WARD.

COUNCILLORS.

Robert Tindall, 69 Leslie road
Alexander Reid, 221 Clifton road
William McKay, 37 Burnett place

Boundary.

Commencing in Powis terrace opposite Bedford road, proceeding thence eastward along Bedford road to the east side of the L. & N.-E. Railway (Northern Section) thence northward along the east side of that railway to Don street (Woodside), thence along Don street to the centre of the channel of the River Don, thence westward along the centre of the said channel to the Scatterburn, thence southward along the boundary of the Parliamentary burgh to the Old Skene road, thence eastward along the last-mentioned road to Long Walk road, thence northward along Long Walk road to Low Stocket road, thence eastward along Low Stocket road to the boundary of the present burgh, thence northward and eastward along the boundary of the present burgh to Tanfield road, thence south-eastward along Tanfield road and Powis terrace to the point of commencement.

Electors: 4,060.

Valuation: £45,659 11s. 3d.

ST. NICHOLAS WARD.

COUNCILLORS.

Alexander B. Hutchison, 19 Queen's road
George Roberts, 13 Deemount road
John Strachan, Beechgrove House

Boundary.

Commencing in Union street opposite St. Nicholas street, proceeding thence westward along Union street to Chapel street, thence along Chapel street to Skene street west, thence westward along Skene street west to Esslemont avenue, thence along Esslemont avenue to Leadside road, thence along Leadside road and Baker street to Gilcomston steps, thence along the boundary between the Parishes of St. Nicholas and Old Machar to North Broadford, thence southward along North Broadford, George street, and St. Nicholas street to the point of commencement.

Electors: 5,998.

Valuation: £123,342 14s.

ROSEMOUNT WARD.

COUNCILLORS.

James R. Rust, 72 Hamilton place
Walter Graham, 35 Belvidere street
David Milne, 20 Mount street

Boundary.

Commencing in North Broadford at the point where the boundary between the parishes of St. Nicholas and Old Machar crosses that street, proceeding thence westward and southward along the said boundary to Gilcomston steps, thence westward along Baker street and Leadside road to Esslemont avenue, thence northward along Esslemont avenue to Belvidere place, thence westward along Belvidere place to Argyll place, thence northward along Argyll place and the west boundary of the property of Westburn to the boundary of the present burgh, thence northward and eastward along the boundary of the present burgh to Tanfield road, thence southward along Tanfield road, Powis terrace, and North Broadford to the point of commencement.

Electors: 7,701.
Valuation: £92,477 16s. 9d.

RUBISLAW WARD.

COUNCILLORS.

Alexander B. Robertson, 6 Moray place
William P. Young, 47 Argyll place
Alexander R. Duncan, 66 Hamilton place

Boundary.

Commencing in Holburn street opposite Union grove, proceeding thence westward along Union grove to Forest road south, thence westward in a line drawn in continuation of the centre line of Union grove to the west boundary of the lands of Rubislaw, belonging or reputed to belong to the City of Aberdeen Land Association, thence northward along the west boundary of the said lands of Rubislaw to Queen's road, thence westward along Queen's road and the Skene road to the boundary of the Parliamentary burgh, thence northward and eastward along the boundary of the Parliamentary burgh to the Old Skene road, thence eastward along the last-mentioned road to Long Walk road, thence northward along Long Walk road to Low Stockct road, thence eastward along Low Stocket road to the boundary of the present burgh, thence northward and eastward along the boundary of the present burgh to the west boundary of the property of Westburn, thence southward along the said boundary of the property of Westburn to Argyll place, thence southward along Argyll place and eastward along Belvidere place to Esslemont avenue, thence southward along Esslemont avenue to Skene street west, thence along Skene street west to Chapel street, and thence along Chapel street, Union street, and Holburn street to the point of commencement.

Electors: 10,364.
Valuation: £190,259 14s. 4d.

FERRYHILL WARD.

COUNCILLORS.

Peter Beveridge, 19 Polmuir road
Andrew Lewis, 11 Queen's road
Ebenezer G. Wright, 434 Great Western road

Boundary.

Commencing in Union street opposite Holburn street, proceeding thence eastward along Union street to Market street, thence along Market street to the centre of the channel of the River Dee, thence southward and westward along the centre of the said channel to a point opposite the road leading along the east boundary of Allenvale Cemetery, thence northward along the last-mentioned road and Whinhill road to Bloomfield road, thence westward along Bloomfield road to Holburn street, and thence northward along Holburn street to the point of commencement.

Electors: 7,330.
Valuation: £208,563 12s. 1d.

RUTHRIESTON WARD.

COUNCILLORS.

John S. Doeg, 298 Great Western road
William Meff, Fordbank, Riverside drive
John Milne, 15 Balmoral place

Boundary.

Commencing in Holburn street opposite Union grove, proceeding thence westward along Union grove to Forest road south, thence westward in a line drawn in continuation of the centre line of Union grove to the west boundary of the lands of Rubislaw, belonging or reputed to belong to the City of Aberdeen Land Association, thence northward along the west boundary of the said lands of Rubislaw to Queen's road, thence westward along Queen's road and the Skene road to the boundary of the Parliamentary burgh, thence southward, eastward, and northward along the boundary of the Parliamentary burgh to a point in the centre of the channel of the River Dee opposite the road leading along the east boundary of Allenvale Cemetery, thence northward along the last-mentioned road and Whinhill road to Bloomfield road, thence westward along Bloomfield road to Holburn street, and thence northward along Holburn street to the point of commencement.

Electors: 8,206.
Valuation: £108,640 12s. 8d.

DEAN OF GUILD—Harry A. Holmes, Fairfield, Whinhill road.

Population (1921): 158,969.
Area of Municipal Burgh: 6,748 acres.
Area of Parliamentary Burgh: 6,748 acres.
Valuation of the Burgh of Aberdeen, including Harbour, Railways, Waterworks, Sewers, Hoardings, Electricity, Gas, and Tramways (1924-25): £1,392,683 11s. 3d.

Town Council (Municipal Department).

Town Clerk..... James W. Davidson, advocate
Depute Town Clerk..... G. S. Fraser, solicitor
City Chamberlain..... John T. Sorley, advocate
Cashier..... W. B. Brown
Valuation Assessor and Registration Officer Herbert G. Pope
Auditor of Town's Accounts..... Edward B. Reid, C.A.
Superintendent of City Parks..... Wm. B. Clark
Superintendent of Fish Market..... Charles Marr
Superintendent of Bathing Station..... James Walker
Senior Town Sergeant..... Charles Ross
Town House Keeper..... Arthur M'Allan

Guildry and Dean of Guild Court.

Dean of Guild—Harry A. Holmes.

ASSESSORS.

David M. Kilgour.	George F. Shirras.	G. M. Thomson.
William Meff.	D. B. D. Stewart.	A. Wilson

Clerk—James W. Davidson, advocate.

Police Court.

Judge—The Sitting Magistrate.
Procurator-Fiscal—Gavin Sinclair. *Clerk*—Town Clerk.

Burgh or Baillie Court.

The Lord Provost—William Meff.

BAILLIES.

William P. Young. | William G. Edwards. | Alexander Jamieson.
Ebenezer G. Wright. | Walter Graham. | Alexander F. Wood.

Clerk—Town Clerk. *Procurator-Fiscal*—Gavin Sinclair.

Town Council (Police Department).

OFFICIALS.

Clerk—The Town Clerk. *Depute Clerk*—Town Clerk Depute.
Treasurer and Collector—John T. Sorley.
Chief Clerk and Cashier—D. F. H. Crombie. *Teller*—A. D. Black.
Auditor of Accounts—George M'Bain, C.A.
Surveyor—John Gordon, M.Inst.C.E.
Assistant Surveyor—Henry Steuart, C.E.
Surveyor's Chief Clerk—James W. Lawrence.
Water Engineer—George Mitchell, M.Inst.C.E.
Water Engineer's Chief Clerk—James Brown.
Inspector of Lighting—Alexander Forbes. *Firemaster*—Frederick G. Bell
Inspector of Streets and Roads—Robert Angus.
Superintendent of Cleansing—Alexander Findlay.
Chief Constable—William Anderson.
Police Surgeon—Dr. A. T. Gordon Beveridge.
Medical Officer of Health—Dr. John P. Kinloch.
Assistant (Tuberculosis) Medical Officer—Dr. George S. Banks.
Assistant (Child Welfare) Medical Officer—Dr. James A. Stephen.
City Bacteriologist—Dr. John Smith.
Senior Resident Physician (City Hospital)—Dr. John S. Taylor.
Veterinary Inspector—James McAllan, M.A., B.Sc., M.R.C.V.S.
Sanitary Inspector—James Cumming.
Director of Housing—Alexander B. Gardiner.
Inspector of Hackney Carriages—An Inspector of Police.
Local Taxation Officer in respect of Road Vehicles—Robert G. Stewart.
Inspector of Explosives—Police Inspector George Smith.
Inspector of Gas Meters and Weights and Measures—Andrew Wbyte.
Public Analyst—Alexander B. Weir, B.Sc., A.I.C.
Superintendent of Corporation Lodging House—George Oliver.

The Police Force for the City consists of (besides the Chief Constable) two Superintendents, 4 Lieutenants, 11 Inspectors, 23 Sergeants, 161 Constables, and 4 Police Matrons. The Harbour Force consists of 1 Inspector, 1 Sergeant, and 16 Constables.

Central Police Office—Lodge Walk. *Sub-offices*—Harbour, Fonthill Road, Torry, Old Aberdeen, Leadside Road, Causewayend, Woodside, Queen's Cross, Rubislaw, Mile-end, and Diamond Street.

ASSESSMENTS, 1924-25.

City Rate on Owners, 1s. $6\frac{2}{32}$d. per £1. City Rate on Occupiers, 3s. $\frac{24}{32}$d. per £1. Domestic Water Rate on Occupiers, 7d. per £1. Water charges on Warehouses, Manufactories, Stables, etc., per scale of charges.

Town Council (Gas and Electricity Departments).

Treasurer—John T. Sorley.
Gas Engineer—Samuel Milne.
Electrical Engineer—J. A. Bell.
Chief Clerk and Cashier—Alex. Brown. *Teller*—James Pigge.
Auditor—Charles Williamson, C.A.

Town Council (Tramway Department).

Treasurer—The City Chamberlain.
General Manager—William Forbes.
Cashier—Samuel Gordon.
Chief Clerk—Charles Symon.
Auditor—George McBain, C.A.

The County of the City of Aberdeen.

Lord Lieutenant—Lord Provost William Meff.

DEPUTY LIEUTENANTS.

Huntly, the Marquis of.
Aberdeen and Temair, the Marquis of, K.T., Lord-Lieutenant of the County of Aberdeen.
Burnett, Sir Thomas, Bart., of Leys.
Lyon, Sir Alexander, merchant
Murray, Sir James, Glenburnie Park.
Taggart, Sir James, K.B.E., LL.D., Ashley Lodge.
Cook, George M., shipowner.
Duff, Garden A., of Hatton.
Henderson, Robert, merchant
Mackinnon, Lachlan, advocate.
Mitchell, George Bennet, M.B.E., architect.
Ogston, Alexander M., of Ardoe.
Ogston, Col. James, of Kildrummy.
Wilson, Alexander, advocate

Clerk of Lieutenancy—James W. Davidson, advocate.

JUSTICES OF THE PEACE.

Abercromby, Andrew, shipowner
Adam, William D., bank agent
Adamson, John A., late bank agent
Alexander, Henry, *Aberdeen Press and Journal*
Allan, George, retired merchant
Allan, Wm., retired fishcurer
Alsop, Spence, butcher
Anderson, John F., plumber
Anderson, P. J., librarian, Aberdeen University
Anderson, William, chief constable
Arthur, William, butcher
Baker, Joseph W., china merchant
Barron, James, civil engineer
Beaton, D. W., fish merchant
Beveridge, Dr. A. T. Gordon
Beveridge, Peter, merchant
Black, Alexander S., draper
Black, John, merchant
Bowman, Alexander, butcher
Bowman, George, draper
Brechin, W. M., coal merchant
Brown, Sir John, of Redhall
Bruce, Arthur C., architect
Burnett, John G., of Powis
Christie, Andrew, fishcurer
Christie, Dr. William
Cook, George M., shipowner
Cooper, Wm., late builder, Woodside
Cornwall, George A., printer
Coutts, James A. C., joint manager, *Aberdeen Press and Journal*
Cowper, Ralph C., manager
Cruickshank, Alexander T., advocate
Cruickshank, John T., commercial traveller
Cumming, Alexander, butcher
Davidson, George, L. & N.-E. Rly.
Davidson, Thomas, fish salesman
Dey, Peter, retired fishcurer
Dickson, William A., bank agent
Doeg, John S., shipowner
Donald, John, decorator
Douglas, David, manager
Duncan, Alexander R., draper
Duncan, George, advocate
Duncan, Joseph F., secretary
Edward, Alexander, late bank agent
Edwards, Henry, J., manufacturer
Edwards, William G., granite merchant
Ellis, John, coal merchant
England, George, merchant
Ewen, James, butcher
Ewen, John T., inspector of schools
Farquhar, George, slater
Farquharson, James, builder

Ferries, John, managing secy.
Fiddes, James, manufacturer
Fleming, Frank, merchant
Fleming, George Kinnear, warehouseman
Fraser, G. M., librarian
Fraser, Joseph, secretary (abroad)
Fyfe, John M., granite merchant

Gauld, Edgar, builder
George, James, merchant
Gilbert, James, bank agent
Gilbert, Walter, manager, H.M. Theatre
Gill, William Smith, manufacturer
Glass, A. P., spirit dealer
Gordon, James, merchant
Graham, Charles I., wine merchant
Graham, John, merchant
Gray, Alexander R., merchant
Gray, Henry J., advocate
Gray, Sir H. M. W., surgeon

Hall, George, ship broker
Harvey, James S., late postmaster
Hay, Major Malcolm V., of Seaton
Hayward, Captain Irvin, R.N.R.
Henderson, A. Duff, shipowner
Henderson, James, bank agent
Henderson, John, bank manager
Henderson, Robert, warehouseman
Holmes, Harry A., shipowner
Hunter, Stephen, manager
Hutcheon, Henry, granite merchant
Hutcheon, James, retired bank manager
Hutchison, A. B., baker

Imlay, John M., 208 Gallowgate
Innes, Rev. W. D., of Cowie
Irvin, Sir John H., K.B.E.

Jaffrey, Sir Thomas, LL.D., actuary, Aberdeen Savings Bank
Jameson, W. G. manager
Jeffrey, James Thom, advocate
Jolly, F. J., cabinetmaker
Johnston, Wm., Inverurie
Keith, J. B., bank agent
Kelly, William, LL.D., architect
Kilgour, David M., manufacturer
Kynoch, George K., retired banker

Laing, George Ross, butcher
Leask, Alexander, house agent
Leith, James, Italian warehouseman
Leith, John, merchant
Leslie, Wm., shipowner
Lewis, Andrew, engineer
Lindsay, Sir John, town clerk of Glasgow
Littlejohn, Robert, manager
Lorimer, James, bootmaker
Lumsden, John, merchant
Lunan, Marianus, accountant
Lunan, Robert, late bank agent
Lunan, William S., bank agent
Lyall, George, jun., builder
Lyon, Sir Alexander, 10 Queen's road
Lyon, Charles, box manufacturer
Lyon, Henry, manager

Marr, Alexander, manager
Massie, J. F. MacPhail, secretary
Maxwell, William, editor
Mearns, James, draper
Meff, James A., fish salesman
Meff, Wm., shipowner
Mellis, William, merchant
Merrylees, William, manager
Merson, George, slater
Miller, J. P., manufacturer
Milne, Alex., secretary
Milne, George, C.B., of Logie
Milne, Robert, fishcurer
Mitchell, G. Bennet, M.B.E., architect
Mitchell, William, merchant
Moffat, W., London
Moir, John A., manager
Morrice, Alexander, bank agent
Morrison, Lewis, boot manufacturer
Munro, Andrew, bootmaker
Murison, Wm., county clerk
Murray, Alexander, bookseller
Murray, A. M., manager
Murray, George, merchant
Murray, Sir Jas., Glenburnie Park
Murray, Robert, bank agent
McBain, George, C.A.
McBain, John, C.A.
McGilvray, Daniel Rose, secretary
McKay, Robert, manager
McNicol, David, stationmaster
M'Robert, A. T., manager
Macdonald, Alexander S., merchant
Mackenzie, Alex. M., LL.D., archt.
Mackenzie, George D., granite merchant
Mackinnon, Lachlan, advocate
Mackinnon, William, stockbroker
Macmahon, John, photographer

Ness, William A., chemist
Nicol, R. Gordon, civil engineer
Nishet, D. M., bank agent

Ogilvie, Thomas, C.B., C.M.G.
Ogston, Emeritus Professor Sir A., K.C.V.O., M.D., LL.D.
Ogston, Alexander M., manufacturer
Ogston, James, manufacturer

Paterson, John H., late manager
Porter, Wm., late secretary
Pratt, James, registrar
Prosser, Alfred A., solicitor

Rae, A. F., manager
Reid, Walter A., C.A.
Reith, John, clothier
Riddell, George J., manufacturer
Robertson, Alexander B., plumber
Robertson, Murdo, bootmaker
Rose, George, M.B., C.M.
Ross, James A., harbour treasurer
Ross, John M., manufacturer
Rust, James R., granite merchant

Sangster, John A., engineer
Sangster, Wm., merchant

Savage, Edward J., manager
Scott, James, plasterer
Scott, John G., clothier
Shepherd, William, wine merchant
Shirras, George F., ironmonger
Shirras, James, draper
Shirras, Joseph, builder
Simpson, John M., granite merchant
Sinclair, Donald, solicitor
Smith, Alexander J., merchant
Smith, The Very Rev. Principal Sir George Adam
Smith, Lady Adam, Chanonry Lodge
Sorley, John T., city chamberlain
Spence, James, late bank agent
Stephen, Alexander, plasterer
Stewart, Charles, late rector
Stewart, D. B. Douglas, Banchory House, Banchory-Devenick
Stewart, James, granite merchant
Stewart, Wm. A., granite merchant
Strachan, John, miller

Taggart, Sir James, K.B.E.
Tawse, William, contractor
Taylor, Miss C. G., 32 Holburn Road
Tennant, Edward, late secretary
Thom, James J., salesman
Thomson, Alexander, merchant
Todd, William, manufacturer
Tulloch, A. J., trawlowner
Tulloch, James, valuator

Walker, Dr. Alexander, Edinburgh
Walker, George, merchant
Wallace, John, merchant
Watt, George, architect
Whyte, John, painter
Wilkie, Alex., manager
Williams, Robert, of Park
Williamson, Dr. George
Wilson, Alexander, granite merchant
Wilson, Alex. H., shipbuilder
Wilson, Robert G., architect
Wisely, William, carting contractor
Wishart, Frederick W. F., flesher
Wishart, Robert W., late upholsterer
Wood, Alfred J., bank agent

Ex Officiis—The Sheriff and Sheriffs-Substitute of Aberdeen and Kincardine, the Lord Provost and the Senior Baillie, the Procurator-Fiscal of the Sheriff Court, and the Chairman of City Parish Council.

Alfred Wm. Edwards, solicitor, 29 Union street, *Clerk of the Peace.*

Members of the Licensing Appeal Court.

FOR THE BURGH OF ABERDEEN.

Lord Provost Meff
Baillie Young
Baillie Wright
Baillie Edwards
Baillie Graham
Baillie Jamieson
Baillie Wood

Sir John Brown
Dean of Guild Holmes.
Sir Alexander Lyon.
Sir James Taggart, K.B.E.
Mr. Robert Littlejohn
Mr. William Todd.
Mr. Alexander Wilkie.

Clerk of Appeal Court—Alfred Wm. Edwards, Solicitor, 29 Union Street.

Public Library.

COMMITTEE.

Lord Provost Meff
Councillor Balfour
,, Beaton
,, Duncan
,, George
,, Hutchison
,, McKay
,, Milne
,, Philip
,, Roberts

John Black
Andrew Craig
Professor A. A. Jack
Sir Thomas Jaffrey
James Lorimer
William Sangster
George F. Shirras
Donald Sinclair
Professor J. Arthur Thomson
William Walker

Librarian and Clerk—G. M. Fraser.

Sub-Librarian—Charles Forbes. *Assistant Librarians in Charge*—Miss Edwards and Miss Rae. *Janitor*—Alexander Smith.

Reading Room open 9 a.m. to 10 p.m. Lending Department open 9.30 a.m. to 8 p.m. Reference Department open 10 a.m. to 10 p.m. Lending and Reference Departments close on Wednesdays at 1 p.m.

Branch Reading Rooms.

(With Delivery Stations for books in connection therewith.)

Ruthrieston and Ferryhill Branch—Fonthill road.
Torry Branch—Victoria road.
Castle Street Branch—Castle street.
The above Branches open from 9 a.m. to 9.30 p.m.
Old Aberdeen Branch—Town House.
Open—9 a.m. to 8 p.m.

Incorporated Trades.

Patron—The Very Reverend Principal Sir George Adam Smith, D.D.

Convener—R. Littlejohn *Master of Trades Hospital*—Alexander Forbes.

TRADES.	DEACONS.	BOXMASTERS.
Hammermen	Charles Sangster	David Wilson
Bakers	Charles P. Christie	Edward A. Strachan
Wrights and Coopers	James L. Archibald	Joseph R. Robertson
Tailors	Patrick McGee	William Glashan
Shoemakers	Robert Reid	S. T. Law
Weavers	James A. Ducat	Charles E. Beveridge
Fleshers	Alex. Lyon, jun	W. F. Calder

Factor of the Widows' Supplementary Fund—Alex. Tocher.
Factor of Trades Widows' Fund—Thomas Mitchell.
Convener of Trinity Cemetery Committee—James L. Dean.
Clerks and Assessors—G. W. S. Walker, advocate, and G. M. Angus, advocate.
Convener's Officer and Housekeeper—Colin Morrison.

Incorporated Trades, Old Aberdeen.

Convener—James W. Daniel.
Master of Hospital—William S. Rae.
Clerk—George S. Esson, solicitor, 35A Union street.

Registration of Births, Marriages, and Deaths.

17 and 18 Victoria, cap. 80, and relative Statutes.

(By referring to the number opposite each street in the Street Section of the Directory, you may ascertain in which Registrar's District it is situated.)

OFFICE—41½ Union street, for District of St. Nicholas. (No. 1)
JAMES PRATT, Registrar.
(Hours, 10 a.m. to 3 p.m.; Sat., 9.30 a.m. to 12 noon; Mon. and Thurs., 6 p.m. to 8 p.m.)

OFFICE—17 Union terrace, for the District of St. Machar. (No. 2)
WILLIAM M. HALL, Registrar.
(Hours, 10 a.m. to 3 p.m.: Sat., 9.30 a.m. to 12 noon; Mon. and Thurs., 6 p.m. to 8 p.m.)

OFFICE—80 Rosemount viaduct, for the District of Rubislaw. (No. 3)
ALEXANDER MUNRO, Registrar.
(Hours, 10 a.m. to 3 p.m.; Sat., 9.30 a.m. to 12 noon; Mon. and Thurs., 6 p.m. to 8 p.m.)

OFFICE—486 Great Northern Road, for District of Woodside. (No. 4)
GEORGE FORBES, Registrar.
(Hours, 10 a.m. to 3 p.m.; Sat., 9.30 a.m. to 12 noon; Mon. and Thurs.. 6 p.m. to 8 p.m.)

OFFICE—Town House, Old Aberdeen, for the District of Old Aberdeen. (No. 5)
ALEXANDER MCWILLIE, Registrar.
(Hours, 10 a.m. to 11 a.m.; Mon. and Thurs., 6.30 p.m. to 7.30 p.m.; Wed., 10 a.m. to 12 noon.)

OFFICE—5 Walker Road, Torry, for District of Nigg. (No. 6)
JAMES D. WALKER, Registrar.
(Hours, Mon. and Thurs., 10 a.m. to 3 p.m., and 6 p.m. to 8 p.m.; Tues., Wed., and Fri., 10 a.m. to 3 p.m.; Sat., 9.30 a.m. to 12 noon.)

Births, Marriages, and Deaths will be registered without any fee or penalty, if intimated within the following periods, viz.:—

Births.....21 days.
Marriages..... 3 „
Deaths..... 8 „

In Registering Births it is necessary to state the date and place of the parents' Marriage.

All children must be Vaccinated within Six months after birth by a duly qualified medical practitioner, whose certificate must be returned to the Registrar within three days after the operation; or, if conscientious objection is taken, a declaration must be signed under the Vaccination Act of 1907, and duly returned to the Registrar.

Under the Friendly Societies Act, 1875, and Relative Statutes, no money can be paid by any Friendly Society or Industrial Assurance Company on the death of any person, except on production of the Registrar's Certificate of the death. Fee for friendly society certificate, 1s., or when application filled up by Registrar, 1s. 3d., fee for industrial assurance company certificate, 2s. 1d.

Under the Marriage Notice (Scotland) Act, 1878, notice of intention to marry is received by Registrars from persons residing in any part of their Districts—the fee being 2s. 6d. in each case.

Aberdeen City Parish Council.

COUNCILLORS.

Chairman—THOMAS MITCHELL, J.P., 19 Hamilton place.

ST. CLEMENT'S WARD.
Mrs. Jane F. Fowler, 49 Wellington street
Hugh R. Milne, 250 Union grove
John S. Scott, 23 Frederick Street

ST. ANDREW'S WARD.
James Foote, 15 Summerfield ter.
George Kiloh, 55 Jute street
Alex. Watson, 376 King street.

GREYFRIARS WARD.
Jas. B. Dawson, 23 Wallfield cres.
William Masson, 450 George st.
Hamilton Ross, 210½ Gallowgate

ST. MACHAR WARD.
Alexander Burnett, 14 Sunnyside road
James Linton, 53 Jute street
Albert E. Parker, 682 King street

WOODSIDE WARD.
Alexander Moodie, 137 Clifton rd.
George Taylor, 373 Gt. Northern road

ST. NICHOLAS WARD.
Samuel Munro, 130 Broomhill rd.
George W. Raffan, 82 Union street
Alexander Silver, 47 Gilcomston park

ROSEMOUNT WARD.
Thomas Mitchell, 19 Hamilton place
John T. Wardrop, 96 Rosemount place
Mrs. Annie Duncan, 2 Calton terrace

RUBISLAW WARD.
James Blake, 10 Belgrave ter.
Hugh W. Graham, 68 Devonshire road
Mrs. Marian M. Watson, 13 Carden place

FERRYHILL WARD.
John C. Mitchell, 43 Springbank terrace

Murdo Robertson, 6 Gilcomston park
Mrs. Annie Stewart, 12 Hollybank place

RUTHRIESTON WARD.

John D. MacDiarmid, 173A Union st.
Alex. I. Mortimer, 65 Forest ave.
John J. Stewart, 44 Gray street

TORRY WARD.

James Cumming, 58 Menzies rd.
James Sim, 9 Brimmond place

At Meetings of the Council, Eight form a Quorum.

Monthly Meetings of the Council are held on the second Tuesday of each month at 7.35 p.m.

Clerk and Inspector—George W. Reid. *Depute Inspector*—Adam Smith.
Superintendent of Orphans and Boarded-out Patients—Alex. Morgan.
Assistant Inspector—Samuel Cooper.
Assistant District Inspectors—James D. Davidson, 95 Upper Denburn; Robert Masson, 34 Chapel street; William A. Ramsay, 156 Union street.
Visitor under Children Act, 1908, and Removal officer—Wm. C. M'Donald.
Cashier and Collector of Assessments—David Stuart.
Book-keeper—Arthur Simpson. *Chief Assistant*—Henry Webster.
Medical Officers—Drs. Philip, Clark, Byres, Gall, and Begg.
Janitor—Alexander Caie.

OFFICE OF THE PARISH COUNCIL - - - 20 UNION TERRACE.

OLDMILL HOSPITAL, BY ABERDEEN.

Governor—John Anderson. *Matron*—Miss Annie Campbell.
Resident Medical Officer—Dr. Elizabeth J. Innes.
Visiting Medical Officer—Dr. George Williamson.
Chaplain—Rev. McIntosh Mowat, B.L.

Aberdeen City District Board of Control.

OFFICE—20 Union terrace. *Clerk*—George W. Reid

KINGSEAT MENTAL HOSPITAL, NEWMACHAR.

Medical Superintendent—Hugh de Maine Alexander, M.D.

Aberdeen Distress Committee.

(The Unemployed Workmen Act, 1905.)

APPOINTED BY TOWN COUNCIL.

Lord Provost Meff
Treasurer Rust
Baillie Edwards
" Young
" Wright
" Wood
Councillor Balfour
" Catto
" Hutchison
" Lewis
" Ness
" McRae

APPOINTED BY PARISH COUNCIL.

Parish Councillor Mrs. A. Duncan
" Foote
" Cumming
" Linton
" Milne
Parish Councillor Mortimer
" Robertson
" Silver
" Mrs. Stewart
" Mrs. Watson

CO-OPTED MEMBERS.

Mrs. Asher, 31 John street
James Duncan, 13 Northfield pl.
A. M. Robertson, 10 Linksfield rd
John Somers, Hanover Street School lodge
Richmond W. Emslie, 11 Roslin st
Alex. Tulloch, 80 Salisbury place

Chairman—Parish Councillor M. Robertson.
Treasurer and Clerk—R. M. Gordon, solicitor.
Auditor—George M'Bain, C.A.
Office—173A Union street.

H.M. Prison, Aberdeen.

Governor—Major R. I. Forbes.
Chaplain and Teacher—Rev. John Gordon.
Physician—Dr. Phillip.
Clerk to Visiting Committee—F. R. Young, solicitor.
Roman Catholic Visiting Clergyman—Rev. Patrick Keenan.

VISITING COMMITTEE.

Baillie Graham (Chairman).

City of Aberdeen—Baillie Young and Councillor Ness. *Aberdeenshire*—The Right Hon. Lord Sempill, Fintray House, Aberdeenshire, and Captain E. F. Lumsden of Balmedie, Belhelvie. *Kincardineshire*—Dr. William Sinclair, North Loirston, Nigg, by Aberdeen. *Peterhead*—Baillie William Jack, Errol street, Peterhead. *Morayshire*—William Fraser, Esq., Knockamie, Forres. *Banffshire*—James Ross, Esq., Newton of Carnousie, Forglen, Turriff. *Elgin*—Councillor John Gibbon Fidra, Forteath avenue, Elgin. *Burgh of Banff*—Councillor John McNeill, Sandyhill road, Banff. *Lady Members appointed by Secretary for Scotland, under Act*, 1909—Dr. Agnes Thomson, 499 Union street, Aberdeen; Miss B. W. Walker, 70 Springbank terrace, Aberdeen; Hon. Mrs. MacGilchrist, The Manse, 14 Chanonry, Old Aberdeen

Note—The parties appointed hold office till the annual meeting on third Wednesday in the month of January, 1926.

Council of the County of Aberdeen.

Convener—H. D. McCombie, Norwood, Kemnay.
Vice-Convener—William McConnachie of Knowsie, Lonmay.
County Clerk and Treasurer—William Murison, County Buildings, Aberdeen.
Chief Constable—John Gauld, County Police Office, Aberdeen.
Chief Medical Officer of Co-ordinated Public Health Services—Dr. Harry J. Rae, M.C., M.A., M.B., Ch.B., D.P.H.
County Public Health Office and Tuberculosis Dispensary—16 Golden square, Aberdeen.
Official Agricultural Analyst and Analyst under the Sale of Food and Drugs Acts—J. F. Tocher, D.Sc., F.I.C., 41½ Union Street.
Inspector of Weights and Measures—D. W. Milne, 27 Lodge Walk.

Commissioners of Supply of the County of Aberdeen.

Convener—Garden A. Duff, Hatton Castle, Turriff.
Clerk of Supply—William Murison, County Buildings, Aberdeen.

Aberdeen County and Municipal Buildings Commissioners.

Clerk—Wm. Murison, County Clerk, County Buildings, Aberdeen.

Aberdeen County District Board of Control.

Clerk—Henry A. Davidson, solicitor and C.A., 15 Dee Street, Aberdeen.

PUBLIC REVENUE DIRECTORY.

H.M. Customs and Excise, Aberdeen Collection.

CUSTOM HOUSE AND JOINT OFFICE.....27 KING STREET.

Collector of Customs and Excise, Head Receiver of Wreck, Registrar of Shipping.
Collector—J. D. Ryall. *Assistant Collector*—J. Miller.
Surveyor (Longroom)—J. Elliot.
Waterguard Superintendent—G. Carstairs.
Chief Preventive Officers—Aberdeen—W. A. Whyte. *Lerwick*—G. McDiarmid.
Housekeeper and Messenger—P. Milne.

ABERDEEN 1ST DISTRICT SURVEYOR—
ABERDEEN 2ND DISTRICT SURVEYOR—P. D. Angus.
HUNTLY DISTRICT SURVEYOR—R. P. Miller.
KIRKWALL DISTRICT SURVEYOR—C. A. Dowswell.
LERWICK DISTRICT SURVEYOR—C. A. John.
PETERHEAD DISTRICT SURVEYOR—W. S. Russell.
ABERLOUR DISTRICT SURVEYOR—F. H. Starks.

DUFFTOWN DISTRICT SURVEYOR—G. Chalmers.
KEITH DISTRICT SURVEYOR—A. Halliday.
ROTHES DISTRICT SURVEYOR—W. G. Williams.

H.M. INSPECTORS OF TAXES.
OFFICE.....25 UNION TERRACE.

1ST DISTRICT—(Comprising St. Andrews, St. Clements, and Ferryhill Wards).
Inspector—D. Matheson.

2ND DISTRICT (Comprising St. Nicholas, Greyfriars, Rosemount, Woodside, and Ruthrieston Wards).
Inspector—A. Miller.

3RD DISTRICT—(Comprising Aberdeen County except Ellon and Deer Districts).
Inspector—W. E. W. Mackie.

4TH DISTRICT—(Comprising Rubislaw, St. Machar, and Torry Wards, and County of Kincardine).
Inspector—R. D. Brown.

PETERHEAD DISTRICT—(Comprising Ellon and Deer Districts and Burgh of Peterhead).
OFFICE—Custom House Buildings, Peterhead.
Inspector—R. J. Coombs.

Valuation of Lands and Heritages AND Registration of Voters.

CITY OF ABERDEEN—Assessor and Registration Officer—H. G. Pope.
Chief Clerk—C. Wilson.
Office—16 Bridge street

COUNTY OF ABERDEEN—(Except Ellon and Deer Districts and Burgh of Peterhead).
Assessor and Registration Officer—W. E. W. Mackie.

COUNTY OF ABERDEEN—(Ellon and Deer Districts and Burgh of Peterhead).
Assessor and Registration Officer—R. T. Coombs.

COUNTY OF KINCARDINE—*Assessor and Registration Officer*—R. D. Brown.

Property and Income Tax Commissioners for General Purposes, Aberdeen (Dists. I., II., III. and IV.) and Peterhead.

Ex Officiis—
Sheriff of the County, and the Sheriffs-Substitute.
Named by the Commissioners of Supply—
Chairman—The Rt. Hon. the Earl of Caithness of Auchmacoy.

John G. Burnett of Powis, Aberdeen
A. Dingwall Fordyce of Brucklay
Lt.-Col. Sir Arthur Grant of Monymusk
William H. Coltman of Deskrie
Alexander Gordon, 9 Queen's Road
Rt. Hon. Lord Sempill of Craigievar and Fintray
James Cousins Booth of Downiehills and Inverhill
Rt. Hon. Lord Forbes of Castle Forbes
Lt.-Col. Garden B. Duff of Hatton
Captain Ernest F. Lumsden of Balmedie
Captain Randall J. Nicol of Ballogie
Quentin H. I. Irvine, Straloch

Clerk—A. J. R. Thain, advocate, 173A Union Street.

LEGAL DIRECTORY.

Circuit Court of Justiciary.

The High Court of Justiciary meets in Aberdeen when there are cases to try there.

Sheriff Court of Aberdeen, Kincardine, and Banff.

ABERDEEN.
Sheriff—Alexander Logan McClure, K.C.

Sheriffs-Substitute—A. J. Louttit Laing, M.A., LL.B., and John Dewar Dallas, advocates; and in their absence, Lachlan Mackinnon, and Frederick William Kay, advocates in Aberdeen; Alexander Mackenzie Stuart, K.C., professor of law in the University of Aberdeen; James Hutcheon, Aberdeen. At Peterhead—David Morgan, bank agent, and Charles Gordon Masson, solicitor; and at Huntly, Alexander W. Christie, Greenmouth House, Huntly.

Sheriff-Clerk of Aberdeenshire—James Conner.

Ordinary Civil and Criminal Department—Clerk Depute—Murdoch McIntosh.

Executry and Wills Department—Clerk Depute—George Bennet Michie.

Small Debt Department—Clerk Depute—James Grant Murray.

Clerk Depute at Peterhead—Thomas Mackie.

Procurator-Fiscal of Aberdeenshire—Thomas MacLennan.

Depute Fiscal—George Duguid, solicitor.

Auditor—T. R. Gillies.

Court House Keeper—Alex. Tocher.

Bar Officers—Alex. Tocher and George Wright.

Court Days—Ordinary Roll at Aberdeen—Wednesday and Friday.

Small Debt Roll—Thursday.

Court Day at Peterhead—Friday, except last Friday of month.

Court Day at Stonehaven—Wednesday.

Sheriff Small Debt and Circuit Court.

The Ordinary Small Debt Court at Aberdeen is held on Thursday at 10 o'clock a.m., weekly, during Sessions of the Court, and once or twice during vacation. The Circuit Small Debt Courts are held at Huntly once every three months except September, and at Fraserburgh on the last Friday of every month in Session.

W. W. Lumsden. Huntly, | H. G. Anderson, Fraserburgh,

are the persons who respectively issue summonses, etc., to be brought in these Courts, and the Sheriff Clerk or one of his Deputies officiates in these Courts.

Justice of Peace Court.

The Statutory Quarter Sessions are held, when there is business, on the first Tuesdays of the months of March, May, August, and last Tuesday of October. Special Sessions are occasionally held when necessary. Justice of Peace Small Debt Court for the County of Aberdeen is held on alternative Saturdays when necessary.

Clerk—James Conner, J.P.

Procurator-Fiscal—George Alexander, solicitor, Aberdeen.

Deputes—John Craig, solicitor, Aberdeen, and James Gordon, solicitor, Peterhead.

J.P. Officers—Francis Robertson, 21 Bridge street; James Reid, 7 Belmont street; and John Proctor, 21 Bridge street.

Holidays—New Year's Day, Good Friday, the Aberdeen Annual Holidays, the first Monday in August, and Christmas Day are kept as Holidays at the Sheriff Clerk's and the Justice of Peace Clerk's offices.

Justice of Peace Small Debt Court for County of City.

Justice of Peace Small Debt Courts, for the recovery of sums of £5 and under, are held every alternate Saturday throughout the year.

Judges, any two Justices of the Peace.

Clerk—Alfred Wm. Edwards, solicitor, 29 Union street;

Depute Clerk—William Mackay, Court House Buildings;

who issue summonses, etc., to be brought in this Court, and from whom the necessary forms may be obtained on application.

Licensing Courts, County of Aberdeen.

District Licensing Courts are held in the several districts of the county on the third Tuesday of April and the last Tuesday of October in each year.

Clerk—James Conner.

DISTRICT AND DEPUTE CLERKS.

Aberdeen and Deeside } J. Conner
Alford..... Alexander C. Coutts
Ellon..... Alexander J. Raeburn
Deer.... Thomas Mackie, Peterhead
Garioch William Gordon, Inverurie
Huntly.. J. R. M'Math
Turriff.. George Lyall

Messenger-at-Arms—Francis Robertson, Aberdeen.

Sheriff Officers.

Francis Robertson, Aberdeen
James Reid, ,,
John Proctor, ,,
J. R. Trail Hill, Peterhead
Cumine Baillie, Fraserburgh
James Mathieson, Huntly

Society of Advocates.

Incorporated by Royal Charters—1774, 1799, and 1862.

President—William Rae, M.A.

Treasurer—R. M. Williamson, M.A., LL.B.

Factor and Secretary—Frederick W. Kay, M.A., B.L.

1864
Robert Collie Gray

1866
Harvey Hall

1870
C. Gordon Downie, M.A.

1871
Stodart J. Mitchell
Alex. F. Wight, M.A.

1875
George Cruden, M.A.

1876
C. M'Comble

1877
William Rae, M.A.

1878
Lachlan Mackinnon, M.A.

1880
W. R. Reid, M.A.

1882
A. M. Williamson, M.A.
William Mackinnon
George D. Collie
James Y. Collie

1883
Patrick Cooper, M.A.

1884
D. M. A. Chalmers, M.A.

1885
T. R. Gillies

1886
James Watson, M.A.
John Murray, M.A.

1887
R. W. K. Bain, M.A.

1888
Andrew Davidson, M.A.

1890
W. O. Duncan, B.A.
A. J. R. Thain, M.A.

1891
D. S. Rose, M.A.
R. M. Williamson, M.A., LL.B.
M. M. Duncan, B.A.

1893
Francis James Cochran, M.A.
Alex. L. Miller, M.A.

1894
John T. Sorley, M.A.
George Duncan, M.A.
Edward Robertson Lumsden, M.A.
Alfred Martineau, B.A.

1895
J. George Paull, M.A.
J. B. Rennet, M.A.

1896
James Hay, M.A.
John Everard Rae, M.A.

1897
A. T. Cruickshank, M.A.
James T. Jeffrey
Hugh F. Campbell, M.A., B.L.

1898
W. Garden, M.A., B.L.
Charles James Davidson, M.A., B.L.
J. Watt Davidson, M.A.
John Webster, jun., M.A., B.L.

1899
Frederick William Kay, M.A., B.L.
Archibald Cameron Morrison, M.A., LL.B.
George Tait Duncan, M.A., B.L.
George H. Bower, M.A.
William Davidson Esslemont, M.A., B.L

1900
James Sellar, M.A.
William Littlejohn

1901
Alex. Burnett Whyte
John Duncan Mac-Diarmid, M.A., B.L.
Ernest Rennet, M.A. B.L.
John H. F. Gordon, M.A.
W. Dickie Smith, M.A.

1903
Henry J. Gray, M.A., B.L.
James W. Garden, M.A., B.L.

1905
Wm. Mackay, M.A., B.L.

1908
Henry J. Butchart, B.L.
Robert Bruce, M.A., B.L.

1909
Robert Mitchell, M.A., B.L.
Robert Adam, M.A., B.L.
Lachlan Mackinnon, jun., M.A., LL.B.
J. Hastings Edwards, M.A., LL.B.

1910
Norman J. J. Walker, M.A., LL.B.

1911
James Pyper, M.A., LL.B.

1913
G. M. Aitken
W. M. Ramsay
C. J. Mackie, M.A.
William Ross
Geo. Mackenzie
Jas. Johnstone
J. D. Munro
Alex. Sands
Alex. Blacklaw, M.A.
Alex. Wilson
G. A. Wilson
John Munro
Alex. Clark
A. S. R. Bruce
W. M. Sellar
G. W. S. Walker
Donald Sinclair
James D. Mackie
F. J. Scott
John Craigen
Gavin Sinclair
Jas. A. Hadden
J. R. Dean
D. MacGregor Mitchell
James M. A. Wood
Jas. S. Shewan
T. Walker Hector
John S. Yule
R. A. F. Davidson
R. P. Stott
G. D. Massie
A. J. Brander

1914
C. D. Peterkin, M.A., LL.B.
W. McQueen Smith, M.A.
Alfred E. Milne
Thomas B. Maitland

1917
Henry A. Richards

1918
Francis Souter Teunon M.A., B.L.

1919
F. W. Robertson
James Hay
James C. Duffus, M.A., LL.B.
John M. Proctor

1920
George M. Angus, M.A., B.L.
Robert P. Masson, M.A., LL.B.
John A. Nicol, M.A., B.L.
Edwin Rezin, M.A., B.L.
W. G. Craigen, M.A., B.L.
W. D. Reid
James Carle
J. G. D. Ferries
J. M. Clapperton, B.L.
Jas. Patterson, M.A., LL.B.
R. M. Ledingham, M.A., LL.B.

1921
J. R. Cooper, B.A.
W. E. Levie
Joseph Johnston
John T. Simpson
A. T. T. Whitehouse

1922
E. W. H. Brander

1923
John Angus

1924
N. A. Scorgie, B.L.
D. A. Davidson, B.L.

Officer—Charles Campbell.

Society of Accountants in Aberdeen.

Incorporated by Royal Charter, 1867.
President—James A. Jeffrey.
Secretary and Treasurer—John Reid, M.A.
Librarian—George Smith.

The Society of Incorporated Accountants and Auditors.

SCOTTISH BRANCH.

(The Scottish Institute of Accountants.)

ABERDEEN MEMBERS.

Fellows.

Finnie, Andrew Scott
Ross, James Adam, J.P.

Associates.

Baker, Frank
Mollison, George
Ramsay, William Mitchell
Sutherland, James J.

FRASERBURGH.

Fellow.
Henderson, Alex.

Associate.
Pressley, William

PETERHEAD.

Fellows.
Davidson, Alex.
Mackie, Thomas, J.P.
MacBean, Wm. C.
Scott, Wm. L.

Associate.
Webster, William.

The Society of Law Accountants in Scotland.

President—W. M. Ramsay, Advocate.
Secretary—David Henderson, 12 Golden Sq. *Treasurer*—George Garden
Librarian—Wm. Scott. *Auditors*—Wm. B. Cruickshank and Wm. Hutchison.
Council — John Paterson, Archd. Macaulay. William Donald, and William Kilgour.

MEMBERS.

George Alexander
John C. Birss
R. G. Brown
Wm. B. Cruickshank
Wm. Donald
James Duguid
George Garden
David Henderson
Wm. Hutchison
Wm. Kilgour
John M'Donald
Archd. Macaulay
John W. Macgregor
John Marshall
John N. Melville
Wm. B. Miller
A. J. Mitchell
John T. Nicol
John Paterson
W. M. Ramsay
R. W. Robertson
Wm. Scott
Alex. Smith
John Tough

BANKING DIRECTORY.

Aberdeen Savings Bank—1815.

(Certified under Act of Parliament.)

HEAD OFFICE - - - - - - - - - 19 UNION TERRACE.

TRUSTEES AND MANAGERS.

The Lord Provost
The First Baillie
The Dean of Guild
The Convener of the Trades
The Minister of the West Parish
The President of the Society of Advocates
The Treasurer of the Society of Advocates
The Members of Parliament for the City
The Sheriff
The Sheriffs-Substitute at Aberdeen

The above are Managers *ex officiis*.

The Most Hon. the Marquis of Aberdeen and Temair, K.T., G.C.M.G., G.C.V.O., Lord-Lieutenant of the County
Rev. David Beatt, D.D.
A. S. R. Bruce, advocate
Thomas P. Burnett, Newton, Methlick
D. M. A. Chalmers, advocate
John Clarke, Lecturer on Education
*George M. Cook, D.L., shipowner
W. Littlejohn Cook, O.B.E., shipowner
Professor Henry Cowan, D.D., D.Th., D.C.L.
*John Craigen, advocate
James E. Crombie, LL.D., Parkhill house
*Charles J. Davidson, advocate
The Right Rev. Bishop Frederick L. Deane, D.D.
David Douglas, manufacturer
James C. Duffus, advocate
George Duncan, advocate
*John Ellis, shipowner
*James Fiddes, manufacturer
James L. Geddes, Postcliffe, Peterculter
T. R. Gillies, advocate
A. R. Gray, Garthdee house
Professor Alexander Gray
*George Hall, shipbroker
Robert Henderson, D.L., Desswood place
*George Hutcheson, Carden pl.
*Sir John H. Irvin, K.B.E., shipowner
David M. Kilgour, manufacturer

Andrew Lewis, shipbuilder
James Lorimer, King's gate
Sir Alex. Lyon, D.L., Queen's rd.
A. T. McRobert, manager
*A. Spence Macdonald, merchant
Robert Mackay, F.F.A., Northern Assurance Co.
*James D. Mackie, advocate
William Meff, Lord Provost
*John P. Miller, Heathcot
George Bennett Mitchell, M.B.E., D.L., architect
George Murray, merchant
Sir James Murray, D.L., Glenburnie park
Colonel Thomas Ogilvie, C.B., C.M.G.
Sir Alex. Ogston, K.C.V.O., M.D., LL.D., D.L., of Glendavan
Charles D. Peterkin, advocate
George Pittendrigh, D.D., King's gate
Ernest Rennet, advocate
James R. Rust, granite merchant
Alexander Sands, advocate
*Wm. Sangster, warehouseman
George Slater, C.B.E., Queen's road
George Smith, LL.D., Hillside, Milltimber
The Very Rev. Principal Sir George Adam Smith, D.D., LL.D., Litt.D.
David M. Strath, manufacturer
Sir James Taggart, K.B.E., LL.D., D.L., Ashley lodge
Edward W. Watt, newspaper manager
*Robert M. Williamson, advocate
*Alex. Wilson, D.L., advocate
A. Hall Wilson, shipbuilder
*Robert G. Wilson, architect

Those marked thus (*) are Trustees.

Actuary—Sir Thomas Jaffrey, LL.D. *Accountant*—Alex. Simpson.
Joint Secretaries—James R. Fiddes and R. Leslie J. Henderson, C.A.
Tellers—James Smith and George S. Skinner.

BRANCHES.

NORTHERN	393	George street	James Grainger, agent
EASTERN	1	King street	Henry J. Milne, agent
HOLBURN	133	Holburn street	Alex. Thomson, agent
ROSEMOUNT	140	Rosemount place	William Ewen, agent
TORRY	35	Victoria road	William T. Cheyne, agent
WOODSIDE	470	Great Northern rd.	R. P. Sutherland, agent
ST. MACHAR	146	Spital	George L. Meston, agent
BUCKSBURN	10	Auchmill road	John D. Mutch, agent

Total Funds—£5,400,000

Ordinary Department—Deposits received up to £500 a year. No total limit. Interest, 2½ per cent.

Investment Department—Deposits received up to £500. Interest, 3 per cent.

Government Stock and Bonds and Government Annuities may be purchased.

For further particulars, see Advertisement.

Bank of Scotland (Aberdeen)—1780.

(40 UNION STREET. TELEPHONE No. 1621.)
Established by Act of Parliament, 1695.

Agent—David Mackintosh. *Accountant*—D. B. Alexander, signs pro agent
Teller—G. J. C. Watson.

HEAD OFFICE - - - - - - - - - EDINBURGH.

Treasurer—Geo. J. Scott. *Secretary*—A. J. Rose.
Accountant—James Brown. *Cashier*—David K. Dewar.
Superintendent of Branches—William A. Tait. M.A.
Chief Inspector of Branches—James W. Macfarlane.
Michael J. Grieve signs pro treasurer.

The Bank of Scotland issues Drafts on other places in Scotland besides those in which they have Branches, and also in the principal towns in England and Ireland, and they have correspondents throughout the Continent of Europe, as well as in British America, United States, India, China, Australia, New Zealand, South Africa, etc., etc. *See advertisement.*

The British Linen Bank.

Incorporated by Royal Charter, 1746.

HEAD OFFICE - - - - ST. ANDREW SQUARE, EDINBURGH.

Rees Griffith Thomas, *General Manager;* R. W. Stevenson, *Secretary;* James Findlay, *Accountant;* Adam Dempster, *Superintendent of Branches;* C. J. Grant, *Cashier;* G. A. Hall signs pro general manager.

LONDON OFFICE - - - 38 THREADNEEDLE STREET, E.C. 2.

James Forrest, *Manager;* W. F. Black, *Deputy Manager;* David Wallace, J. D. Gulland, and E. J. Girling sign pro manager.

ABERDEEN (1833).

21 MARKET STREET—William Mackinnon, *Agent;* W. B. Richardson signs pro agent; J. E. D. Jewell and C. G. Milton, *Tellers.*

WEST END BRANCH - - - - - - - - 484 UNION STREET.
Henry Stewart, *Agent;* C. S. Asher, *Teller.*

BRANCHES.

Airdrie	A. P. Mitchell
Alexandria	Magnus McCuaig
Alloa	A. L. Roxburgh
Annan	M. Little and Jas. Mitchell
Arbroath	John Stewart
Ayr	Robt. Allison
Ayr, Townhead	Robt. Allison N. H. Wilson signs pro agent
Balfron	J. T. Michie
Benderloch (sub-branch)	D. M. Mackinnon
Berw'k-on-Tw'd.	Joseph Fleming
Bo'ness	James Kidd, Harry Deans
Brechin	Wm. Mackintosh
Bridge of Earn (sub-branch)	H. E. R. Jones, D. Mackenzie
Broxburn	A. Dougal Brand
Burnside	Adam White
Busby (sub-branch)	Robert Fenton
Caldercruix (sub-branch)	A. P. Mitchell
Carluke	Jas. Barr
Castle-Douglas	David Rae
Castle-Douglas Market (sub-branch)	David Rae
Clackmannan (sub-branch)	Alex. L. Roxburgh
Clarkston	Robert Fenton
Clydebank	Jas. McAuslan
Coatbridge	Wm. Orr
Coldstream	Geo. S. Robertson A. M. Porteous, D. L. Elder
Crieff	Jas. Robertson
Crossford (sub-branch)	James Barr
Cupar-Fife	D. Osborne, R. O. Pagan
Dalmuir	G. Carstairs
Dalry, Ayrshire	Alex. Archibald James Patrick
Dirleton (sub-branch)	W. H. Montgomery
Dreghorn (sub-branch)	John Burnett
Dumbarton	J. B. Cameron
Dumfries	W. F. Hart. James A. Will
Dunbar	Jas. B. Johnstone
Dundee	G. K. Cockburn W. A. Elgood, sub-agt., W. R. Anderson signs pro agt.
,, Nethergate	John Scott
,, West-Port	John Brough
Dunfermline	J. R. Park
Dunoon	Peter Fowler More
Duns	John Baillie
Edinburgh—	
George IV Bridge Br'ch	Alex. Montgomery
George Street	S. C. Clapperton
Gorgie Mkts. (sub-branch)	Alex. Montgomery
Haymarket	Thomas Scott
Leith Walk	M. C. Videon
Morningside	Wm. H. Taylor
Murrayfield	Thos. Scott, agt.
Newington	A. Sinclair
South Bridge	Jas. Aitken
South Newington	A. Sinclair
Tollcross	H. W. Mackay
West-End	William Murray, C. G. Anderson, signs pro agt.
Elgin	Jas. Morrison
Falkirk	J. M. Wilson
Falkland, Fife	John Reid and Alex. Anderson
Fintry (sub-branch)	John T. Michie
Forfar	J. S. Gordon and D. S. Whitson
Forres	James Laurie

Fort-William..	N. B. Mackenzie, J. Warren signs pro agt.
Freuchie (sub-branch)	John Reid and Alex. Anderson
Galashiels.....	D. G. Stalker and J. S. Robertson
Galston.....	Wm. S. Beveridge
Girvan.....	Jas. Brewster
Glasgow.....	J. Gibson, mangr., W. Hamilton, assist. mangr.; John G. Davidson s. pro manager, Thos. Snodgrass, s. pro manager.
,, Anderston.....	James Gebbie
,, Botbwell st....	J. B. Y. Murdoch
,, Bridgeton Cross.....	Wm. Gilbert
,, Broomhill.....	John Macbeth
,, Buchanan st..	J. R. M. Smith
,, Cardonald.....	G. G. F. Sinclair
,, Charing Cross.	Alexander Boyd
,, Dennistoun....	Richard Wood
,, Gallowgate....	Jas. Murray
,, Govan.....	Wm. Wilson
,, Higb st.....	R. A. G. Murdoch
,, Hillhead.....	Henry Fairlie
,, Hutchesont'n..	A. W. Russell
,, Ibrox.....	H. N. Taylor
,, Kelvinhaugh...	Alexander Miller
,, Langside.....	Wm. W. Reid
,, Linthouse...	Wm. Wilson, W. J. Crabb, sub-agt
,, Maryhill rd....	A. F. Kennedy
,, Mount Florida	Wm. M'Culloch
,, Muirend.....	Robert N. Findlay
,, Parkhead Cross.....	A. G. Primrose T. C. Todd
,, Partick.....	H. F. B. Hood
,, Pollokshields...	Lawrence Reid
,, Renfield st....	J. D. McGowan
,, Riddrie.....	A. M. McKinlay
,, St George's Cross.....	George White
,, St. Vincent st.	Walter Ritchie
,, Sandyford.....	W. T. Rodger
,, Scotstoun.....	L. A. Edwards
,, Shawlands.....	H. McKinnon
,, South Side....	Alex. Roy
,, Strathbungo...	M. Dickson
,, Trongate.....	James Lindsay
,, Union st.....	D. J. Aird and Robert Burns
,, West George street.....	J. M. Lowe, and John Stewart, s. agt.; G. F. Armstrong signs pro agent
,, Whiteinch.....	H. J. M'Intosh
Golspie.....	D. George
Gourock.....	Thomas Stewart
Grangemouth....	Jas. B. White
Greenock.....	John Cook
Haddington....	W. Badger, Walter H. Ferme
Hamilton.....	W. Lang
,, New Cross...	William Lang, J. Venters signs p. agent
Hawick.....	J. M. Kellas
Helmsdale.....	John O. Levack
Innerleithen...	J. R. Smith, R. A. Milne, W. T. Blackwood, Peter Ormiston, sub agent
Inverness.....	James Martin
Irvine.....	John Burnett
Jedburgh.....	E. R. Richardson
Johnstone.....	E. A. Craig
Kelso.....	F. G. W. Gordon, A. Pott Stevenson, E. J. Pott Stevenson
Killearn (sub-branch)	John T. Michie
Kilmarnock.....	H. H. Taylor
Kinghorn (sub-branch)	Jas. Manson, Jas. Wilson
Kingussie.....	James Smith
Kinross.....	Wm. Brown
Kirkcaldy.....	Jas. Manson and James Wilson
Kirkconnel (sub-branch).	Geo. G. Spence
Kirn (sub-branch).	P. F. More
Kirriemuir.....	G. D. McNicoll
Lanark.....	J. P. Marshall
Lanark Market (sub-branch)	J. P. Marshall
Langholm.....	A. Thomson
Largs.....	N. M. Jeffrey
Leith.....	C. G. F. McKinnon Frank Glegg, p. agt.
Leith, North....	A. W. L. Gregory
Lesmahagow....	G. Hamilton
Leven.....	A. H. Waldie and F. T. Wallace
Linlithgow.....	J. Montgomerie
Loanhead.....	H. Macgregor
Lundin Links (sub-branch)	A. H. Waldie and F. T. Wallace
Melrose.....	F. R. N. Curle, Jas. Curle
Metbil.....	E. G. Greig and A. H. Waldie
Milnathort (sub-branch)	Wm. Brown
Moffat.....	G. R. Ross
Montrose.....	D. Meiklejohn and Tbos. Lyell
Morebattle (sub-branch)	F. G. W. Gordon, A. Pott Stevenson, E. J. Pott Stevenson
Motherwell.....	T. H. Campbell
Nairn.....	H. T. Donaldson
Newcastleton..	R. M. Davidson
Newtonmore (sub-branch)	James Smith

Newton-Stewart — J. M. Matthews and A. Matthews
Newtown St. Boswells — John A. Porteous
North Berwick — W. H. Montgomery
Oban — D. M. Mackinnon
Paisley — G. W. Moody Stuart, Archibald McNicol signs p. agent
Peebles — J. Ramsay Smith, R. A. Milne, W. T. Blackwood
Perth — H. E. R. Jones, & D. Mackenzie
,, West-End — James Shankland
Polmont — Wm. Fraser Rhind
Portpatrick (sub-branch) — W. R. M'Caig and Wm. M'Camon
Port William, Wigtonshire — J. H. Thomson
Renfrew — John Storry
Reston (sub-branch) — J. Fleming
Roslin (sub-branch) — H. MacGregor
Rothesay — William Grant
St. Andrews — D. Blyth
St. Boswells (sub-branch) — John A. Porteous
Sanquhar — Geo. G. Spence
Selkirk — W. C. Dundas
Stanley (sub-branch) — H. E. R. Jones, D. Mackenzie
Stevenston — J. D. Bannatyne
Stewarton — J. Crawford Boyd, James Sheddon
Stirling — Thomas Smith
Stornoway — M'Donald Morison
Stranraer — Wm. R. M'Caig, W. M'Camon
Tain — Chas. Mackenzie
Thornhill — R. Kennedy
Thurso — D. Keith Murray, D. B. Keith
Tillicoultry — J. S. M'Gowan
Troon — R. White
Uddingston — J. J. A. McCormick and J. G. Sewell
Uphall — A. Dougal Brand, agt., and G. West, sub-agt.
Wick — F. R. Cochran
Wigtown — John Black
Wishaw — J. M. Williamson
Wooler — Arthur Deas
Yetholm (sub-branch) — F. G. W. Gordon, A. Pott Stevenson, E. J. Pott Stevenson

The British Linen Bank issues Drafts on other places in Scotland besides those in which they have Branches, and also in the principal towns in England and Ireland. They have a complete service of correspondents all over the world; issue Drafts in sterling and in foreign currencies; Letters of Credit and Circular Notes; and negotiate or collect Bills of Exchange.

The Clydesdale Bank, Limited.

ESTABLISHED 1838.

Affiliated with the Midland Bank Limited.

HEAD OFFICE.....30 ST. VINCENT PLACE, GLASGOW.

General Manager—David Young.

Assistant General Manager and Secretary—Andrew Mitchell.

EDINBURGH OFFICE.....29 GEORGE STREET.

Manager—R. J. L. Hendry. *Accountant*—William M. Swan.

LONDON OFFICE.....30 LOMBARD STREET, E.C. 3.

Manager—George R. Wilson.

ABERDEEN OFFICE.....232 UNION STREET.

Agent—Alfred J. Wood. *Accountant*—A. W. Howitt.

Teller—A. C. Campbell.

HARBOUR BRANCH.....214 MARKET STREET.

Agent—W. Lean. *Accountant*—Matthew Donaldson.

The Clydesdale Bank issues Drafts and negotiates Bills in every place in Scotland, England and Ireland, which has Banking facilities, and with the principal towns in all parts of the world.

Circular Letters of Credit can be obtained through any of the offices of the Bank, and every kind of banking business is transacted. *See advertisement.*

The Commercial Bank of Scotland, Limited.

Established 1810, and Incorporated by Royal Charter and Act of Parliament.

HEAD OFFICE.....GEORGE STREET, EDINBURGH.

General Manager—Alexander Robb.

GLASGOW CHIEF OFFICE.....113-115 BUCHANAN STREET.

Manager—And. Scott. *Assistant Manager*—William Cochrane.

LONDON OFFICES.

62 LOMBARD STREET, LONDON, E.C. 3.

Manager—And. W. Russell. *Assistant Manager*—John M. Erskine.

KINGSWAY BRANCH.....IMPERIAL HOUSE, KINGSWAY, W.C. 2.
Manager—Jas. A. Davidson.

ABERDEEN BRANCHES.

PRINCIPAL OFFICE—78 UNION STREET.

Agent—D. M. Nisbet. *Accountant*—T. J. B. Smith.

HARBOUR BRANCH—188 MARKET STREET.

Agent—William Hutchison. *Accountant*—Adam Mackay.

BRANCHES IN THE NORTHERN COUNTIES.

Offices.	Agents.
Alness	S. Campbell
Arbroath	G. Tillotson
Banff	Alex. Brodie
Beauly	John Campbell
Blairgowrie	Wm. Gemmell
Brechin	F. A. Ferguson
Buckie	Malcolm Gray
Castlebay (Barra)	D. Ritchie
Castletown (Caithness)	Donald Weir
Cromarty	Thos. H. Prudden
Dingwall	James H. Allan
Dornie	M. Campbell
Dounby (Orkney)	Sub-branch to Stromness
Dufftown	C. J. Macpherson
Dundee	J. S. Brown
Elgin	H. B. Hurll
Evanton	Sub-branch to Alness
Finstown (Orkney)	Sub-branch to Stromness
Forfar	George Maxwell
Fraserburgh	Thos. Donald, John B. Cameron, jt. agents
Gardenstown	Alex. Brodie N. McLeod
Huntly	John Stuart
Insch	John Anderson
Invergordon	W. T. Clow
Inverness	Wm. Reid
Inverurie	Thos. L. Morrison
Keith	S. W. Mayer
„ Auction Mart (Sats. only)	S. W. Mayer
Kirkwall	D. J. Robertson
Kyle of Lochalsh	John Hosack
Laurencekirk	W. J. C. Reed
Lybster	R. Malcolm
Lerwick	Thos. Spence
Lochboisdale (S. Uist)	D. Ritchie
Lochinver (Sutherlandshire)	Jas. Gordon
Lossiemouth	J. H. Glennie
Maud	Wm. Craighead
Montrose	Jas. Cumming
Muir-of-Ord	John Fraser
New Pitsligo	Sub-branch to Strichen
Pennan	Sub-branch to Gardenstown
Perth	Peter Anderson
„ York pl	Peter Anderson Geo. McDougall
Peterhead	Joseph Mair
Rhynie	John Stuart Jas. Stewart
Scalloway	Sub-branch to Lerwick
Stonehaven	Jas. B. Connon
Strathpeffer	Sub-branch to Dingwall
Strichen	Wm. Craighead
Stromness	J. Ritson
Tain	Geo. D. Gill
Thurso	J. Fraser
Tongue	W. S. Davidson
Tomintoul	C. J. Macpherson
Turriff	N. M. Paterson
Wick	H. W. Brock

The National Bank of Scotland, Limited.

(With which is incorporated the Aberdeen Commercial Bank. Established 1778.)
Incorporated by Royal Charter and Act of Parliament.

Head Office.....EDINBURGH.

General Manager—William Carnegie. *Secretary*—George A. Hunter. *Superintendent of Branches*—F. G. Dryburgh. *Accountant*—Andrew McKissock. *Cashier*—William Lethbridge.

Andrew Prentice, A. N. McLeod, and M. R. Tomlinson sign "pro General Manager."

London Office—37 NICHOLAS LANE, E.C. 4.

Monager—T. C. Riddell. *Assistant Manager*—Dugald Smith Deans. *Accountant*—John Cowan. A. B. Allan signs "pro Manager."

Glasgow—47 ST. VINCENT STREET.

Manager—James Reid. *Assistant Manager*—J. T. Leggat. *Accountant*—James Moir (signs "pro Manager"). John Riddell signs "pro Manager" (Foreign Exchange Department). W. P. Henderson signs "pro Manager."

ABERDEEN (1833), 67 UNION STREET (Corner of Market street).

Agent—W. A. Dickson. *Accountant*—†T. V. Hutchinson.
Tellers—Robert Laurence and Andrew Gair.
Harbour Branch—152 MARKET STREET.
D. Hutcheon Duthie, *Agent*.
West End Branch—472 UNION STREET.
Agent—W. A. Dickson. *Sub-Agent*—Alexander Dowie.

BRANCHES.

Aberdour.....John Connel †Cathel John Kerr
Airdrie .....Andrew Anderson
Alloa .....R. W. Hepburn
Anstruther ....A. C. Mackintosh, & Henry Watson
Arbroath .....John R. W. Clark and Adam Oliver
Ayr.....Jas. Wilson, †John A. Ryder
Banff .....Alex. Murray
Bannockburn ..John Ferguson †J. B. Allan
Barrhead .....John Mackinlay, Jun.
Bathgate .....John B. Wood
Bellshill (Lanarkshire)James McBurnie
Berw'k-on-Tw'd J. S. Tiffen, J. Wallace Lyon, assist. agent
Biggar .....W. B. Pairman
Brechin.....J. S. Kinghorn, Andrew Wallace.
Brechin Markets, sub to Brechin—Tuesdays.
Bridgend (Islay)Robert Cullen
Bruichladdich, sub to Bridgend, Islay.
Burntisland ....John Connel, †H. E. Wilkie
Cambuslang .....David J. Black
Carluke .....D. McDowall
Carnoustie .....David Kidd
Castle-Douglas..Douglas Gillespie and R. C. Gillespie
Cellardyke (Fife) A. C. Mackintosh, & Henry Watson
Clydebank.....John Maclachlan
Coatbridge .....John S. Reyner
Coupar-Angus ..Chas. Boyd and Geo. Flett
Cowdenbeath (Fife) Hy. Craine
Cupar-Fife ....A. E. Grosset and D. S. Fraser G. M. Sime, sub-agt.
Dailly, sub to Girvan—Fridays
Dalkeith.....Jas. P. Herriot
Dalry (Ayrshire)John Lusk & James D. Gordon
Dingwall .....Jas M. Duncan
Dounby, sub to Stromness—2nd Thursday.
Drummore, sub to Stranraer—Tuesdays.
Dumfries .....George Russell, †G. H. Robson
Dundee .....J. G. Fleming, †D. S. Mitchell, and †M. F. Matheson
" Hilltown..David Lauder
Dunfermline.....Archibald Clow
Duns.....Percy Deas
Dunvegan (Isle of Skye) ....Geo. M. Fraser, James MacIver, †J. W. Fraser
East Linton .....Jas. Scott

Edinburgh—
Blenheim Pl. ..Andrew B. Keddie
Bruntsfield.... F. G. Hart
Canonmills ....Charles Harvey
Forrest rd.... ..H. J. P. Edgar
Gorgie .....William Watson
Gorgie Margets, sub to Gorgie—Wednesdays.
Haymarket ....Geo. Brown
High street .. Geo. Goldie, †A Alexander
Leith ..... H. D. Latta, †John Moir
Leith Walk ..A. W Thompson
Newington ....Peter Handyside
Portobello.....James H. Gay
South Side.....G. Moncrieff
Tollcross .....Norman Sturrock
West End .... A. D. D. Henderson, †E. F. Spaven
Edzell, sub to Brechin.
Elgin ..... A. F. Macdonald, T. R. Mackenzie
Elie (Fifeshire)....P. F. Milligan
Falkirk .....David Blair
Fauldhouse .....J. N. Clayton
Forfar..... R. Freer Myles & Alex. Cameron
Forfar Markets, sub to Forfar—Mondays.
Forres ..... C. G. Mackenzie. G. B. Taylor
Fort-William .. Duncan Macniven, †F. B. Ritchie
Galashiels ..... John Chapman and J. S. Little
Garelochhead, sub to Helensburgh—Tuesday and Friday.
Girvan .....James MacQueen
Glasgow..... James Reid, manager. *John T. Leggat, assist. mangr. *James Moir, accountant *John Riddell *W. P. Henderson
,, (Anderston Br.) J. T. Wilson
,, (Argyle st.) .. James Anderson. †W. Y. Usmar
,, (Bothwell st.).. W. R. Pitt
,, (Bridgeton)....James Renfrew
,, (Crosshill Br.)..D. G. Mackenzie
,, (Gallowgate Branch) Robt. Broadfoot Robt. Weir, asst. agent
,, (Govan road) Robert Clouston, John Hutcheson, sub-agt.
,, (Hillhead) ....T. B. Gow
,, (Paisley Road) John Milne
,, (Parkhead)....J. S. Houston
,, (Partick)..... D. J. A. M'Arthur

Glasgow—
,, (Renfield st.) James Maxwell, †John Walker
,, (St. Enoch Square) John Bremner, J. A. Drummond, asst. agt., †Claud Storry
,, (St. George's Cross) .... J. F. Sinclair
,, (St. Rollox Br.) J. Stewart, W. G. Campbell
,, (Sauchiehall street).... Wemyss Tod
,, (Springburn)..Samuel Duncan
,, (Trongate) .. P. W. Pennycook, †A. M. Ross
Glengarnock (Ayrshire) .. John Lusk, James D. Gordon, †Joseph Lamont
Glenluce .....Jno. Cullen
Gourock.....G. W. Brodie
Grantown-on-Spey Wm. Mackintosh
Greenock ..... John Cameron, Jas. Smith, sub-agt.
,, (West End Br)..Robert Davie
Hamilton ..... W. Dykes Loudon, †R. J. Bell
Hawick..... John R. Purdom, Roht. L. Scott, asst. agt.
Helensburgh ....Alex. Martin
Inveraray .....D. F. F. Forbes
Inverkeithing... Archibald Clow, W. L. Donaldson, asst. agt.
Inverness ..... John A. Cameron, †R. Cameron
Jedburgh .....Kenneth Mackenzie
Johnstone .....Wm. Stirrat
Kelso ..... D. W. B. Tait, †W. G. Elliot
Kilbirnie..... Agents at Dalry, W. H. Maxwell, asst. agt.
Kilmarnock .... George Burns, †W. T. Gilchrist
Kilsyth .....John C. Matson
Kirkcaldy .....James M. Brewster
,, Pathhead ....David Inglis
Kirkcudbright .. John Gibson, R. Montgomery, and †Geo. McDougall
Kirkintilloch ....Robt. Anderson
Kirkwall .....J. Inkster
Kirriemuir .....M. B. Wallace
Langholm .....Chas. S. Williamson
Largo .....J. More Dall
Lenzie, sub to Kirkintilloch.
Leven ..... James Bell, Peter Grant and †James Bell, Jr.
Lochmaben .....Thomas Black
Lochwinnoch ....Alex. Gardner
Lundin Links, sub to Largo.
Mallalg, sub to Fort-William.

Methil	Jas. Bell, Peter Grant, †Jas. Bell, jun.
Montrose	Alex. McKenzie
Motherwell	T. Lowe
Musselburgh	R. D. Blain
Nairn	Jas. Lamb
Newton-Stewart	R. A. Murray
Oban	Alex. MacLennan
Paisley	George Drever †Geo. Neilson
Perth	J. G. Farquharson
Perth (West-end Br.)	J. G. Farquharson. W. A. Anderson
Peterhead	W. L. Scott
Pittenweem	A. C. Mackintosh & Henry Watson
Portree	George M. Fraser and Jas. MacIver
Rutherglen	Alex. Macallan James Meiklem
St. Boswells, sub to Kelso.	
St. Monance	A. C. Mackintosh & Henry Watson
Saltcoats	Joseph Kirkland
Selkirk	D. C. Alexander, James Scott, ass. agt.
Shotts	James Sneddon, †G. C. Forbes
Stirling	John Ferguson, †J. Cuthbertson
Stornoway	Angus Cameron
Stranraer	W. S. Hounam, †G. McDougall
Stromness	David L. Drever
Tain	James S. Cormack
Thurso	William Skinner
Ullapool	James Stewart
Whithorn	David McConchie
Wigtown	C. A. M'Lean
Wishaw	John Nimmo

The National Bank of Scotland, Limited, transact every description of Banking business, including the purchase and sale of Stocks, Shares, Securities, etc., either through the Bank's Brokers or through Brokers selected by the Customer; the collection of Dividends and Coupons, whether payable in Great Britain or abroad; the issue of Drafts, Letters of Credit, and Circular Notes payable in the principal cities and towns throughout the world; and cable transfer of remittances to all parts.

The Bank accepts lodgments of £1 and upwards for credit either on Deposit Receipt bearing Interest, or on Current Account.

Foreign Exchange and all other classes of Overseas Business is dealt with.

† Signs pro agent. * Signs pro Manager.

North of Scotland Bank Limited.

Incorporated under the Companies Acts.

SUBSCRIBED CAPITAL.....£3,260,000.
RESERVE FUND.....£850,000.
PAID-UP CAPITAL.....£1,059,500.
HEAD OFFICE.....CASTLE STREET, ABERDEEN.

DIRECTORS.

A. S. R. Bruce advocate, Aberdeen
Sir Thomas Burnett, Bart. of Leys
The Right Hon. the Earl of Caithness, C.B.E.
Frederick Hyde, Esq.
George McBain, C.A., Aberdeen
The Right Hon. Reginald McKenna
John P. Miller, Heathcot, by Aberdeen
Sir Alexander Ogston, K.C.V.O., of Glendavan.
Alexander Milne Ogston of Ardoe
James Ogston of Kildrummy
A. Hall Wilson, shipbuilder, Aberdeen

General Manager—Harvey H. Smith.
Secretary—R. L. McGregor.
Head Office Manager—Mitchell Stuart.
Accountant—Robert W. Watt.
Inspectors of Branches—Joseph Fettes, J. D. Petrie, William Malcolm, John Gillespie, James H. Alexander, Andrew Ducat, Alexander B. Beattie, and William A. Stephen.

EDINBURGH (CHIEF OFFICE)—20 HANOVER STREET.
Local Manager—A. A. Middleton.
GLASGOW (CHIEF OFFICE)—67 ST. VINCENT STREET.
Local Manager—James Ledingham.
LONDON OFFICE—25-31 Moorgate, E.C. 2.
Manager—T. M. Stephen.

MARKET BRANCH (10 Exchange street)—William Mackie, *Agent.*
WEST-END BRANCH (226 Union street)—W. D. Adam, *Agent.*
GEORGE STREET BRANCH (230 George street)—R. G. Gellie, *Agent.*
ROSEMOUNT BRANCH (2 South Mount street)—Alexander S. Cranna, *Agent.*
GREAT WESTERN RD. BRANCH. (166 Gt. Western rd.)—James Gilbert, *Agent.*
COMMERCIAL ROAD BRANCH (174 Market street)—Ralph Hunter, *Agent.*
KITTYBREWSTER (65 Powis terrace)—James A. Anderson, *Agent.*
ST. NICHOLAS BRANCH (62 Union street)—George W. Reid, *Agent.*
HARBOUR BRANCH (33 Regent quay)—William Leslie, and James G. Blackhall, *Agents.*
KING STREET BRANCH (133 King street)—James Wallace, *Agent.*
MILE-END BRANCH (292 Rosemount place)—Adrian L. Stronach, *Agent.*
NORTHERN BRANCH (322 George street)—W. S. Lunan, *Agent.*
QUAYSIDE BRANCH (182 Market street)—David M. Chrystall, *Agent.*
WESTERN BRANCH (262 Union street)—Robert Murray, *Agent.*
WOODSIDE BRANCH (433 Great Northern road)—Wm. A. Strachan, *Agent.*

BRANCHES.

Aberchirder.....George Rennie
Aberlour.....T. R. Alexander
Aboyne.....Douglas J. M. Lamb
Alford—
Main Street...A. C. Coutts
Market Green John Clark
Alyth.....And. M. Ferguson
Anstruther.....Alfred G. Forbes
Arbroath.....R. Tulloch
Auchinblae.....D. R. Davidson
Ayr.....John, W., and G. Lockhart
Ballater.....James Low
Banchory—
High Street...George Ritchie
Station Road..Alexander Ewan
Banff.....Wm. Watt
Bervie.....James Andrew
Blairgowrie.....James Watt
Bridge of Allan..Arthur W. Reid
Brora.....Alf. N. MacAulay and Reginald Melville, sub agt.
Broughty Ferry..J. G. M. Ferguson
Buckie—
Harbour Br...John Mark
Cluny Sq. Br..George Lawrence
Carnoustie.....John P. Morison
Castletown (Thurso).....John Alexander
Coatbridge....W. J. Andrew and Gray
Comrie.....John P. Mitchell
Crieff.....M. H. P. Watt
Cruden Bay.....C. Middleton
Cullen.....Sidney Stewart
Cults (Aberdeen) Alexr. Gibbon
Cuminestown....William Gordon
Dingwall.....W. R. T. Middleton
Dornoch.....John H. Arthur
Dufftown.....John Innes
Dumfries.....John Mackechnie and Adamson, & Blacklock
Dundee—
High Street...Jas. D. Davidson
Albert Square George Howison
Dunfermline.....G. S. Turner
Durno, Pitcaple.John Wight
Echt.....F. T. Garden
Edinburgh, West-End..Martin, Milligan, and Macdonald, agents
Elgin—
151 High St...A. W. Bruce
110 High St.W. Rose Black & James Allan
Ellon—
Market St.....John W. Paul
The Square....John Munro
Falkirk.....James Allan
Fettercairn.....George D. Mathew
Fife-Keith.....Alex. Fiddes
Findochty.....Jas. S. Shiach
Fochabers.....Gordon Will
Forres.....H. W. Leask
Fraserburgh—
Saltoun Sq....J. M. Stephen
Broad St.....John Reiach
Friockheim.....George F. Sellar
Fyvie.....William Thomson
Gardenstown.....George Ironside
Glasgow—
,, Charing Cross..Carstairs & Mann
,, Hope st.....West, Anderson, & Rankin, agts.
,, Maryhill rd..T. Muir Wilson & W. Graham Crawford, jt. agts.
,, W. George st..Wltr. Nelson, agt.
,, Wellington st Mackay and Boyd, agts.
Glenlivet.....John Grant, jun.
Golspie.....Alfred N. MacAulay
Greenock.....T. B. Rowan and C. P. McNeil
Hamilton.....Keith & Patrick, agts.
Hawick.....J. L. Morison
Hopeman (Morayshire)Lachlan M'Intosh

Huntly—
The Square....Peter C. Ironside
Gordon Street. Alex. Murison
Insch—
The Square....David Findlay
High Street... David Reith
Invergordon.....John C. Paterson
Inverness—
Queensgate ... J.Murdoch Hunter
Eastgate..... A. Doull Bethune
Inverurie—
High Street... Geo. A. Davidson
West High St. John A. Rae
Keith—
Moss Street... George Smith
Mid Street.... John G. Fleming
Kemnay..... H. J. Edwards
Kildrummy (Mossat) H. S. Neish
Kilmarnock.... John Kerr / Robert Wylie
Kintore.....H. G. McRobbie
Kirkcaldy.....Beveridge & Aitken
Kirkwall.....T. P. & J. L. Low
Laurencekirk, High Street Alexander Low
Leith..... Blackstock, Rose, and Co.
Lerwick.....David Williamson
Lochee.....James Nicoll
Longside.....James M. Birnie
Lonmay.....John C. Gray
Lossiemouth.....Alexander Gerry
Lumphanan.....Robt. D. Donald
Lyhster.....George M. Joss
Macduff.....Henry H. Donald
Maud.....A. J. Allan
Methlick—
Main Road....William Grant
Manse Road..William C. Smith
Mintlaw.....William Cardno
Montrose—
High Street... Wm. A. Donald
Peel Place.....Edwin S. Gardner
Nairn.....Alex. Storm
Newburgh(Abdn.) James Sharp
Newburgh, Fife..And. M. Sneddon
New Deer—
Main Street... Peter Crighton
Fordyce Ter...A. B. Joiner
Newmill, Keith..John Clarke
Oban..... .....James F. Cooper
Old Deer..... Alex. Stephen
Oldmeldrum.....James Lawson
Palsley..... J. Cook, agt., & Alex. Agnew, sub agt.
Perth— Scott Street. Alex. Duff / Robert Hunter
Perth— Methven St.. Robertson and Dempster
Peterhead—
Harbour Br... David Morgan
Broad St. Br...Evan Bissett
Portgordon.....James Chalmers
Portknockie.....Douglas Marshall
Portree.....James Simpson
Portsoy.....J. K. Anderson
Rhynie.....Charles Dunhar
Rothes.....Jas. Burgess, jun.
Rothienorman... George Todd
Sauchen (Cluny) James T. Milton
Stirling.....Robt. Whyte
Stonehaven—
Ann Street....R. L. Crabb
Evan Street...David A. Silver
Strathdon..... Charles Craigmile
Strichen..... Geo. Young
Tain.....Donald Sinclair
Tarland.....Alex. Mitchell
Tarves.....Duthie & Webster
Tayport.....Jas. A. Alcock
Thurso..... Adam Johnston & A. N. Macdonald
Tobermory(Mull)John Urquhart, jr.
Tomintoul.....J. D. Macdonald
Torphins.....George J. Wilson
Turriff—
Main Street...John Beaton
High Street...George Mowat
Udny.....D. B. Hunter
Wick—
High Street... Alex. Bruce
Bridge Street. Neil Robertson
Wishaw..... Thomas Rae

Correspondents.

LONDON—Midland Bank, Ltd.
DUBLIN—Royal Bank of Ireland, Ltd.
BELFAST—Belfast Banking Co., Ltd.

Drafts are also granted on correspondents in the principal towns in Scotland, England, Ireland, and in Australia, New Zealand, South Africa, Canada, United States of America, India, China, Japan, Straits Settlements, East India Islands, Siam, Etc. Bills negotiated wherever there is a Bank or Banker.

Royal Bank of Scotland.

Incorporated by Royal Charter, 1727.
(Aberdeen, 1862.)

PAID-UP CAPITAL.....£2,500,000.

HEAD OFFICE.....ST. ANDREW SQUARE, EDINBURGH.

A. K. Wright—*Cashier and General Manager.* J. B. Adshead—*Secretary.*

LONDON OFFICE.....3 BISHOPSGATE, E.C. 2.
Manager—William Whyte.
LONDON WEST-END OFFICE (Drummond's Branch)....49 CHARING CROSS.
Manager—W. H. Smith.
ABERDEEN OFFICE.....152 UNION STREET.
Agent—Robert H. Cowie. *Accountant*—J. S. Marshall.
Teller—James C. Torrance.
MARKET BRANCH—*Agent*, Joseph Johnston.
With 200 Branches throughout Scotland.

The Royal Bank of Scotland negotiates Bills, Cheques, etc., on every town in Scotland, England, or Ireland, where there is a Bank; and also on the principal towns throughout the Continent of Europe, and in Canada, United States, India, China, Australia, New Zealand, South Africa, etc., etc.; and issues Drafts on London, and on its home and foreign correspondents. Bills at a currency negotiable in any part of the world, and Circular Notes for the use of travellers on the Continent can be obtained through any of the offices of the Royal Bank of Scotland. *See Advertisement.*

The Union Bank of Scotland, Limited.

(With which is incorporated THE BANKING COMPANY IN ABERDEEN.)
Established 1766.
CAPITAL—£5,000,000. PAID-UP CAPITAL—£1,000,000.
ABERDEEN OFFICE - - - - - - 53 CASTLE STREET.
Telephone No. 863.
Cashier—Walter R. Kirk. *Assistant Cashier*—Gavin J. Catto.
Accountant—David M. Anderson.
Tellers—John McLaren, Charles J. Gray, and M. Innes.
FISH MARKET BRANCH (166 Market Street)—J. W. B. Duncan, *Agent*.
Telephone No. 3046.
GEORGE STREET BRANCH (171 George Street)—James D. Murray, *Agent*.
Telephone No. 2110.
HOLBURN BRANCH (15 Holburn Street)—Frank Scott, *Agent*.
TORRY BRANCH (34 Victoria Road)—David Thomson, *Agent*.
WEST END BRANCH (203 Union Street)—H. D. Barker, *Agent*.
Telephone No. 879.

ABERDEEN DISTRICT BRANCHES.

Aherlour.....Jas. F. M'Gowan
Ballater.....John Strath
Banchory.....John Burr Mackieson
Banff.....Geo. Clark
Braemar.....Alex. M. Shirran
Buckie.....Chas. J. Petrie
,, (Cluny square)Chas. J. Petrie
Cullen.....Charles Taylor
Elgin.....Wm. Brown
Ellon.....Jas. G. Anderson
Fochabers.....J. E. Macfarlane
Fraserburgh.....James Simpson
Huntly.....Alex. Smith
Inverurie.....W. Gordon
,, West High st. W. Gordon
Keith.....G. A. Stephen and W. Rohb, joint agts.
Macduff.....Wm. A. Nelson
New Aberdour...Forbes C. Grant
New Pitsligo.....Alex. J. Ritchie
Peterhead.....G. Martin Gray, Thos. B. Work
Portknockie.....Walter Imlah
Portsoy.....A. M. Watson
Rosehearty.....Forbes C. Grant
Tarland.....H. W. F. Temple
Turriff.....S. D. Anderson

HEAD OFFICES—
INGRAM STREET, GLASGOW—Norman L. Hird, General Manager; Geo. H. Moritz, Manager; AND
GEORGE STREET, EDINBURGH—John A. Ingram, Manager.
LONDON OFFICE—62 CORNHILL, E.C. 3—John Alexander, Manager;
William Allison, Assistant Manager.

BRANCHES.

Aberfeldy.....W. Munro
Alloa.....Wm. J. Sweet
Alva.....Jas. Bonthrone
Ardrishaig.....And. Roy, agt.
Ardrossan.....T. K. Cook
Auchterarder....T. E. Young
Auchtermuchty..Wm. T. Lawrie
Ayr.....J. H. C. Allan
Barrhead.....J. Pollock & Roht. C. Pollock
Barrhill.....T. A. Petrie Hay
Bathgate.....James Wright
Beith.....Arch. Bell and Joseph Douglas, joint agts.
Birnam, suh to Dunkeld.
Blair-Atholl....J. R. McKenzie Pitlochry agts also sign
(Sub to Pitlochry.)
Blairgowrie.....W. H. Cromarty
Bo'ness.....Fred. J. Livingstone
Brechin.....M. B. Lamb and A. Philip
Bridge of Allan. Robt. Flockhart
Campheltown....C. C. Maxtone
Castle Douglas. John Crawford
Clydebank.....Wm. McCutcheon
Coatbridge.....John Lawrie
Coupar-Angus...Jas. Bell
Crieff.....John Dinwoodie
Crossgates (Fife) (Sub to Dunfermline).
Cupar (Fife)....J. M. Mitchell
Dalbeattie.....John Simpson
Dalry (Galloway) Wm. Morrine
Darvel.....Hugh B. Boyd
Doune.....Geo. F. F. Smith
Dumbarton....W. Craig, agt., and G. Lawrence, asst agt.
Dumfries.....Henry Moir
Dunblane.....Chas. Cnick
Dundee.....A. D. Cook
Dunfermline...Robt. Hushand and Arch. C. Reid, joint agts.
Dunkeld.....John S. Stewart
Dunning.....W. Brown
Dunoon.....A. J. M. Bennett and Nicol J. McGregor, pro agt.

Edinburgh—
Blackhall.....Chas. Waldie
Chamber St...J. G. Walker
Corstorphine..D. S. Thyne
Golden Acre..M. Lawson
Gorgie Mkts..F. W. Gibb, agt. (Sub to Haymarket.)
Haymarket....F. W. Gibb
Hunter Square Alex. McEwan
Lothian Road. Alex. Terras
North Merchiston Geo. C. Macnaughton

Edinburgh—
Morningside...F. C. H. McKenzie
Murrayfield...D. S. Thyne
Newington....J. W. Dickson
Norton Park..Herbert Miller
Piershill.....W. C. Bennett
Polwarth....George C. Macnaughton
S. Morningside David G. Laird
Edzell.....Robt. Allison
Errol.....James Runciman
Falkirk.....J. W. Blackadder
Forfar.....Jas. W. Lowson
Galston.....Dugald Lochhead
Gatehouse.....Andrew Laurie
Girvan.....E. Andrews

Glasgow—
Foreign Branch Geo. Blatch, mgr.
Anderston.....J. R. L. Corrigal
Battlefield....James Gilkison
Blythswood...Chas. F. Freehairn
Bridgeton Cro. Thos. Robb
Buchanan St..Alex. Laing
Byres Road...Thos. Millar
Charing Cross. James Dickie
Cowcaddens...Jas. M. Walker
Dennistoun....A. B. Brock
Eglinton St...Wm. Thomson
Govan.....A. B. Fraser
Hillhead.....John McBean
Hope Street..Thos. Watson
Hyndland.....W. F. Smith
Kinning Park. Chas. A. N. Gihson
Maryhill.....G. M. Smitton
Mount Florida Jas. Gilkison
Partick.....Alex. Aitken
Shawlands....F. A. Liddell
Shettleston....Wm. Hamilton
Springburn..A. B. Fergus Morton
Stockwell.....R. D. Graham
St. Vincent St J. C. Caesar
Tollcross.....J. C. Waugh
Tradeston.....Jas. W. Jack
Trongate.....Arthur Stephen
Union Street..Wm. Dodds
Gleneagles.....Thos. Young
Gourock.....W. A. Thomson
Grangemouth...Wm. Simpson
Greenock.....T. Thomson
Haddington.....Wm. Murray
Hamilton.....J. Cassels, agt., A Clark, asst. agt.
Helensburgh....A. R. Cormack
Inveraray.....Alex. M. Macpherson
Inverness.....Jas. Cassells
Irvine.....Frank C. Paige
Johnstone.....Wm. Mitchell
Kilcreggan (suh to Helensburgh).
Killin.....J. Lamont
Kilmarnock.....John W. Goudie
.. (Riccarton)...John W. Goudie
Kincardine, Fife. Thomas Hardie
Kinglassie (suh to Leslie).

Kirkcaldy..... Robt. C. Forsyth
Kirkwall..... John S. Rutherford
Kirriemuir.... ..John A. Carnegie
Ladybank..... Robt. Patterson
Largs.....David G. Dickie
Larkhall.....George Burton
Leith.....D. M. Bisset
Leith Walk..... Wm. S. Ingram
Lerwick..... Robt. A. Inkster
Leslie, Fifeshire. R. K. McCheyne
Linlithgow.....M. S. Main
Lochgelly, do. W. L. Hourie
Lochgilphead....John McAlister
Maybole.....Chas. Smith
Mearns..... Jas. Pollock and Robt. C. Pollock, joint agts. (Sub to Barrhead.)
Millport..... T. W. McEwen
Moffat.....W. R. Morton
Moniaive..... Robert Orr
Paisley..... Alex. Cameron
,, Wellmeadow.. Wm. Gill
Perth.....Lewis Gibson
,, County place.Lewis Gibson
Pitlochry..... H. Mitchell, B. W Liddell, and Andrew M. Meldrum, jt. agts.
Port-Glasgow....James M. Milne
Renfrew.....Joseph Weir
Scalloway..... Robt. A. Inkster (Sub to Lerwick.)
Stewarton.....Archd. Robson
St. Margaret's Hope, Orkney } Wm. Eunson
Stirling..... Thos. Lupton and R. K. Anderson, joint agts.
Stonehouse..... Archd. Macfie
Strachur (Lochfyne) } A. M. Macpherson
Stranraer.....T. M. Hunter
Strathaven..... Sam. McKnight
Stromness..... John S. Marwick
Stronsay (sub to Kirkwall)
Tarbert.....David Macfarlane
Thornhill.....Chas. F. McGregor
Thornton.....R. C. Forsyth (Sub to Kirkcaldy.)
Tillicoultry..... A. F. Duncan
Troon..... John C. Findlay
Wick..... William S. Milne

The Union Bank of Scotland, Limited, issues Drafts and negotiates Bills on other places in Scotland besides those in which they have Branches, and also in the principal towns in England and Ireland, and they have correspondents throughout the Continent of Europe, as well as in British America, United States, India, China, Australia, New Zealand, South Africa, etc., etc.

The Union Bank of Scotland, Limited, also grants Foreign Credits and Circular Notes.

ASSURANCE DIRECTORY.

Aberdeen Mutual Assurance and Friendly Society.

OFFICE - - 31 ADELPHI, ABERDEEN. Established 1831.

President—George Wilson. *Vice-President*—John A. Davidson.

ORDINARY DIRECTORS.

Thomas Morice
David Laurence
George Alexander, solicitor
Joseph S. Den, insc. agent
James John Donald, secretary
John A. Davidson, manager
Andrew Munro, shoemaker
A. W. Tawse, manager
William John Brown
Thomas B. Tawse, secretary
Wm. J. McGregor Crichton, stonecutter

Secretary—James Gray.

Alliance Assurance Company, Limited.

Established 1824.

ASSETS EXCEED.....£25,000,000.

HEAD OFFICE.....BARTHOLOMEW LANE, LONDON, E.C. 2.

With which is united THE INSURANCE COMPANY OF SCOTLAND. Instituted 1821.

EDINBURGH OFFICE.....93 GEORGE STREET.

Manager—Andrew Lyburn.

NORTH OF SCOTLAND OFFICE.....212 UNION STREET, ABERDEEN.

Local Manager—Wm. D. Nicholson.

District Agents—Messrs. Burnett & Reid, 12 Golden Square, Aberdeen.

See Advertisement.

The British Law Insurance Company, Limited.

HEAD OFFICE.....5 LOTHBURY BANK, LONDON, E.C. 2
ABERDEEN BRANCH.....80 UNION STREET.
EDINBURGH BRANCH.....34 QUEEN STREET.
Jas. H. McRobert, A.C.I.I., *District Secretary.*

The Caledonian Insurance Company.

Founded 1805. The Oldest Scottish Insurance Office.

HEAD OFFICE.....19 GEORGE STREET, EDINBURGH.
ABERDEEN OFFICE.....132 UNION STREET.
Secretary—N. S. Litster.

Car and General Insurance Corporation, Limited,

is now associated with the ROYAL EXCHANGE ASSURANCE, LONDON.
TOTAL FUNDS EXCEED.....£12,000,000 STG.

Policies issued covering all risks in connection with
1. MOTOR CARS. 2. EMPLOYERS' LIABILITY. 3. FIRE.
4. ACCIDENTS OF ALL KINDS.

Branch Manager—F. E. Williamson, 148 Union Street, Aberdeen.
Telephone—No. 170.

The Century Insurance Company, Limited,

allied with the FRIENDS' PROVIDENT AND CENTURY LIFE OFFICE.
Established 1832.

HEAD OFFICES.

EDINBURGH.....18 CHARLOTTE SQUARE.
LONDON.....42 KINGSWAY, W.C. 2.

LIFE, ANNUITY, SICKNESS AND ACCIDENT, BURGLARY, FIRE, LOSS OF PROFITS, PLATE GLASS, MARINE, FIDELITY GUARANTEE, MOTOR CAR, EMPLOYER'S LIABILITY, TRANSIT OF SECURITIES.

Local Director—William Tawse, Esq., contractor, Aberdeen.
Local Manager—Charles Ingram.

Commercial Union Assurance Company, Limited.

HEAD OFFICE.....24, 25, AND 26 CORNHILL, LONDON, E.C. 3.
ABERDEEN OFFICE.....9 GOLDEN SQUARE.

LOCAL BOARD OF DIRECTORS.

Patrick Cooper, advocate	James B. Keith, J.P.
T. R. Gillies, advocate	Ernest Lees, factor
Frederick W. Kay, advocate	George Smith, C.A.

Branch Manager—G. A. Angus.
Assistant Branch Manager—David W. Johnston.

The Eagle Star and British Dominions Insurance Co., Ltd.

Established 1807.

HEAD OFFICE—BRITISH DOMINIONS HOUSE, ROYAL EXCHANGE AVENUE. LONDON, E.C.3.

ABERDEEN OFFICE.....84 UNION STREET.
Telephone No. 2270. *Telegraphic Address:* "Domarico."

Branch Manger—J. S. Keith, A.C.I.I.
ASSETS EXCEED.....£20,000,000.

BUSINESS TRANSACTED.

Annuity.	Indemnity.	Motor Car.
Burglary.	Licence.	Personal Accident.
Contingency.	Life.	Plate Glass.
Disease & Sickness.	Live Stock.	Public Liability.
Employers' Liability.	Loss of Profits.	Securities in Transit.
Fidelity Guarantee.	Marine.	Sprinkler Leakage.
Fire.		

The Guardian Assurance Company, Limited.

Established 1821.

HEAD OFFICE.....68 KING WILLIAM STREET, LONDON, E.C. 4.
GLASGOW OFFICE.....187 WEST GEORGE STREET.
TOTAL ASSETS EXCEED.....£9,600,000.
ABERDEEN OFFICE.....124 UNION STREET

Resident Inspector—W. T. Campbell.

LIFE, FIRE, MARINE, PERSONAL ACCIDENT, EMPLOYERS' LIABILITY, PUBLIC LIABILITY, MOTOR CARS, PROPERTY OWNERS' INDEMNITY, BURGLARY, FIDELITY, GLASS, CONSEQUENTIAL LOSS RESULTING FROM FIRE, AND ALL RISKS.

General Accident Fire and Life Assurance Corporation, Ltd.

Established 1885.

HEAD OFFICE.....GENERAL BUILDINGS, PERTH.
ABERDEEN OFFICE.....GENERAL BUILDINGS, 220 UNION STREET.

NON-TARIFF.

FIRE, LIFE, BURGLARY, FIDELITY GUARANTEE, WORKMEN'S COMPENSATION, MOTOR-CAR, THIRD-PARTY, PUBLIC LIABILITY, PERSONAL ACCIDENT, AND LIVE STOCK INSURANCES, INSURANCE AND INSPECTION OF BOILERS, ENGINES, ELECTRICAL PLANT AND LIFTS, AND CONSULTING ENGINEERING GENERALLY.

CLAIMS PAID.....over £23,000,000. ASSETS EXCEED.....£6,000,000

ABERDEEN LOCAL BOARD.

Chairman—William Rae, Esq.; Messrs. Rae & Mitchell (advocates); W. M. Ramsay, Esq. (Messrs. C. & P. H. Chalmers, advocates); Wm. A. Cameron, Esq. (Messrs. Esslemont and Cameron, advocates); Peter W. Smith, M.I.A.E. (Managing Director, Claud Hamilton [Aberdeen], Ltd.).

Resident Secretary—D. Conway Rose.

Legal and General Assurance Society, Limited.

Established 1836.

GLASGOW BRANCH.....44 ST. VINCENT PLACE, GLASGOW.

Branch Manager—Frank S. McGuire.

ABERDEEN OFFICE.....13 BRIDGE STREET.

Resident Inspector—J. B. Donaldson.
Special Representative—F. J. Scott, 1 Diamond Street.

The Liverpool and London and Globe Insurance Company, Ltd.

Established 1836.

HEAD OFFICE.....1 DALE STREET, LIVERPOOL.
LONDON CHIEF OFFICE.....1 CORNHILL, E.C. 3
ABERDEEN OFFICE.....150 UNION STREET

District Manager—W. Gall.

The London and Lancashire Insurance Company, Limited.

In which is incorporated The Scottish Employers' Liability and General Insurance Company, Limited, and with which is united the Standard Marine Insurance Co., Ltd.

Established 1862.

FIRE, LOSS OF PROFITS, BURGLARY, PLATE GLASS, FIDELITY GUARANTEE, ACCIDENT AND SICKNESS, BOILER, ENGINE AND ELECTRICAL PLANT, WORKMEN'S COMPENSATION, THIRD-PARTY, MOTOR-CAR, LIFT, MARINE, LIVE STOCK.

SECURITY.....£10,526,191.

HEAD OFFICES—45 DALE STREET, LIVERPOOL, and 155 LEADENHALL STREET, LONDON, E.C. 3.

CHIEF ADMINISTRATION—5 AND 7 CHANCERY LANE, LONDON, W.C. 2.

NORTH OF SCOTLAND BRANCH.....9 KING STREET, ABERDEEN.

Local Manager—C. M. MacEwing.

Resident Secretary (Accident Dept.)—A. Mackie.

LOCAL DIRECTORS.

A. J. Brander, advocate, Aberdeen.
A. E. P. Gardner, solicitor, Stonehaven.
John James George, D.L., solicitor, Macduff.
Hugh M. Graham, solicitor, Inverness.
Sir Thomas Jaffrey, LL.D. (Aberdeen Savings Bank).
E. D. Jameson, LL.B., solicitor, Elgin.
Andrew Lewis (J. Lewis & Son, Ltd.)
Sir James Murray, D L., Glenburnie Park.
Ernest Rennet, advocate, Aberdeen.

Solicitors—Morice & Wilson, 15 Golden square.

Bankers—The North of Scotland Bank Limited.

The Motor Union Insurance Company, Limited.

UNDER THE AUSPICES OF THE AUTOMOBILE ASSOCIATION AND MOTOR UNION.

ABERDEEN OFFICE.....5 UNION TERRACE.

Manager for Scotland—J. Inglis Ker.

Branch Manager—A. R. Beattie.

Telephone—Central 3257. Telegrams—Motunicon, Aberdeen.

The National Insurance Company of Great Britain, Ltd.

HEAD OFFICE.....184 ST VINCENT STREET, GLASGOW.

ABERDEEN OFFICE.....154 UNION STREET.

Branch Manager—Wm. Stables.

The North British and Mercantile Insurance Company, Limited.

Established 1809.

FIRE—LOSS OF PROFITS—LIFE—ANNUITY—ACCIDENT—BURGLARY—PLATE GLASS—MARINE—TRANSIT OF SECURITIES—FIDELITY GUARANTEE—LIVE STOCK—MOTOR CAR—EMPLOYERS' LIABILITY.

TOTAL FUNDS....EXCEED TWENTY-NINE MILLIONS STERLING.

ABERDEEN BOARD OF DIRECTORS.

A. M. Ogston, Esq., of Ardoe (Ogston & Tennant, Ltd.)
Lachlan Mackinnon, Esq. (L. Mackinnon & Son, advocates)
C. J. Davidson, Esq. (Lumsden and Davidson, advocates)
James McIsaac, Esq. (Stewart and McIsaac, solicitors, Elgin)
James C. Duffus, Esq. (Wilsone & Duffus, advocates).

Local Manager—J. H. Eddison.

ABERDEEN OFFICE.....93 UNION STREET.

Northern Assurance Company, Limited.

Established 1836.

ALL CLASSES OF INSURANCE.

FIRE—LIFE—ACCIDENT—MARINE.

CHIEF OFFICES.

ABERDEEN....1 UNION TERRACE. LONDON....1 MOORGATE, E.C. 2.

ABERDEEN BOARD OF DIRECTORS.

A. S. R. Bruce, advocate
Sir Thomas Burnett, Bart.
David M. A. Chalmers, advocate
Francis James Cochran, advocate
George Milne Cook, shipowner
Garden A. Duff of Meldrum
Alfred Martineau, advocate

Manager and Secretary—R. Mackay, F.F.A.
Fire Superintendent—A. Hardie.
Local Marine Underwriters—John Cook and Son, 62 Marischal Street.

Norwich Union Fire Insurance Society, Limited.

Founded 1797.

ABERDEEN OFFICE.....224 UNION STREET.

FIRE—LOSS OF PROFITS—LIVE STOCK—MARINE—BOILERS—AND ALL CLASSES OF ACCIDENT INSURANCE.

LOCAL DIRECTORS.

A. M. Williamson, advocate | John Reiach, Fraserburgh

District Manager—L. F. Dewar.

Norwich Union Mutual Life Insurance Society.

Founded 1808.

FUNDS.....£23,369,545.

HEAD OFFICE .....NORWICH.

ABERDEEN OFFICE.....224 UNION STREET.

LOCAL DIRECTORS.

A. M. Williamson, advocate, Aberdeen
John Reiach, banker, Fraserburgh

District Manager—Alex. S. Anderson.

The Ocean Accident and Guarantee Corporation, Limited.

ABERDEEN BRANCH.....124 Union Street

Branch Manager—J. T. Stewart. **Telephone No. 2439.**

Prudential Assurance Company, Limited.

Founded 1848.

HEAD OFFICE.....HOLBORN BARS, LONDON, E.C. 1

INVESTED FUNDS EXCEED .....£171,000,000.

CLAIMS PAID .....£236,000,000.

DISTRICT OFFICE.....PRUDENTIAL BUILDINGS, 25 CROWN STREET.

Superintendent, D. R. Kinloch.

Royal Exchange Assurance.

Incorporated A.D. 1720.

CHIEF OFFICE.....ROYAL EXCHANGE, LONDON, E.C. 3
ABERDEEN OFFICE.....150 UNION STREET.
FUNDS EXCEED .....£11,250,000.
CLAIMS PAID EXCEED .....£68,000,000.

District Manager—Charles P. Skene.

Royal Insurance Company, Ltd.

FIRE—LIFE—ACCIDENT—FIDELITY—BURGLARY—LOSS OF PROFITS BY FIRE—MOTOR—MARINE—LIVE STOCK—ENGINEERING.

ABERDEEN OFFICE.....208 UNION STREET.

LOCAL BOARD OF DIRECTORS.

Chairman—D. Mustard, Solicitor, Elgin.

James Carle, advocate, Aberdeen
John Craigen, advocate, Aberdeen
Jas. B. Cunningham, solicitor, Stonehaven
W. O. Duncan, advocate, Aberdeen
Wm. MacIntosh, Fife Estates' Office, Banff
William Simpson, factor, Banff

Local Manager—R. A. Yunnie.

The Scottish Amicable Life Assurance Society.

Established 1826.

HEAD OFFICE.....35 ST. VINCENT PLACE, GLASGOW.
Bower & Smith, C.A., 245 Union Street, *District Secretaries.*

Scottish Clerks' Association.

Instituted 1886.

HEAD OFFICE.....93 WEST REGENT STREET, GLASGOW.
ABERDEEN OFFICE.....173A UNION STREET.

Chairman—Alex. Silver, manager.
District Secretary—J. Duncan MacDiarmid, advocate.

The Scottish Equitable (Mutual) Life Assurance Society.

Established 1831.

HEAD OFFICE.....28 ST. ANDREW SQUARE, EDINBURGH.
ABERDEEN OFFICE.....146 UNION STREET.

District Secretary—Kenneth M. Graham.

Scottish Legal Life Assurance Society.

HEAD OFFICE.....84 WILSON STREET, GLASGOW.
ABERDEEN OFFICE.....SCOTTISH LEGAL CHAMBERS, 40 UNION TERRACE.
District Chairman—Ex-Baillie A. P. Glass, J.P., 375 Holburn street.
District Secretary—R. A. F. Davidson, 40 Union terrace.
Resident Manager—D. Covey.

The Scottish Provident Institution for Mutual Life Assurance.

Instituted 1837.

HEAD OFFICE.....6 ST. ANDREW SQUARE, EDINBURGH.
ABERDEEN OFFICE.....256 UNION STREET.

REFEREES FOR THE DISTRICT.

(All being Members of the Institution.)

A. J. Louttit Laing, LL.B., advocate, Sheriff-Substitute of Aberdeen, Kincardine, and Banff.
Andrew J. W. Lewis, J.P., shipbuilder, Aberdeen.
James D. Mackie, advocate, Aberdeen.
Sir Wm. M. Ramsay, LL.D., D.C.L., Litt.D., Aberdeen University.
George Slater, Esq., C.B.E., J.P., manufacturer, Aberdeen.

Medical Officer—Dr. George Williamson, 8 Queen's terrace.
Inspectors—J. C. V. Cruickshank, W. M. Graham, James Weir.
Local Secretary—**William Farquharson.**

The Scottish Temperance and General Assurance Company, Limited

HEAD OFFICE.....109 ST. VINCENT STREET, GLASGOW.
ABERDEEN BRANCH.....154 UNION STREET.

Medical Examiner—D. Watson Geddle, M.A., M.B., C.M., 18 Golden sq
Resident Secretary—George Newlands.

Scottish Union and National Insurance Company.

FIRE—LIFE—ACCIDENT—BURGLARY—LOSS OF PROFITS—EMPLOYERS' LIABILITY—MOTOR CAR—BOILER AND MACHINERY—MARINE.

ABERDEEN OFFICE.....248 UNION STREET.

LOCAL BOARD OF DIRECTORS.

H. T. Donaldson, Solicitor, Nairn—*Chairman*.

J. Watson M'Isaac, W.S., Elgin | A. N. MacAulay, Solicitor, Golspie.
David Ross, Solicitor, Inverness. | H. W. Leask, Solicitor, Forres.

Resident Secretary—Robert Aitken.

See Advt.

The Standard Life Assurance Company.

Established 1825.

HEAD OFFICE.....3 GEORGE STREET, EDINBURGH.
ABERDEEN OFFICE.....154 UNION STREET.

Local Secretary—Sidney W. Forbes.

Telephone No. 3493.

Sun Insurance Office.

Founded 1710. The oldest Insurance Office.

FIRE—ACCIDENT—BURGLARY—PLATE GLASS—MOTOR CAR—LIVE STOCK, and MARINE.

HEAD OFFICE.....63 THREADNEEDLE STREET, LONDON, E.C. 2
ABERDEEN OFFICE..... 48A UNION STREET.

James McB. Lesh.....*District Secretary.*

See Advt.

Sun Life Assurance Society.

(ESTABLISHED 1810.)

CHIEF OFFICE.....THREADNEEDLE STREET, LONDON, E.C. 2.
ABERDEEN BRANCH.....160 UNION STREET.

Manager—Duncan Currie.

Life and Endowment Assurances
WITHOUT MEDICAL EXAMINATION.
Annuities, Sinking Funds.

The State Assurance Company, Limited.

TRANSACTS FIRE—LOSS OF PROFIT BY FIRE—MARINE—BURGLARY—PERSONAL ACCIDENT AND SICKNESS—WORKMEN'S COMPENSATION (INCLUDING DOMESTIC SERVANTS)—BONDS OF CAUTION—FIDELITY GUARANTEE—THIRD PARTY (DRIVERS' ACCIDENTS, PUBLIC LIABILITY)—PROPERTY OWNERS' LIABILITY (LIFTS, HOISTS, CRANES)—GOLFERS—PLATE GLASS—MOTOR VEHICLES—CYCLES—WIRELESS APPARATUS—LIVE STOCK, ETC.

ABERDEEN OFFICE.....220 UNION STREET.

LOCAL BOARD.

Wm. Allan, Esq., J.P., *Chairman.*

G. H. Bower, Esq., of Messrs. G. H. Bower and Gibb, Advocates.

Sir John Brown, J.P., of Redhall, Kincardineshire.

District Inspector—Arthur V. Tocher.

Union Assurance Society, Limited.

HEAD OFFICE.....1 AND 2 ROYAL EXCHANGE BUILDINGS, LONDON, E.C. 3
ABERDEEN OFFICE.....9 GOLDEN SQUARE.

LOCAL BOARD OF DIRECTORS.

Patrick Cooper, advocate
T. R. Gillies, advocate
Frederick W. Kay, advocate
J. B. Keith, J.P.
Ernest Lees, factor
George Smith, C.A.

Branch Manager—G. A. Angus.
Assistant Branch Manager—David W. Johnston.

United Kingdom Provident Institution for Mutual Life Assurance.

Established 1840.

CHIEF OFFICE FOR SCOTLAND.....124 ST. VINCENT STREET, GLASGOW.
ABERDEEN OFFICE.....73 CROWN STREET.

Resident Inspector—G. M. Lunan.

The Vulcan Boiler and General Insurance Company, Limited.

HEAD OFFICE.....65, 67, AND 69 KING STREET, MANCHESTER.
ABERDEEN OFFICE.....48 MARISCHAL STREET.

Branch Secretary—John Barr.

West of Scotland Insurance Office, Limited.

HEAD OFFICE.....131 ST. VINCENT STREET, GLASGOW.
ABERDEEN OFFICE.....9 CROWN STREET, ABERDEEN

Resident Inspector—W. Rodger Caseby.

The Yorkshire Insurance Company, Limited.

Established 1824.

FIRE—LIFE—ACCIDENT—LIVE STOCK—WORKMEN'S COMPENSATION, ETC.

HEAD OFFICE.....YORK.
ABERDEEN OFFICE.....148 UNION STREET

Branch Manager—Ernest T. Calwell.

AGENTS FOR INSURANCE COMPANIES.

OFFICES.	AGENTS.
Aberdeen Mutual Assurance and Friendly Society	James Gray, 31 Adelphi
Aberdeen and Northern Friendly Society	J. F. M'P. Massie, treasurer James Robertson, secretary
Abstainers and General Insurance Co., Ltd.	Hector Shepherd, Inspector, 211 Union street F. J. Scott & Gilchrist, 1 Diamond st.
Alliance Assurance Co., Limited	Wm. D. Nicholson, 212 Union street, Local Manager Burnett & Reid, 12 Golden square, district agents W. Todd Moffatt, 70 Market st.
Atlas Assurance Compy., Ltd.	James M. Munn, res. inspr., 82 Crown street D. & S. J. Mitchell, 24 Adelphi
Britannic Assurance Co., Ltd.	R. Craigmyle, 1 Crown terrace, district manager
British (The) Equitable Assurance Co., Ltd., 220 Union st.	Arthur V. Tocher, local secretary

OFFICES.	AGENTS.
British Law Insce. Co., Ltd.	Hunter & Gordon, 80 Union st. Jas. H. McRobert, dis. sec., A.C.I.I., 80 Union street
British Legal Life Assurance Co., Ltd.	H. W. Brown, 55 Belmont st., district manager
Caledonian Fire Insurance Co.	Stewart & Murray, 22 Bridge st.
Caledonian Insurauce Co.	N. S. Litster, sec., 132 Union st. G. Alexander, 19 Union street
Canada Life Assurance Co.	W. M. Clarke, branch manager, 123½ Union street
Car and General Insurance Corp., Ltd., 148 Union street	F. E. Williamson, branch mangr.
Central (The) Insurance Co., Ltd.	Wm. Gall, 150 Union st., dist. mangr.
Century Insurance Co., Ltd	Charles Ingram, local manager, 216 Union street
City of Glasgow Friendly Society, 5 Union terrace	James Petrie, local manager
City of Glasgow Approved Society, 5 Union terrace	James Petrie, local secretary
Colonial Mutual Life Assurance Society, Ltd. (of Australia)	And. Ross, Rosemount provision wks.
Commercial Union Assce. Co., Ltd., 9 Golden square	G. A. Angus, branch manager; D. W. Johnston, asst. branch manager
Drapers and General Insurance Co., Ltd	M. Lunan, 73 Crown street, branch manager
Eagle, Star, and British Dominions Insurance Company, Limited	**J. S. Keith, A.C.I.I., branch manager** **J. Beaton, Inspector** **Telephone No. 2270** **84 Union street**
Edinburgh Assurance Co., Ltd.	H. J. Gray, advocate, 41½ Union st. Hunter & Gordon, 80 Union street Allan, Buckley Allan, & Co., 21 Bridge street
English and Scottish Law Life. Now incorporated with the Eagle, Star, and British Dominions Insurance Co., Ltd., 84 Union street	Patrick Cooper & Son, 259 Union st. T. & J. Gillies, 14 Golden sq. Williamson Booth, Mintos, and Morrison, 148 Union street
English (The) Insurance Co., Ltd.	Garden and Marshall, 5 Hadden street. **Telephone No. 2690.**
Essex and Suffolk Equitable Society, Ltd.	Joseph Johnston, resident secy., 82 Crown street
Fine Art & General Insurance Co., Ltd.	Wm. Ferries, res. inspr., 91 Union street
Friends' Provident and Century Life Office	Chas. Ingram, local manager, 216 Union street
General Accident Fire and Life Assurance Corporation, Ltd., 220 Union street	D. Conway Rose, resident secretary
Guardian Assurance Co., Ltd.	W. T. Campbell, resident inspr., 124 Union street
Horse, Carriage, and Gen. Insce. Co.—see Warden Insurance Co., Ltd.	W. Matheson, 218 Union street, branch manager
Law Union & Rock Ins. Co., Ltd.	A. Bremner Stephen, resident secretary, 147 Union street **Telephone No. 352.**
Legal and Gen. Assce. Soc., Ltd.	J. B. Donaldson, resident inspr., 13 Bridge street D. & S. J. Mitchell, 24 Adelphi F. J. Scott & Gilchrist, 1 Diamond street Robert Murray, bank agent, 262 Union street

License & General Ins. Co., Ltd.	Paton, Lythgoe, & Co., 74 Union street
Liverpool and London and Globe (The) Insurance Co., Ltd...	Wm. Gail, 150 Union street, dist. manager
Liverpool and London (The) Plate Glass Insurance Co., Ltd.....	Arthur V. Tocher, district inspr., 220 Union street
Liverpool Victoria Friendly Society and Liverpool Victoria Approved Society	D. A. B. Sim, manager, 255 Union street
London Assurance Corporation....	Hunter & Gordon, 80 Union street
London Guarantee and Accident Company, Limited	W. Littlejohn, 222 Union street, resident secretary A. J. R. Thain, 173a Union st.
London and Lancashire Insurance Company, Ltd.....	C. M. MacEwing, local manager, 9 King street A. Mackie, res. sec. (Accdt. dept.)
London and Scottish Assurance Corporation, Ltd.....	John Brown, resident secretary, 214 Union street
National Guarantee and Suretyship Association, Limited....	Horne & Mackinnon, 60 Union st.
National Insurance Co. of Great Britain, Limited	Wm. Stables, 154 Union street, branch manager
National Mutual Life Association of Australia, Ltd.....	D. & S. J. Mitchell, 24 Adelphi Garden & Marshall, 5 Hadden st.
National Provident Institution..	Wm. D. Adam, 226 Union street Jas. Grainger, 197 Westburn road Alex. S. Cranna, N. of S. Bank, Rosemount Ralph Hunter, N. of S. Bank, Commercial road Wm. Mackie, N. of S. Bank, Market Branch, Exchange st. G. Alexander, 19 Union street
North British and Mercantile Insurance Company, Ltd....	J. H. Eddison, local manager, 93 Union street
Northern Assurance Co., Ltd...	R. Mackay, F.F.A., manager and secretary, 1 Union terrace Local Marine Underwriters—John Cook & Son, 62 Marischal st.
Northern Key Registry.....	F. R. Gordon, mangr., 41½ Union st.
Norwich Union Fire Insurance Society, Ltd.....	L. F. Dewar, district manager, 224 Union street
Norwich Union Life Insurance Society	Alex. S. Anderson, dist. manager, 224 Union street
Pearl Assurance Co., Ltd.....	258 Union street
Phœnix Assurance Co., Ltd.....	W. Stuart Bannochie, resident inspector, 25 Crown street
Provincial Insurance Co., Ltd...	M. Lunan, 73 Crown street, branch manager
Prudential Assurance Co, Ltd...	D. R. Kinloch, supt., Dist. Office, Prudential bldgs., Crown st.
Railway Passengers Assurance Co.	J. H. Eddison, branch manager, 93 Union street
Refuge Assurance Co., Ltd.....	375 Union street John Myles, district supt. D. B. Little, ord. branch supt.
Royal Exchange Assurance.....	Chas. P. Skene, district manager, 150 Union street Macqueen & Findlater, 34 Bridge st.
Royal Insurance Co., Ltd.....	R. A. Yunnie, 208 Union street, local manager

OFFICES.	AGENTS.
Royal Liver Friendly Society	123½ Union street
Scottish Amicable Life Assur. Society	Bower & Smith, C.A., 245 Union street, dist. secretaries Hunter & Gordon, 80 Union street
Scottish Automobile & General Insurance Co., Ltd., 143 Union street	J. S. Shewan, resident secretary J. Cheyne, inspector
Scottish Boiler and General Insurance Co., Ltd., Glasgow	John J. Cassie, 609 King street
Scottish Employers' Liability and General Insce. Co., Ltd.	Now united with The London and Lancashire Insurance Co., Ltd.; local office, 9 King st.
Scottish Equitable Life Assur. Soc.	K. M Graham, 146 Union street, district secretary Ralph Hunter, N. of S. Bank Ltd., Commercial road branch
Scottish Insurance Corp., Ltd., 60 Union street	Alfred G. Dingwall, resident secy. A. C. Morrison & Richards, 256 Union street
Scottish Legal Life Assce. Society	D. Covey, 40 Union terrace, dist. manager
Scottish Life Assurance Co., Ltd.	W. D. Essiemont, 57 Crown street, resident secretary
Scottisn Metropolitan Assur., Co., Ltd.	John Brown, resident secretary, 214 Union street
Scottish Plate Glass Insce. Co., Ltd.	W. T. Campbell, dist. agent, 124 Union street
Scottish Provident Institution Edinburgh	Wm. Farquharson, local secy., 256 Union street
Scottish Temperance & General Assurance Company, Ltd.	Geo. Newlands, res.sec., 154 Union st.
Scottish Union and National Insurance Co.	Robert Aitken, resident secretary 248 Union street
Scottish Widows' Fund	Williamson & Dunn, C.A., 3 West Craibstone street Williamson Booth, Mintos, and Morrison, 148 Union street
Standard Life Assurance Co.	Sidney W. Forbes, local secy., 154 Union street
Standard Marine Insurance Co., Ltd.	Now united with The London and Lancashire Insurance Co., Ltd.; local office, 9 King st.
State (The) Assurance Co., Ltd.	Arthur V. Tocher, district insp., 220 Union street
Sun Insurance Office	James McB. Lesh, dist. secretary, 48A Union street McHattie & Lumsden, 46a Union street
Sun Life Assce. Co. of Canada	Robert Scott, district manager, 73 Crown street
Sun Life Assce. Soc., 160 Union street	Duncan Currie, manager
The Motor Union Ins. Co., Ltd.	A. R. Beattie, branch manager, 5 Union terrace
Ulster Marine Insurance Co., Ltd.	W. R. Aiken, 53 Regent quay
Union Assurance Society, Ltd., 9 Golden square	G. A. Angus, branch manager; D. W. Johnston, asst. branch manager
University Life Assurance Soc.	Stewart & Murray, 22 Bridge st.

OFFICES.	AGENTS.
Veterinary Insce. Co., Ltd.....	F. E. Williamson, branch mangr., 148 Union street
Vulcan (The) Boiler and General Insurance Co., Ltd.....	John Barr, branch secretary, 48 Marischal street
Warden Insurance Co., Ltd., formerly known as Horse, Carriage, and General Insurance Co.	W. Matheson, 218 Union street, branch manager
West of Scotland Ins. Office, Ltd.	W. Rodger Caseby, Resident Inspector 9 Crown street **Wight & Aitken, 11 Union street**
Yorkshire Insurance Co., Ltd....	Ernest T. Calwell, branch mangr., 148 **Union street** **Williamson Booth, Mintos and** Morrison, 148 **Union** street, agents.

MEDICAL DIRECTORY.

Royal Infirmary (1739).

BOARD OF DIRECTORS.

J. Scott Riddell, C.B.E., M.V.O., C.M., LL.D., *Chairman.*

Charles F. Buchan, 2 Cattofield place
Charles J. Davidson, 15 Dee st.
John Reid Dean, 12 Golden sq.
Frank Fleming, D.S.O., 18 Rubislaw Den south
James Hay, 2 Union terrace
George R. Kynoch, 160 Crown st.
Andrew Lewis, 11 Queen's road
Professor Charles R. Marshall, M.D., LL.D., 12 King's gate
David McNicoll, M.B.E., 37 Fonthill terrace
William A. Ness, 624 King street
J. Scott Riddell, C.B.E., M.V.O., C.M., LL.D., 7 Ruhislaw ter.

OFFICERS OF THE INSTITUTION.

Physicians and Lecturers on Clinical Medicine—Ashley W. Mackintosh, M.D., F.R.C.P.E.; Thomas Fraser, C.B.E., D.S.O., M.B., Ch.B.; Wm. F. Croll, M.D.

Assistant Physicians—A. Greig Anderson, M.D., M.R.C.P.; J. Alexander Innes, M.B., Ch.B., B.Sc.; A. W. Hendry, O.B.E., M.D., M.R.C.P. (Lond.).

Consulting Surgeons—Sir Alexander Ogston, K.C.V.O., LL.D., M.D.; J. Scott Riddell, C.B.E., M.V.O., C.M., LL.D.; Sir H. M. W. Gray, K.B.E., C.B., C.M.G., M.B., F.R.C.S. (Edin.).

Surgeons and Lecturers on Clinical Surgery—John Marnoch, C.V.O., M.B., C.M.; Fred. K. Smith, M.B., Ch.B.; G. Herbert Colt, F.R.C.S., L.R.C.P.

Assistant Surgeons—Wm. Anderson, O.B.E., M.B., Ch.B., F.R.C.S. (Eng.), F.R.C.S. (Edin.); Alex. Mitchell, M.Ch.; Andrew Fowler, M.B., Ch.B., F.R.C.S. (Edin.).

Ophthalmic Surgeon—Charles H. Usher, M.B., B.Ch. (Cantab.), F.R.C.S. (Edin.).

Assistant Ophthalmic Surgeons—Wm. Clark Souter, M.D., D.O. (Oxon.); H. Edgar Smith, M.B., Ch.B.

Gynæcologist—Robert Gordon McKerron, M.D.

Dental Surgeon—James M. P. Crombie, M.B., C.M., L.D.S. (Eng.).

Physician for Diseases of the Skin—John F. Christie, M.B., C.M., M.R.C.P. (Edin.).

Surgeon for Diseases of the Ear, Nose, and Throat—Henry Peterkin, M.B., Ch.B.

Pathologist—Theodore Shennan, M.D., F.R.C.S. (Edin.).

Assistant Pathologist—George Mellis Duncan, M.B., C.M.

Anæsthetist—Alex. Ogston, M.B., C.M.

Assistant Anæsthetists—John Johnston, M.B., Ch.B.; James Ross Mackenzie, M.D., Ch.B.; Thomas O. Rohson, M.B., Ch.B.

Medical Electrician—John R. Levack, M.B., C.M.

Assistant Medical Electrician—Middleton Connon, C.M., M.D.

Director of Radium Therapy and Research—John Cruickshank, M.D.
Assistant to the Director—Allan W. Downie, M.B., Ch.B.
Clinical Pathologist and Bacteriologist—George M. Duncan, M.B., C.M.
Chief Officer, Venereal Diseases Department—John F. Christie, M.B., C.M., M.R.C.P. (Edin.).
Assistant Officer—George M. Fyfe, M.B., Ch.B.
Superintendent and Matron—Miss Elizabeth Edmondson, R.R.C.
Chaplain—Rev. Charles Stobie.
Dispenser—James C. Park.
Auditor—Charles Williamson, C.A.
Clerk, Treasurer, and Factor—A. Scott Finnie, F.S.A.A.
Offices—343 Union street.

Convalescent Hospital, Cults.

Superintendent—Miss Elizabeth Edmondson, R.R.C.
Clerk and Treasurer— A. Scott Finnie, F.S.A.A. *Offices*—343 Union st.

Royal Mental Hospital (1800).

BOARD OF DIRECTORS.

Robert G. Wilson, *Chairman.*

Wm. Allan, 36 Fonthill rd.
Peter Duguid, Auchlunies, Blairs
Andrew Davidson, 6 Golden sq.
Henry J. Edwards, 44 Victoria st.
Alex. Findlay, Poynernook rd.
Wm. Garden, 18 Golden sq.
Thomas Garland, Cairnaquheen, Richmondhill rd.
Robert Milne, Baiglie, Queen's rd.
R. M. Williamson, 230 Union st.
Robert G. Wilson, Westholme, Queen's rd.
Wm. P. Young, M.B., 47 Argyll place

OFFICIALS.

Physician Superintendent—R. Dods Brown, M.D., F.R.C.P.E.
Senior Medical Assistant—J. Scott Annandale, M.B., Ch.B., D.P.M.
Junior Medical Assistants—Alexander Craig, M.B., Ch.B., and John K. Grant, M.B., Ch.B.
Matron-in-Chief—Miss G. Craig, R.R.C.
Deputy Matron—Miss Lilian Mundy.
Matron at Elmhill House—Miss Helen D. Robertson.
Matron at Daviot Branch—Miss Isabella S. Skene.
House Steward—David Kynock.
Steward, Daviot Branch—William Cameron.
Master of Works—James Anderson.
Engineer—W. R. P. Jamieson.
Chaplain—Rev. Charles Stobie.
Chaplain—Daviot Branch—Rev. Alexander Smart, M.A.
Farm Grieve—Alfred W. Cowie.
Auditor—Chas. Williamson, C.A.
Clerk, Treasurer, and Factor—A. Scott Finnie, F.S.A.A. *Offices*—343 Union street.

Morningfield Hospital.

For Relief of Persons labouring under Incurable Disease.

KING'S GATE.

President—His Excellency the Marquis of Aberdeen, K.T., G.C.M.G.
Vice-President—The Lord Provost of Aberdeen.
Medical Officers—Dr. Watson, 22 Waverley place; Dr. A. Greig Anderson, 11 Albyn terrace.
Secretaries and Treasurers—Patrick Cooper and John Russell Cooper, advocates, 259 Union street.
Matron—Miss Henrietta Munro.

Aberdeen Eye Institution.

142 KING STREET.

Supported by Voluntary Contributions.

Surgeon—A. Rudolf Galloway, M.A., M.B., C.M.

Matron—Mrs. Scott.

Hon. Secretary and Treasurer—A. Burnett Whyte, advocate, 12 Dee st.

Attendance *daily* at 10 a.m. Open to all cases without any recommendation.

The total attendances in 1923-24 were 14,397.

Aberdeen Dispensary and Vaccine Institution (1823).

BARNETT'S CLOSE.

For supplying Advice and Medicine to the Sick Poor, and to such as are unfit patients for the Infirmary, at their own homes. Supported by voluntary contributions.

President—The Lord Provost.

Chairman of Committee of Management—R. G. Wilson.

Secretaries and Treasurers—Watt & Cumine, advocates, 8 Golden sq.

MEDICAL ATTENDANTS.

R. F. Twort, M.B., Ch.B.	Thos. O. Robson, M.B.
G. Bruce Killoh, M.B.	D. R. Dugan
A. Brown, M.B.	

Vaccinator—John Brown, M.B., Ch.B., D.P.H.

Ophthalmic Surgeon (Hon.)—C. H. Usher, M.B., B.Ch. (Cantab.), F.R.C.S.

Surgeon for Diseases of the Ear, Nose, and Throat (Hon.)—H. R. Souper, M.D.

Gynæcologist (Hon.)—P. Howie, M.B., C.M.

Surgeon-Dentist—Arthur E. Smith, L.D.S. *Dispenser*—W. A. Beedle.

Attendant—Miss Lind.

Patients admitted every week-day morning at 9 o'clock. Medicine dispensed every week-day at 9 a.m. and 4.30 p.m., and Vaccinations performed on Wednesdays at 3 p.m. and Saturdays at 10 a.m.

Aberdeen Maternity Hospital.

6 CASTLE TERRACE.

Instituted 1893.

1. To provide special medical aid to lying-in patients of the poorer classes and to such as can afford to pay, either in the Hospital or in their own homes.
2. To train Maternity Nurses.
3. To assist Medical Students of the University to obtain the necessary midwifery experience.

President—The Lord Provost.

Chairman of Directors—George M. Cook, Esq., of Beaconhill.

Secretaries and Treasurers—Watt and Cumine, advocates, 8 Golden sq.

HOSPITAL STAFF.

Hon. Superintendent—Professor McKerron, M.D.

Obstetric Physician—Robert Semple, M.D.

Ophthalmic Surgeon—W. Clark Souter, M.D. (Aberd.), D.O. (Oxon.).

Pathologist—Professor Shennan, M.D., F.R.C.S.E.

Extra Physician—Geo. S. Davidson, M.D., F.R.C.S. (Edin.).

Matron—Miss Wishart, 6 Castle terrace.

Royal Aberdeen Hospital for Sick Children.

10 AND 12 CASTLE TERRACE.

Established 1877.

For the Medical and Surgical treatment of Children under 12 years of age.

OFFICE-BEARERS.

Chairman of Directors—Harvey Hall, Esq.

Vice-Chairman—

Honorary Treasurer and Secretary—A. S. R. Bruce, advocate, 12 Dee street.
Consultant Physicians—Professor Robert G. McKerron, M.D., C.M.; D. Watson Geddie, M.A., M.B., C.M.
Senior Physician—Wm. Brown, O.B.E., M.B., Ch.B.
Junior Physician—John Craig, M.B.
Consultant Surgeon—Sir H. M. W. Gray, K.B.E., C.B., C.M.G., M.B., C.M., F.R.C.S. (Edin.).
Surgeon—Alex. Mitchell, M.B., Ch.M.
Assistant Surgeon—G. Gordon Bruce, M.B., Ch.B., L.R.C.P. (London), F.R.C.S. (England).
Ophthalmic Surgeon—Charles H. Usher, B.A., M.B., B.Ch. (Cantab.), F.R.C.S. (Edin.).
Surgeon for Diseases of the Ear, Nose, and Throat—Hugh Ross Souper, M.A., M.D., Ch.B.
Physician for Diseases of the Skin—J. F. Christie, M.B., M.R.C.P.E.
Radiographer—John R. Levack, M.B., C.M.
Hon. Pathologist—Theodore Shennan, M.D., F.R.C.S.E.
Pathologist—J. B. Duguid, M.B., Ch.B.
Dental Surgeon—J. Crombie, L.D.S.
Anæsthetist—J. Ross MacKenzie, M.B., Ch.B., M.D.
Assistant Anæsthetist—Herbert J. Longmore, M.B.
Lady Superintendent—Miss Evelyn Hill.
The medical officers attend for consultations daily from 1 to 2 p.m.
Auditor—Chas. Williamson, C.A.

Aberdeen District Nursing Association.

Affiliated with Queen Victoria's Jubilee Institute for Nurses, Scottish Branch.

For nursing the poor in their own homes. Supported by voluntary contributions. Cases nursed during the year, 2,074.

Chairman of Committee—Dr. Wm. F. Croll.
Honorary Treasurer—Sir Thomas Jaffrey, Aberdeen Savings Bank.
Secretary—Miss Murray, 1 Marine place.
District Nursing Superintendent—Miss Boyd, District Nursing Home, Ingleboro' House, Castlehill.

Aberdeen Centre of the St. Andrew's Ambulance Association.

(With which is incorporated the Aberdeen Ambulance Association.)
Public Motor Ambulance Service.—Garage, 49 Huntly street.
Telephone, 2919.

Chairman—Samuel T. Law, 27 Beechgrove avenue.
Secretary and Treasurer—John D. Munro, J.P., advocate, 201 Union st.

Aberdeen Medico-Chirurgical Society.

Instituted 1789.

OFFICE-BEARERS AND COUNCIL ELECTED 20th NOVEMBER, 1924.

Council.
President—Peter Howie, M.B.
Vice-President—James Crombie, M.B., L.D.S.
Treasurer—George Rose, M.B., D.P.H.
Secretary—H. Edgar Smith, M.B.
Editor of Transactions—G. H. Colt, F.R.C.S., M.B.

W. Clark Souter, M.D.
William Brown, O.B.E., M.B.
Alex. Ogston, Junr., M.B.
A. Greig Anderson, M.D., M.R.C.P.
Frederick K. Smith, M.B.
Hugh Ross Souper, M.D.
George M. Duncan, M.B., D.P.H.

County of Aberdeen (Scottish Branch) British Red Cross Society.

President—The Marchioness of Aberdeen and Tcmair.
Divisional Presidents—The Countess of Caithness and Mrs. George Milne, M.B.E.
County Director—J. Lewis McIntyre, O.B.E., D.Sc., Abbotsville, Cults.
Assistant Lady County Director—
Hon. Secretary and Treasurer—John D. Munro, J.P., advocate, Canada House, 201 Union Street, Aberdeen.

ECCLESIASTICAL DIRECTORY.

CHURCH OF SCOTLAND.

NAMES. WHERE SITUATED. MINISTERS. RESIDENCES.

Craigiebuckler..... Rev. James Nimmo Cuthbert. B.D., Viewfield house, Rubislaw
Church officer—G. Strachan, Springfield cottage, Rubislaw
Organist or choirmaster—John W. Johnston, 57 Rosemount place
Session clerk—Charles Anderson, Glengairn cottage, West Cults

East.....Union street.....Rev. George Walker, M.A., D.D., T.D., 24 Rubislaw terrace
Church officer—Robert Gordon, 13 St. Nicholas lane
Organist or choirmaster—J. M. Nisbet, 78 Carden place
Session clerk—J. Speid Benson, solicitor, 8 Union terrace

Ferryhill..Ferryhill road..... Rev. Charles M. Robertson, M.A., 26 Polmuir road
Church officer—James G. Park, 8 Ferryhill terrace
Organist or choirmaster—Geo. Innes, 13 Affleck street
Session clerk—J. Murison, 89 Willowbank road

Gilcomston....Summer street....Rev. John M. McQuitty, B.A., 117 Hamilton place
Church officer—A. S. Brodie, 93 Willowbank road
Organist or choirmaster—Alex. G. Fyfe, 329 Hardgate
Session clerk—George Clark, solicitor, 9 Crown street

Greyfriars....Broad street.....Rev. Gordon J. Murray, M.A., D.D., 11 St. Swithin street
Church officer—Alex. Morrison, 134 King street
Organist or choirmaster—
Session clerk—F. R. Young, solicitor, Advocates' Hall

Holburn....Holburn street....Rev. Henry Coulter, B.A., B.D., 433 Great Western road
Church officer—Thomas Runcie, 91 Holburn street
Organist or choirmaster—Alex. Hendry, F.R.C.O., 30 Belvidere st.
Session clerk—Alex. Sands, 8 Golden square

John Knox....Mounthooly....
Church officer—A. Robertson, Church buildings
Organist or choirmaster—E. Webster, The Bungalow, Grandholm.
Session clerk—David Edwards, 48 Watson street

Mannofield....Great Western road....Rev. John Aulay Steele, M.A., 26 Brighton place
Church officer—James Forsyth, 8 Thistle place
Organist or choirmaster—John Garden, 69 Sunnyside road
Session clerk—Wm. M'Hattie, 46A Union street

Nigg.....Rev. J. Edmund Mitchell, M.A.....The Manse.
Church officer—Jas. Cassie, Kirkton cottage, Kirkhill.
Organist or choirmaster—Wm. Menzies, 17 Howburn place
Session clerk—George Smith, 226 Victoria road

NAMES. WHERE SITUATED. MINISTERS. RESIDENCES.

North.....King street.....Rev. James Rae, M.A., 31 King street
Church officer—Wm. Knight, 31 King street
Organist or choirmaster—Wm. Watson, A.R.C.O., 24 Ashvale place
Session clerk—F. R. Young, solicitor, Advocates' Hall
Hall—31 King street; Caretaker, Wm. Knight.

Oldmachar (Cathedral)..... { Rev. John MacGilchrist, D.D., 14 Chanonry
Rev. C. McGlashan, 18 Chanonry
Church officer—Benjamin Niven, 11 Dunbar street
Organist or choirmaster { Marshall M. Gilchrist, L.R.A.M., A.R.C.M., 560 King street
Session clerk—W. Mackay, 19 High street

Powis.....Powis place....Rev. Alex. Moir, M.A., 5 Albert street
Church officer—Geo. Forbes, 62 Powis place
Organist or choirmaster—James Merchant, 12 Clifton road
Session clerk—Alex. M'Lean, 42 Bedford place

Rosemount..Caroline place..Rev. James K. Wilkin, M.A., 64 Queen's rd.
Church officer—Adam A. Allan, 39 Mount street
Organist or choirmaster—J. H. McKay, 10 Whitehall place
Session clerk—Jas. D. Morrison, 25 Grosvenor place

Rubislaw.....Queen's cross....Rev. V. C. Alexander, B.D., The Manse, 45 Rubislaw den south
Church officer—W. M. Lawson, 20 Albyn grove
Organist or choirmaster—Burwood Nicholls, 64 St. Swithin street
Session clerk—Andrew Davidson, C.A., 6 Golden square

Ruthrieston....Holburn st.....Rev. McIntosh Mowat, B.L., 39 Gray st.
Church officer—J. M. Smith, 40 Broomhill road
Organist or choirmaster—James Park, 178 Crown street
Session clerk—Audrew A. Lumsden, solicitor, 46A Union street

St. Clement..St. Clement st...Rev. J. Stuart Cameron, M.A., B.D., 10 Ferryhill place
Church officer—G. M. Johnston, 19 Bannermill road
Organist or choirmaster—D. Leask, 59 Union grove
Session clerk—W. D. Catto, 175 Grampian road

St. Fittick's..Walker road..Rev. John Gordon, M.A., 1 Deemount ter.
Church officer—Thomas Mabbott, 69 Menzies road
Organist or choirmaster—Edmund G. Taylor, 92 Stanley street
Session clerk—James Clark, 70 Menzies road

St. George's-in-the-West, John st...Rev. Neil Meldrum, M.A., B.D., Ph.D., 26 Carden place
Church officer—Charles Wilson, 13 Spa street
Organist or choirmaster—A. R. Wood, 10 Union grove
Session clerks—Storie, Cruden, and Simpson, advocates, Advocates' Hall

St. Ninian's....Mid Stocket rd.....Rev. Maxwell J. Wright, M.A., 8 Wellbrae terrace
Church officer—Jas. Gauld, Westmore cottage, Mid-Stocket road
Organist or choirmaster—Alex. Kidd, 48 St. Swithin street
Session clerk—Robert Mowat, 4 Loanhead place

South....Belmont street....Rev. Charles E. Forster, M.A., 3 Ferryhill pl.
Church officer—James Geddes, 160 Skene street
Organist or choirmaster—Arthur Simpson, 103 Cromwell road
Session clerk—R. B. Finlayson, 61 Gray street
Proclamation of banns—William Rae, 75 Union street

Trinity.....Marischal street.....Rev. Robert Logan, 99 Sunnyside rd.
Church officer—George S. Brebner, 44 Marischal street
Organist or choirmaster—John Duguid, 34 Watson street
Session clerk—W. A. Cooper, 5 Urquhart street
Proclamation of banns—Wm. Rae, 75 Union street

NAMES. WHERE SITUATED. MINISTERS. RESIDENCES.

West.....Union street.....Rev. A. W. Scudamore Forbes, B.D., 25 Rubislaw ter. **Telephone No. 317.**
Church officer—David Munro, 64 Esslemont avenue
Organist or choirmaster—Thomas Ayrton, 187 Westburn road
Session clerk—William Rae, advocate, 75 Union street

Woodside.....Church street....Rev. R. L. Sneddon, M.A., 340 Clifton rd.
Church officer—A. Dobson, 13 Station road, Woodside
Organist or choirmaster—Forbes G. Smith, 68 Don street, Woodside
Session clerk—William T. Davidson, 31 Hilton street, Aberdeen
Clerk for proclamation of banns—J. P. Strath, Post Office, 1 Bank street, Woodside

FREE CHURCH OF SCOTLAND.

St. Columba....Dee st.....Rev. K. C. McLennan, 63 Albury road
Treasurer—Wm. Joyner, 41 Watson street

UNITED FREE CHURCH OF SCOTLAND.

Beechgrove..Beechgrove ave...Rev. A. J. Gossip, M.A., 39 Forest road
Church officer—James O. Wood, 37 Stanley street
Organist or choirmaster—Gavin E. Falconer, A.R.C.M., 33 Esslemont avenue

Bon-Accord..Rosemount via...Rev. J. E. Penman, 13 Belvidere street
Church officer—Alex. R. Sutherland, 2 Stevenson street
Organist or choirmaster—W. A. Herd, 44 Devonshire road

Carden place.....Rev. Thomas Anderson, M.A., 8 Belgrave ter.
Church officer—Joseph Campbell, Church buildings, 32 Albert street
Organist or choirmaster—George Michie, 4 Mile-End avenue

Causewayend..Powis place..Rev. W. D. Niven, M.A., 43 Hamilton place
Church officer—Alex. Cable, 4 Bedford road
Organist or choirmaster—Alfred G. Emslie, 27 Wallfield place

Charlotte street....John street....Rev. J. W. Jackson, 88 Blenheim pl.
Church officer—James Maitland, 19 Richmond street
Organist or choirmaster—Henry A. Pirie, 28 Whitehall place

East and Belmont st.....Schoolhill.....Rev. James K. Thomson, M.A., 10 Rubislaw den north
Church officer—Alex. M. L. McEwan, 207 George street
Organist or choirmaster—George D. Lamont, A.R.C.O., 24 Whitehall road

Ferryhill.....Fonthill road....Rev. David Mair, B.A., 1 Fonthill road
Church officer—W. H. Clark, 177 Crown street
Organist or choirmaster—Irvine S. Cooper, 54 Albury road

Gallowgate....158 Gallowgate
Church officer—Chas. M. Russell, Church Buildings, Gallowgate
Choirmaster—George Duncan, 15½ Victoria street

Gilcomston.....Union street....Rev. James G. Lunn, M.A., 3 Albert st.
Church officer—Wm. Ironside, 80 Rose street
Organist or choirmaster—Thos. Michie, 18 Hilton place

Greyfriars.....George street....Rev. Wm. Cameron Clarke, 48 Park st.
Church officer—Wm. O. Catto, 13 Richmond terrace
Organist or choirmaster—Wm. Crombie, 50 Bedford road

High.....Schoolhill.....Rev. John Bain, F.S.A.(Scot.), 16 Albert terrace
Church officer—W. G. Horne, 26 Ashvale place
Organist or choirmaster—Alex. McDougall, 177 Hardgate

Hilton.....Woodside.....Rev. Andrew Dickson, 322 Clifton road
Church officer—Chas. Smith, 346 Clifton road
Organist or choirmaster—J. F. B. Cowling, 101 Commerce street

NAMES.	WHERE SITUATED.	MINISTERS.	RESIDENCES.
Holburn.....	Great Western road....	Rev. John Ross, M.A.,	270 Great Western road

Church officer—George Cruickshank, 294 Hardgate
Organist or choirmaster—John Hutcheson, L.R.A.M., A.T.S.C., 73 Brighton place

John Knox....Gerrard street....
- Rev. Robert Macleod, 35 Abercorn terrace, Portobello
- Rev. Alexander Frazer, 70 Hamilton place

Church officer—Joseph Mavor, 240 King street
Organist or choirmaster—William K. Moir, 73 Argyll place

King Street..King Street..Rev. W. J. M. Macgregor, 62 Abergeldie rd.
Church officer—Alexander Wilson, 16 Urquhart road
Organist or choirmaster—Marjory J. Lorimer, 23 Rosemount via.

Melville.....Skene street....Rev. James Muir, M.A., Glenburnie cottage, Skene st.
Church officer—Marshall Reid, 4 Kintore place
Organist or choirmaster—Miss Mary Hosie, A.R.C.O., L.R.A.M., 58 Carden place

North.....Queen street....Rev. David C. Mitchell, M.A., 109 Hamilton place
Church officer—George Angus, 79 Queen street
Organist or choirmaster—C. G. Shearer, 89 Leslie terrace

Old Aberdeen....High street....Rev. Nevile Davidson, M.A., 92 High st.
Church officer—Robert Clark, 18 Don street
Organist or choirmaster—Frank M. Auld, 27 Claremont street

Queen's cross..Queen's cross..
- Rev. Martin Lewis, D.D., Banchory
- Rev. James Robertson Cameron, M.A., D.Phil., 6 Albyn terrace

Church officer—Innes Lumsden, 104a Holburn street
Organist or choirmaster—Willan Swainson, F.R.C.O., A.R.C.M., 245 Union street

Rutherford....Rosemount place..Rev. G. Gordon Cameron, B.D., Anwoth, Cornhill road
Church officer—John Robb, 9 Wallfield place
Organist or choirmaster—J. J. G. Fyfe, A.T.S.C., 116 Union grove

Ruthrieston....Broomhill road....Rev. A. R. Taylor, M.A., 419 Great Western road
Church officer—A. J. Burgess, Kirkland House, Ruthrieston road
Organist or choirmaster—George Cargill, 18 Murray terrace

St. Clements..Castle terrace
- Rev. Andrew D. Donaldson, M.A., senior colleague, 79 Oscar road
- Rev. Jas. Pringle Scott, 1 Westfield ter.

Church officer—Henry Lumsden, Church Buildings, Castle terrace
Organist or choirmaster—Miss M. J. Garden, 452 Holburn street

St. John's.....Woodside.....
Church officer—Alf. Kirton, 621 Great Northern road
Organist or choirmaster—Frank Kidd, 39 Powis place

St. Nicholas..Union grove..Rev. Stephen Band, B.A., 78 Beaconsfield pl.
Church officer—John M. Cruickshank, Church buildings, Union gr.
Organist or choirmaster—James Reid, 356 Holburn street

St. Paul's..Rosemount viaduct..Rev. G. McGregor, M.A., 59 Beechgrove terrace
Church officer—Wm. F. Mackie, 53 Gilcomston park
Organist or choirmaster—G. Youngson, jun., 331 Holburn street

South....Rosemount viaduct..Rev. John A. Irvine, B.A., 10 Westfield ter.
Church officer—G. McIntosh, 14 Fraser street
Organist or choirmaster—T. E. Wright, 23 Albert terrace

Torry.....Victoria road....Rev. John Guthrie, B.D., 210 Victoria road
Church officer—R. Darwin, 25 Summerfield terrace
Choirmaster—A. Main, 235 Victoria road

NAMES. WHERE SITUATED. MINISTERS. RESIDENCES.

Trinity.....Crown street { Rev. John Rankine, M.A., 70 Beaconsfield place
Church officer—Alex. Thomson, 590 King street
Organist or choirmaster—W. A. Craig, L.R.A.M., 63 Mile-end ave.

West.....Union street..... { Rev. J. Esslemont Adams, D.S.O., M.C., B.D., 16 Albert street
Church officer—H. J. Smith, 44 Bon-Accord terrace.
Organist or choirmaster—Arthur Collingwood, F.R.C.O., 4 Rubislaw place

CONGREGATIONAL CHURCHES.

Albion street.....Rev. T. D. Knox, 11 Belmont road
Church officer—Wm. Thomson, 6 Lemon street
Organist or choirmaster—R. Spiers, 275 Union grove

Belmont street.....Rev. J. G. Drummond, M.A., 356 Great Western road
Church officer—James Thomson, 25 Belmont street
Organist or choirmaster—Jas. Milne, 18 Belvidere crescent

Bon-Accord..Bon-Accord ter...Rev. James Hall, B.A., 71 Murray terrace
Church officer—Wm. Wilson, 45 Huutly street
Organist or choirmaster—Archibald Watt, 101 Victoria road

St. Paul street.....Rev. W. Ellis Pearson, 46 Hammerfield avenue
Church officer—Hugh Birss, 35 Huntly street
Organist or choirmaster—Mrs. Cruickshank, 4 Queen's gate

Skene street.....Rev. Wm. Kirk, M.A., 7 Carlton place
Church officer—Jas. T. Annand, 11 Fraser road
Organist or choirmaster—F. G. Gray, 78 Leslie terrace

Trinity.....Shiprow.....Rev. Frederick J. Japp, 72 Beaconsfield place
Church officer—Jas. Taylor, 11 Bon-Accord terrace
Organist or choirmaster—T. A. Yates, 56 Esslemont avenue

Woodside.....Rev. G. C. Milne.....433 Clifton road
Church officer—D. Nicol, 319 Clifton road
Organist or choirmaster—Miss Annie Esson, 29 Lilybank place

BAPTIST.

Baptist..Crown terrace..Rev. E. Hopkins, A.T.S., 41 Gladstone place
Church officer—Alex. A. Gray, 43 Rosebank terrace
Organist or choirmaster—John Raffan, 37 Richmondhill road

Baptist.....Gilcomston park..Rev. A. Grant Gibb, M.A., 12 Queen's rd.
Church officer—John Jardine, 49 Gilcomston park
Organist or choirmaster—James Forbes

Baptist.....Union grove.....Rev. J. S. Chedburn, 4 Albyn terrace
Church officer—J. Cordiner, 51 Rosebank terrace
Organist—Alfred Cheyne, Burns road

EPISCOPALIAN CHURCHES.

St. Andrew's Cathedral, King st. { Very Rev. Provost Erskine Hill, M.A., 14 Bon-Accord crescent
Verger—Ernest Gregory, 19 Constitution street
Organist or choirmaster—Harold E. Bennett, F.R.C.O., 35 Desswood place

St. Clement's..Prince Regent st..Rev. Reginald E. Butchart, Commerce lane
Organist—Sister Emmeline, St. Margaret's of Scotland, Spital

NAMES. WHERE SITUATED. MINISTERS. RESIDENCES.

St. James's.....Holburn junction....Rev. Canon Bartlet, M.A., 31 Gladstone place
Verger—John G. Fenton, 13 Holburn street
Organist or choirmaster—A. Center, A.R.C.O., 106 Irvine place

St. John's....St. John's place....Rev. Canon Moir, M.A., 89 Crown st.
Verger—Robert Davidson, 5 South Crown street
Organist or choirmaster—Arthur Pirie, 11 Rosemount viaduct

St. Margaret's..106 Gallowgate.....Rev. Cecil Luxmoore-Ball, St. Margaret's Rectory, Gallowgate
Verger—John Cook, 19 Baker street
Organist—Henry J. Pattison, A.R.C.O., 39 King's crescent

St. Mark's....Short loanings....Rev. J. M. Gladstone, 9 Victoria street
Caretaker—Mrs. Watt, 5 Short loanings
Organist—Miss Ironside, 13 Pitstruan place

St. Mary's....Carden place....Rev. Henry Chapman, M.A., 7 Westfield terrace
Verger—John R. Whent, 19 Huntly street
Organist or choirmaster—George Henry, 14 Wallfield place

St. Paul's....Loch street....Rev. Harry Allen, M.A., 47 Waverley place.
Verger—J. W. Donald, 57 Gallowgate
Organist—Jas. Sharp, 105 Leslie terrace

St. Peter's.....Torry.....Rev. J. Hampton Shepherd, L.Th., C.T.A.
Verger—Andrew Lamb, 21 Glenbervie road

ROMAN CATHOLIC CHURCHES.

St. Mary's Cathedral..Huntly st.—The Right Rev. Monsignor John C. Meany, Canon, administrator; Rev. Alex. Ferguson, D.D., Rev. C. Macdonald.
Telephone No. 160.
Organist—Miss Keenan, Grampian road
Choirmaster—H. M'Grath, 55 St. Swithin street

St. Peter's, Chapel court, Justice street.....Rev. Andrew Grant; Rev. Sidney J. Toman
Organist—Miss Annie M'Cann, 2 Jackson terrace

St. Joseph's.....Woodside.....Rev. George Wiseman

Sacred Heart Church, Grampian road.....Rev. Patrick Keenan

Catholic Church, Nazareth House, Claremont street

METHODIST AND OTHER CHURCHES.

Catholic Apostolic, 14 Bon-Accord terrace

Church of Christ....Skene terrace chapel, Skene terrace....Various.

City Mission Church....Shiprow..Rev. A. J. Matthews, 559 King street

Friends.....98 Crown street....Various

Methodist (Wesleyan), Crown ter...Rev. Ernest W. Trounson, 18 Ferryhill place
Church officer—Theo. Clark, 8 Crown terrace
Organist or choirmaster—Wm. Bird, 81 Fonthill road

The Salvation Army....Divisional Headquarters—26 Castle st., Aberdeen
Divisional Commander for North of Scotland—Staff Captain Wm. Waters.

NAMES.	WHERE SITUATED.	MINISTERS.	RESIDENCES.

The Salvation Army Citadel....Castle street—No. 1 Corps—Commandant James Gellatly.

No. 2 Corps—380 Great Northern road—Captain Hayton.
No. 3 Corps—John street—Ensign and Mrs. Greep.

Unitarian....Skene street....Rev. Arthur Scruton, 18a Beechgrove ter. Organist..Jas. A. Ogilvie, 12 Summerfield place

EDUCATIONAL DIRECTORY.

University of Aberdeen.

Founded 1494.

Chancellor—His Grace the Duke of Richmond and Gordon, K.G., G.C.V.O., C.B., LL.D.

Rector—The Rt. Hon. Viscount Cecil, of Chelwood, P.C., K.C.

Vice-Chancellor—The Very Rev. Principal Sir George Adam Smith, M.A., D.D., LL.D., Litt.D., F.B.A.

Principal—The Very Rev. Sir George Adam Smith, M.A., D.D., LL.D., Litt.D., F.B.A.

Members of the University Court (ex-officiis)—The Rector, the Principal, the Lord Provost of Aberdeen.

Assessors in the University Court—James E. Crombie, M.A., LL.D.; Sir Thomas Jaffrey, LL.D.; Henry J. Gray, M.A., B.L.; George Smith, M.A., LL.D.; J. Scott Riddell, M.V.O., C.B.E., LL.D., M.A., M.B., C.M.; George Duncan, M.A.; Matthew Hay, M.D., LL.D.; Hector Munro Macdonald, O.B.E., M.A., F.R.S.; Ashley Watson Mackintosh, M.A., M.D., F.R.C.P.E.; James Gilroy, M.A., D.D.

Secretary to the University—H. J. Butchart, D.S.O., B.L.

Librarian, Clerk, and Registrar of the General Council—P. J. Anderson, M.A., LL.B.

PROFESSORS.

Greek	John Harrower, M.A., LL.D.
Humanity	Alexander Souter, M.A., D.Litt.
English	Adolphus Alfred Jack, M.A., LL.M.
Mathematics	Hector M. Macdonald, O.B.E., M.A., F.R.S.
Natural Philosophy	George P. Thomson, M.A.
Logic	Wm. Leslie Davidson, M.A., LL.D.
Moral Philosophy	John Laird, M.A.
History	Chas. Sanford Terry, M.A., Litt.D., Mus.D. (Hon.), D.Litt., LL.D.
Natural History	John Arthur Thomson, M.A., LL.D.
Systematic Theology	William Fulton, M.A., D.D., B.Sc.
Church History	George D. Henderson, M.A., B.D.
Biblical Criticism	Andrew Cumming Baird, M.A., B.D., B.Sc.
Hebrew and Semitic Languages	James Gilroy, M.A., D.D.
Physiology	John Alex. MacWilliam, M.D., F.R.S.
Chemistry	Alexander Findlay, M.A., D.Sc., Ph.D.
Anatomy	Robert Wm. Reid, M.D., F.R.C.S.
Surgery	John Marnoch, C.V.O., M.A., M.B., C.M.
Materia Medica	Charles Robertshaw Marshall, M.A., M.D., LL.D.

Midwifery	Robert Gordon McKerron, M.A., M.D.
Medical Jurisprudence	Matthew Hay, M.D., LL.D.
Botany	William Grant Craib, M.A., F.L.S., F.R.S.E.
Pathology	Theodore Shennan, M.D., F.R.C.S.E.
Medicine	Ashley Watson Mackintosh, M.A., M.D., F.R.C.P.E.
Law	Alexander Mackenzie Stuart, K.C., M.A., LL B.
Agriculture	James Hendrick, B.Sc.
Political Economy	Alexander Gray, M.A.
Geology	Alfred Wm. Gibb, M.A., D.Sc., F.R.S.E.
Engineering	Wm. Blackadder, D.Sc., A.M.I.C.E.

READERS.

German	W. H. Bruford, M.A.
Bacteriology	John Cruickshank, M.D.
Embryology	Alexander Low, M.A., M.D.
Geography	John McFarlane, M.A., B.A., M.Com.

LECTURERS.

Accounting and Business Methods	John Reid, M.A., C.A.
Agriculture	W. J. Profeit, M.A., B.Sc.(Agr.)
Agricultural Botany	R. Moir Clark, B.Sc., F.L.S.
Agricultural Zoology (Parasitology and Experi. Zoology)	John Rennie, D.Sc.
Anatomy	R. D. Lockhart, Ch.M.
Architecture	William Kelly, LL.D., A.R.S.A.
Architecture (Principles and History of)	R. Leslie Rollo
Astronomy and Meteorology	Owen F. T. Roberts, B.A.
Banking	Robert H. Cowie
Bio-Chemistry	Edgar Beard, B.Sc., A.I.C.
Book-Keeping	John Grant, M.A., C.A.
British History	Wm. Douglas Simpson, M.A., F.S.A.
Celtic and Philology	John Macdonald, M.A.
Chemistry	Francis Wm. Gray, M.A., D.Sc., Thomas Harold Reade, M.Sc., B.A., A.I.C., and William Thomas, M.Sc., Ph.D., A.I.C.
Comparative Psychology (Anderson Lectureship)	James Lewis M'Intyre, O.B.E., J.P., M.A., D.Sc.
Constitutional Law and History	Robert Moir Williamson, M.A., LL.B.
Conveyancing	Archibald Cameron Morrison, O.B.E., M.A., LL.B.
Economic History	Arthur Birnie, M.A.
Education	John Clarke, M.A.
Education (Additional)	Norman T. Walker, M.A.
English Language	Claud C. Abbott, M.A., B.A. (Res.).
English Literature	W. D. Taylor, M.A.
Experimental Physiology	Chas. Reid. M.A., B.Sc., M.B.
Factory Hygiene	George L. Middleton, M.D.
Fisheries, Scientific Study of	Alex. Bowman, D.Sc., F.R.S.E.
Forest Botany and Forest Entomology	Alex. S. Watt, Ph.D., M.A., B.Sc. (Agr.), B.A.
Forestry	
French	Ennemond Casati, L.-es-L. (Interim).
International Law (Public and Private)	George Duncan. M.A.

Medical Ethics	George Williamson, M.A., M.B.
Mercantile Law (for Commercial Students)	Alexander Blacklaw, M.A.
Natural Philosophy	Wm. Wilson Fyvie, D.Sc., and A. E. M. Geddes, O.B.E., M.A., D.Sc.
Painting	H. Townend, M.A.
Physics, Chemistry, and Geology in relation to the soil	George K. Fraser, M.A., B.Sc., B.Sc.(For.)
Plant Physiology	Macgregor Skene, D.Sc.
Procedure and Evidence (Clark Law Lectureship)	Alexander Blacklaw, M.A.
Public Health and Infectious Diseases	John Parlane Kinloch, M.D., and Douglas W. Berry, M.D.
Public Reading and Speaking	Rev. Walter A. Mursell
Spanish	Charles Davidson, M.A.
Statistics	James F. Tocher, D.Sc.
Tropical Medicine	George Alex. Williamson, M.A., M.D., D.P.H., D.T.M.
Tuberculosis, Sanatorium Treatment of	Ian Struthers Stewart, M.D.
Veterinary Hygiene	William Brown, B.Sc. (Agr.), M.R.C.V.S., F.R.P.S.
Zoology	Robert M. Neill, M.C., M.A.
Gifford Lecturer	W. Mitchell, M.A., D.Sc.
Murray Sunday Lecturers	Wm. Fulton, M.A., D.D., B.Sc. Andrew C. Baird, M.A., B.D., B.Sc. George D. Henderson, M.A., B.D.
Murtle Lecturer on Christian Evidences	Professor Fulton
John Farquhar Thomson Lecturer	Professor Marnoch

RESEARCH LECTURERS.

Pathology, with special reference to Malignant Disease (Georgina McRobert Lectureship)	John Cruickshank, M.D.
Physiology of Nutrition	John Boyd Orr, M.C., D.S.O., M.A., D.Sc., M.D.

North of Scotland College of Agriculture.

Chairman—Dr. R. M. Wilson, Meikle Tarty, Ellon.
Vice-Chairman—A. Wilkie, 615 Great Northern Road. Woodside.
Chairman of Finance Committee—William Murison, County Clerk, Aberdeen.
Chairman of County Work Committee—Wm. Garrow, Scotsburn, Kildary
Chairman of Farm and Estate Management Committee—H. D. McCombie, Norwood, Kemnay.
Chairman of Dairy and Poultry Committee—A. Wilkie, 615 Great Northern Road. Woodside.
Chairman of Central Studies and Staff Committee—James Leith, 66 Queen's road, Aberdeen.
Chairman of Research Committee—Dr. J. F. Tocher, 41½ Union street, Aberdeen.

CENTRAL STAFF.

Director of Studies and Research—James Hendrick, Strathcona-Fordyce Professor of Agriculture.

LECTURERS.

Agriculture—W. J. Profeit, M.A., B.Sc. (Agr.).
Rural Economics—Professor A. Gray, M.A.
Agricultural Engineering—F. R. Stewart, B.Sc. (Eng.), Assoc.M.Inst.C.E

Agricultural Chemistry—Professor James Hendrick, B.Sc., F.I.C.
Veterinary Hygiene—W. Brown, B.Sc. (Agr.), M.R.C.V.S., F.R.P.S.
Agricultural Botany—R. M. Clark, B.Sc., F.L.S.
Agricultural Zoology—John Rennie, D.Sc., F.R.S.E., F.R.M.S.
Horticulture—George E. Greenhowe.
Agricultural Physics—W. W. Fyvie, D.Sc.; A. E. M. Geddes, M.A., D.Sc.
Bee-keeping—John Anderson, M.A., B.Sc.

ASSISTANTS.

Agriculture—Geo. Donald, B.Sc. (Agr.).
Seed Testing—W. M. Findlay, N.D.A.
Agricultural Chemistry—A. Hill, B.Sc., B.Sc. (Agr.), senior assistant; F. W. F. Hendry, B.Sc., junior assistant.
Botany—Miss E. H. M. Coutts, M.A., B.Sc.
Zoology—Thomas A. Morrison, M.A., B.Sc. (Agr.).
Agricultural Law—Robert P. Masson, M.A., LL.B.
Book-keeping—John Grant, M.A., C.A.
Veteriuary Hygiene—W. J. Ironside, M.R.C.V.S.
Horticulture—J. Ames.

MEMBERS OF RESEARCH STAFF.

Soils and Drainage—Advisory Officer in Soils, Geo. Newlands, M.A., B.Sc.; Technical Assistant, Hugh D. Welsh.
Entomology—Advisory Officer, John Rennie, D.Sc., F.R.S.E., F.R.M.S.; Research Assistant, Guy D. Morison, B Sc.

CRAIBSTONE STAFF.

Superintendent of Experiments—W. M. Findlay, N.D.A.
Assistant Superintendent—James Mitchell, B.Sc. (Agr.).
Farm and Estate Manager—Eric J. Bremner.

CRAIBSTONE SCHOOL OF RURAL DOMESTIC ECONOMY.

RESIDENT STAFF.

Lady Superintendent—Mrs. Helen Bisset.
Teacher of Laundry Work and Cookery—Miss E. M. Milne.
Teacher of Dairying and Poultry-Keeping—Miss Grace Lewis, N.D.D.

COUNTY STAFF.

Director of County Work Department—G. G. Esslemont, M.B.E., B.Sc.
Assistant—James A. Maun, B.Sc. (Agr.).

COUNTY ORGANISERS AND ASSISTANTS.

Alex. Kemp, M.A., B.Sc. (Agr.)—Banff.
J. M. Kennedy, U.D.A., F.R.H.S.—Harris, N. and S. Uist, and Barra.
Donald G. Munro, M.A., B.Sc. (Agr.)—East Aberdeen.
Alex. Macaulay, U.D.A.—Caithness.
J. W. McGillivray, N.D.A.—Kincardine.
Angus Macleod, B.Sc. (Agr.)—Lewis.
Roderick McKenzie, N.D.D.—Skye.
W. A. Longmore, B.Sc. (Agr.), U.D.A.—Ross and Cromarty (mainland).
A. Pardy, U.D.A., N.D.A., R.A.S.E., F.R.H.S.—West Aberdeen.
A. W. Black, B.Sc. (Agr.)—Inverness (mainland).
William J. Grant, M.A., B.Sc. (Agr.)—Moray and Nairn.
H. H. Corner, B.Sc. (Agr.)—Orkney.
Alex. J. Watt, B.Sc. (Agr.), N.D.A., U.D.A.—Sutherland.
Chas. Milne, B.Sc. (Agr.)—Shetland.
Donald Mackay, B.Sc. (Agr.), U.D.A., Assistant County Organiser, Ross and Cromarty (mainland) and Western Seaboard of Inverness.
Bee-keeping—John Anderson, M.A., B.Sc., lecturer.
,, John Andrews, assistant lecturer.

COUNTY INSTRUCTRESSES.

Miss E. M. S. Armstrong, N.D.D.—Sutherland.
Miss M. E. Munro, N.D.D., C.D.D. (Glas.), U.D.A.—Caithness.
Miss H. G. Williamson, N.D.D.—Banff.
Miss I. Bain, N.D.D.—Moray and Nairn.
Miss M. E. Cumming, N.D.D.—Shetland.

Miss C. M. Dunn, N.D.D.—Skye.
Miss I. H. Ellis, N.D.D., U.D.A.—East Aberdeen.
Miss R. Bain, N.D.D.—Ross and Cromarty (mainland).
Miss C. Macpherson, N.D.D.—Lewis.
Miss B. Findlay, N.D.D.—West Aberdeen.
Miss E. I. Coutts, N.D.D., U.D.A., C.D.D.—Central Aberdeen.
Miss A. MacLennan, U.D.A.—Harris, N. and S. Uist, and Barra.
Miss C. Reid, N.D.D.—Kincardine.
Miss D. Tocher, N.D.D.—Inverness (mainland).
Miss M. A. Leslie, N.D.D., C.D.D.—Orkney,
Ardross Poultry Station—Alex. Stewart, manager.

Administrative—

Secretary and Treasurer—A. A. Prosser, 41½ Union street, Aberdeen.

University of Aberdeen and The North of Scotland College of Agriculture.

(JOINT COMMITTEE ON RESEARCH IN ANIMAL NUTRITION.)

THE ROWETT RESEARCH INSTITUTE, BUCKSBURN, ABERDEEN.

Railway Stations—

Passenger—Bankhead. Goods—Bucksburn.
(London and North-Eastern Railway.)

TRUSTEES.

Sir George Adam Smitb, M.A., D.D., LL.D., Lltt.D., F.B.A., Principal of tbe University of Aberdeen.
Sir James Campbell, LL.D., Chairman of the Governors of the North of Scotland College of Agriculture.

MEMBERS OF JOINT COMMITTEE.

Appointed by the Court of Aberdeen University—
Principal Sir George Adam Smith, M.A., D.D., LL.D., Litt.D., F.B.A.—

Chairman.

Professor Matthew Hay, M.D., LL.D.
Professor H. M. MacDonald, O.B.E., M.A., F.R.S.
Professor J. Arthur Thomson, M.A., LL.D.
Professor J. A. MacWilliam, M.D., F.R.S.

Appointed by the Governors of the Nortb of Scotland College of Agriculture—

James Leith, Esq.
William Murison, Esq., O.B.E.
J. F. Tocher, D.Sc., F.I.C.
Alexander Wilkie, Esq.
R. M. Wilson, Esq., M.A., M.D.

Clerk to Joint Committee—D. B. Gunn, M.B.E., M.A., LL.B.

MEMBERS OF STAFF.

Director—John Boyd Orr, D.S.O., M.C., M.A., M.D., D.Sc., F.R.S.E.

Biochemistry Department—

Head of Department—William Godden, B.Sc., F.I.C.
Research Chemist—Marion B. Richards, M.A., D.Sc.
Research Chemist—Alfred D. Husband, A.I.C.
Research Assistants—James Stewart, M.A., B.Sc.
G. J. MacKenzie, B.Sc.
Miss B. W. Simpson, M.A., B.Sc.
J. C. Robertson, B.Sc. (Agr.).

Pathology Department—

Head of Department—John P. McGowan, M.A., B.Sc., M.D.

Physiology Department—

Head of Department—Hugh E. Magee, B.Sc., M.B., Ch.B.
Research Assistants—J. M. Henderson, M.A., B.Sc., M.B., Ch.B.
Miss J. Leitch, M.A., D.Sc.

Animal Husbandry Department—
Heads of Department—Artbur Crichton, M.A., B.Sc. (Agr.).
John A. Crichton, M.A., B.Sc. (Agr.).
W. Middleton, N.D.A.
Millicent Moir, N.D.A., N.D.D.
Research Scholars—Miss E. M. Cruicksbank, B.Sc.
F. C. Kelly, B.Sc.
Douglas Harvey, B.Sc.

The Reid Library—
Librarian and Statistician—James S. Tbomson, M.A., B.Sc., A.I.C.

Secretarial Staff—
Secretary and Treasurer—Donald B. Gunn, M.B.E., M.A., LL.B.
Chief Clerk and Cashier—Miss M. A. Cowie.
Statistical Clerk—Miss J. Davie.

United Free Church College, Alford Place.

Rev. D. S. Cairns, D.D., Principal and Professor of Systematic Theology and Apologetics, 139 Desswood place.
Rev. A. Fyfe Findlay, D.D., Professor of Churcb History and Cbristian Ethics, 41 Queen's road.
Rev. J. A. Selbie, D.D., Professor of Old Testament Language and Literature, 137 Hamilton place
Rev. J. A. Robertson, D.D., Professor of New Testament Language and Literature, Ardlea, Cornbill road.
Janitor and Curator of Museum—Andrew Fordyce, 2 Alford place.
Librarian—Arcbibald Watt.

Education Authority—Burgh of Aberdeen.

Chairman—Mr. George Duncan, M.A., 60 Hamilton place, Aberdeen.
Miss May McCombie Alexander, 31 Queen's road, Aberdeen.
Mr. Lewis Beveridge, 21 King street, Aberdeen.
Mr. Joseph Bisset, 84 Desswood place, Aberdeen
Miss Isabella Burgess, L.L.A., F.E.I.S., 25 Osborne place, Aberdeen.
Mrs. Barbara Catto, 45 View terrace, Aberdeen.
Mr. George Catto, jun., 45 View terrace, Aberdeen.
Rev. John Stuart Cameron, B.D., 10 Ferrybill place, Aberdeen.
Mr. Duncan Clarke, M.A., 7 Argyll place, Aberdeen.
Miss Jean Elizabetb Coutts, 111 Spital, Aberdeen.
Mr. Francis William Forbes, 434 King street, Aberdeen.
Rev. Professor James Gilroy, D.D., 45 Don street, Old Aberdeen.
Mr. Robert S. Gruer, 80 Bedford road, Aberdeen.
Very Rev. Provost H. Erskine Hill, M.A., 14 Bon-Accord crescent, Aberdeen.
Rev. Patrick Keenan, Chapel House, Grampian road, Aberdeen.
Mr. William S. Lunan, Woodhouselee, Cults.
Mr. Patrick McGee, 55 Fountainhall road, Aberdeen.
Mr. John D. Munro, Eastbank, 17 Fonthill road, Aberdeen.
Rev. Professor George Pittendrigb, M.A., D.D., 29 King's gate, Aberdeen
Mr. Richard F. Stephen, 58 Hamilton place, Aberdeen.
Mr. Theodore Watt, M.A., 10 Moray place, Aberdeen.

Officials.
Director of Education—James Dawson, M.A.
Clerks { R. Boyd Finlayson.
Norman A. Scorgie, B.L.
Treasurer—William McKenzie.
Chief Medical Officer—George Rose, M.B. C.M., D.P.H.
Chief Attendance Officer—William G. Angus.
Architect and Master of Works—John A. Ogg Allan, F.R.I.B.A.

General School Caretaker—William B. Mackie.
Law Agent—John Craigen, advocate.
Local Auditor—W. Mitchell Smith, C.A.
EDUCATION OFFICES.....22 UNION TERRACE.
Caretaker—John Wilson.

Schools under the management of the Education Authority.

SECONDARY SCHOOLS.

Grammar School.

(Founded previous to 1256.)

Patrons—The Lord Provost, Magistrates, and Town Council.
Rector—David M. Andrew, M.A. (Aberd.).

High School for Girls.

ALBYN PLACE.
Headmistress—Miss Lucy L. Ward, B.A.(Lond.).

Central School and Junior Student Centre.

Head Teacher—Alexander G. Wallace, M.A., F.R.S.E.

Intermediate Centres.

Frederick Street School—Alexander S. Balneaves, M.A., Head Teacher.
Middle School—Francis M. Robb, M.A., Head Teacher.
Rosemount School—James C. MacLeod, M.A., Head Teacher.
Ruthrieston School—George Fenton, B.A. (Lond.), Head Teacher.
St. Margaret's (Ep.) School—Henry J. Pattison, Head Teacher.
St. Mary's (R.C.) School—Hugh McGrath, Head Teacher.
Sunnybank School—James Thomson, M.A., Head Teacher.
Woodside School—John H. Mennie, M.A., Head Teacher.

Primary Schools.

SCHOOL.	HEAD TEACHER.
Ashley Road	J. Ritchie
Broomhill	W. Ross, M.A.
Causewayend	H. McCallum
Commerce Street	C. Reid, M.A.
Ferryhill	D. Christie, M.A.
George Street	T. Miller, M.A.
Hanover Street	J. W. Murray, M.A.
Holburn Street	W. Johnston
King Street	D. Mackenzie, M.A.
Kittybrewster	W. Hendry, M.A.
Mile-End	J. Sutherland
Old Aberdeen	G. Pickford
Porthill	R. McLeod
Queen's Cross (R.C.)	Sister Jenman
St. Andrew'sCath.	F. H. Hoggarth
St. Clement St.	W. Ogilvie
St. Margaret'sEp.	H. J. Pattison
St. Mary's R.C.	H. McGrath
St. Paul Street	J. T. Baxter, M.A.
St. Peter's R.C.	J. Brady
Skene Square	R. M. Littlejohn, M.A.
Skene Street	A. Moodie
Victoria Road	W. A. P. Cruden
Walker Road	J. Peters
Woodside	J. H. Mennie, M.A.

Rubislaw—Ruthrieston Special School for Physically and Mentally Defective Children (49 King's gate)—Miss Margaret Galbraith, Head Mistress.
Westburn Road Special School for Deaf and Dumb, 71 Westburn road—Miss Jeannie C. Barron, Headmistress.
Silver Street Special School (Skin Diseases) (24 North Silver street)—Mrs. Jane B. Joiner, Teacher.

ABERDEEN LOCAL ADVISORY COUNCIL FOR EDUCATION.

Chairman—Professor W. L. Davidson, LL.D., 8 Queen's gardens.
Clerk—R. Boyd Finlayson, Education Offices, 22 Union terrace.

Aberdeen Provincial Committee for the Training of Teachers.

Constituted under Minute of the Committee of Council on Education in Scotland, dated 10th February, 1920 (as amended by the Minute of 29th June, 1922), altering the constitution of the Committees for the Training of Teachers established under the Minute of 30th January, 1905, and abrogating the other provisions of that Minute.

The Committee consists of 26 members (exclusive of the Department's Assessors, 2 in number), being 12 members elected to serve upon the National Committee by the twelve Education Authorities within the province of the Committee, 4 members appointed by the University Court of the University of Aberdeen, 1 member representing Robert Gordon's Colleges, 1 member representing the North of Scotland College of Agriculture, 4 members representing the teaching profession, 2 members appointed by the Education Committee of the Church of Scotland, and 2 members appointed by the Education Committee of the United Free Church of Scotland.

Chairman—C. W. Sleigh, M.A., Estates Office, Strichen.
Convener of Education Sub-Committee—Charles S. McPherson, M.A., LL.D., Academy, Banff.
Convener of Finance, Property, and Law Sub-Committee—Donald Munro, O.B.E., Ravenswood, Banchory.
Convener of Instruction of Teachers Sub-Committee—Rev. Gordon J. Murray, M.A., D.D., 11 St. Swithin street.
Convener of Hostels and Lodgings Sub-Committee—James T. Ogilvie, 94 Queen's road.
Convener of Chairman's Sub-Committee—C. W. Sleigh, M.A., Estates Office, Strichen.
Director of Studies—William A. Edward, M.A., D.Litt.
Office—Training Centre, St. Andrew street.

TRAINING CENTRE STAFF.

ADMINISTRATION.

Director of Studies—William A. Edward, M.A., D.Litt.
Chief Clerk—James Wilkie.
Typists—Helen F. Gall, Isabella J. Allan, Annie R. Mutch, and Evelyn M. R. Henry.
Librarian—Mary A. Yule.

INSTRUCTION.

Hygiene (including Physical Exercises)—
G. A. Williamson, M.A., M.D., Henry C. Matthew, and Agnes E. D Bruce.

Education—
†John Clarke, M.A., and Norman T. Walker, M.A., B.Ed.

Psychology, Ethics, Logic—
†J. L. McIntyre, D.Sc., and Mary C. Hay, M.A., B.Litt.

Methods—
Alex. Bremner, M.A., D.Sc. (convener).

Margaret Macgregor, M.A.	3. John Mackay, M.A.
1. John Milne, M.A.	4. Archibald Turnbull, M.A.
Annie M. Russell, M.A.	Norman B. Anderson, M.A.
2. William Grant, M.A.	Anne M. Souter.

1. Also Mathematics and Science.
2. „ Phonetics.
3. „ Geography and Science.
4. „ History and English.

English—University.

Educational Handwork—
James Reid, Margaret Macgregor, M.A., Anne M. Souter.

Drawing—J. A. H. Hector, Thomas Train.

Nature Study (including Rural Course)—Agricultural College.

Domestic Science—E. J. M'Intyre and School of Domestic Science.

Needlework—Jane A. Strachan and Lizzie A. Gordon.

Music—Alexander Hendry, F.R.C.O., L.R.A.M.

† On the Staff of the University.

Medical Officer—G. A. Williamson, M.A., M.D.
Lady Warden—Agnes Grainger Stewart.
Cook Superintendent of Dining Hall—Fanny M. Ross.
Janitor—James Lumsden.
Assistant Janitor—William Strachan.

DEMONSTRATION SCHOOL.

Headmaster—Alexander Bremner, M.A., D.Sc., F.R.S.E.

APPROVED HOSTELS.

Under the direct management of the Provincial Committee.

1. Charlotte Street Hostel—*Hostel Warden*—Miss C. Batchelor.
2. Willowbank House, Willowbank road — *Hostel Warden* — Mrs. Cunningham.

ABERDEENSHIRE EDUCATION AUTHORITY.

OFFICE—14 CROWN TERRACE.

LIST OF MEMBERS.

Nathaniel Barclay, 83 Kirk street, Peterhead; William Duncan, Fernbank, Boddam; Miss Jane Dingwall Fordyce, Brucklay Castle; Rev. Alexander Lawrie, 44 St. Peter street, Peterhead; The Very Rev. Robert Nicholas Mackay, Longside; Frederick Martin, St. Dunstan's, Mintlaw station; John Morrison, Ellangowan, Maud; Rev. John Wilkinson, 20 Merchant street, Peterhead; Paul Cruickshank, Quarryhill, Lonmay; John Nicol Rae, Mounthooly, Rosehearty; John Reiach, 1 Mid street, Fraserburgh; Rev. John Robson, U.F. Manse, King Edward street, Fraserburgh; Charles William Sleigh, Strichen Mains, Strichen; Rev. William Neil Sutherland, The Manse, Saltoun place, Fraserburgh; Rev. John Hutcheon Williams, Manse, 11 Strichen road, Fraserburgh; Rev. Alexander Adams Duncan, The Manse, Auchterless; Mrs. Mary M'Lean Logan, United Free Church Manse, Turriff; Rev. Duncan MacLaren, The Manse, Turriff; Thomas Smith, Mid Clayforbie, Fisherie, Turriff; Rev. Andrew Borland Dickie, U.F.C. Manse, Princes street, Huntly; Rev. William Grant, The Manse, Drumblade; Robert Milne, Corsedean, Albert terrace, Huntly; Rev. William Sutherland, Manse of Gartly; John Buchan, 54 Richmondhill place, Aberdeen; Charles Christie, Estates Office, Strathdon; John Barron Hosie, Prospect Cottage, Cluny; Henry Durward M'Combie, Norwood, Kemnay: Rev. James Black, The Manse, Inverurie; Robert Bruce, Heatherwick, Keithhall, Inverurie; David Reith, Bank Agent, Insch; Lt.-Comdr. George William Seymour Seton, R.N., Mounie Castle, Oldmeldrum; William Valentine, Thainstone, Kintore; Francis Cantlie Donald, The Manse, Lumphanan; Dr. Alexander Hendry, Inchgeal, Ballater; Rev. Alexander M'Kenzie, Manse of Coull; Rev. James Ross, The Manse, Finzean, Aboyne · Samuel Davidson, Northseat, Auchedly, Tarves; John Mackie, Coullie, Udny; Harry Reid Maitland, Haddo, Methlick; William Murray, Shanghai, Newburgh, Aberdeen; Rev. James Taylor Cox, The Manse, Dyce; James Cruickshank, Westwood, Bucksburn; William Gilmour, Struma, Culter, Peterculter; Dr. John Emslie Skinner, Westhill House, Skene; George Smith, LL.D., Hillside, Milltimber; Rev. Alexander Hood Smith, The Manse, Newmachar.

OFFICIALS.

Director of Education—John Macdonald, M.A., B.Sc., Ph.D.

Clerk, Treasurer, and Executive Officer—Joseph Merson, solicitor.

Chief School Medical Officer—A. F. MacBean, M.A., M.B., Ch.B., D.P.H.

Assistant Medical Officer—D. J. Walker, M.B., Ch.B., D.P.H.
School Dentist—Miss D. M. McCullagh, L.R.C.P.S., L.D.S.Edin.

Denominational Schools.

NAMES.	WHERE SITUATED.	TEACHERS.
S. Episcopal (St. Margaret's).....	110 Gallowgate.....	H. J. Pattison
Roman Catholic, St. Peter's....	Constitution street	John Brady
Do. do. Infants'		Miss Stuart
Do. Convent of the Sacred Heart.....	Queen's Cross.....	Sister Jenman

---

Aberdeen Preparatory School.

ANGUSFIELD, QUEEN'S ROAD WEST.

H. T. Crichton.

The De Bear Schools, Ltd.

(For Commercial Training.)

19 Crown street. Telephone No. 2172.

Mrs. H. M. Donald—*Principal.*

LADIES' BOARDING AND DAY SCHOOLS.

Albyn School for Girls (formerly Albyn Place School), 4 and 6 Albyn Place.

Miss E. C. S. Oliver, B.Sc., *Headmistress.*

Small boys taken in the kindergarten.

School House—21 Queen's road.

St Margaret's School for Girls (Incorporated).

17 ALBYN PLACE.

Headmistress—Miss M. C. Bell.

School House—7 Queen's gardens.

Carden Place Boarding and Day School.

66 CARDEN PLACE.

Misses Knowles, *Principals.*

Boarding and Day School.

Convent of the Sacred Heart, Queen's cross.

Academies, Schools, and Teachers.

NAMES.	WHERE SITUATED.	TEACHERS.
Aberdeen Business Academy..	13 Bridge street	John Reid, P.C.T., F.C.T.S.(Inc.).
Aberdeen Preparatory School..	Angusfield, Queen's road west	H. T. Crichton.
Albyn School for Girls (formerly Albyn Place School)	4 and 6 Albyn pl.	Miss E. C. S. Oliver, B.Sc., Headmistress.
Carden Place School.....	66 Carden place.....	Misses Knowles
Civil Service and Business Institute (Burnett's Classes)	10 North Silver st. **Telephone No. 830.**	**J. Strath Wishart**

W. Stewart Thomson, M.A., F.R.G.S., 10 North Silver street.

Successor—J. Strath Wishart.

Telephone No. 830.

NAMES.	WHERE SITUATED.	TEACHERS.
St. Margaret's School for Girls,	17 Albyn place..	Headmistress, Miss M. C. Bell.
The De Bear Schools, Ltd.....	19 Crown street....	Mrs. H. M. Donald, Principal.
University and Professional Tutor..	5 Union terrace..	**Wm. Duncan, M.A., B.Sc. (Agr.).**
Webster's Business College...	13 Bon-Accord square....	Wm. O. Webster.

Robert Gordon's Colleges.

The Governors of Robert Gordon's Colleges were incorporated by a Provisional Order under the Private Legislation Procedure (Scotland) Act, 1899, which Provisional Order (Royal Assent, 25th November, 1909) came into operation on 1st January, 1910, and by a second Provisional Order (Royal Assent, 2nd August, 1923) which came into operation on 1st January, 1924.

GOVERNORS.

Ex-officio—The Lord Provost of Aberdeen.

Chairman—Mr. Walter A. Reid.

Rev. J. Esslemont Adams, Mr. A. Emslie Benzie, Rev. J. Stuart Cameron, Mr. George Catto, Mr Duncan Clarke, Rev. James T. Cox, Mr. John S. Doeg, Mr. George Duncan, Professor Alexander Findlay, Rev. A. W. Scudamore Forbes, Mr. Francis W. Forbes, Rev. Professor James Gilroy, Mr. John B. Hosie, Mr. Alexander B. Hutchison, Mr. David M. Kilgour, Mr. Robert Littlejohn, Mr William S. Lunan, Mr. Henry D. McCombie Professor Hector M. Macdonald, Mr. Patrick McGee, Mr. John Milne, Mr. Thomas Mitchell, Mr. John D. Munro, Mr. R. Gordon Nicol, Rev Professor George Pittendrigh, Mr. Alexander B. Robertson, Mr. Edward J. Savage, Principal Sir George Adam Smith, Mr. Richard F. Stephen, Dr. James F. Tocher, and Mr. Robert G. Wilson.

Secretary and Registrar—James McKenzie.

Accountant—F. A. Garden.

The following Schools or Departments are carried on by the Governors, namely :—

I. SECONDARY SCHOOL (Robert Gordon's College).

Headmaster—George A. Morrison, M.A.

Pupils are received about the age of eight, subject to satisfactory attainments. School Certificate. Leaving Certificate. University Preliminary and Bursary Examinations. Advanced courses of instruction are established in Classics, Modern Languages. Mathematics, Science, Drawing, and in preparation for such careers as Engineering, Architecture, Commerce, and Civil Service.

II. CENTRAL INSTITUTION.

(a) Engineering—Day and Evening Classes—Civil, Mechanical, Electrical, Marine Engineering (Board of Trade Examinations).
(b) Chemistry—Day and Evening Classes—Chemistry as applied to industries.
(c) Pharmacy—Day and Evening Classes—Preparation for Qualifying and Major Examinations of the Pharmaceutical Society of Great Britain.
(d) Gray's School of Art—Day and Evening Classes—In Day Classes full time and part time courses in Painting, Design, Sculpture, Crafts. In Evening Classes courses relating to artistic crafts.
(e) Architecture and Building—Day and Evening Classes—Day Classes recognised by the Royal Institute of British Architects as exempting from the Intermediate and Final Examinations. Evening Classes for stonecutters and masons, builders, cabinetmakers and upholsterers, plumbers, painters.
(f) Navigation—Board of Trade Examinations and preparatory courses for cadets.
(g) Domestic Science (at 352 King street)—Diploma Courses and Public Classes.

Aberdeen Endowments Trust.

Incorporated by Robert Gordon's Technical College and Aberdeen Endowments Trust Order Confirmation Act, 1909, and Robert Gordon's Colleges and Aberdeen Endowments Trust Order Confirmation Act, 1923.

TRUSTEES.

Chairman—Rev. Gordon J. Murray, D.D.

Rev. J. Esslemont Adams
Rev. J. Stuart Cameron
Mr. Francis J. Cochran
Mr. George Duncan
Mrs. Esslemont
Rev. A. W. Scudamore Forbes
Mr. F. W. Forbes
Rev. Professor Fulton, D.D., B.Sc.
Mr. Charles I. Graham
Councillor John Milne
Mr. Thomas Mitchell
Mr. A. T. Morrison
Mr. John D. Munro
Councillor W. A. Ness
Professor Pittendrigh, D.D.
Mr. Alexander Thomson
Councillor Robert Tindall
Mr. John T. Wardrop
Mr. R. G. Wilson
Baillie W. P. Young

Clerk, Treasurer, and Factor—W. Mearns Cooper.

OFFICE.....352 KING STREET, ABERDEEN.

Property and Funds.

These consist of all the property, funds, and estates formerly belonging to the Governors of Robert Gordon's College and the Aberdeen Educational Trust excepting the buildings and grounds of Robert Gordon's College, Gray's School of Art and the Educational Trust, and heritable property in Blackfriars Street and Woolmanhill, Aberdeen, together with certain educational bequests, transferred to the Governors of Robert Gordon's Technical College. The gross revenues amount to a sum over £14,000 a year.

Application of Revenues.

The revenues are applied as follows:—

(a) In maintaining and providing free education (with books and stationery) for 120 boys, called "Robert Gordon's Foundationers." Twenty-nine foundations are available annually, 19 being given by the votes of the Trustees to boys between 11 and 12 years of age who pass an entrance examination, while ten foundations are awarded by open competition to boys over 11 and under 12 years of age;

(b) In maintaining and educating 60 girls, called "Endowment Foundationers." These are children who have lost either parent or both parents, and whose surviving parents or guardians are unable to maintain and educate them without difficulty, and are not in receipt of parochial aid. The foundations are divided into two classes—"Outdoor" and "Indoor." The "Outdoor" foundations are open to girls not under 10 nor over 12 years of age. The foundationers receive free education (with books and stationery) at a public or State-aided school, and an annual sum for their maintenance and clothing. The "Indoor" foundations are open to girls not under 10 nor over 14. The foundationers are maintained in a Home (Sunnybank House, Sunnybank Road, Aberdeen) until they attain such age, not exceeding 16, as the Trustees may determine; and they receive free education (with books and stationery) and training in the School of Domestic Science, with a view to their entering upon domestic service;

(c) In maintaining and educating children (boys and girls) of seafaring persons residing in Footdee, Aberdeen, called "Davidson's Free Scholars." These free scholars are of two classes—(1) children under 10, and (2) cbildren over 10. Those of class (1) receive free education (with books and stationery) at a public or State-aided school until they reach 10. Those of class (2) similarly receive free education (with books and stationery) until they reach 14, and, in addition, an annual sum for maintenance and clothing;

(d) In providing bursaries called "Robert Gordon's Bursaries." These are of two classes (1) "Presentation" and (2) "Open Competition" (only boys residing with their parents in Aberdeen are eligible for these bursaries). (1) "Presentation."—15 of these are open to boys over 11 and under 12 years of age, and tenable for three years with free education and an annual sum for maintenance, and 12 to boys over 14 and under 16 years of age tenable for two years with free education and an annual sum for maintenance. Twenty-seven are awarded

annually. Forty-tbree bursaries are awarded annually in class (2), ten of which are awarded to boys over 11 and under 12 years of age and are tenable for three years, with free education, and in addition, an annual sum for maintenance. The remaining thirty-three bursaries entitle the bolders to free education for one session, and are awarded annually in open competition to boys over 12 and under 16.

(e) In providing bursaries called "Grammar School Bursaries," which include "MacRa Bursaries," tenable at the Aberdeen Grammar School. These are divided into two classes—(1) for boys already attending tbe Grammar School, and (2) for boys attending State-aided schools in Aberdeen. Class (1) consists of two bursaries, awarded annually by competitive examination among boys requiring aid in completing their education. Applicants must be pupils in Classical IV. and Modern IV. of the Grammar School, and successful competitors will be required to attend during tbe two sessions which complete the scbool curriculum. In class (2) not less than tbree bursaries for higber education, tenable at the Grammar Scbool, are awarded annually by competitive examination among boys between 12 and 13 years of age whose parents or guardians require aid in providing them witb bigber education. One of tbe total number of bursaries thus awarded are reserved for boys qualified, in tbe opinion of the Trustees, to avail themselves of the education given at the Grammar School who shall satisfy the Trustees tbat tbey are lineal descendants of *Alexander MacRa of Inverinet*, the great-grandfather of the deceased *Alexander MacRa, Ironmonger in Bristol;*

(f) In providing bursaries called "Public School Bursaries." These are awarded by competitive examination among scholars attending public or State-aided schools in Aberdeen who are not under 12 or over 13 years of age, and whose parents or guardians are in such circumstances as to require aid in giving sucb pupils higber education. The bursaries may be tenable for two years at public or State-aided schools in Aberdeen or at Robert Gordon's Secondary School;

(g) In providing free scholarships for boys and girls whose parents or guardians are in such circumstances as to require aid for providing elementary education, but are not in receipt of parochial relief. These scholarships, which are tenable at public or State-aided schools in Aberdeen for elementary education, are administered bv the Aberdeen Education Autbority;

(b) For providing bursaries and scholarsbips, called "Aberdeen Endowments Trust Bursaries and Scholarships," for students attending the evening schools of the Aberdeen Education Autbority and Robert Gordon's Colleges an annual sum of £100 is allocated by the Trustees in the proportion of one-third to Education Authority students and two-thirds to College students, to be awarded by the Trustees on the nomination of the Authority and the Governors respectively;

(i) For the purchase, preparation, and serving of free meals, and the providing of clotbing by the Education Authority of Aberdeen to necessitous children attending public or State-aided schools wbose parents or guardians are resident in Aberdeen, the Trustees pay to the Autbority an annual sum of £1.400;

(j) For behoof of tbe widows of white fishers and pilots in Footdee who may have perished at sea, or by any of the accidents to which such persons are exposed while following their calling, the Trustees expend an annual sum of £20;

(k) For educating Robert Gordon's foundationers and bursars—referred to in sections (a) and (d)—and towards maintaining and managing Robert Gordon's Secondary School, the Trustees pay to the Governors of Robert Gordon's Colleges an annual sum not exceeding £1,100;

(l) Tbe Trustees pay over to the Governors of Robert Gordon's Colleges wbatever balance of tbe net revenues may remain after meeting the foregoing purposes. Tbe Governors are required to apply such balance, in tbe first place, in making good any deficit arising in connection witb the maintenance and carrying on of the primary, intermediate, and secondary departments of Robert Gordon's Secondary Scbool.

Should any further balance remain after making good such deficit, the Governors are required to apply it in such proportions as they may from time to time determine towards (1) the expense of the administration, management, and maintenance of the Technical College and (2) the providing of foundations, bursaries, or scholarships in connection with the College, these privileges to be of such amount and held on such terms and conditions as may from time to time be fixed and determined by the Governors.

Forms of application for the various benefits of the Trust and all information thereanent may be had at the Office of the Trust, 352 King Street, Aberdeen.

Institution for the Education of the Deaf and Dumb.

INSTITUTED 1819.

President—The Lord Provost of Aberdeen.
Secretary and Treasurer—Wm. Ross, advocate, 214 Union street.

Aberdeen Reformatory and Industrial Schools and Houses of Refuge.

(Incorporated by Act of Parliament, 1885.)

Chairman of Directors—A. R. Duncan.
Clerk and Treasurer—George Alexander, solicitor, 19 Union street.

The Institution under the charge of the Board of Directors is:—

OAKBANK INDUSTRIAL SCHOOL (For Boys).

Certified under the Acts 17 and 18 Vic., cap. 74, and 29 and 30 Vic., cap 118. Opened 1st October, 1841.

Superintendent—George Gardner. *Matron*—Miss Rhind.

Aberdeen Industrial School for Roman Catholic Girls.

NAZARETH HOUSE, CLAREMONT STREET.

Teachers—Sisters of Nazareth.

HARBOUR DIRECTORY.

Aberdeen Harbour.

Parliamentary Commissioners, for Improving and Maintaining the Harbour of Aberdeen, under The Aberdeen Harbour Acts, 1895 to 1924.

Aberdeen Harbour Commissioners.

WILLIAM MEFF, LORD PROVOST.

BAILLIES.

Wm. P. Young	William G. Edwards	Alexander Jamieson
Ebenezer G. Wright	Walter Graham	Alexander F. Wood

Harry A. Holmes—*Dean of Guild.*

TOWN COUNCILLORS.

James Balfour	Henry J. Gray	John Milne
George Bowles	Alex. B. Hutchison	James R. Rust
George Catto	Andrew Lewis	John Strachan
John S. Doeg	William McKay	

ELECTED COMMISSIONERS.

John Ellis	Walter G. Jameson	John M. Ross
George Hall	Robert Littlejohn	Edward J. Savage
Sir John H. Irvin, K.B.E.	Andrew Ogilvie	John Spencer
	William Porter	Jas. J. Williamson
	Alex. Wilson	

Secretary and Clerk—James W. Davidson, advocate.
Treasurer—James A. Ross.
Resident Engineer—R. Gordon Nicol, O.B.E., M.Inst.C.E.
Superintendent of Works—Alex. G. Souter.
Marine Superintendent—John King.

HARBOUR RATES DEPARTMENT.

Office—16 REGENT QUAY.

Collector—James A. Ross. *Chief Clerk*—James Brebner
Fish Market Chief Clerk—James M. Brodie.

BERTHING DEPARTMENT.

Harbourmaster, Captain Pilot, and Dockmaster—Thomas A. Wyness.
Assistant do., do., do. —Wm. A. Johnstone.
Superintendent of Meters and of Harbour Rails—John Edward.

Board of Trade.

OFFICES - - - - - - - 49 AND 51 REGENT QUAY.
Superintendent and Secretary—A. P. Downie, R.D., R.N.R.

LOCAL MARINE BOARD.

Chairman, ex-officio—The Lord Provost.

FOUR MEMBERS ELECTED BY THE BOARD OF TRADE.

Robert Fraser, Captain W. L. Main, P. Campbell-Stormont, M.I.M.E., and Sir John H. Irvin, K.B.E.

SIX MEMBERS ELECTED BY THE SHIPOWNERS OF THE PORT.

John Ellis, J.P., George Milne Cook, D.L., Edward J. Savage, J.P., William Rose, James Young, and James McCallum.
Secretary—A. P. Downie, R.D., R.N.R.

MERCANTILE MARINE OFFICE. ROYAL NAVAL RESERVE OFFICE.

EXAMINATION OFFICE FOR MASTERS, MATES, AND ENGINEERS.

Examiner in Navigation and Seamanship—Captain J. A. S. Chalmers.
Deputy Supts.—Alexander Thomson, R.N.R., and J. T. Rattray.
Outdoor and Transmission Officers—Charles E. Heath and J. Greig.

SURVEY DEPARTMENT.

Surveyors—W. L. Mennie and H. J. Couch. *Examiner of Engineers*—W. L. Mennie.
Clerkess—Miss S. A. Cowie.
Outdoor Officer—S. H. Davies.
Solicitors—Messrs. Peterkin & Duncan.

BOARD OF TRADE COASTGUARD AND LIFE-SAVING APPARATUS STATIONS.

ABERDEEN DIVISION.

Headquarters—H.M. Coastguard Station, Bridge of Don.
Inspector—Commander L. G. D. Way, R.N. (retired).

BRIDGE OF DON DISTRICT.

District Officer—Lieut. A. Morrison, R.N. (retired).

COASTGUARD AND LIFE-SAVING APPARATUS STATIONS.

Belhelvie .....Station Officer W. Ritchie
Bridge of Don .....Coastguard P. Kelly
Cove Bay .....Station Officer G. Tee
Muchalls .....Coastguard J. McCourtie
Stonehaven .....Coastguard J. Moreton

COASTGUARD STATION.

Gregness ..... Station Officer A. Brokenshire

Foreign Consuls, etc.

Argentine Republic .....A. T. Cruickshank, 14 Bon-Accord square
Belgium .....L. Mackinnon, 23 Market street
Denmark .....James Cook, 62 Marischal street
Esthonia .....George Hall, 59 Marischal street
Finland .....W. L. Cook, 62 Marischal street
France .....L. Mackinnon, 23 Market street
Latvia ..... Wm. J. H. Dickson, 55 Regent quay
Netherlands .....James Reid, 54 Regent quay
Norway .....W. L. Cook, 62 Marischal street
Portugal .....Geo. Milne Cook, 62 Marischal st.
Sweden .....W. L. Cook, 62 Marischal street

Surveyor to Lloyd's Register—H. C. Forster.
Lloyd's Agents—John Cook & Son, 62 Marischal street.

The Shore Porters' Society.

OFFICE—12 VIRGINIA STREET.

Deacon—William Gray.

James Murray	A. Copland	Jas. McAllan	Wm. Smith
Alex. Leslie	Wm. Troup	Alex. L. Ewen	John Laing
C. Thomson	Samuel Jamieson	Wm. Ross	

Farm Manager—

Superannuated Members—Robert Robb, John Beattie, William Thomson, William Bell, Robert Clark, James Gilbert, Alfred Dawson, Alexander Horne, Harry Ross, F. G. Rae, and Peter Gilbert.

SHIPPING COMPANIES.

The Aberdeen, Newcastle, and Hull Steam Company, Ltd.

REGISTERED OFFICE - - - - - - - - - 79 REGENT QUAY.

BOARD OF DIRECTORS.

James Ogston	John Graham	Thomas Davidson
D. M. A. Chalmers	James Cook	

STEAMERS.

Highlander | Kildrummy

REGULAR STEAM COMMUNICATION:—
Aberdeen to Hull; Aberdeen to Newcastle; Aberdeen to Middlesbro'; Aberdeen to Stockton; and *vice versa*.

Agents—James W. Thompson, 77 Quayside, Newcastle-on-Tyne; D. Sandford, Prudential chambers, Middlesbro'; John H. Buck, Aberdeen chambers, Hull, for Aberdeen traffic

Manager—James Young, 79 Regent quay, Aberdeen.

The Aberdeen Steam Navigation Company, Limited.

DIRECTORS.

Wm. D. Davidson | Alexander Milne Ogston | Alexander Marr
A. M. Williamson

STEAMSHIPS.

Aberdonian	Koolga
City of London	Ich Dien (tug)

ABERDEEN AND LONDON TRADE.

The Company's steamships leave Aberdeen and London (weather permitting) twice weekly, June to September inclusive, and once a week during the rest of the year.

Agent—George Mutch, The Aberdeen Steam Navigation Co.'s Wharf, Limehouse, London, E. 14.

Manager and Secretary—Edward J. Savage, 87 Waterloo quay, Aberdeen.

The North of Scotland and Orkney and Shetland Steam Navigation Company Limited.

HEAD OFFICE - - - - - - - - MATTHEWS' QUAY, ABERDEEN.

DIRECTORS.

T. L. Adam | G. M. Cook | A. M. Ogston.
Sir Malcolm Smith, K.B.E.

STEAMSHIPS.

St. Magnus	St. Clair	Cape Wrath
St. Rognvald	St. Sunniva	St. Ola
St. Ninian	St. Fergus	Earl of Zetland.

ABERDEEN AND EDINBURGH PASSAGE.

From Aberdeen to Leith every Sunday, Tuesday, Thursday, and Friday from October to April, and every Sunday, Tuesday, Thursday, Friday, and Saturday during the other months of the year.

EDINBURGH, ABERDEEN, CAITHNESS, ORKNEY AND SHETLAND PASSAGE.

SUMMER SAILINGS.

From Matthews' Quay, Aberdeen :—
To Stromness, Scalloway, and west side of Shetland ports every Monday.
To Caithness every Tuesday and Friday.
To St. Margaret's Hope. See Monthly Sailing Bills.
To Kirkwall and Lerwick every Wednesday and Friday.

DIRECT MAIL SERVICE TO SHETLAND.

From Aberdeen to Lerwick every Monday and Thursday.
Returning south as follows :—
From Lerwick every Monday, Wednesday, Friday, and Saturday.
From Scalloway every Wednesday.
From Kirkwall every Tuesday and Friday.
From Stromness every Thursday.
From St. Margaret's Hope. See Monthly Sailing Bills.
From Caithness. See Monthly Sailing Bills.

AGENTS.

Edinburgh and Leith—Wm. Merrylees
Thurso—Sinclair & Macdonald
St. Margaret's Hope—Geo. Esson
Kirkwall—Davidson & Silver
Wick—James Henderson
Stromness—John M. Slater
Lerwick—Alex. Stephen
Scalloway—Robt. Henderson

Manager—James McCallum.

The Granite City Steam Ship Company, Limited.

Managers—Richard Connon, Reid, & Co.
REGISTERED OFFICE.....54 REGENT QUAY.

ABERDEEN SHIPPING.

NAME AND MASTER.	OWNER OR AGENT.	TONS.	BUILT
Aberdonian, s.s., Howe.....	The Abdn. Steam Navigation Co., Ltd.....	1648	1909
Cape Wrath, s.s., ——— ...	The N. of S. & O. and S. Steam Co., Ltd.....	329	1900
City of London, s.s., Noble...	The Abdn. Steam Navigation Co., Ltd.....	1085	1871
Earl of Zetland, s.s., ———	The N. of S. & O. and S. Steam Co., Ltd.....	232	1877
Ferryhill, s.s., Ross.....	Aberdeen Coal and Shipping Co., Ltd.....	456	1919
Glen Tanar, s.s., Gibb.....	John Cook & Son.....	446	1920
Glen Tilt, s.s., Reid.....	John Cook & Son.....	398	1883
Glen Derry, s.s., Lees.....	John Cook & Son.....	544	1924
Highlander, s.s., ———	Abdn., Newcastle and Hull Steam Co., Ltd.....	573	1916
Ich Dien, s.s., Francis	The Abdn. Steam Navigation Co., Ltd.....	87	1877
Koolga, s.s., ———	The Abdn. Steam Navigation Co., Ltd.....	1110	1919
Kildrummy, s.s., ———	Abdn., Newcastle and Hull Steam Co., Ltd.....	279	1924
Redhall, s.s., Ferguson.....	Aberdeen Coal and Shipping Co., Ltd.....	467	1917
Rubislaw, s.s., T. Walker.....	R. Connon, Reid, & Co.....	1060	1905
St. Clair, s.s., ———	The N. of S. & O. and S. Steam Co., Ltd.....	636	1868
St. Fergus, s.s., ———	The N. of S. & O. and S. Steam Co., Ltd.....	389	1913
St. Magnus, s.s. ———	The N. of S. & O. and S. Steam Co., Ltd.....	1529	1924
St. Ninian, s.s., ——— ...	The N. of S. & O. and S. Steam Co., Ltd.....	833	1895
St. Ola, s.s., ———	The N. of S. & O. and S. Steam Co., Ltd.....	230	1892
St. Rognvald, s.s., ——— ..	The N. of S. & O. and S. Steam Co., Ltd.....	1069	1901
St Sunniva, s.s., ——— ..	The N. of S. & O. and S. Steam Co., Ltd.....	864	1887
Spray, s.s., Pirie.....	Ellis & M'Hardy.....	632	1872
Test, s.s., Beattie.....	Ellis & M'Hardy.....	529	1890
Thrift, s.s., Mackay	Northern Co-op. Socy., Ltd.....	506	1904
Wave Queen, s.s. Coutts..... ..	W. R. Aiken	295	1903
Zealous, s.s. Pirie	W. R. Aiken	324	1902

British Corporation for Survey and Registry of Shipping,

84 MARKET STREET.

RAILWAY COMPANIES AND PUBLIC CONVEYANCES.

London, Midland, and Scottish Railway Company.

Chairman—Sir William Guy Granet, G.B.E.
Deputy Chairman—Edward B. Fielden, M.P.

SCOTTISH COMMITTEE.

Chairman—Charles Ker, C.A.
Deputy Chairmen—Albert E. Puller, J. W. Murray.

MEMBERS.

J. Hamilton Houldsworth
Frederick B. Sharp
Sir Alexander Gracie, K.B.E., M.V.O.
David Cooper
Sir Hector Munro, Bart.
R. M. Wilson
Major Ralph Glyn, M.C., M.P.
Frederic James Ramsden
Sir High. Arthur Rose, D.S.O.
Sir Edwin Forsyth Stockton
Lt.-Col. The Hon. James Younger D.S.O.

OFFICERS (In Scotland).

Deputy General Manager (for Scotland)—Donald A. Matheson.
Secretary and Treasurer to Scottish Local Committee (Northern Division)—J. J. Haining.
Goods Manager (Northern Division)—J. Ballantyne.
General Superintendent (Northern Division)—R. Killin.
Passenger Commercial Superintendent (Northern Division)—W. Crozier.
Divisional Engineer (Northern Division)—D. McLellan.
District Superintendent (Aberdeen)—J. MacGregor.
District Superintendent (Inverness)—A. C. Smyth.

London and North Eastern Railway.

Chief General Manager—R. L. Wedgwood, C.B., C.M.G., London.
General Manager, Scotland—J. Calder, 23 Waterloo place, Edinburgh
Solicitor, Scotland—T. B. Maitland, 23 Waterloo place, Edinburgh.
Divisional Accountant, Scotland—R. Brown, 23 Waterloo place, Edinburgh.
Mechanical Engineer, Scotland—R. A. Thom, Cowlairs, Glasgow.
Locomotive Running Superintendent—J. P. Grassick, Cowlairs, Glasgow.

SOUTHERN SCOTTISH AREA.

Superintendent—C. H. Stemp, C.B.E., Waverley Station, Edinburgh.
Passenger Manager—M. S. Strang, M.B.E., Waverley Station, Edinburgh.
Engineer-in-Chief—W. A. Fraser, M.Inst.C.E., 23 Waterloo place, Edinburgh.
Goods Manager—John C. Christie, O.B.E., 50 George square, Glasgow.

NORTHERN SCOTTISH AREA.

Divisional Traffic Superintendent—Wm. Johnston, 80 Guild street, Aberdeen.
Divisional Engineer—James A. Parker, M.Inst.C.E., 80 Guild street, Aberdeen.
Divisional Stores Superintendent and Factor—Geo. P. Benzie, 80 Guild street, Aberdeen.

Local Carriers.

Bridge of Dee Bridge of Don Craigshaw Ferryhill Footdee King's Gate Mannofield Old Aberdeen Rubislaw Torry Woodend Woodside	Atlas Express Co., Ltd., 92 College st., daily.

Carriers who Depart from and Arrive in Aberdeen.

WHERE TO.	CARRIERS.	WHERE LODGED.	DEPARTURES.
Aberchirder	G. Donald	13 Princes street	Wed 3 p.m.
Aboyne	Daniel Ritchie	15 Lower Denburn rd.	Tu. and Fri. 1 p.m.
Alford	J. R. Mitchell	15 Lower Denburn rd.	Tu., Th., Fri. 7 a.m.
Auchinblae	C. L. Simpson	15 Lower Denburn rd.	Tu. and Fri. 7 a.m.
Auchterless	A. Beaton & Son	129 Loch street	Tu. and Fri. 12 noon
Banchory	G. A. Anderson	6 Little Belmont st.	Tu., Wed., Fri. 11.30 a.m.
Brucklay	John Cruden	13 Princes street	Mon. & Wed. 3 p.m.
Collieston	G. Cruickshank	81 West North st.	Tu. 1 p.m.
Culter	James Grant	5 Lower Denburn rd.	Daily 12 noon
Cuminestown	A. Beaton & Son	129 Loch street	Tu. & Fri., 12 noon
Daviot	Masson & Presly	81 West North st.	Daily 1 p.m.
Durris & Maryculter	John Fiddes	6 Little Belmont st.	Fri. 1 p.m.
Dyce	J. C. Henderson	2 Gaelic lane	Daily 2 p.m.
Dyce	John Taylor	6 Little Belmont st.	Daily 1 p.m.
Echt and Cullerlie	Henry Reid	6 Little Belmont st.	Fri. 1 p.m.
Ecbt	John B. Simpson	129 Loch street	Tu., Th., Sat. 1 p.m.
Ellon	J. Simpson	4½ Mealmarket st.	Daily 1 p.m.
Fettercairn	C. L. Simpson	15 Lower Denburn rd.	Tu. & Fri. 7 a.m.
Fyvie	A. Beaton & Son	129 Loch street	Tu. and Fri. 12 noon
Glenbuchat	W. C. Davidson	129 Loch street	Th. 6 p.m.
Huntly	J. Cameron & Co	81 West North st.	Daily 6 a.m.
Inverurie	Thos. Reid & Sons	13 Princes street	Daily 1 p.m.
Keig	J. R. Mitchell	15 Lower Denburn rd.	Fri. 9 a.m.
Kemnay	J. R. Mitchell	15 Lower Denburn rd	Tu., Th., Fri. 9 a.m.
Kincardine O'Neil	Daniel Ritchie	15 Lower Denburn rd.	Tu. & Fri. 1 p.m.
Laurencekirk	C. L. Simpson	15 Lower Denburn rd.	Tu. & Fri. 7 a.m.
Longside and Mintlaw	James Hardie	13 Princes street	Daily 1 p.m.
Lumphanan	J. R. Mitchell	15 Lower Denburn rd.	Wed. 9 a.m.
Lumphanan	W. Annand	6 Little Belmont st.	Tue. & Fri. 12.30 p.m.

WHERE TO.	CARRIERS.	WHERE LODGED.	DEPARTURES.
Lumsden Village....	Gordon & Esson	13 Princes street....	Tu., Th., Fri. 2 p.m.
Midmar	John B. Simpson	129 Loch street.....	Tu., Th., Sat 1 p.m.
Netherley and Maryculter	McLeod.....	6 Little Belmont st.	Fri. 2 p.m.
Newburgh.....	L. N.-E. R.....	Schoolhill stn.....	Daily 12 noon.
Newburgh.....	G. Cruickshank..	81 West North st...	Tu. 1 p.m.
New Byth.....	A. Beaton & Son	129 Loch street.....	Tu. and Fri. 12 noon
New Pitsligo.....	John Cruden.....	13 Princes street....	Mon. & Wed. 3 p.m.
Oldmeldrum.....	W. Annand.....	13 Princes street.....	Daily 1.30 p.m.
Oldmeldrum.....	Masson & Presly.	81 West North st....	Daily 1 p.m.
Rhynie.....	Gordon & Esson..	13 Princes street....	Tu., Th., Fri. 2 p.m.
Skene.....	A. Thompson	6 Little Belmont st...	Thur. 1 p.m.
Skene, Echt.....	John Davidson..	6 Little Belmont st..	Tu., Th., Sat. 1 p.m.
Stonehaven.....	W. Watson..... .	6 Little Belmont st...	Tu. and Fri. 6 a.m.
Strichen..... ..	Elrick & Hutcheon	81 West North st...	Daily 12 noon
Tarland.....	James Souttar...	129 Loch street.....	Tu. and Sat. 11 a.m.
Tarves & Udny....	G. Matthews.....	13 Princes street	Daily 8 a.m. exc. Wed.
Torphins (Raemoir road)	W. Annand.....	6 Little Belmont st..	Tu., Wed., Fri., 12 30 p.m.
Torphins.....	J. R. Mitchell...	15 Lower Denburn rd.	Wed. 9 a.m.
Turriff.....	A. Beaton & Son.	129 Loch street.....	Tu. & Fri. 12 noon
Whitecairns.....	John Taylor.....	4½ Mealmarket st...	Daily 3.30 p.m

---

Hackney Carriages.

Plying for Hire in City of Aberdeen.

***Inspector*—One of the Inspectors of Police.**

(1) Fares by Distance.

For the first mile or part thereof, 1s., and for every additional quarter of a mile or part thereof, 3d.

(2) Fares by Time.

Shopping (one-horse carriage), first hour—2s.; and 6d. for every additional fifteen minutes or part thereof.

Airing or Marriages (one-horse vehicle). 3s. for the first hour or part thereof, and 1s. for every additional twenty minutes or part thereof.

Double Fare from 12 o'clock midnight till 5.30 a.m.

Sunday—***Fare and Half.***

Luggage.

56 lbs. weight of luggage free; over that weight, 6d. Each bicycle, mail cart, or perambulator, 6d. Maximum quantity, 1 cwt.

No charge for Drivers.

An increase of 50 per cent. on the above fares has been authorised as a temporary arrangement.

MISCELLANEOUS DIRECTORY.

Aberdeen Local Pensions Committee.

The Local Pension Committee consists of the entire Town Council, Lord Provost Meff being Chairman, and the Town Clerk, Clerk to Committee. Sub-Committees have full powers, however, to deal with all cases pertaining to their districts.

Sub-Committees.

EASTERN AREA (*St. Clement's and St. Andrew's Wards*).

Councillor Beaton, 42 George st.
,, Catto, 45 View ter.
,, Hepburn, 9 Short loanings
,, Ness, 624 King street
Councillor Thom, 4 Calton ter.
Alex. Forrest, 35 Market street (Convener)
G. H. Quirie, 6 Regent quay
Alex. Watson, 376 King street

NORTHERN AREA (*St. Machar and Greyfriars Wards*).

Councillor Balfour, 47 Belmont st. (Convener)
Baillie Edwards, 607 King st.
,, Jamieson, 45 Nelson st.
W. J. Benzie, 4 Pittodrie pl.
John Cheyne, 33 Powis pl.
R. G. Gellie, Bank House, 34 John street
Councillor Willox, 5 Ashgrove rd.
Francis Wheeler, 72 Catherine st.
Councillor Philip, 13 Erskine st.

WESTERN AREA (*Rosemount and St. Nicholas Wards*).

Treasurer Rust, 72 Hamilton pl.
Baillie Graham, 35 Belvidere street
Councillor Hutchison, 19 Queen's road (Convener)
,, Roberts, 13 Deemount rd
Councillor Strachan, Beechgrove house
,, Milne, 20 Mount street
Wm. Barclay, 26 Richmond st.
George McLean, 4 Thomson st.
Murdo Robertson, 6 Gilcomston park

SOUTHERN AREA (*Ferryhill, Rubislaw, and Ruthrieston Wards*).

Councillor Beveridge, 19 Polmuir road
,, Robertson, 6 Moray pl.
R. G. Wilson, Westholme, Queen's road
Councillor Milne, 15 Balmoral pl.
Baillie Wright, 434 Great Western road
George Lyall, jun., 119 Whinhill road (Convener)
Alex. Riddell, 43 Salisbury ter.
Ex-Baillie Allan, 36 Fonthill rd.

TORRY AREA (*Torry Ward*).

Councillor Bowles, 151 Victoria rd.
,, George, 33 Fonthill ter. (Convener)
Baillie Wood, 20 Devanha gdns.
Robert Allan, Allandale, Kirk Brae, Cults
John Walker, 23 Victoria road

WOODSIDE AREA (*Woodside Ward*).

Councillor Tindall, 69 Leslie road
John Forbes, 541 Gt. Northern rd.
Alex. Wilkie, 615 Gt. Northern rd. (Convener).
Miss Shand, Millbank, Canal ter., Woodside
Councillor Reid, 221 Clifton road
,, MacKay, 37 Burnett pl.

Clerk—Alex. M. Craig, 41½ Union street.

Aberdeen Advisory Committee for Juvenile Employment.

Chairman—Sir James Taggart, K.B.E., LL.D., J.P., Ashley Lodge.

NOMINATED BY EDUCATION AUTHORITY.

MEMBERS.

Mrs. Barbara Catto
Mrs. Clementina Esslemont
Mr. Patrick McGee
Rev. J. S. Cameron, B.D.
Mr. Henry H. Duncan
Mr. H. A. Pole

TEACHERS.

Miss T. M. Hay, Ruthrieston
Mr. J. Sutherland, Broomhill
Mr. R. M. Littlejohn, Kittybrewster
Mr. J. W. Murray, Hanover st.

NOMINATED BY THE MINISTER OF LABOUR.

1. REPRESENTATIVES OF EMPLOYERS.

Sir James Taggart, K.B.E., LL.D., J.P.
Mr. William Sangster, J.P.
Mr. John Crombie
Mr. James Mitchell

2. REPRESENTATIVES OF WORKPEOPLE.

Councillor James Balfour
Mr. James J. Thom, J.P.
Mr. John R. Cowie

3. OTHER PERSONS INTERESTED.

Miss J. Clark
Mr. George McKenzie
Rev. John Gordon, M.A.
Mr. R. Gruer
Rev. F. L. Deane, M.A., D.D.
Mr. A. D. B. Smith
Miss M. Ross
Mrs. J. Garden

SCOTTISH EDUCATION DEPARTMENT.

AUTHORISED TO ATTEND MEETINGS.

Lt.-Col. James Dawson, D.S.O., Director of Education.
Mr. A. Douglas Thomson, D.Litt., H.M. Chief Inspector of Schools.
Mr. D. H. Crawford, H.M. Inspector of Schools.
Mr. F. W. Michie, H.M. Inspector of Schools
Mr. W. G. Angus, Chief Attendance Officer.

Secretary—Mr. James Dewar, Ministry of Labour, Employment Exchange, 49 Market street.

Ministry of Labour Employment Department, Aberdeen Local Employment Committee.

The following have been appointed by the Minister of Labour to advise and assist him with regard to the work of the Aberdeen Employment Exchange:—

Chairman—

Secretary—Mr. R. P. Duncan, manager, Employment Exchange, 49 Market street.

REPRESENTATIVES OF EMPLOYERS.

Mr. J. Bisset
Mr. J. A. Harrow
Mr. W. Beattie
Mr. J. Stewart
Mr. W. D. Adam
Mr. G. D. Gray
Mr. J. Hay
Ex-Baillie Scott
Mr. D. M. Kilgour
Mr. J. H. Ducat

REPRESENTATIVES OF WORKPEOPLE.

Mr. J. Duncan
Mr. J. R. Cowie, *Vice-Chairman*
Councillor J. P. Thom
Councillor G. Bowles
Mr. J. Durward
Mr. T. Brown
Mr. W. Massie
Mr. J. M. Fraser
Miss J. Coutts
Mr. J. Riddoch
Mr. E. Stewart
Mr. A. Robertson

OTHER MEMBERS.

Mr. S. Law
Councillor Roberts
Councillor Balfour
Mr. J. Cromhie
Mr. J. Gill
Dr. W. Sinclair
Lt.-Col. J. J. George
Lt.-Col. W. Mellis, O.B.E., T.D.

Ministry of Labour.

(EMPLOYMENT AND INSURANCE DEPARTMENT.)

The administration of the Labour Exchanges Act 1909 and the Unemployment Insurance Acts 1911-1924, in the counties of Aberdeen, Banff, Kincardine, and Shetland Islands.

Manager—Mr. R. P. Duncan, J.P.
Deputy Manager—Mr. R. W. F. Johnston.
Address—Employment Exchange, 49 Market street, Aberdeen.
Hours of Business—

Monday to Thursday	9 a.m. to 5 p.m.
Friday	9 a.m. to 7 p.m.
Saturday	9 a.m. to 1 p.m.

Naval and Military Establishments.

ROYAL NAVAL RESERVE—ABERDEEN DISTRICT.

Paymaster Commander and Registrar, R.N.R.—A. P. Downie, Registrar's Office, 49 and 51 Regent quay.
Deputy Registrar, R.N.R.—Paymaster Lieut. Alexander Thomson.

ARMY.

DEPOT GORDON HIGHLANDERS.

CASTLEHILL BARRACKS.

75th Regimental District.

Major W. Neish (Commanding officer)
Captain C. G. C. Davey, M.C.
Captain G. MacDonald, M.C., (Adjutant)
Lieut. J. D. Chalmers
Lieut. R. N. Christie
Lieut. J. Macdonald, M.C.
Lieut. R. Fleming, M.C., D.C.M.—*Quartermaster.*

ROYAL ARMY MEDICAL CORPS.
Military Reception Station—Castlehill Barracks.
Colonel F. McLennan, D.S.O.

Territorial Army Association.

(COUNTY OF THE CITY OF ABERDEEN).

President—Lord Provost W. Meff, Lord Lieutenant.
Chairman—Colonel M. M. Duncan, C.M.G., V.D.
Vice-Chairman—Colonel T. Ogilvie, jun., C.B., C.M.G., T.D.

MILITARY MEMBERS.

Colonel M. M. Duncan, C.M.G., V.D., *Chairman*
Colonel H. J. Kinghorn, T.D.
Colonel T. Ogilvie, jun., C.B., C.M.G., T.D. (Reserve)
Colonel L. Mackinnon, jun., D.S.O., T.D. (Reserve)
Major J. Barclay-Milne, M.C., 75th Brigade, R.A.
Major Sir J. D. Ramsay, Bt., M.V.O., Scottish Horse Scouts
Lieut.-Col. T. Davidson, D.S.O., T.D., 75th Brigade, R.A.
Major A. R. Mutch, North Scottish Heavy Bde., R.A.
Major H. S. Tawse, Royal Engineers
Lieut. W. E. W. Mackie, Royal Engineers
Lieut.-Col. A. Robertson, D.S.O., T.D., Royal Corps of Signals
Lieut.-Col. C. D. Peterkin, C.B.E., 4th Batt. Gordon Highlanders

REPRESENTATIVE MEMBERS.

Council of the City.

Councillor J. McRae
" J. Milne
" G. Roberts

University of Aberdeen.

Colonel J. S. Riddell, C.B.E., M.V.O., LL.D., M.B., C.M., T.D., late R.A.M.C.

CO-OPTED MEMBERS.

Colonel F. Fleming, D.S.O., T.D. (Reserve)
Lieut.-Colonel A. G. Nicol Smith, D.S.O. (Reserve)
Major H. J. Butchart, D.S.O. (Reserve)
Captain D. S. P. Douglas, M.B.E., Royal Corps of Signals
Colonel F. Kelly, C.B.E., M.D., T.D., R.A.M.C.
Captain, Bt. Major, M. V. Hay, 3rd Bn. (Militia) Gordon Highlanders
Major W. D. Adam, V.D., late 1st Aberdeen R.G.A. (V.)

Secretary—Lt.-Col. T. Gordon, Quartermaster (late Unattd. List, T.A.), 5 East Craibstone street.

Regd. Telegraph Address—"**Terriers, Aberdeen.**"

UNITS ADMINISTERED BY THE ASSOCIATION.

Scottish Horse—Scouts—B. Squadron.
Royal Field Artillery—Hdqrs., 75th Brigade, 298th, 299th (H.), and 300th Batteries, 75th Brigade, R.A.
North Scottish Heavy Brigade, R.A.—Section 174 Battery.
Royal Engineers (Divisional)—Hdqrs. Divisional Engineers, 236th High Field Company, 239th High. Field Park Company.
Royal Engineers (Fortress)—City of Aberdeen Fortress Company.
Royal Corps of Signals—Divisional Hdqrs. and No. 1 Company Highland Divisional Signals, 207 Medium Brigade Signal Section.
Infantry—4th Battalion Gordon Highlanders (Hdqrs. and 4 Companies).

SECTION 174 HEAVY BATTERY, NORTH SCOTTISH HEAVY BRIGADE, ROYAL ARTILLERY.

HEADQUARTERS.....FONTHILL BARRACKS.

4TH BATTALION GORDON HIGHLANDERS (T.A.).

ORDERLY ROOM.....WOOLMANHILL.

Officer Commanding—Lieut.-Col. C. D. Peterkin, C.B.E.

The Boys' Brigade.

(Aberdeen Battalion.)

HEADQUARTERS.....CRIMON PLACE.

Hon. President—Sheriff A. J. Louttit Laing, LL.B., Burnieboozle House.
President—George Bennett Mitchell, M.B.E., D.L., 1 West Craibstone st.
Vice-President—Edward W. Watt, M.A., 13 Forest road.
Honorary Secretary—
Honorary Treasurer—George Smith, C.A., 160 Union street.
Caretaker—H. McKay, 46 Constitution street.

The Girls' Guildry.

(ABERDEEN CENTRE.)

President—Mrs. J. C. Glegg, 60 King's gate.
Honorary Secretary—Miss Hay, 14 Cedar place.
Honorary Treasurer—Miss Meta Mitchell, 4 Deemount terrace.

City of Aberdeen County Scout Council.

Honorary President—Lord Provost Meff.
Chairman of Executive Committee—Professor J. Hendrick, 72 Queen's rd
Honorary Secretary—Dr. W. Douglas Simpson, 25 Belmont street.

Lodges of Freemasons.

Meeting in Masonic Temple, Crown street, unless otherwise stated.

ABERDEEN CITY PROVINCIAL GRAND LODGE.

Provincial Grand Master.....Alex. L. Miller
Provincial Grand Secretary.....J. Speid Benson, Solicitor, 8 Union ter.
Provincial Grand Treasurer.....John Taylor Boyd, 121 Union grove

ABERDEEN, No. 1 ter.

George Alexander.....R.W.M. | James H. Edwards.....Secretary
1 Golden square

ST. MACHAR, No. 54.

Bertram Wilson.....R.W.M. | W. D. Todd.....Secretary
108 Mid Stocket road

ST. NICHOLAS, No. 93.

J. Speid Benson.....R.W.M. | Wm. Peterkin.....Secretary
56 Schoolhill

ST. ANDREW, No. 110.

Dr. Geo. Mellis Duncan..R.W.M. | Wm. McQueen Smith....Secretary
193 Union street

OPERATIVE, No. 150.

William Michie.....R.W.M. | Wm. M. Robertson.....Secretary
9 Stafford street

OLD ABERDEEN, No. 164.
Town Hall, Old Aberdeen.

David E. C. Wattie.....R.W.M. | John A. L. Murray.....Secretary
3 Linksfield place

ST. GEORGE, No. 190.

James Wright.....R.W.M. | C. W. Mitchell.....Secretary
132 Huntly street

ST. MACHAR, No. 319.
Masonic Hall, Woodside.

Robert Kemp.....R.W.M. | John Davidson.....Secretary
1 Cattofield place

NEPTUNE, No. 375.

Wm. M. Clark.....R.W.M. | Herbert Styles.....Secretary
69 Cotton street

S. TERNAN, No. 443.
Town Hall, Banchory.

George Andrew.....R.W.M. | James Gaul.....Secretary
High street, Banchory

BON-ACCORD, No. 669.

Robert Pirie.....R.W.M. | George E. Wood.....Secretary
31 Marischal street

ST. CLEMENT, No. 688.

James Mollison.....R.W.M. | Geo. M. Mitchell.....Secretary
21 Justice street

ABERDEEN AND DISTRICT FRIENDLY SOCIETIES COUNCIL.

(Affiliated with the National Conference of Friendly Societies.)
President—Wm. G. Smart, 34 Wallfield crescent.
Vice-President—John Harper, 3 Raeburn place.
Secretary and Treasurer—Donald Bruce, 25 Crown street.

Friendly Societies.

CALEDONIAN ORDER UNITED ODDFELLOWS.

Name of Lodge.	Secretary.
Banks of Dee	James Lamb, 160 Hutcheon street
Banks of Don	Alex. Cable, 4 Bedford road
Caledonia	James Thom, 4 West Mount street
City of Aberdeen	John C. Brownie, 11 Spa street
Excelsior	James Vigrow, 16 Northfield place
Excelsior (Approved Section)	James Vigrow, 16 Northfield place
Robbie Burns	Alex. Lyon, 27 Huntly street
Rosemount	Wm. L. Sim, 202 Union grove
St. Andrew	Wm. Mitchell, 24½ Powis place
St. Clement's (Approved and Voluntary Section)	Jas. Brandie, 16 Portland street
Scotland's Hope	Lewis Cooper, 47 Esslemont avenue
Silver City Lodge, No. 64	Jas. Wheeler, 25 Stafford street
Sir John Anderson (Voluntary Section)	Jas. J. Wood, 26 Belmont road
Victoria	J. B. Anderson, 149 Bon-Accord street

Secretary of the Order—Miss D. Mair, 17 St. Nicholas street.

NATIONAL INDEPENDENT ORDER OF ODDFELLOWS.

Granite City	Jas. R. Brown, 290 Union grove
St. George	R. Warrander, 45 Desswood place
St. Machar	James Weir, 548 Great Northern road
Star	Andrew Masson, 13 Erskine street

D.S.—Wm. Youngson, 215 Stoneywood road, Bucksburn.

ANCIENT NOBLE ORDER OF UNITED ODDFELLOWS (Bolton Unity).

Bon-Accord	James W. Alexander, 19 Drum's lane
Old Aberdeen	Hugh Gavin, 49 Froghall terrace
Thistle	C. Calder, 12 Claremont pl.

D.S.—John Harper, 3 Raeburn place.

ANCIENT ORDER OF FORESTERS.

Bon-Accord	Wm. W. Doverty, 70 Catherine street
Donside	J. Ross, 162 Bankhead road, Bucksburn
Granite City	D. Bruce, 25 Crown street
Hope of the North	James Fraser, 39 Urquhart road
Hope of the North (Approved Section)	D. Bruce, 25 Crown street
Juvenile Society	D. Bruce, 25 Crown street

D.S.—Alex. Mathieson, 1 Hendry place, Woodside.

BRITISH ORDER OF ANCIENT FREE GARDENERS.

Bon-Accord	John Murdoch, 223 Rosemount place
Don	Alex. Brown, 14 Canal ter., Woodside
Orange Blossom	William Anderson, 48 Bedford road
Rosebery	James Ronaldson, 35 Jasmine terrace
Rose and Thistle	Chas. Innes, 15 St. Mary's place
Rose of Aberdeen	Peter Sorrie, 73 Charlotte street

D.S.—Wm. Turner, 14 Back wynd.

LOYAL ORDER OF ANCIENT SHEPHERDS, A.U.

Name of Lodge.	Secretary.
Aberdeen	John Geddes, 20 Howburn place
Balgownie	James M. Rigg, 46a Union street
Balmoral	Jas. E. Anderson, 4 Westburn road
Bon-Accord	W. H. Wren, 36 Union terrace
Grampian	A. M'Kenzie, 33 Hartington road
Haddo	Jas. Robertson, 83 Jute street
Hilton	Wm. Milne, 406 Clifton road
Juvenile Section	Alex. Masson, 17 Nelson street
Mar	Alex. S. Cheetham, 5 Correction wynd
Pride of Don	K. W. Towns, 25 Auchmill rd., Bucksburn
St. Nicholas	Alex. Barclay, 152 Wellington road
Sir George Balfour	John F. Mellis, 1 Abergeldie road

D.S.—W. G. Clarkson, 42 Union terrace

INDEPENDENT ORDER OF RECHABITES.

Name of Tent.	Secretary.
Balgownie	Charles Thom, 227 Great Northern rd.
Banks o' Dee	John Watson, 97 Menzies road
Banks o' Don	J. Mackie, 300 Stoneywood rd., Bucksburn
Bethel	George Wilson, 83 Cromwell road
Bon-Accord	Keith Forbes, 2 Loanhead place
Gilcomston	A. Mitchell, 35 Caledonian place
Lifeboat	James Allan, 18 North square
St. Paul's	Miss Jean Walker, 22 Rosebery street
Seaton	J. King, Porcia villa, School road
Victoria	David Donald, 34 Springbank terrace

D.S.—D. Christie, Bank Buildings, 88 Spring garden.

Juvenile Tents.

Name of Tent.	Secretary.
Banks o' Dee	John Watson, 97 Menzies road
Bon-Accord	John Thomson, 88 Spring garden
Excelsior	David Donald, 34 Springbank terrace
Gilcomston	A. Bain, 79 Cromwell road
Hope of Balgownie	C. Thom, 227 Great Northern road
Relief of Ladysmith	James Allan, 18 North square
Rosemount	Miss Jean Walker, 22 Rosebery street
Seaton	Mrs. L. Macpherson, 563 King street
Silver Star	John Colville, 13 Richmond terrace
Star of Hope	Joseph Main, 220 Victoria road

D.S.—D. Christie, Bank Buildings, 88 Spring garden.

Aberdeen Trades and Labour Council.

President—Thos. Brown
Secretary—James Balfour
Assist. Secy.—Alex. Robertson
Vice-President—W. Peat
Treasurer—Miss Coutts

OFFICE—47 BELMONT STREET.

LIST OF TRADE SECRETARIES' NAMES AND ADDRESSES.

Trades.	Secretaries.
Aberdeen Joint Furnishing Trades	W. L. Sim, 202 Union grove
Amalgamated Society of Carpenters, Cabinetmakers and Joiners, Aberdeen, 2nd Branch	Robert Smith, 2 Crimon place

Trades.	Secretaries.
Amalgamated Society of Lithographic Printers	R. Connon, 32 Holburn road
Amalgamated Society of Woodcutting Machinists	F. Grant, 161 Victoria road
Amalgamated Society of Woodworkers' Management Committee	Robert Smith, 2 Crimon place
Do. No. 1 Branch	Walter Simpson, 637 George street
Amalgamated Society of Woodworkers, Aberdeen, No. 3 Branch	C. Clarkson, 38 Urquhart road
Architects and Surveyors Assistants' Professional Union	Wm. Glashau, jun., 173 Holburn st.
Associated Society of Locomotive Engineers and Firemen	And. Clark, 195 Great Northern rd.
Blacksmiths (Associated)	Wm. J. Cameron, 40 Gladstone pl., Woodside
Boiler Makers and Iron and Steel Shipbuilders No. 1	A. T. Speirs, 55 Cotton street
Do. No. 2	A. Guyan, 54 Seaforth road
Boot and Shoe Makers	A. Taylor, 10 Bon-Accord square
Boot and Shoe Operatives	James Anderson, 38 Bedford road
Building and Monumental Workers' Association of Scotland	John R. Cowie, 47 Belmont street
Combmakers	Peter Bruce, 174 West North st.
Engineers (Amalgamated) No. 1	Wm. C. Davidson, 85 Holburn st
Do. do. No. 2	Gordon Mackay, 170 Union street
Federation of Engineering and Shipbuilding Trades	George Still, 35 York street
Furnishing Trades (Amalgamated)	Edward Anderson, 309 Hardgate
Hackney Carriage and Tramway Employees	Geo. Cruickshank, 14 Broomhill road
House and Ship Painters	H. Bell, 33 Ashvale place
Ironmoulders	Peter Finnie, 24 Allan street
Masons (Building Branch)	John R. Emslie, 105 Osborne place
Masons (Monumental Branch)	Jas. Gray, 12 Fraser street
Musicians' Union	Robert Geddes, 13 Richmond terrace
National Farmers' Union of Scotland	District Secretary and Treasurer (County Executive), D. MacGregor Mitchell, advocate, 75 Union street
National Federation of Building Trade Operatives	G. R. McIntosh, 14 Hollybank pl.
National League of the Blind	John Wallace, 5 Northfield place
National Sailors' and Firemen's Union (Aberdeen Branch)	W. H. Cressy, 6 Commerce street
National Union of General and Municipal Workers	A. Murrison, 17 St. Nicholas street
National Union of Printing, Bookbinding, Machine Ruling, and Paper Workers (Bookbinders' Branch, Male Section)	Jas. S. Strachan, 111 Sunnyside rd.
National Union of Railwaymen	Alfred Balfour, 160 Holburn street
National Union of Sheet Metal Workers and Braziers (Aberdeen Branch)	John Anderson, 49 John street
Patternmakers	W. Hay, 20 Urquhart street
Plasterers (National)	John Goodfellow, 13 Nelson street
Plasterers (Scottish Natnl. Federal)	Wm. Hackett, 19 Wallfield crescent
Plumbers	John C. Morrison, 11 Northfield pl.
Polishers	John Barron, 10 College bounds
Printing and Kindred Trades (National Federation)	John Raitt, 121 Mugiemoss road, Bucksburn
Printers (Typographical)	Robert Shepherd, 284 Rosemount pl.

Trades.	Secretaries.
Quarryworkers and Settmakers	Colin Martin, 72 Gt. Northern rd.
Do. Woodside Branch	A. Cormack, 533 Gt. Northern rd.
Railway Clerks' Association	Alex. Clark, 38 Springhank terrace
Saddlers	Wm. Hutcheon, 3 Crown terrace
Scottish Horse and Motormen's Association	J. M. Fraser, 23 Great Western pl.
Scottish Sea Fishers' Union	General Secretary, J. F. Duncan; Aberdeen Branch Secretary, Alex. Robertson, 12 Regent quay
Scottish Union of Bakers and Confectioners (Aberdeen Branch)	Chas. R. Rae, 7 Leadside road
Shipwrights	F. W. Andrews, 10 Hollybank place
Shop Assistants, Warehousemen, and Clerks	Thomas Brown, 22 Bridge street
Slaters (Amalgamated)	George G. McDonald, 574 George st.
Tailors (Amalgamated)	John Fraser, 13 Jamaica street
Tailors (Scottish Operative)	Charles Lefevre, 7 Ashvale pl.
Toolsmiths	Walter Wilson, 96 Gerrard street
Tramway and Vehicle Workers (Amalgamated)	David Paterson, 12 Allan street
Transport and General Workers' Union (Aberdeen Dockers' Section)	John P. Thom, 6 Trinity buildings
Union of Post Office Workers	John W. Joss, 10 Pitstruan place
Upholsterers	W. L. Sim, 202 Union grove.
Workers' Union	Jas. Macgillivray, 12 Regent quay

The Aberdeen Chamber of Commerce (Incorporated).

OFFICE—15 UNION TERRACE.

President—James Fiddes, Torry Sawmills.

Vice-President, James Stewart, 213 King street.

Treasurer—W. D. Adam, bank agent, 226 Union street.

Secretary—John S. Yule, advocate.

Aberdeen Conciliation Board.

Chairmon—Sheriff A. J. Louttit Laing.

Chamber of Commerce.	*Aberdeen Trades Council.*
Ex-Treasurer Fiddes	Thomas Brown
George Hutcheson	James Balfour
A. T. McRohert	George Catto
James Stewart	G. R. McIntosh
	J. Saddler

Secretary—John S. Yule, advocate, 15 Union terrace.

H.M. Factory Department (Home Office).

OFFICE.....27 KING STREET.

Aberdeen District (embracing Counties of Aberdeen, Kincardine, and Banff).

H.M. Inspector of Factories and Workshops—J. S. Young.

Clerk—A Milne.

H.M. Certifying Surgeon for City of Aberdeen—Dr. P. Howie, 26 Rubislaw terrace.

Forestry Commission (Scotland)—North-Eastern Division.
Divisional Officer—J. F. Annand, 156 Union street.

National Health Insurance Committee.

ABERDEEN BURGH.

Clerk to Committee—A. M. Craig, 41½ Union st.

Scottish Board of Health.

NORTH-EASTERN DISTRICT (EMBRACING THE COUNTIES OF ABERDEEN, KINCARDINE, BANFF, AND THE SHETLAND ISLANDS).

District Inspector—Miss D. Spence Allan.
Assistant Inspectors—Charles W. Doig, T. Aitken, W. J. Cramond, and Miss S. A. MacKinnon.
District Medical Officer—John Jeffrey, M.D., F.R.C.S.E.
OFFICES.....56 UNION STREET.

National Health Insurance Committee.

COUNTY OF ABERDEEN.

Clerk—Alexander Clark, 7 Bon-Accord square.

National Insurance Audit Department.

27 KING STREET.

Aberdeen Corn Exchange.

5 HADDEN STREET.

Chairman—James G. Mutch, grain merchant.
Secretary and Treasurer—D. MacGregor Mitchell, advocate, 75 Union st.
The Exchange is open on Fridays from 1 to 5 p.m.

Aberdeen and District Master Shoemakers' Association.

President—C. Gray.
Secretary and Treasurer—James B. Ritchie, 23 Great Western road

---

Aberdeen Stock Exchange Association.

MEMBERS.

Chairman—Samuel Munro.

G. Douglas Allan	William A. Gray	William Mackinnon
James Allan	G. J. Harvey	Samuel Munro
J. McLeod Dunn	A. R. Laing	William Webster
D. C. Gibson	Alister MacKinnon	C. Williamson
William Glennie		

Hon. Secretary—D. C. Gibson.

The Aberdeen Commercial Company, Limited.

Established 1837.

Registered under "The Companies Acts, 1862 to 1886."
CAPITAL.....£100,000.
HEAD OFFICE AND WORKS—BLAIKIE'S QUAY AND COMMERCIAL QUAY, ABERDEEN.

DIRECTORS.

William Rose Black, solicitor, of Leuchars, Elgin
John F. Cumming, O.B.E., The Dowans, Aberlour
James Keith of Pitmedden, Udny
J. Everard Rae, advocate, 2 Union terrace, Aberdeen
Claude Ralston, estate offices, Glamis
George Snowie, Pitfour Estates Office, Mintlaw
Dr. R. M. Wilson of Tarty, Ellon

Manager—William Kemp. *Secretary*—Alex. O. Henry.
Cashier—John McIntosh.

The Aberdeen Lime Company, Limited.

Established 1837.

Incorporated under "The Companies Acts, 1862 to 1900."

HEAD OFFICE AND WORKS—BLAIKIE'S QUAY, ABERDEEN

DIRECTORS.

John M. Fyfe, granite merchant
Robert W. Walker, C.E., 3 Golden square
Alex. Forbes, Rettie, Banff
Alex. Sands, 10 Rubislaw Den south
Wm. Fraser, manufacturer, Forres

Manager—A. T. M'Robert. *Cashier*—John Matheson.

The Northern Agricultural Company, Limited.

ABERDEEN AND DUNDEE.

Established 1854.

Incorporated under "The Companies Acts, 1862 to 1900."

HEAD OFFICE AND WORKS—30 WATERLOO QUAY.

SUB-COMMITTEE OF MANAGEMENT.

Garden A. Duff of Meldrum, Oldmeldrum
M. M. Duncan, C.M.G., advocate, Aberdeen
A. R. Gray, Garthdee house, Cults
Charles G. Smith, factor, The Mains, Haddo house
The Right Hon. the Earl of South Esk, LL.D., Kinnaird Castle, Brechin
John Duthie Webster, bank agent, Tarves

Joint Managers—Stephen Hunter and James Mackay.

The Aberdeen Coal and Shipping Company, Limited.

208 MARKET STREET, ABERDEEN.

Incorporated under "The Companies Acts, 1862 to 1898."

DIRECTORS.

Sir John Brown, Redhall, Fordoun
Lord Provost William Meff
William H. Dodds, Aberdeen
H. A. Holmes, Aberdeen
W. G. Jameson, Aberdeen
J. G. Adam, Aberdeen

Secretary—Lachlan Mackinnon, advocate, Aberdeen.
Manager—Alexander Riddell.

The Aberdeen Combworks Company, Limited.

Registered under "The Companies Acts, 1862 to 1898."

REGISTERED OFFICE—
ABERDEEN COMBWORKS, HUTCHEON STREET, ABERDEEN.

DIRECTORS.

Colonel David Brown Douglas Stewart, V.D., Aberdeen
Robert Henderson, J.P., D.L.
George Milne Cook, J.P., D.L., Aberdeen
David Montague Alexander Chalmers, Aberdeen

Secretary—John Morrison.

The Aberdeen Electrical Engineering Company, Limited.

WORKS AND REGISTERED OFFICE—17 BELMONT STREET.

Secretaries—G. & J. M'Bain, C.A., 11 Golden square.
Manager—R. G. Botting, A.M.I.E.E.

The Aberdeen Jute Company, Limited.

WORKS AND OFFICE.....SUNNYPARK, ABERDEEN.

DIRECTORS.

Chairman—James Ogston.
Vice-Chairman—George England.

Thomas Davidson, manufacturer
Wm. S. Gill manufacturer
John P. Miller, manufact'g chemist

Auditor—Andrew Davidson, C.A.
Manager and Secretary—James W. Laird.

Aberdeen Market Company, Limited.

Incorporated under the Companies (Consolidation) Act, 1908.

DIRECTORS.

Chairman—P. Beveridge, manufacturer, Aberdeen.

George Hutcheson, jun.
George W. S. Walker
Alfred John Wood

Secretaries—Adam, Thomson & Ross, advocates.
Superintendent—John Malcolm.

REGISTERED OFFICE—2 UNION TERRACE.

The Aberdeen Music Hall Company, Limited.

DIRECTORS.

Chairman—Wm. S. Gill, C.B

George McBain
J. H. F. Gordon
William Littlejohn

Secretaries and Law Agents—C. and P. H. Chalmers, advocates.
Auditor—J. Barclay Rennett, C.A. *Keeper of the Rooms*—A. B. Charles.

Royal Northern Agricultural Society.

Patron—His Majesty the King.

President—William Anderson, Esq., of Saphock, Oldmeldrum.
Acting Vice-President—R. W. Walker, Esq., 3 Golden Square, Aberdeen.

Vice-Presidents—The Most Noble The Marquis of Aberdeen, K.T., Garden A. Duff of Hatton, Turriff; Right Hon. Lord Leith of Fyvie, Fyvie Castle; Charles E. N. Leith-Hay of Leith-hall, Kennethmont; Sir James Taggart, K.B.E., LL.D.; F. L. Wallace, Esq., of Balcairn; John P. Sleigh, Esq., of St. John's Wells, Fyvie.

Secretary—Alex. F. Smith, 9 Golden square, Aberdeen.

Royal Scottish Arboricultural Society.

(Aberdeen Branch).

President—Charles S. France, Esq., 13 Cairnfield place.
Secretary and Treasurer—George D. Massie, advocate.

The North of Scotland Canadian Mortgage Company, Limited.

DIRECTORS.

Chairman—Garden A. Duff of Meldrum, Vice-Lieutenant of the County of Aberdeen.

Alexander M. Ogston, of Ardoe, manufacturer, Abdn.
The Right Hon. The Earl of Caithness, C.B.E., Auchmacoy, Aberdeenshire
Colonel George Milne, C.B., of Logie, Aberdeenshire
Sir James Taggart, K.B.E., LL.D., Ashley Lodge, Aberdeen

Manager and Secretary—George Mollison, Canada House, 201 Union street, Aberdeen.

Northern Co-Operative Society, Limited.

Incorporated 1861.

REGISTERED OFFICE.....54 LOCH STREET.

DIRECTORS.

Chairman—George Wilson

Frank Ambler
James Bisset
John M. Fraser
Mrs. Jane Fowler
William B. Gibb
George Kiloh
James McRae
David Milne
Maxwell Palmer
Wm. Porter
James D. Steel

Managing Secretary—John Ferries.
Assistant Managing Secretary—Alex. C. Sang.
Cashier—James Gorman.
Bankers—The North of Scotland Bank Ltd.

Aberdeen Building Company, Limited.

Incorporated 1877. Capital—£10,000.

REGISTERED OFFICE.....9 CROWN STREET.

DIRECTORS.

James Gordon, J.P.—*Chairman.*

John Bremner
Robert Craig
Alexander Duncan
Charles W. Doig
John Emslie

Law Agent—John Craigen.
Bankers—North of Scotland Bank Limited.
Secretary—George Clark.

The Aberdeen Granite Manufacturers' Association.

Secretary—W. D. Esslemont, advocate, 57 Crown street, Aberdeen.

MEMBERS.

Anderson Brothers, Providence Granite Works, Back Hilton road
Angus Brothers, Trinity Granite Works, Park road
Auchinachie, William A., 5 St. Clair street
Boddie, William, 37 St. Clair st.
Bower & Florence, 56 King's crescent
Brown, A. A., St. Nicholas Granite Works, Advocates' road
Caie & Rettie, Orchard Granite Works, Pittodrie place
Christie, Greig, & Co., Trinity Granite Works, Park road
Coutts, James, Linksfield road
Coutts, W. D., & Sons, St. Peter's street
Crichton, William J., 558 King st.
Crofts, Robert, Emerald Granite Works, 9 Merkland road east
Dawson, Alex., Victoria Bridge Granite Works, South Esplanade east
Duncan, John G., 19 Rosebank terrace
Edwards, William, & Son, Nelson Granite Works, Pittodrie st.
Flett, H. M., Pittodrie street
Forbes, James, & Son, Froghall road
Fyfe, John, Ltd., Blaikie's quay
Garden & Co., Victoria Granite Works, 223 King street
Gibb Brothers, Roslin Granite Works, Ashgrove road
Gibb, Robert, Excelsior Granite Works, 472 King street
Hadden, James, Imperial Granite Works, Back Hilton road
Heslop, Wilson, & Co., Ltd., Peterhead Granite Works, Boddam, Aberdeen
Hogg, James C., Glencoe Granite Works, 567 King street
Hutcheon, Henry. Ltd., Aberdeen Granite Works, 121 Constitution street
Hutcheon, James, King Street Cemetery Granite Works, 401 King street
Inglis, James, Merkland road east
Kemp, George, & Co., Gilcomston park
Kennedy, James R. R., & Son, Pittodrie place
Kinghorn, David M., Pittodrie st.
M'Donald, Charles, Ltd., Froghall Granite Works
M'Kay, William, & Son, City Granite Works, 32-34 Holland street
Manuelle, A. & F., Ltd., Blaikie's quay
Mearns, Alex. S., & Son, off Leslie road
Milne, James K., Regent walk
Mitchell, James A., 43 Holland street
Morren, David, & Co., Great Northern Granite Works, 5-9 Holland street
Nicol, Alex., & Son, 39 Claremont street, Aberdeen
Pope, J., & Son, Torry Granite Works, South Esplanade east
Rae, James, Crown Granite Works, King's crescent
Robertson, Alex., & Son, 259 and 271 King street
Robertson, James, & Son, Holburn Granite Works, Hardgate
Rubislaw Granite Co., Ltd., Queen's road
Ruddiman, David, Merkland road east
Ruddiman, George, & Son, 1 Claremont street
Stalker, George M., 32 and 36 Jute street
Stewart & Co., Ltd., Bon-Accord Granite Works, 21-49 Fraser road
Stott, George, & Son, 3 Merkland road east
Taggart, James, 92 Great Western road
Taggart, William, & Son, Allenvale Granite Works, Allenvale road
Taylor, Arthur, 43 Jute street
Taylor, J. L., 39 Claremont street
Third, John, & Son, 1 Canal road
Will, A. G., & Son, 5 Prince street, Peterhead
Wilson, Alex., & Sons, Balmoral Granite Works, Balmoral rd.
Wilson, Alex. J., Balgownie Granite Works, Merkland road east
Wright, James, & Sons, Royal Granite Works, 144 John st.

The Motor Agents' Union.

NORTH-EASTERN SCOTLAND DIVISION—EMBRACING COUNTIES OF ABERDEEN, BANFF AND KINCARDINE.

HEAD OFFICE.....157 Great Portland street, London, W. 1.

OFFICE-BEARERS FOR 1925.

EXECUTIVE COMMITTEE.

Chairman—P. N. Shinnie.
Vice-Chairman—J. Dempster.

P. W. Smith
J. H. Ducat
Wm. Watt
Wm. Johnston
J. I. Milne
A. Lamb
W. J. Reid
Wm. Murray
J. Fitzpatrick
J. C. Horne

Divisional Secretary—E. B. Reid, C.A., 6 Golden square, Aberdeen.

Telephone No. 3700. Telegrams, "Accurate."

MEMBERS IN THE CITY OF ABERDEEN.

Aberdeen Motors, Ltd., Huntly st.
Arcade Motor Garage, Ltd., Diamond street
Barry, Henry, & Cook, Ltd., West North street
David Brown, Stanley street
Campbells Ltd., Bon-Accord street
Wm. Cheyne, Holburn street
Claud Hamilton (Aberdeen), Ltd., Union street
Coulter & Mustard, John street
W. R. Dey & Co., Holburn junction
Ducat & McRobb, Ltd., Dee st.
J. B. Duff, George street
Duguid & Son, Back Hilton road
The Harper Motor Co., Ltd., Holburn street
John Jackson, Bon-Accord street
Johnston Bros., Rosemount place
Kittybrewster Motor Works, Ltd Powis terrace
J. I. Milne, Ltd., Union grove
Mutch & Farquharson, King st.
P. N. Shinnie, Ltd., Dee street
Town and County Motor Garage, Ltd., Justice Mill lane

ABERDEENSHIRE.

Aboyne—Ben Bannerman
,, E. F. Turner
Alford—Wm. and R. Murray
Ballater—Wm. Willox & Son
,, Lewis Gillies
Bucksburn—Wm. Murdoch
Ellon—McQueen & Stephen
,, N. Ross
Fraserburgh—W. J. Reid
,, Williamson Bros.
Huntly—J. Fitzpatrick & Son
,, R. M. Gibb
Insch—J. M. Brewster
Inverurie—Frank Cocker
,, Leask & Co., Ltd.
,, G. & A. Riddell
Kintore—James Hardie
Oldmeldrum—G. Reid & Sons
Peterhead—Jas. Campbell & Sons
,, G. Robertson & Son
,, Scott & Ferguson
,, H. F. Stephen, Ltd.
Rothienorman—Smollett Bros.
Turriff—Shearer Bros.
,, Taylor & Grant

BANFFSHIRE.

Aberchirder—R. D. Stevenson
Banff—J. A. Gordon & Co.
,, Horne & Co., Ltd.
,, Wm. Massie
Buckie—D. McLachlan
,, G. Webster
Dufftown—Macpherson Bros.
Keith—James Moir
,, W. F. Stewart

KINCARDINESHIRE.

Banchory—A. Lamb
Bervie—J. Peter & Co.
Laurencekirk—Stewart & Dorward
Stonehaven—Kincardineshire Motor Garage Co., Ltd.
,, Stonehaven Motor Garage, Ltd.

The Aberdeen Property Investment Building Society.

Established 1851.

Incorporated under "The Building Societies Act, 1874."

REGISTERED OFFICE—2 BON-ACCORD SQUARE, ABERDEEN.

Funds about £100,000.

DIRECTORS.

President—Ex-Baillie P. Beveridge, J.P., linen merchant.

Vice-President—William Mitchell, J.P., merchant.

Alexander Gill, watchmaker
Stephen Hunter, J.P., manager
James Lorimer, J.P., bootmaker
A. Spence Macdonald, J.P., mercht.
Alexander Marr, J.P., paper manufacturer
James A. Ross, J.P., harbour treas.

Bankers—British Linen Bank.

Law Agents—Hunter & Gordon, advocates, 80 Union street.

Surveyor—Alexander Brown, architect, 17 Union terrace.

Treasurer—John N. Melville, University Office, Marischal College.

Manager—George Smith, C.A., 2 Bon-Accord square.

Aberdeen (The) Trust Co., Ltd.

Secretaries—Brander & Cruickshank, 14 Bon-Accord square.

DIRECTORS.

Sir Thomas Jaffrey.....*Chairman.*

Andrew Davidson
Sir Alex. Roger
Sir James Taggart, K.B.E., LL.D.

The City of Aberdeen Land Association, Limited.

OFFICE—1 GOLDEN SQUARE, ABERDEEN.

DIRECTORS.

Chairman—R. G. Wilson, architect.

Prof Sir Alex. Ogston, K.C.V.O., C.M.
Peter Beveridge, manufacturer
George Hutcheson, grain merchant
Sir Thomas Jaffrey, LL.D.

Secretaries and Treasurers—Edmonds & Ledingham, advocates.

Surveyors—Walker & Duncan, C.E.

The City of Aberdeen Property and General Investment Trust, Limited.

OFFICE—1 GOLDEN SQUARE, ABERDEEN.

DIRECTORS.

Chairman—Sir Thomas Jaffrey, LL.D.

Prof. Sir Alex. Ogston, K.C.V.O., C.M.
Peter Beveridge, manufacturer
George Hutcheson, grain merchant
R. G. Wilson, architect

Secretaries and Treasurers—Edmonds & Ledingham, advocates.

Scottish Savings Committee.

NORTH-EAST SAVINGS COMMITTEE.

Chairman—A. T. Cruickshank, O.B.E.
Hon. Secretary—James Elphinstone.

REGISTERED OFFICE.....113A GEORGE STREET, EDINBURGH.
LOCAL OFFICE.....343 UNION STREET, ABERDEEN.

The Scottish Northern Investment Trust, Limited.

DIRECTORS.

Chairman—George Milne Cook.

William Mackinnon
Alexander Milne Ogston
Alexander Morrison Williamson

Secretaries and Solicitors—Paull & Willilamsons.
Registered Office—230 Union street, Aberdeen.

The Second Scottish Northern Investment Trust, Limited.

DIRECTORS.

Chairman—George Milne Cook

William Mackinnon
Alexander Milne Ogston
Alexander Morrison Williamson

Secretaries and Solicitors—Paull & Williamsons.
Registered Office—230 Union street, Aberdeen.

The Aberdeen Preserving Company, Limited.

DIRECTORS.

Chairman—D. L. Crombie.

Sir John Brown
Sir Herbert Morgan, K.B.E.
R. F. Shepherd
Peter Dey
J. Ernest Newby

Registered Office—14 Bon-Accord square. *Secretaries*—Brander and Cruickshank.

The Aberdeen Steam Trawling and Fishing Company, Limited.

DIRECTORS.

Chairman—Sir John Brown of Redhall.

Sir Herbert E. Morgan, K.B.E.
James J. Williamson
Chas. I. Graham
R. F. Shepherd
Douglas R. Craig

Registered Office—14 Bon-Accord square. *Secretaries*—Brander and Cruickshank.

North-Eastern Ice Company, Limited.

COMMERCIAL QUAY.

DIRECTORS.

Chairman—Andrew Lewis.

James G. Adam
William H. Dodds
John A. Harrow
W. G. Jameson
Andrew Walker

Manager—Geo. W. Fenton.
Secretaries—Wilsone and Duffus, 7 Golden square.

Bon-Accord Steam Fishing Company, Limited.

Managing Director—H. A. Holmes.

DIRECTORS.

James Leith | George Mackenzie | Alex. Wilson

Registered Office—164 Market street. *Secretary*—Malcolm Smith, jun.

John Brown & Son (Aberdeen) Limited.

DIRECTORS.

Chairman—Sir John Brown.

George Massie | R. F. Shepherd
Sir Herbert Morgan, K.B.E.

Secretaries—Brander & Cruickshank.

Registered Office—14 Bon-Accord square.

The Empire Steam Fishing Company of Aberdeen, Limited.

Managing Director—H. A. Holmes.

DIRECTORS.

James Leith | Sir Malcolm Smith, K.B.E., Leith
G. M. Thomson

Registered Office—164 Market street. *Secretary*—Malcolm Smith, jun.

The Loch Line Steam Trawling and Fishing Company, Limited.

Managing Director—H. A. Holmes.

DIRECTORS.

Laurence A. Smith | Sir Malcolm Smith, K.B.E., Leith

Registered Office—164 Market street. *Secretary*—Malcolm Smith, jun.

The White Star Steam Fishing Company of Aberdeen, Limited.

DIRECTORS.

Managing Director—H. A. Holmes | William Sutherland

Registered Office—164 Market street. *Secretary*—Malcolm Smith, jun.

Wetherly's Steam Fishing Company, Limited.

Registered Office—1 Bon-Accord square. *Secretary*—J. R. Flockhart.

(The) Grampian Fishing Company, Limited.

Incorporated under "The Companies Acts, 1862-1900."

CAPITAL.....£30,000.

DIRECTORS.

Chairman—Sir Malcolm Smith, K.B.E., Leith.
Henry Alexander, jun., 11 Bon-Accord crescent.
H. A. Holmes, Fairfield.
Managing Director—Walter G. Jameson, 164 Market street.
Secretary—Malcolm Smith, jun.
Registered Office—164 Market street.

Richard Irvin & Sons, Limited.

ALBERT QUAY.
Governing Director—Sir John H. Irvin, K.B.E.

North of Scotland Fish Guano Company, Limited

DIRECTORS.

Robert Milne	James McLean
John Spencer	John Bruce
George Craig	James Thomson
Douglas Westland	

Manager—J. T. Beharrell, 158 Market street
Secretaries—G. H. Bower and Gibb, 220 Union street.

Fishing Supply Stores, Limited.

Managing Director.....James G. Adam.
Secretary..... W. Hutchison.
Registered Office—14 Bon-Accord square.

The Standard Fishing Company of Aberdeen, Limited.

DIRECTORS.

Chairman—Jas. G. Adam.

Duncan Rennie	George Rennie

Registered Office—14 Bon-Accord square. *Secretary*—Wm. Hutchison

---

The Aberdeen Steam Laundry Company, Limited.

Incorporated under "The Companies Acts, 1862 and 1867."

DIRECTORS.

John Ellis, Rubislaw Den South.	George England, 18 Carden place.

A. Spence Macdonald, 98 Queen's road.
Secretary—Andrew Davidson, 6 Golden square.
WORKS—Claremont street. *Manager*—H. Ogilvie.

The Bon-Accord Steam Laundry Company, Limited.

Incorporated under "The Companies Acts, 1862 to 1883."

DIRECTORS.

Peter Beveridge, manufacturer, Aberdeen	Andrew Stewart, dyer, Aberdeen
W. Watt Hepburn, wholesale merchant	Thos. Mitchell, baker, 66 Queen st.

Secretaries—G. & J. McBain, C.A., 11 Golden square.
Manager—A. J. Reid.
Registered Office—Craigshaw, Nigg, by Aberdeen. WORKS—Craigshaw, Nigg.

Belmont Laundry Company, Limited.

Secretaries—T. & J. Gillies, advocates, 14 Golden square.
LAUNDRY AND CARPET BEATING AND CLEANSING WORKS—Chestnut row
Manageress—Miss J. M'Lean.

The Aberdeen Cemetery Company, Limited.

REGISTERED OFFICE—11 GOLDEN SQUARE.

DIRECTORS.

George England, 18 Carden place	T. R. Gillies, advocate
W. Y. McDonald of Auquharney	G. B. Mitchell, architect
Alex. Marr, 41 Grosvenor place	

Secretary—George M'Bain, C.A.
Superintendent—James M'Donald, The Lodge, Allenvale.

League of Nations' Union.

NORTH AND NORTH-EAST OF SCOTLAND DISTRICT COUNCIL.

Hon. President—The Marquis of Aberdeen and Temair, K.T.
Hon. Secretary—The Marchioness of Aberdeen and Temair.
Hon. Treasurer—Sir Thomas Jaffrey, LL.D., Savings Bank, Union terrace, Aberdeen.
Organising and Travelling Secretary—James W. Stewart, M.A., LL.B., Room 18, 25 Crown street, Aberdeen.

Executive Committee—

The Marchioness of Aberdeen and Temair	A. A. Cormack, M.A.
Sir Thomas Jaffrey, LL.D.	Mrs. G. B. Esslemont
T. P. Burnett, Esq.	Mrs. Barnett
Rev. D. C. Mitchell	Rev. D. C. Murray, Keith
	Miss Gordon, Buckie

The Secretary will be glad to give information regarding the League of Nations to any Schools, Churches, Societies, etc., or individuals who communicate with him.

The South Aberdeen Unionist Association.

HEADQUARTERS AND ORGANISER'S OFFICE—256 UNION STREET.

President—A. T. McRobert, 52 St. Swithin street.
Vice-Presidents { James Stewart, 403 Great Western road
Mrs. Glegg, 60 King's gate
Chairman of Executive—James Stewart.
Hon. Secretary—A. C. Morrison, 256 Union street.
Hon. Treasurer—J. J. Williamson, Idlewild, 88 Fountainhall road.
Organising Secretary—J. Cranna

Aberdeen Conservative Club.

14 UNION TERRACE.

Chairman—Captain E. F. Lumsden of Balmedie, Aberdeenshire.
Secretary—J. B. Rennett, 231 Union street.
Clubmaster—E. Bennett.

Professional Chemists.

INSTITUTE OF CHEMISTRY OF GREAT BRITAIN AND IRELAND.

Fellows and Associates of the Institute in Aberdeen.

Vice-President of Scottish Section—Dr. J. F. Tocher.

FELLOWS.

Findlay, Professor Alex., M.A., D.Sc., Ph.D., Marischal College.
Godden, William, B.Sc., A.R.C.S., Rowett Research Institute, Bankhead.
Hendrick, Professor James, B.Sc., Marischal College.
Ritchie, John E., M.A., B.Sc., 23 Rosebery street.
Robb, Marshall Jeffreys, B.Sc., 93 Clifton road.
Tocher, J. F., D.Sc., Crown Mansions, 41½ Union street.

ASSOCIATES.

Adan, L. W. H., M.A., B.Sc., Learig, Cults.
Birse, William Milne, M.A., B.Sc., 40 Gray street.
Craven, Reginald, A.R.C.S., Robert Gordon's Technical College.
Hill, Alfred, B.Sc., 72 Bedford place.
Lindsay, Miss Johan, B.Sc., 77 Beaconsfield place, Aberdeen.
Meston, William, M.A., B.Sc., Rosemount, Peterculter.
Miller, James Bruce, M.C., 17 Rubislaw den, Aberdeen.
Milne, William Stephen, B.Sc., 43 Queen's road.
Newlands, George, 25 Beechgrove avenue.
Niven, Charles David, M.A., B.Sc., 6 Chanonry.
Stephen, Alexander Charles, B.Sc., 28 Brighton place.
Thomson, James Simpson, M.A., B.Sc., Bieldside.

Rotary Club, Aberdeen.

President—George Hall.

Vice-President—Harry Townend, M.A.

Hon. Secretary—J. G. D. Ferries, advocate, 18 North Silver street, Aberdeen. **Telephone No. 811.**

Hon. Treasurer—Charles Williamson, C.A., 156 Union street, Aberdeen.

President of Council—George Hall.

Convener of Proceedings Committee—Joseph Bisset.

Convener of Trade Development Committee—A. T. Morrison.

Convener of Service Committee—James M. Munro.

Convener of Publications Committee—W. O. Webster.

The Club meets every THURSDAY in the PALACE HOTEL at 1 p.m.

OBJECTS OF THE CLUB:—The promotion of the business interests of its members, and their advancement in new and progressive business methods, and of the civic, commercial and industrial development of Aberdeen.

Royal Scottish Geographical Society.

(Aberdeen Centre).

Founded 1884.

Chairman—James Fiddes, Rubislaw Den house.

COMMITTEE.

Miss Anderson
Miss M. F. Pirie
Richard W. K. Bain
Alex. Bremner, M.A., D.Sc.
John Clarke
George M. Cook
Andrew Davidson
Col. W. S. Gill
J. B. Philip
The Very Rev. Principal Sir George Adam Smith, LL.D., etc.
Col. D. B. D. Stewart
R. M. Williamson
J. Cromar Watt

Hon. Secretary and Treasurer—James Hay, 2 Union terrace, Aberdeen

The Royal Northern Club.

204 Union Street.

Chairman—Lieut-Col. Garden Beauchamp Duff.
Secretary—Frederick W. Kay, advocate, Advocates' Hall, Broad street.
Steward—G. B. M'Ara.

The University Club.

1 Rubislaw Terrace.

Secretary—R. M Ledingham, 1 Golden square.

New Spalding Club.

Patron—His Majesty the King.
President—Marquis of Aberdeen, K.T., G.C.M.G.
Secretary—P. J. Anderson, LL.B., University Library.
Treasurer—William Garden, advocate, 18 Golden square.

The Buchan Club.

President—John Cranna, Fraserburgh.
Vice-President—Rev. Canon Wilkinson, Peterhead.
General Secretary—J. F. Tocher, D.Sc.. F.I.C., 41½ Union street.
Corresponding Secretaries—C. D. Rice, M.A., R.Sc., Peterhead; J. H. Low, Fraserburgh.
Treasurer—Evan Bissett. Peterhead.

Aberdeen Art Gallery and Industrial Museum.

Schoolhill, Aberdeen.

COMMITTEE OF MANAGEMENT.

MEMBERS OF TOWN COUNCIL.

The Lord Provost	Councillor Beveridge
Treasurer Rust	Councillor Hutchison
Baillie Jamieson	Councillor Lewis
Baillie Wright	Councillor Milne
Councillor Balfour	Councillor Ness
Councillor Beaton	Councillor Roberts

NOT MEMBERS OF COUNCIL.

Sir James Murray, D.L—*Chairman*	James Ogston, Esq., D.L., of Kildrummy
Sir Thomas Jaffrey, LL.D.	James Cromar Watt, Esq.
Wm. Kelly, Esq., A.R.S.A., LL.D.	Alexander Wilson, Esq.

Director—Harry Townend, Esq., M.A.

The Aberdeen Society of Architects.

(In alliance with the Royal Institute of British Architects.)

President—J. B. Nicol.
Past President—R. G. Wilson, jun.
Vice-President—W. J. Devlin.
Secretary and Treasurer—William Elder Levie, advocate, 23 Market street.
Members of Council—J. A. O. Allan, W. L. Duncan, W. E. Gauld, Clement George, George Gregory, A. H. L. Mackinnon, Harbourne Maclennan, D. S. McMillan, and R. L. Rollo.

Aberdeen Mechanical Society.

President—Colin S. McLay, 8 Whinhill road.
Honorary Secretary—Colin Matheson, 50 Murray ter.
Honorary Treasurer—A. R. Henderson, 46 Beaconsfield place.

Aberdeen Deaf and Dumb Benevolent Society.

Instituted 1895.
President—W. D. Adam.
Hon. Secretary—Rev. S. G. Woodrow.
Hon. Treasurer—Donaldson S. Rose.
Superintendent—J. M. Paul.
Sabbath service at Deaf and Dumb Institute, Rose street, at 11.15 a.m. and 6 p.m.

Asylum for the Blind, Huntly Street.

Established 1843. Reconstituted 1889.
Clerk and Treasurer—A. S. R. Bruce, advocate, 12 Dee street.
Physician—Dr. A. Rudolph Galloway.
Manager—James Balfour.

Aberdeen Town and County Association for Teaching the Blind at their Homes.

OFFICE AND LIBRARY.....112 CROWN STREET.
Instituted 1879.
Registered under Blind Persons Act 1920.
President—Marquis of Aberdeen, K.T.
Chairman—Rev. Peter Taylor, M.A., U.F.C. Manse, Cluny.
Vice-Chairman—Ex-Baillie James Lorimer, J.P.
Honorary Opthalmic Surgeon—W. Clark Souter, M.D., 9 Albyn place.
Secretary and Treasurer—J. Duncan MacDiarmid, M.A., B.L., advocate, 173A Union street.
Superintendent—Mrs. Isa K. Moir.

The Aberdeen Philosophical Society.

President—Rev. A. W. Scudamore Forbes, B.D.
Secretary—E. W. Watt, M.A., 13 Forest road.
Treasurer—T. R. Gillies, advocate, 14 Golden square.

Aberdeen Sunday School Union.

President—Dr. Chas. McLeod, 120 Hamilton place.
Vice Presidents—{ Alex. Esslemont, 30 King street
Richard F. Stephen, 58 Hamilton place
Secretary and Treasurer—Jas. Pyper, advocate, 129 Union street.

Aberdeen Centre of the Franco-Scottish Society.

(Société Franco-Ecossaise.)

Hon. President—The Most Noble The Marquis of Aberdeen, K.T., G.C.M.G

President—Lachlan Mackinnon, advocate, 23 Market street.

Hon. Secretary—Miss Shirres, 15 Bon-Accord crescent.

Hon. Treasurer—Alex. Clark, 7 Bon-Accord square

Newspapers in Aberdeen.

Aberdeen Press and Journal.....20 Broad street
„ Evening Express.....20 Broad street
„ Weekly Journal.....20 Broad street
The Fishing News—(weekly).....16 Broad street
The Scottish Poultry News—(weekly).....16 Broad street
People's Journal—(weekly).....23 Stirling street
Weekly News (Aberdeen Office)—(weekly).....23 Stirling street
Bon-Accord—(weekly).....10 Crown street

Aberdeen Female Society.

(1804).

For the relief of Aged and Indigent Widows and Single Women above sixty years of age.

Each subscriber of 10s. per annum has the privilege of nominating one person as a recipient.

The average amount of relief granted by the Society is about £80 per annum.

Hon. Secretary—Mrs. Glegg, 60 King's gate.

Hon. Treasurer—J. H. F. Gordon, advocate, 44 King street.

Aberdeen Home for Working Lads.

Under the management of the Church of Scotland Committee on Social Work, 34 Maberly street, Aberdeen.

Convener—Sir James Taggart, K.B.E.

Hon. Secretary and Treasurer—James A. Jeffrey, C.A., 9 Golden square, Aberdeen.

Superintendent—James Clark

Aberdeen Lads' Club.

GALLOWGATE.

Convener—George Smith, Esq., M.A., LL.D., Hillside, Milltimber.

Vice-Convener—George Hall, Esq., Langley, 25 Forest road.

Hon. Treasurer—Robert H. Cowie, Esq., Royal Bank of Scotland, 152 Union street.

Hon. Secretary—James Hay Petrie, Esq., 22 Union terrace.

Club Leader—Frank Ogden, Esq., 189 King street.

Home of the Aged and Infirm of Both Sexes and Orphan Children.

NAZARETH HOUSE, CLAREMONT STREET.

Victoria Model Lodging House.

NORTH LODGE, WEST NORTH STREET—INSTITUTED 1840.
Treasurer and Secretary—Charles James Mackie, advocate, 218 Union st.
Superintendents—Mr. and Mrs. Henry McLean.

Royal Scottish Society for the Prevention of Cruelty to Children.

Patrons—The King and Queen.
ABERDEENSHIRE DISTRICT.
President—Marquis of Aberdeen, K.T.
Vice-President—Lord Provost Meff.
Chairman of Committee—Andrew Craig.
Hon. Physician—L. Stewart Sandeman, M.D., 22 Waverley place. Aberdeen.
Hon. Treasurer—David Mackintosh, Bank of Scotland.
Hon. Secretary—James Farquharson, 38 Castle street.
Inspectors—W. Cockburn and James Robertson.

Scottish Temperance Alliance.

ABERDEEN, BANFF, ORKNEY AND SHETLAND DISTRICT.
Agent—John Fordyce, 10 Chestnut row.

Scottish Commercial Travellers' Association.

(Aberdeen Branch.)

President—Wm. Barclay, 29 Claremont place.
Vice-President—Wm. Fraser, 48 Forest avenue.
Secretary and Treasurer—Alfred Brown, Maiville, Primrose Hill, Cults.

United Commercial Travellers' Association.

(Aberdeen Branch, U.K.C.T.A. Inc.)
Chairman—D. Jameson.
Vice-Chairman—T. Kerr, 183 Clifton road.
Secretary—J. A. Munn, 96 Union grove.
Treasurer—J. Watt Farquharson, 55 Cromwell road.
Benefit Society Secretary—Jas. Buchan, 41 Devanha gardens south.

ADVOCATES' LIBRARY

John Gordon's Charitable Fund.

Murtle Lectures in Marischal College. Lectureship on Christian Evidences. Annuities to Domestic Servants and Charitable Donations.

Trustees Ex-Officiis—Sheriff Principal, Lord Provost, Senior Baillie, Principal of the University, Senior Minister, President of the Society of Advocates.

Life Trustees—Rev. George Walker, B.D.; Professor W. L. Davidson, LL.D.; Professor Ashley W. MacKintosh, M.D.; Lieut.-Col. D. F. Davidson of Dess, and J. E. Crombie, Esq., LL.D.

Secretaries and Treasurers—Davidson & Garden, advocates, 12 Dee street, Aberdeen.

Woodside Coal Fund.

Hon. Secretary—W. T. Davidson, 31 Hilton street.
Hon. Treasurer—Rev. G. C. Milne, 433 Clifton road.

Entirely supported by voluntary contributions.

Aberdeen Association for the Prevention of Cruelty to Animals.

ESTABLISHED 1870.

President—The Lord Provost of Aberdeen.
Vice-President—Colonel James Ogston of Kildrummy.

Directors.

Wm. Brown, Lecturer on Veterinary Hygiene, Abdn. Univ.
Right Hon. The Earl of Caithness
D. M. A. Chalmers, advocate
C. T. Cox of Inchmarlo
Col. James Davidson of Balnagask
Chas. E. N. Leith Hay of Leith Hall
J. Reid Dean, advocate
Councillor W. A. Ness, 624 King st
Col. D. B. D. Stewart, of Banchory
R. G. Wilson, Westholme, Queen's road
Professor J. Arthur Thomson, LL.D.
Rev. A. W. Scudamore Forbes, B.D., 25 Rubislaw terrace

Honorary Treasurer—Col. D. B. D. Stewart.
Secretary—A. J. R. Thain, advocate, 173A Union street.
Chief Inspector—William Paterson, 11 Froghall road.
Sub-Inspector—Thomas Swanson, 116 Westburn road.

Torry Marine Laboratory of the Fishery Board for Scotland.

WOOD STREET, ABERDEEN.

Scientific Superintendent—Alex. Bowman, D.Sc., F.R.S.E.
Naturalist—Senior—Robert S. Clark, M.A., B.Sc.
Laboratory Attendant—Robert Fraser.

MARINE LABORATORY AND HATCHERY.
BAY OF NIGG, TORRY.

Laboratory Attendant—Andrew Angus.

Homes for Widowers' Children.

PRIMROSE HILL, SUNNYBANK ROAD.

Chairman—Sir James Taggart, K.B.E., LL.D.
Honorary Secretary—Mrs. W. S. Gill, Dalhebity, Bieldside.
Hon. Treasurer—W. Laird Clark, C.A., 222 Union street.
Hon. Consulting Physician—Dr. Geddie, 13 Golden square.
Matron—Mrs. Edwards, Primrose Hill, Sunnybank road.

Cemeteries in Aberdeen and District.

ALLENVALE CEMETERY.
ALLENVALE ROAD.
Superintendent.....James M'Donald, The Lodge.

GROVE (THE) CEMETERY CO., LTD.
MUGIEMOSS ROAD, BUCKSBURN.
Superintendent.....Wm. Jeffrey, The Lodge.

JOHN KNOX CHURCHYARD.
MOUNTHOOLY.
Sexton—A. Robertson, Church Buildings.

NELLFIELD CEMETERY.
GREAT WESTERN ROAD.
Superintendent..W. Oliver, The Lodge, Springbank Cemetery.

NIGG CHURCHYARD.
NIGG, ADJOINING NIGG PARISH CHURCH.
Sexton.....James Cassie, Kirkton cottage, Nigg.

OLD CHURCHYARD OF NIGG.
ST. FITTICK'S ROAD, TORRY.
Sexton.....James Cassie, Kirkton cottage, Nigg.

ST. CLEMENT'S CHURCHYARD.
ST. CLEMENT STREET.
Sexton.....G. M. Johnston, 19 Bannermill road.

ST. MACHAR CATHEDRAL CHURCHYARD.
Sexton.....Thos. W. Shirreffs, 1 Douglas place.

ST. NICHOLAS CHURCHYARD.
UNION STREET.
Sexton.....James Thomson 41 George street.

ST. PETER'S CEMETERY.
445 KING STREET.
Superintendent.....James D. Ewing.

SNOW CHURCHYARD.
COLLEGE BOUNDS.

SPRINGBANK CEMETERY.
COUNTESSWELLS ROAD, MANNOFIELD.
Superintendent.....W. Oliver, The Lodge

TRINITY CEMETERY.
ERROLL STREET (off King Street).
Superintendent.....John Duthie.

POST OFFICE, ABERDEEN.

Postmaster—W. E. Ord, B.A.

Chief Superintendent—W. A. Donald.

Medical Officers—
Northern Division—Dr. G. B. Killoh.
Southern Division—Dr. A. W. Hendry.

Postal Branch.
Superintendent,....J. L. Femister
Inspector of Postmen, R. A. Will

Telegraph Branch.
Superintendent, ...C. Eaton
Inspector of Telegraph Messengers, ...G. Palmer

ENGINEERING DEPARTMENT (TELEGRAPHS AND TELEPHONES).

Executive Engineer—G. C. Jefferyes.

HOURS OF BUSINESS.

	Monday to Friday.	Saturdays.	Sundays.
	a.m. p.m.	a.m. p.m.	a.m. p.m.
Postmaster's Office	10 to 4	10 to 1	..
General Inquiry Office	9 to 1 2·30p. to 5	9 to 1	..
Public Counter. Parcel Post	7 to 9	7 to 9	..
Public Counter. *Postage Stamps sold and Letters Registered	7 to 9	7 to 9	..
Public Counter. National Health Insurance and Unemployment Insurance Stamps sold	7 to 9	7 to 9	..
Public Counter. Private Box and Poste Restante Letters delivered	7 to 9	7 to 9	..
Public Counter. Letters for any address in town handed out on payment of express fee of 3d., or delivered by Express Messenger at usual rates	7 to 9	7 to 9	..
Public Counter. Telegraph and Telephone Business. (From 9·0 p.m. to 7·0 a.m., and all day on Sundays, business is transacted at the Dee Street Office)	Always.	Always.	Always.
Public Counter. Money Order, Postal Order, Savings Bank, Life Insurance, Annuity, and National Savings Certificates Business transacted and Licenses sold	8 to 8	8 to 8	..

* On week-days from 9 p.m. to 11.30 p.m., and on Sundays from 8 a.m. to 11.30 p.m., postage stamps in small quantities can be obtained at the Night Telegraph Office in Dee street.

Branch Post Offices.

Fishmarket.—Money Order, Savings Bank, and Telegraph Business is transacted. Hours—7.30 a.m. to 2 p.m. (1 p.m. on Saturdays).

Market Street—Money Order, Savings Bank, Telegraph and Telephone Business is transacted. Hours—8 a.m. to 7 p.m.

Town Sub-Post Offices.

Open 9 a.m. to 7 p.m.

At all of which Money Order and Savings Bank business can be transacted with the exception marked ¶.

Name of Sub-Office.	Situation.	Sub-Postmaster.
*t Alford Place.....	6 Holburn street....	D. J. Campbell.
*t Argyll Place.....	295 Rosemount place..	John Black.
†Broad Street.....	85 Broad street.....	James G. Bisset.
*t Chattan Place.....	1 Chattan place.....	William Watt.
*Esslemont Avenue...	28 Esslemont avenue.	Marshall K. Watt.
*Ferryhill.....	9 Millburn street....	Alexander Leslie Bruce.
*Footdee.....	48 St. Clement street.	Andrew Buchan.
*t George Street.....	242 George street.....	Miss Grace Burnett.
*Gilcomston.....	12-14 Gilcomston steps..	A. Forsyth
*Great Northern Road	84 Great Northern rd.	W. Marshall
*Great Western Road	340 Great Western rd..	Jas. Farquhar.
*Holburn Street.....	275 Holburn street.....	Hugh M. Dugan.
*King Street.....	16 King street.....	Peter Esslemont.
*t Kittybrewster.....	695 George street.....	W. McP. Johnston.
*Mannofield.....	531 Great Western rd..	Miss J. A. J. M'Lean.
*¶Menzies Road.....	121 Menzies road.....	Mrs. Eliza Linton.
*Mounthooly.....	1 Mounthooly.....	George McKay.
*t Old Aberdeen.....	39 High street.....	A. G. Booth
*Park Street.....	36 Park street.....	Miss Nellie M. Ross.
*t Queen's Cross.....	31 Fountainhall road..	David Anderson.
*t Rosemount.....	4 South Mount st....	Alex. F. Dugan.
*Rosemount Viaduct.	7 Rosemount viaduct	Alexander John Adam.
*t Torry.....	123 Abbey road.....	William Bruce.
*Union Grove.....	156 Union grove.....	Charles Chree.
*t Urquhart Road.....	318 King street.....	James Milne.
*t Victoria Road.....	68 Victoria road.....	John Thomas Cran.

† Closes at 1 p.m. on Saturdays.

* Closes at 1 p.m. on Wednesdays. *t* Telegraph Office.

Hours of collection from Town Sub-Office and Street Letter Boxes—5.30, 10.45 a.m.; 12.15, 1.30, 3, 5*, 5.45 (restricted), 6.45, 8 (restricted), 9 p.m. Sundays, 9 p.m.

* Not on Saturdays.

DESPATCH OF LETTER MAILS FROM THE HEAD OFFICE.

SOUTH.	Week Days.	Sundays.
	Morning.	Morning.
Fordoun, Laurencekirk, Stonehaven	5·15	..
Brechin, Falkirk, Glasgow, Montrose, Perth, W. and S.-W of Scotland, Arbroath, Dundee, Fifeshire, Edinburgh, S.-E. of Scotland, England generally, London	5·30	..

DESPATCH OF LETTER MAILS FROM THE HEAD OFFICE—*continued.*

SOUTH.	Week Days.	Sundays.
	Morning.	Morning.
Dundee, Edinburgh	9·0	..
Glasgow, West and South of Scotland, Perth, London Districts and S. of England	9·30	..
Arbroath, Dundee, Edinburgh, Fifeshire, S.-E. of Scotland	11·50	..
Brechin, Forfar, Glasgow, Montrose, Laurencekirk, Perth, W. and S.-W. of Scotland	12·15 p. Afternoon.	..
Dundee, Edinburgh, Montrose and Stonehaven ..	2·50	..
Dundee, Edinburgh, Fifeshire, and N.-E. of England, London, England—West Coast, Glasgow, and West of Scotland	4·45	..
Edinburgh, Glasgow, and Perth	10·20ex Sat.	Afternoon.
All Parts	2·40 6·45 7·0	12·15 2·15 ..
Stirling	7·45 ex Sat	..
Dundee	9·0 ex Sat	

LONDON.

Letters Posted at Aberdeen	Are delivered in London (City)	And in the London Districts, commencing at
5·30 a.m.	8·30 p.m. (ex Sat.)	8·30 p. or 7·0 a. (varying).
9·30 ,, 2·40 p.m.	7·15 a.m.	About 7·0 a.m.
4·45 ,, 6·45 ,, 7·0 ,,	9·15 ,, 9·15 ,, 11·30 ,,	From 9·30 a. to 12·15 p. (varying)
Sunday—	Monday—	Monday—
12·15 p.m.	7·15 a.m.	About 7·0 am. (varying).
2·15 p.m.	7·15 ,,	From 7·0 a.m. to 10·0 a.m. (varying)

NORTH.	Week-days.	Sundays.
	Morning.	Morning.
All parts North of Kintore	3.45	..
Bucksburn	4.30, 9.0	..
Dyce	6.15	..
Woodside	4.30, 9.0	..
Alford Road, Kennethmont, Oldmeldrum, Pitcaple, Kinaldie, Oyne, Kintore	6.15	..
North Generally	7.20	..
Glenbuchat, Glenkindie, Mossat, Macduff, Cullen, Findochty, Portknockie, Lossiemouth, Alford, Kemnay, Strathdon, Banff, Buckie, Elgin, Huntly, Inverness, Inverurie, Turriff	9.0	..
Auchterless Station, Banff, Kinaldie, Turriff, Fyvie, Macduff, Dyce	Afternoon. 12.30	Afternoon. ..
Woodside	1.45	..
Dufftown, Elgin, Huntly, Insch, Keith	1.45	..
Bucksburn	2·30	..
Alford, Banff, Buckie, Inverurie, Inverness, Kemnay, Rothienorman, Kintore, Monymusk, Oldmeldrum, Pitcaple, Portsoy, Tillyfourie, Whitehouse, Midmar	2·50	..

DESPATCH OF LETTER MAILS FROM THE HEAD OFFICE—*continued.*

	Week-days.	Sundays
NORTH.	Afternoon.	Afternoon.
Dyce, Woodside	3.15	..
Huntly, Insch	4.45	..
†Gartly	4.45	..
Inverness and Northern Counties, *via* Perth (Not on Saturdays).	7·0	..
BUCHAN.	Morning.	
All parts except Hatton, Port-Erroll, and Udny Station	3.45	..
Methlick, Tarves, Udny, Newmachar, Whitecairns, Udny Station	6.15	..
Hatton and Port Erroll; Fraserburgh and Peterhead	7.20	..
Newburgh	9.0	..
Fraserburgh and Peterhead Roads	11·50	..
Methlick, Tarves, Udny, Udny Station, Whitecairns, New Machar	Afternoon. 3·30	..
Fraserburgh, Peterhead, Auchnagatt, Ellon, Hatton, and Port-Erroll	3·30	..

† Saturday only.

	Week-days.	Sundays.
DEESIDE.	Morning.	Morning.
Cults	4.30, 9.30	..
Bieldside	4.30, 11.15	..
Milltimber and Murtle	5.30, 11.15	..
Peterculter	4.30, 9.30	..
All parts west of Culter	7.20	..
	Afternoon.	
Ballater, Banchory, Torphins; Aboyne, Crathes, Dinnet, Drumoak, Tarland; Braemar; Dess Station, Glassel, Kincardine O'Neil, Lumphanan, Peterculter	2.30	..
Cults, Milltimber	2·50	..
Bieldside, Murtle	3.15	..
LOCAL.	Morning.	Morning.
Cluny Road	5.30	..
Cove Bay	5.15 & 12.30	..
Portlethen	5.15 & 3.30	..
Bridge of Don	6.15	..
Banchory-Devenick, Blairs	6.15	..
	Afternoon.	
Do. do.	2.30	..
Cluny	June to Sept. 3.45; Oct. to May 3·30	..
Newburgh, Bridge of Don, etc.; Echt	3·45	..

SHETLAND ISLANDS.

There are several despatches and arrivals each week.

LATE FEE LETTERS.

Late Fee Letters.—½d. each in addition to postage. Must be handed in at counter for the principal despatches not later than 2.55, 5.0, 6.55, and 7.10 p.m. Post Office Sorting Carriage attached to train leaving Aberdeen for London at 3.25 (West Coast) on week-days. Letters bearing extra ½d. stamp can be posted in the Carriage Letter Box.

Registered Letters should be handed in at the Head Office half an hour before box closes, but payment of a fee of 6d. each gives right to post up to hour of ordinary box closing.

DELIVERY OF LETTERS AT ABERDEEN.

Number of Delivery.	Commences at	Latest time of Posting at Head Office.	Approximate time of Posting in Aberdeen Street Letter Boxes.
1st	6·45 a.m.	6·15 a.m.	5·30 a.m.
2nd	9·45 ,,	9·15 ,,	..
3rd	1·45 p.m.	1·15 p.m.	12·15 p.m.
4th	4·15 ,,	3·45 ,,	3·0 ,,

The Mails included in the Deliveries are :—

1st—All Parts.

2nd—London Night Mail, all places South and Abroad, North, Buchan and Deeside.

3rd—London, England, South of Scotland, Buchan, Deeside, North, and Local.

4th—South of Scotland, Buchan, North, Cluny District, Local.

SPECIAL DELIVERY OF LETTERS, ETC., IN ADVANCE OF THE ORDINARY DELIVERY BY POSTMEN.

Persons or firms who desire at any time to receive their letters or other postal packets of any kind (including parcels) in advance of the ordinary delivery, may have them delivered by special messenger on payment of the following fees, viz.—the full express fee of 6d. a mile as for one packet, and 1d. for every 10 or less number of additional packets beyond the first.

Rates of Postage.

INLAND LETTER RATE.

Not exceeding 2 ozs..... 1½d.
Each additional 2 ozs..... ½d.

If posted unpaid, chargeable on delivery with double postage; if insufficiently paid, with double the deficiency.

Maximum size, 2 feet in length, 1 foot in width, or 1 foot in depth, unless sent to or from a Government office.

Postage, amounting to £1 and upwards, on inland letters, etc., and parcels may be prepaid at the Head Office in money instead of stamps.

POST CARDS.

Rate of postage for each post card..... 1d.
Rate of postage for each reply post card..... 2d.
Dimensions—Maximum length 5½ in., width 3½ in.; minimum length 4 in., width 2¾ in.

PRINTED PAPER RATE.

Not exceeding 2 ozs.. ..... ½d.*
Each additional 2 ozs..... ½d.

* Printed papers prepaid ½d. only, and intended for despatch the same day, must be posted not later than 5 p.m. in the street letter boxes, or 5.15 p.m. at the Head Post Office in Crown street.

Maximum size—2 ft. in length, 1 ft. in width, 1 ft. in depth.
Maximum weight—2 lbs.

INLAND NEWSPAPERS.

For each newspaper not exceeding 6 oz. in weight.....1d.
and for each additional 6 oz.....½d.

Maximum weight, 2 lbs.; length, 2 ft.; width or depth, 1 ft.

The publication must first have been accepted as a newspaper by the Postmaster-General, and have been placed on a register at the General Post Office, from which it is liable to be removed, either through the non-renewal of the registration fee, 5s., year by year, or in consequence of any change which may deprive it of the characteristics of a newspaper.

A newspaper, or a packet of newspapers, posted unpaid is chargeable with double postage; if insufficiently prepaid, with double the deficiency.

Every newspaper must be posted either without a cover or in a cover entirely open at both ends, so as to admit of easy removal for examination. If this rule be infringed, the newspaper is treated as a letter.

Every newspaper must be so folded as to admit of the title being readily seen.

A newspaper which has any letter, or any communication of the nature of a letter, written in it or upon its cover, will be charged as an unpaid or insufficiently paid letter.

BLIND LITERATURE.

Papers of any kind, periodicals, and books impressed in "Braile" or other type for the use of the blind may be sent by inland post at the following rates:—

For a packet not exceeding 1 lb. in weight..... ½d.
For a packet exceeding 1 lb. but not exceeding 5 lbs..... 1d.
For a packet exceeding 5 lbs. but not exceeding 6½ lbs... 2d.

For conditions of posting and make-up, see *Post Office Guide.*

INLAND PARCEL POST.

Not exceeding 2 lbs., 6d.; 5 lbs., 9d.; 8 lbs., 1s.; 11 lbs., 1s. 3d.

Maximum weight.....11 lbs. Length.....3 ft. 6 in.
Length and girth combined .....6 ft. 0 in.

A parcel should not be posted in a letter box. It should be marked "Parcel Post" and presented at the counter of a Post Office.

If a packet bearing the words "Parcel Post," or otherwise marked for transmission as a parcel, is not posted in accordance with this regulation, it is treated as a letter, if it is fully prepaid. If it is not fully prepaid at the letter post rate, it will be treated as a parcel, and will be charged on delivery with a fine of 1d., together with the deficient postage, if any, at the parcel post rate.

Parcels containing fish, game, meat, eggs, etc., or knives or other sharp instruments, can only be sent if so packed as to prevent all risk of injury to other parcels. Liquids or semi-liquids are not accepted unless in bottles or cans securely stoppered and suitably packed to prevent damage; nor powders, unless so packed that they cannot escape in transmission. Bottles or glass in any form can be accepted only when so packed as to be secure from breakage. If a parcel be tendered in a damaged or insecure condition it will be refused.

Parcels known to contain a prohibited article, or parcel intended for delivery at an address other than that borne on the parcel itself, are liable to be refused.

Parcels addressed to a Post Office to be called for are kept two weeks, at the end of which period, if not called for, they will be returned to the sender, if his name and address are given on the parcel.

Parcels addressed to a ship are kept two months.

If, however, such a parcel contains perishable matter, it is kept only 48 hours; and should it become offensive, it may be disposed of at any time as the Postmaster-General may direct.

It is most desirable that the name and address of the sender should appear on the outside of every parcel.

Inland Registration and Compensation.

The Postmaster-General will, subject to the rules as to posting and packing, pay compensation up to a maximum limit of 400l. for the loss and damage of Inland Registered Postal Packets of all kinds upon repayment of a fee in addition to the postage. This fee either consists of or includes in each case the ordinary registration fee of 3d.; and the scale of fees, and the respective limits of compensation are as follows:—

Fee.	Limit of Compensation.	Fee.	Limit of Compensation.
3*d.*	5*l.*	1*s.* 2*d.*	220*l.*
4*d.*	20*l.*	1*s.* 3*d.*	240*l.*
5*d.*	40*l.*	1*s.* 4*d.*	260*l.*
6*d.*	60*l.*	1*s.* 5*d.*	280*l.*
7*d.*	80*l.*	1*s.* 6*d.*	300*l.*
8*d.*	100*l.*	1*s.* 7*d.*	320*l.*
9*d.*	120*l.*	1*s.* 8*d.*	340*l.*
10*d.*	140*l.*	1*s.* 9*d.*	360*l.*
11*d.*	160*l.*	1*s.* 10*d.*	380*l.*
1*s.* 0*d.*	180*l.*	1*s.* 11*d.*	400*l.*
1*s.* 1*d.*	200*l.*		

RE-DIRECTION—(*Inland*).

No charge is made for the re-direction of letters by an officer of the Post Office or by an agent of the addressee after delivery, provided in the latter case that the letters are re-posted not later than the day after delivery (Sundays and public holidays not being counted), and that they do not appear to have been opened.

Re-directed letters which are re-posted later than the day after delivery will be charged a fresh postage at the prepaid rate, and any which appear to have been opened will be charged as unpaid letters posted for the first time.

POSTE RESTANTE.

Postal packets of any kind to be called for are, as a rule, taken in at all Post Offices except Town Sub-Offices. The words "To be called for" or "Poste Restante" should appear in the address.

The Poste Restante is intended solely for the accommodation of strangers and travellers, and even they may not use the Post Restante for more than three months.

Period of Retention.

From places abroad.....Two months.
Posted in United Kingdom.....One fortnight.

*EXPRESS DELIVERY OF MESSAGES, LETTERS, AND PARCELS BY SPECIAL MESSENGER ALL THE WAY.

Messages, postal packets, letters, and parcels are delivered by Express messenger under the following conditions, viz.:—

LOCAL SERVICE. EXPRESS MESSENGER THROUGHOUT.

Scale of Charges.

(*a*) For a Message, Letter, Packet, or other article the Express fee (inclusive of charges for omnibus, tramcar, railways, etc.) is:—

For every mile or part of a mile from the office of delivery to the address - - - - - - - - - 6d.
(Ordinary postage is not charged.)

A weight fee of 3d. is charged on packets over 1 lb. in weight.

(*b*) The cost of hiring a cab or other special conveyance must be paid in addition to the ordinary Express fee, if the sender desires that such a conveyance be used, or if having regard to the weight and size of the packet and the distance to be covered, the accepting officer considers that the employment of a special conveyance is necessary. The weight fee is such cases is not charged.

Replies and Returns.

On the delivery of an Express packet, the delivering messenger may take a reply or perform a further Express delivery service within the authorised hours. The second fee must be prepaid either by the sender of the first service or by the sender of the reply or further service.

When a reply or further service is required by the sender, the words "Wait Reply" or "Wait Further Service" must be written above the address of the letter or parcel, and the messenger will be allowed to wait 10 minutes. For a longer wait 2d. is charged for each 15 minutes.

When a letter or parcel is taken to an address on the messenger's homeward route, or to an address within a radius of half a mile of the Post Office from which the messenger originally started, half only of the special messenger fee will be chargeable.

EXPRESS DELIVERY AFTER TRANSMISSION BY POST.

Under this service letters and parcels are forwarded by Mail in the regular course of post, and on arrival at the office of delivery are sent out by Express messenger.

Fees.

(a) In addition to the full ordinary postage the Express fee is:—
For every mile or part of a mile from the office of delivery to the address - - - - - - - - - 6d.

(b) The cost of a special conveyance must be paid in addition to the postage and mileage fee in any case where a special conveyance is required.

(c) The sender is responsible for the fee and charges. The fee is in no case less than 6d., and this and the postage must be prepaid by means of stamps affixed to the Letter or Parcel. In any case where a special conveyance is required the whole charge for such conveyance should, if possible, be prepaid in postage stamps affixed to the Letter or Parcel, but any deficiency will be demanded from the addressee. If one-half of the express fee and charge for special conveyance is not prepaid, the letter or parcel will be liable to be treated as an ordinary letter or parcel instead of being delivered by special messenger.

---

* Live animals (if confined in a suitable receptacle), cycles, and liquids can also be accepted for Express delivery, and persons can be conducted to any address by Express messenger. Special arrangements made as to dogs.

SPECIAL DELIVERY OF LETTERS, ETC., IN ADVANCE OF DELIVERY BY POSTMAN.

Persons or firms who desire at any time to receive postal packets addressed to them in advance of the ordinary delivery may have them delivered by Special Messenger on payment of the following fees:—

Express fee of 6d. per mile as for one packet, and a charge of 1d. for each 10 packets beyond the first.

Forms of application may be obtained at a Post Office.

An International Express Service is also in operation between the United Kingdom and certain foreign countries, particulars of which can be obtained at any Post Office.

PRIVATE BOXES AND BAGS.

A private box into which all letters, etc., other than parcels may be sorted, to be fetched by the renter, may be rented at the Post Office from which the ordinary delivery at the renter's house is made. A private bag for conveyance of correspondence to and from the Post Office in connection with the box may also be rented.

For fees and other particulars apply at a Head Post Office.

FOREIGN AND COLONIAL POST.

Letter Rate.

To British possessions generally, the United States of America, Egypt and Tangier, 1½d. per ounce for first ounce and 1d. for each succeeding ounce, and to other places abroad 2½d. for the first ounce and 1½d. for each succeeding ounce.

Post Cards.

To all places abroad, 1½d. each; reply cards, 3d. each.

Printed Papers.

For all places abroad ½d. for each 2 ozs.

Commercial papers may also be sent at this rate with a minimum charge of 2½d. for first 10 ozs.

CANADIAN MAGAZINE POST.

The postage rate on British newspapers, magazines, and trade journals intended for despatch to Canada by direct Canadian packet is as follows:—

For each packet over	2 oz.	but not over	6 oz.	in weight	1d.
,,	,,	,,	6 oz.	,,	,,	1½ lb	,,	1½d.
,,	,,	,,	1½ lb	,,	,,	2 lb	,,	2d.
,,	,,	,,	2 lb	,,	,,	2½ lb	,,	2½d.
,,	,,	,,	2½ lb	,,	,,	3 lb	,,	3d.
,,	,,	,,	3 lb	,,	,,	3½ lb	,,	3½d.
,,	,,	,,	3½ lb	,,	,,	4 lb	,,	4d.
,,	,,	,,	4 lb	,,	,,	4½ lb	,,	4½d.
,,	,,	,,	4½ lb	,,	,,	5 lb	,,	5d.

No packet of magazines must weigh over 5 lbs. in weight or exceed 2 feet in length or 1 foot in width or depth.

Packets not exceeding 2 oz. in weight, ½d.

Blind Literature.

Packets of papers impressed for the use of the blind may be sent at the following rates:—

Not exceeding 1 lb., ½d.; 2 lbs., 1d.; 3 lbs., 1½d.; 4 lbs., 2d.; 5 lbs., 2½d.; 6½ lbs., 3d.

Samples.

Not exceeding 4 ozs. 1d., with ½d. for each succeeding 2 ozs.

The sample post is restricted bona-fide trade samples or patterns of merchandise without saleable value.

Registration.

Except Canadian magazine post articles, all the foregoing classes of correspondence may be registered.

Letters for certain countries may also be insured.

Express Delivery.

Express delivery by special messenger in advance of the ordinary delivery by postman is undertaken by certain foreign countries.

Further information as to the make-up of all classes of correspondence will be furnished on application at a Post Office.

FOREIGN AND COLONIAL MAILS.

Countries.	
Australia, N.S. Wales, Queensland, Tasmania, Victoria, New Zealand, *via* Italy....	A daily List of Sailings may be seen at the counter, Head Office, or at Market street P.O., and the latest available information is published in the daily newspapers.
United States and Canada....	
Canada (direct).....	
Union of South Africa (Cape, Natal, Orange Free State, and Transvaal), Rhodesia, Madeira, Mozambique.....	
W. Coast of Africa.....	
China, Japan, *via* Siberia....	
China, Japan, *via* Vancouver..	
Ceylon, India, Aden, Zanzibar, Straits	
West Indies, also Guiana....	
Jamaica	
Continent of Europe.....	
Gibraltar, Malta.....	

APPROXIMATE TIME OCCUPIED IN COURSE OF POST OF CORRESPONDENCE (OTHER THAN PARCELS) FROM LONDON TO CERTAIN PLACES ABOAD.

Note.—The times shown are those of actual transmission and do not include the time occupied in collection and delivery.

Name of Place.	Days.	Hrs.
Accra .....15 to	17	..
Adelaide	29	..
Aden	10	..
Alexandria.....6 to	9	.
Algiers .....2½ to	4	..
Amsterdam	..	13
,, (by air Mail)	..	6
Antigua .....17 to	24	..
Antwerp.....	..	12
Ascension ....14 to	16	..
Athens .....5 to	6	..
A'kland(*v.* Suez) 36-	42	..
,, (*via* N.Amer.35 to	44	..
,, (*via* Panama) 35 to	45	..
Baghdad.....	24	..
,, by Air Mail 8 to	10	..
,, by Descrt Motor Route	10	..
Bahamas.....11 to	14	..
Bahia .....14 to	18	..
Bâle.....	..	19
Barbados.....14 to	19	..
Barcelona.....	1½	..
Batavia.....26 to	27	..
Bathurst .....14 to	15	..
Belgrade.....	2½	..
Belize .....17 to	18	..
Bergen (*v.* N'cstl) 2 to	3	..
Berlin	1	..
Bermuda.....10 to	16	..
Berne.....	1	..
Beyrout .....11 to	13	..
Bloemfontein	19	..
Bombay.....	15	..
Bordeaux.....	..	23
Boston (U.S.A.). 8 to	9	..
Bremen	..	22
Brindisi.....	3	..
Brisbane.....	32	..
Brussels	..	16
Bucharest.....	3	.
Buda-Pest.....	2	..
Buenos-Ayres..19 to	25	..
Cairo.....6 to	9	..
Calabar.....	22	..
Calcutta.....	17	..
Callao .....19 to	32	..
Cameroons.....24 to	30	..
Cape Town.....	17	..
Chicago.....9 to	10	..
Christiania (*see Oslo*)	..	..
Cologne	..	17½
,, (by Air Mail)	..	6½
Colombo.....16 to	18	..
Colon.....14 to	19	..
Constantinople.....	4	..
Copenhagen.....	2	..
,, (By Air Mail)	1	..
Cyprus... ... 9 to	16	..
Demerara.....16 to	21	..
Dominica.....16 to	23	..
Dresden	1½	..
Durban	20	..
Elizabethville	23	..

Name of Place.	Days.	Hrs.
Falkland Islands....	28	..
Fiji (*via* Vancvr.) 29 to	30	..
Florence.....	2	..
Fremantle.....	26	..
Geneva.....	1	..
Genoa	1½	..
Gibraltar .....3 to	4	..
Gothenburg.....	2	..
Grand Bassam..15 to	23	..
Grand Canary ..7 to	10	..
Grenada.....16 to	23	..
Guadeloupe	16	.
Guayaquil ....20 to	27	..
Hague, The.....	..	12
Hamburg.....	1	..
,, (By Air Mail)	..	17
Hanover.....	..	21
Havana.....12 to	16	..
Hobart.....	35	..
Hong Kong (*via* Suez).....31 to	35	..
H'ngK'ng (*v* N.A) 30 to	31	..
Honolulu.....19 to	21	..
Iceland .....5 to	8	..
Jamaica.. ....14 to	16	..
Johannesburg	19	..
Karachi	17	..
Lagos	17	..
Lima .....20 to	33	..
Lisbon	2½	..
Lorenzo Marques...	21	..
Lucerne.....	..	20
Lyons.....	..	20
Madeira	4	..
Madras.....	17	..
Madrid.....	2	..
Malta.....	5	..
Manila .....35 to	40	..
Marseilles	1	..
Matadi .....18 to	25	..
Mauritius ....23 to	37	..
Melbourne.....	30	..
Mexico.....13 to	15	..
Milan	1½	..
Mombasa .....18 to	24	..
Monrovia .... 13 to	21	..
Monte Video...19 to	24	..
Montreal.....8 to	9	..
Montserrat....17 to	24	..
Naples.....	2½	.
Nevis.....16 to	24	..
New York .....7 to	8	..
Nice.....	1½	..
Nova Scotia (Halifax) .....9 to	10	..
Oporto	2½	..
Oslo (*Christiania*)..	2½	..
,, (By Air Mail)	1½	..
Ottawa.....8 to	10	..
Panama .....14 to	19	..
Paris.....	..	10
,, (By Air Mail)	..	4½
Penang.....	22	..
Pernambuco ...13 to	16	..

Name of Place.	Days.	Hrs.
Perth (W. Australia)	26	..
Pietermaritzburg....	20	..
Port Said.....6 to	8	..
Prague	2	..
Pretoria.....	19	..
Quebec .....7 to	9	..
Rangoon.....	19	..
Rio Janeiro....15 to	20	..
Rome	2	..
Rotterdam	..	11
,, (By Air Mail)	..	5
St. Helena.....17 to	19	..
St. John's, Newfoundland ....9 to	14	..
St. Kitts.....16 to	24	..
St. Louis (U.S.A.) 9-	10	..
St. Lucia (W.I.) 16 to	24	..
St. Vincent (W.I.) 16 to	24	..
St. Vincent (Cape Verd Islands) 9 to	14	..
Salonica.....4 to	5	..
Samoa	30	..
San Francisco..12 to	18	..
Santamarta, C'l'mbia	18	..
Seychelles ....26 to	33	..
Shanghai (*v.* Suez) 32	33	..
,, (*via* Siberia)	21	..
,, (*via* North America) ....28 to	32	..
Sierra Leone ..11 to	12	..
Singapore .....22 to	23	..
Smyrna .....6 to	8	..
Sofia	3½	..
Stockholm	2½	..
,, (By Air Mail)	1½	..
Suez.....7 to	9	..
Sydney	31	..
Tangier	5	..
,, (by Air Mail)	2	..
Teheran .....35 to	45	..
,, (by Air Mail) 19 to	29	..
Teneriffe .....7 to	9	..
Tokio (*via* Suez)	40	..
,, (*via* N.A.) 25 to	33	..
Trieste	2½	.
Trinidad .....15 to	20	..
Turin	1½	..
Valparaiso.....21 to	27	..
Vancouver .....13 to	14	..
Venice....	2	..
Vienna	2	..
Vigo	3	..
Washington, Dist. Columbia ....8 to	9	..
Wellington, N.Z. (*via* Suez)....36 to	42	..
Wellington, N.Z. (*via* N. Amer.)..35-	37	..
,, (*v.* Panama) 35-	42	..
Winnipeg.....10 to	12	..
Yokohama (*via* Suez)	40	..
,, (*v.* N. Amer.) 24-	32	..
Zanzibar .....19 to	29	..
Zurich	..	20

FOREIGN AND COLONIAL PARCEL POST

Particulars of Postage Rates to Principal Countries.

COUNTRIES.	RATES OF POSTAGE NOT EXCEEDING																					
	1 lb.		2 lbs.		3 lbs.		4 lbs.		5 lbs.		6 lbs.		7 lbs.		8 lbs.		9 lbs.		10 lbs.		11 lbs.	
	S.	D.	S.	D.	S.	D.	S.	D.	S.	D.	S.	D.	S.	D.	S.	D.	S.	D.	S.	D.	S.	D.
Abyssinia	3	0	3	0	5	3	5	3	5	3	5	3	5	3	5	9	5	9	5	9	5	9
Aden	2	0	2	0	2	0	3	9	3	9	3	9	3	9	5	3	5	3	5	3	5	3
Algeria	1	9	1	9	2	9	2	9	2	9	2	9	2	9	3	3	3	3	3	3	3	3
Argentine Republic	3	0	3	0	3	0	4	3	4	3	4	3	4	3	5	6	5	6	5	6	5	6
Ascension	1	9	1	9	1	9	3	0	3	0	3	0	3	0	4	3	4	3	4	3	4	3
Australia (Commonwealth), *i.e.*, States of New S. Wales, Queensland, South Australia, Tasmania, Victoria, and Western Australia, Papua (British New Guinea), and Norfolk I'la'd	Direct 1	4	1	10	2	4	2	10	3	4	3	10	4	4	4	10	5	4	5	10	6	4
Austria-Hungary (*via* Hamburg)	2	6	2	6	3	3	3	3	3	3	3	3	3	3	3	9	3	9	3	9	3	9
Belgium	1	6	1	6	1	6	2	3	2	3	2	3	2	3	2	9	2	9	2	9	2	9
Bermuda	2	0	2	0	2	0	3	9	3	9	3	9	3	9	5	0	5	0	5	0	5	0
Brazil	3	3	3	3	3	3	4	3	4	3	4	3	4	3	5	3	5	3	5	3	5	3
Brit. C. Africa	3	6	3	6	3	6	4	9	4	9	4	9	4	9	5	9	5	9	5	9	5	9
Brit. E. Africa (incl. Uganda), direct	2	9	2	9	2	9	4	6	4	6	4	6	4	6	6	3	6	3	6	3	6	3
British Guiana	1	9	1	9	1	9	3	0	3	0	3	0	3	0	4	3	4	3	4	3	4	3
British Honduras	1	6	1	6	1	6	3	0	3	0	3	0	3	0	4	6	4	6	4	6	4	6
Brit. North Borneo	1	9	1	9	1	9	3	0	3	0	3	0	3	0	4	6	4	6	4	6	4	6
British Somaliland	1	9	1	9	1	9	3	6	3	6	3	6	3	6	4	9	4	9	4	9	4	9
Bulgaria	2	0	2	0	2	0	2	9	2	9	2	9	2	9	3	3	3	3	3	3	3	3
Canada	2	3	2	3	2	3	4	3	4	3	4	3	4	3	6	0	6	0	6	0	6	0
Ceylon (direct)	2	0	2	0	2	0	3	9	3	9	3	9	3	9	5	3	5	3	5	3	5	3
Chili	2	9	2	9	2	9	4	0	4	0	4	0	4	0	5	0	5	0	5	0	5	0
China (via Suez)	2	3	2	3	2	3	3	3	3	3	3	3	3	3	4	3	4	3	4	3	4	3
,, (via U.S.A.)	4	3	4	3	4	3	7	0	7	0	7	0	7	0	10	3	10	3	10	3	10	3
Congo (Belgian)	2	3	2	3	2	3	3	9	3	9	3	9	3	9	4	3	4	3	4	3	4	3
,, (French)	2	6	2	6	4	0	4	0	4	0	4	0	4	0	4	6	4	6	4	6	4	6
Costa Rica	2	3	2	3	2	3	4	0	4	0	4	0	4	0	5	6	5	6	5	6	5	6
Cuba	2	9	2	9	4	0	4	0	4	0	4	0	4	0	4	6	4	6	4	6	4	6
Cyprus	2	6	2	6	2	6	3	9	3	9	3	9	3	9	5	0	5	0	5	0	5	0
Czecho-Slovakia	1	9	1	9	2	9	2	9	2	9	2	9	2	9	3	3	3	3	3	3	3	3
Denmark (by sea direct)	1	6	1	6	2	3	2	3	2	3	2	3	2	3	3	0	3	0	3	0	3	0
Egypt (direct)	2	3	2	3	2	3	3	0	3	0	3	0	3	0	3	9	3	9	3	9	3	9
Falkland Islands	1	9	1	9	1	9	3	3	3	3	3	3	3	3	4	6	4	6	4	6	4	6
Faroe Islands	1	6	1	6	2	3	2	3	2	3	2	3	2	3	3	0	3	0	3	0	3	3
Fiji	2	6	2	6	2	6	5	0	5	0	5	0	5	0	7	0	7	0	7	0	7	0
Finland	2	6	2	6	3	9	3	9	3	9	3	9	3	9	4	3	4	3	4	3	4	3
France	1	6	1	6	2	3	2	3	2	3	2	3	2	3	2	9	2	9	2	9	2	9
Germany	1	9	1	9	2	9	2	9	2	9	2	9	2	9	3	3	3	3	3	3	3	3
Gibraltar	1	6	1	6	1	6	2	9	2	9	2	9	2	9	3	9	3	9	3	9	3	9
Gold Coast Colony	2	6	2	6	2	6	3	6	3	6	3	6	3	6	4	9	4	9	4	9	4	9
Greece (by sea direct)	2	6	2	6	2	6	3	6	3	6	3	6	3	6	4	0	4	0	4	0	4	0
Holland	1	9	1	9	1	9	2	6	2	6	2	6	2	6	3	0	3	0	3	0	3	0

FOREIGN AND COLONIAL PARCEL POST (*continued*).

COUNTRIES.	RATES OF POSTAGE NOT EXCEEDING																					
	1 lb.		2 lbs.		3 lbs.		4 lbs.		5 lbs.		6 lbs.		7 lbs.		8 lbs.		9 lbs.		10 lbs.		11 lbs.	
	S	D.	S.	D.	S.	D.	S.	D.	S.	D.	S.	D.	S.	D.	S.	D.	S.	D.	S.	D.	S.	D.
Iceland	2	3	2	3	2	3	3	3	3	3	3	3	3	3	4	0	4	0	4	0	4	0
India (all sea route)	2	0	2	0	2	0	3	9	3	9	3	9	3	9	5	3	5	3	5	3	5	3
Italy (*via* France)	2	6	2	6	3	3	3	3	3	3	3	3	3	3	4	0	4	0	4	0	4	0
Japan (*via* Suez)	2	0	2	0	2	0	2	9	2	9	2	9	2	9	3	9	3	9	3	9	3	9
Madagascar	2	9	2	9	4	0	4	0	4	0	4	0	4	6	4	9	4	9	4	9	4	9
Madeira	1	9	1	9	1	9	2	9	2	9	2	9	2	9	3	6	3	6	3	6	3	6
Malay States	2	0	2	0	2	0	3	3	3	3	3	3	3	3	4	6	4	6	4	6	4	6
Malta (all sea route)	1	3	1	3	1	3	2	6	2	6	2	6	2	6	3	3	3	3	3	3	3	3
Mauritius	1	6	1	6	1	6	2	9	2	9	2	9	2	9	3	9	3	9	3	9	3	9
Mexico (by sea direct)	2	3	2	3	2	3	3	6	3	6	3	6	3	6	5	0	5	0	5	0	5	0
,, (*via* U.S.A.)	4	0	4	0	4	0	7	3	7	3	7	3	7	3	11	0	11	0	11	0	11	0
Morocco, Marrakesh, Mazagan, Casablanca, Fez, Rabat, Mogador, Saffi	1	9	1	9	1	9	3	3	3	3	3	3	3	3	4	9	4	9	4	9	4	9
Morocco, Tangier	1	9	1	9	1	9	3	0	3	0	3	0	3	0	4	3	4	3	4	3	4	3
,, Larache, and Tetuan	1	9	1	9	1	9	3	3	3	3	3	3	3	3	4	9	4	9	4	9	4	9
,, (*via* Spain)	2	6	2	6	3	6	3	6	3	6	3	6	3	6	4	0	4	0	4	0	4	0
Newfoundland	2	0	2	0	2	0	3	6	3	6	3	6	3	6	5	0	5	0	5	0	5	0
New Hebrides (*via* Sydney)	1	4	2	2	3	0	3	10	4	8	5	6	6	4	7	2	8	0	8	10	9	8
New Zealand	2	3	2	3	2	3	4	0	4	0	4	0	4	0	5	6	5	6	5	6	5	6
,, (*via* Australia)	2	3	2	3	2	3	4	0	4	0	4	0	4	0	6	3	6	3	6	3	6	3
Nigeria	2	3	2	3	2	3	3	6	3	6	3	6	3	6	4	9	4	9	4	9	4	9
Norway	1	9	1	9	2	9	2	9	2	9	2	9	2	9	3	6	3	6	3	6	3	6
Persia	2	9	2	9	2	9	4	3	4	3	4	3	4	3	6	0	6	0	6	0	6	0
Portugal	2	0	2	0	2	0	2	6	2	6	2	6	2	6	2	9	2	9	2	9	2	9
Rhodesia, Southern	1	4			Each		additional		lb., up		to 11		lbs.,		1/4.							
,, Northern	1	8			Each		additional		lb., up		to 11		lbs.,		1/8.							
Roumania	2	3	2	3	3	6	3	6	3	6	3	6	3	6	4	0	4	0	4	0	4	0
Russia in Europe (*via* Lettonia)	3	6	3	6	4	0	4	0	4	0	4	0	4	0	4	6	4	6	4	6	4	6
Russia in Asia (*via* Lettonia)	5	3	5	3	5	9	5	9	5	9	5	9	5	9	6	3	6	3	6	3	6	3
Salvador	3	0	3	0	3	0	4	0	4	0	4	0	4	0	5	3	5	3	5	3	5	3
Samoa (*via* New Zealand)	2	3	2	3	2	3	4	0	4	0	4	0	4	0	5	6	5	6	5	6	5	6
Sarawak	1	9	1	9	1	9	3	0	3	0	3	0	3	0	4	6	4	6	4	6	4	6
Serbs, Croats, and Slovenes, Kingdom of	2	9	2	9	3	6	3	6	3	6	3	6	3	6	4	0	4	0	4	0	4	0
South Africa, Union of. Provinces of Cape of Good Hope, Natal, Orange Free State, & Transvaal.	0	9			Each		additional		lb., up		to 11		lbs.,		9d.							
Spain (*via* France)	2	3	2	3	3	3	3	3	3	3	3	3	3	3	3	9	3	9	3	9	3	9
St. Helena	1	9	1	9	1	9	3	0	3	0	3	0	3	0	4	3	4	3	4	3	4	3
Straits Settlements	1	9	1	9	1	9	2	9	2	9	2	9	2	9	4	0	4	0	4	0	4	0
Sweden	2	0	2	0	2	0	3	0	3	0	3	0	3	0	4	3	4	3	4	3	4	3
Switzerland (*via* France)	2	0	2	0	3	0	3	0	3	0	3	0	3	0	3	3	3	3	3	3	3	3
Transvaal	0	9	1	6	2	3	3	0	3	9	4	6	5	3	6	0	6	9	7	6	8	3

FOREIGN AND COLONIAL PARCEL POST (*continued*).

COUNTRIES.	RATES OF POSTAGE NOT EXCEEDING																					
	1 lb.		2 lbs.		3 lbs.		4 lbs.		5 lbs.		6 lbs.		7 lbs.		8 lbs.		9 lbs.		10 lbs.		11 lbs.	
	S.	D.	S.	D.	S.	D.	S.	D.	S.	D.	S.	D.	S.	D.	S.	D.	S.	D.	S.	D.	S.	D.
Tunis	2	6	2	6	3	9	3	9	3	9	3	9	3	9	4	0	4	0	4	0	4	0
Turkey-in-Europe	2	3	2	3	2	3	3	0	3	0	3	0	3	0	3	6	3	6	3	6	3	6
Turkey-in-Asia	2	9	2	9	2	9	3	6	3	6	3	6	3	6	4	0	4	0	4	0	4	0
United S. of America—Official Service.. All places in the United States, including Alaska..	2	0	2	0	2	0	3	9	3	9	3	9	3	9	5	0	5	0	5	0	5	0
Uruguay	3	3	3	3	3	3	4	6	4	6	4	6	4	6	5	6	5	6	5	6	5	6
Zanzibar	2	3	2	3	2	3	3	9	3	9	3	9	3	9	5	6	5	6	5	6	5	6

For particulars as to posting, packing, Customs arrangements, insurance, etc., see *Post Office Guide.*

Inland Money Orders.

Not exceeding £3, commission.....4d.
" " £10, " .....6d.
" " £20, " .....8d.
" " £30, " .....10d.
" " £40, " .....1s.

Money Orders for amounts not exceeding £40 are issued free of charge in favour of "The Commissioners of Inland Revenue." For details, see *Post Office Guide.*

Inland Telegraph Money Orders.

Money may be transmitted by Telegraph Money Order between all Post Offices in the United Kingdom authorised to transact Telegraph and Money Order business.

Commission is charged at the ordinary rate for Inland Money Orders; see above.

In addition to the Commission, a charge is made at the ordinary Inland rate for the Official Telegram, authorising payment at the Office of Payment, the minimum being 1s., and a supplementary fee of 2d. for each order is also charged.

Colonial or Foreign Money Orders, Commission, etc.

RATES OF POUNDAGE.

	s.	d.
For all places except Union of South Africa.		
Not exceeding £1	0	6
Above £1 but not exceeding £2	1	0
Above £2 but not exceeding £3	1	6
Above £3 but not exceeding £4	1	9

Then at rate of 3d. for each additional £1 up to £40.

In consequence of existing exchange conditions, special rates of poundage are temporarily chargeable on Money Orders payable in Australia.

The maximum amount allowed for a single Order for a British Colony, Foreign Country, etc. (£10, £20, £30, or £40, as the case may be), is stated at pages 680 to 687 of the *Post Office Guide* (Foreign and Colonial Money Order Services).

Foreign Telegraph Money Orders.

Money may be transmitted by Telegraph Money Order to most places abroad. Particulars may be obtained at any Money Order Office.

The charges are—a Money Order commission at the rate for Orders payable abroad; the cost of a telegram of advice at the rate per word for telegrams for the country in which the Order is to be paid; and a supplementary fee as follows:—For foreign countries—6d. For British Colonies and Dependencies (except Canada and Newfoundland)—1/-. For Canada and Newfoundland—6d. at ordinary rate, 1/- at deferred rate.

General.

Money Orders do not require a receipt stamp.

At the end of twelve months from that in which it was issued, a Money Order, if still unpaid, becomes legally void, but when a good reason can be given for the delay in presenting it, an application for payment, subject to a deduction of 6d. is entertained. In certain foreign countries the period during which a Money Order is valid is less than twelve months—see *Post Office Guide.*

No application can be entertained for compensation for alleged injury from the non-payment of a Money Order at the expected time.

After once paying a Money Order, by whomsoever presented, the Post Office is not liable to any further claim.

Postal Orders.

Postal Orders for certain fixed sums from 6d. to £1 1s. are now issued in the United Kingdom, and in most British Colonies and Protectorates and certain other places abroad.

For details, see page 122 of the *Post Office Guide.*

The following are the amounts for which Postal Orders are issued, together with the poundage payable in the United Kingdom in respect of each Order:—

Amount of Order.	Poundage.
0s. 6d.	1d.
1s. 0d.	1d.
1s. 6d.	1d.
2s. 0d.	1d.
2s. 6d.	1d.
3s. 0d.	1½d.
3s. 6d.	1½d.
4s. 0d.	1½d.
4s. 6d.	1½d.
5s. 0d.	1½d.
5s. 6d.	1½d.
6s. 0d.	1½d.
6s. 6d.	1½d.
7s. 0d.	1½d.
7s. 6d.	1½d.
8s. 0d.	1½d.
8s. 6d.	1½d.
9s. 0d.	1½d.
9s. 6d.	1½d.
10s. 0d.	1½d.
10s. 6d.	1½d.
11s. 0d.	1½d.
11s. 6d.	1½d.
12s. 0d.	1½d.
12s. 6d.	1½d.
13s. 0d.	1½d.
13s. 6d.	1½d.
14s. 0d.	1½d.
14s. 6d.	1½d.
15s. 0d.	1½d.
15s. 6d.	2d.
16s. 0d.	2d.
16s. 6d.	2d.
17s. 0d.	2d.
17s. 6d.	2d.
18s. 0d.	2d.
18s. 6d.	2d.
19s. 0d.	2d.
19s. 6d.	2d.
20s. 0d.	2d.
21s. 0d.	2d.

Broken amounts, but not fractions of a penny, may be made up by the use of British postage stamps, not exceeding three in number or fivepence in value, affixed to the face of any one Postal Order, except when the Order is payable in Canada.

The person to whom a Postal Order is issued *must*, before parting with it, fill in the name of the person to whom the amount is to be paid, and is recommended to fill in the name of the Post Office at which the amount is to be paid. The person so named must, before payment can be made, sign the receipt at the foot of the Order, and must also fill in the name of the Office of Payment, if that has not been already done.

Every person to whom a Postal Order is issued should tear off and retain the counterfoil. Its production will facilitate inquiry if the Order should be lost.

POST OFFICE SAVINGS BANKS.

These banks are established under the provisions of the Act 24 Vict., cap. 14, intituled, "*An Act to grant additional facilities for depositing small Savings at interest, with the Security of the Government for the due Repayment thereof,*" and are open daily during the hours appointed for Money Order business for the receipt of deposits of one shilling, or any number of shillings, subject, of course, to the limitations of amount prescribed in the Acts previously in force for Savings Banks.

Deposits are received of any sums not less than a shilling, and when the deposit reaches £1, interest at the rate of 6d. a year on each pound deposited is given.

Any sum not exceeding £1 can be withdrawn without notice at any Post Office Savings Bank transacting Savings Bank business.

NATIONAL SAVINGS CERTIFICATES.

National Savings Certificates (formerly known as War Savings Certificates) may be purchased at most Post Offices. The purchase price is 16s. for each Certificate, which is repayable at any time on application together with any interest which has accrued. A single Certificate becomes worth £1 at the end of five years, and £1 6s. at the end of ten years.

For further particulars apply at a Post Office.

PURCHASE OF GOVERNMENT STOCKS.

Any depositor in the Post Office Savings Bank may invest a sum in Government Stocks at the current price of the day, and may sell at the same. The commission for buying or selling is, not exceeding £10, 1s.; exceeding £10 and not exceeding £25, 1s. 6d.; exceeding £25 and not exceeding £50, 2s. 6d.; exceeding £50 and not exceeding £75, 3s. 6d.; exceeding £75 and not exceeding £100, 4s. 6d.; with a further charge of 1s. in respect of every £50 or part of £50 above £100.

GOVERNMENT INSURANCES AND ANNUITIES.

Life insurance for any amount not less than £5 or more than £100 may be effected by any person not over the age of 65 years and not under the age of 14 years; or, if the amount does not exceed £5, not under the age of 8 years. Immediate or Deferred Annuities are granted for any amount not less than £1 or more than £100 to any person not under the age of 5 years. The persons whose lives are insured, or to whom Annuities are granted by the Postmaster-General have direct Government security for the payment of the money at the proper time.

Forms of proposal for the insurance of lives and the purchase of Annuities, and information as to filling them up, may be obtained at any Post Office Savings Bank.

Post Office Telegraphs.

INLAND TARIFF.

The charge for Telegrams throughout the United Kingdom is 1s. for the first 12 words, and 1d. for each additional word. Addresses are charged for.

Telegrams may he repeated at the request of the sender, if he desires to adopt this extra security against risk of error, hy being signalled hack from each office at which they are received to the office from which they are forwarded. The charge for repetition is one-half the ordinary tariff. If the addressee of a telegram doubts its accuracy he may have it repeated by paying half the amount paid for its transmission to him. The repetition charges will be refunded if it should turn out that the original telegram was incorrectly transmitted.

The cost of a reply not exceeding forty-eight words may be prepaid.

Copies of a Telegram, directed to more than one firm or person in the same free delivery will he delivered separately at an additional charge of fourpence per copy. Each London Postal District is regarded for this purpose as forming a separate delivery.

Figures are counted at the rate of five figures to a word. Fractions are counted according to the number of figures employed, one figure being counted for the mark of division, thus—½ counts as one word, and 109¼ as two.

All Telegrams for delivery at addresses within three miles of the office of delivery, or within the town postal delivery in the case of a Head Post Office, are delivered free. The charge for delivery of a telegram at any address beyond the limits of free delivery is at the rate of 6d. for each mile, reckoned from the boundary of the free delivery, any fraction of a mile heing reckoned as a mile.

NIGHT TELEGRAPH LETTERS.

Telegraph Letters are now accepted up to 12 midnight at the Head Office to obtain delivery the following morning in towns which have an all-night telegraph service. Thev may also he posted within the town area, hut should he posted so as to reach the Head Office by midnight. The rate is 1s. for 36 words or less, and 1d. for every three words beyond 36.

REGISTERED ADDRESSES.

Any person may register an abbreviated or arbitrary address on payment of a fee of £2 a year, dating from the day of registration. The address must consist of not less than two words, one of which is to be the town or place of delivery.

DELIVERY BY TELEPHONE.

In most cases subscrihers to exchanges may arrange to have their telegrams delivered by telephone instead of messenger without further charge.

Foreign Telegram Tariff.

RATE PER WORD—EUROPEAN.

Albania, 4d.; Algeria, 3d.; Alsace-Lorraine, 2½d.; Austria (German Austria), 3½d.; Andorra, 2½d.; Azores, 9d.; Belgium, 2½d.; Boukhara, 5½d.; Bulgaria, 4d.; Canary Islands, 4½d.; Czecho-Slovakia, 3½d.; Danzig Free City, 3d.; Denmark, 2½d.; Esthonia, 4½d.; Faroe Islands, 3d.; Finland, 4d.; France, 2½d.; Germany, 3d.; Gibraltar, 3d.; Greece, 4½d. and 6d.; Greek Islands, 4½d. to 6½d.; Hungary, 4d.; Holland, 2½d.;

Iceland, 4d.; Italy, 2½d.; Latvia, 4d.; Lihya, 5½d.; Lithuania, 3½d.; Luxemburg, 2½d.; Malta, 4d.; Moravia, 3½d.; Morocco, 2½d., 3½d., 4d., 5d., 6½d.; Norway, 2½d.; Poland, 3½d.; Portugal, 3d.; Rhodes, 6d.; Roumania, 4d.; Russia, 5½d.; Sarre Territory, 2½d.; Senegal (Africa), 1s. 4½d.; Serhia, 3½d.; Slavonia, 3½d.; Spain, 2½d. and 4½d.; Spitzbergen, 6d.; Sweden, 2½d.; Switzerland, 2½d.; Trentino, 2½d.; Trieste, 2½d.; Tunis, 3d.; Turkey, 6d.; Vestmann Islands, 4d.; Yugo-Slavia, 3½d.

RATE PER WORD—EXTRA EUROPEAN.

Ahyssinia, 1s. 4d. and 1s. 7d.; Aden, 2s.; Annam, 3s., 3s. 6d.; Argentine, 2s. 9d. and 2s. 6d.; Australia, 2s. 6d. and 2s. 7d.; Bahamas, 2s. 1d. and 2s. 4d.; Bermuda, 2s. 2d.; Bolivia, 2s. 5d. and 2s. 9d.; Brazil, 1s. 7d. to 5s.; British Central Africa, 2s. 5d.; British New Guinea, 3s. 5d. and 2s. 11d.; Burma, 1s. 8d.; Canada, 9d. to 2s. 6d.; Ceylon, 1s. 8d.; Chile, 2s. 6d. and 2s. 9d.; China, 3s. 2d. and 3s.; Colombia, 2s. 6d. and 2s. 9d.; Costa Rica, 2s. 7d. and 2s. 11d.; Cyprus, 1s. 1½d.; Dutch East Indies, 3s. 2d.; East Africa, 2s. 3d. to 3s. 3d.; Somaliland, 1s. 9d. to 2s. 6d.; Zanzibar, 2s.; Ecuador, 2s. 6d.; Egypt, 9d. to 1s. 4d.; Falkland Islands, 3s. 8d. and 3s. 11d.; Fanning Island, 2s. 3d.; Fiji, 2s. 3d. to 2s. 6d.; Formosa, 3s. 4d.; Guiana (British), 2s. 2d.; Guiana (Dutch), 6s. 6d.; Guiana (French), 5s. 7d.; Hedjaz, 2s. 4d. and 3s. 2d.; Honduras (British), 2s. 4d.; Honduras Repuhlic, 2s. 10d.; India, 1s. 8d.; Japan, 3s. 4d.; Labuan, 2s. 10d.; Liheria, 3s. 4d.; Madagascar, 1s. 9d, and 2s. 2d.; Madeira, 1s.; Malay Peninsula, 2s. 10d. to 3s. 9d.; Mauritius, 2s.; Iraq, 1s, 8d, to 2s. 6d.; Mexico, 1s. 3d. to 1s. 10d.; Newfoundland, 9d.; New Hebrides, 3s. 3d.; New Zealand, 2s. 3d.; Nicaragua, 2s. 7d. and 2s. 10d.; Norfolk Island, 2s. 3d.; North Borneo, 3s. 2d.; Palestine, 10d. and 1s. 1d.; Panama, 2s. 6d. to 3s. 6d.; Paraguay, 2s. 6d, and 2s. 9d.; Persia, 1s. 7d. to 2s. 9d.; Persian Gulf, 1s. 7d. to 2s. 8d.; Peru, 2s. 11d. to 3s. 7d.; Phillipine Islands, 3s. to 3s. 9d.; Russia-in-Asia, 5½d.; St. Helena, 2s.; Salvador, 2s. 10d.; Samoa, 3s. to 3s. 3d.; Sandwich Islands (Hawaii), 2s. 5d. to 3s.; Sarawak, 4s.; Seychelles, 2s.; Siam, 2s. 10d. to 3s. 6d.; South Africa, 2s.; Rhodesia (N.), 2s. 5d.; Rhodesia (S.), 2s. 2d.; Syria, 1s. and 1s. 3d.; Tahiti, 4s. 1d.; Tonquin, 3s. 6d.; United States of America, 9d, to 2s. 5d.; Uruguay, 2s. 6d. to 2s. 9d.; Venezuela, 3s. 2d, and 4s. 10d.; West Africa, 2s. 6d, to 3s. 2d.; West Africa (French), 2s. 8d. to 3s.; West Africa (Portuguese), 3s. 1d. to 5s. 6d.; West Indies (British), 1s. 10d. to 2s. 8d.; Cuha, 1s. 5d. and 1s. 7d.; Curaco, 6s. 6d.; Guadeloupe, 4s. 2d.; Hayti, 2s. 5d. to 3s.; Martinique, 3s. 6d. and 4s. 2d.; Porto Rico, 2s. 5d.; San Domingo, 2s. 4d. to 3s. 2d.; St. Thomas, 2s. 2d, to 2s. 9d.

The minimum charge for any foreign telegram is 10d.

Non urgent plain language telegrams are accepted at reduced rates for British Oversea Dominions and the United States, and certain other countries. There are special services at reduced rates for cable letters to Canada, Australia, New Zealand, and certain Pacific islands.

RADIOTELEGRAMS.

Radiotelegrams are accepted at any Telegraph Office for transmission to ships equipped with wireless telegraphy through a coast station.

All sea-going vessels sailing from ports in Great Britain must be equipped with wireless telegraphy if they carry passengers, or if they are of 1,600 tons or more.

Particulars of the service are set forth in the *Post Office Guide.*

Cash on Delivery.

This arrangement for collecting from the recipient for remittance to the sender, hy Money Order or Postal Order the value of articles sent by Post extends in general to parcels, insured letters, and registered packets exchanged hetween the United Kingdom and certain British possessions.

Particulars of the arrangement are set forth in the *Post Office Guide.*

Bills of Exchange.

Where the amount or value of the money for which the bill or note is drawn or made does not exceed £10	£0	0	2
Exceeding £10; not exceeding £25	0	0	3
„ £25 „ £50	0	0	6
„ £50 „ £75	0	0	9
„ £75 „ £100	0	1	0
For every £100, and also for any fractional part of £100, of such amount or value	0	1	0

The duties on Inland and Foreign Bills are made identical.

Bill Stamps may be purchased at the Head Post Office.

RECEIPT STAMPS.

For £2 and upwards, 2d.

Where adhesive stamps are used, the granter must cancel them by writing, on or across the stamp, his name or initials, or the name or initials of his firm, together with the true date of his so writing, so that the stamp may be effectually cancelled, and rendered incapable of being used for any other instrument, or unless it is otherwise proved that the stamp appearing on the instrument was affixed thereto at the proper time.

Penalty for neglect or refusal, £10.

Official Publications sold at the Head Office.

Post Office Guide.....1s.

Daily List of Foreign Mails (daily) { Subscriptions £1 10s. yearly or 7s. 6d. quarterly.

TELEPHONE SERVICE.

(ABERDEEN AND NORTH OF SCOTLAND DISTRICT.)

Telephone House, Bon-Accord Street, Aberdeen.

Telephone No.—Aberdeen 3480 (Private Branch Exchange 11 Lines).

District Manager—P. Edmond.

ACCOUNTING DEPARTMENT.
Chief Clerk.....Archd. Clow.
Overseer.....A. C. Scott.

TRAFFIC DEPARTMENT.
Superintendent....R. L. Forrester
Asst. Superintendent W. Davidson

CONTRACT DEPARTMENT.
Manager.....W. S. Coulsell.

Office Hours—8.45 a.m. to 5 p.m.; Saturdays, 8.30 a.m. to 12.30 p.m.

Public Telephone Call Offices.

(† Available for Trunk Service.)

Aberdeen	3730	Albert quay Telephone Kiosk	
Aberdeen	1799†	Alford place Town Sub-Office ..	D. J. Campbell
Aberdeen	1787†	Argyll place Town Sub-Office ..	John Black
Aberdeen	3792	Argyll place Telephone Kiosk	
Aberdeen	2723	Beechgrove terrace, 62	G. Marr
Aberdeen	2136	Belmont street, 5	G. Roberts
Aberdeen	3499	Berrybank, Kittybrewster ..	Reith & Anderson
Aberdeen	1440	Berryden road, 103	Duncan Stewart
Aberdeen	2659†	Blenheim place, 18	Alexr. Smith
Aberdeen	2311	Bon-Accord street, 110	A. MacPherson
Aberdeen	2500†	Bon-Accord street	Telephone house
Aberdeen	2501†	Bon-Accord street	Telephone house
Aberdeen	2189	Bon-Accord terrace, 23	G. D. Henderson
Aberdeen	2286	Broad street, 92	James Elder
Aberdeen	2944†	Broomhill place	Sub-Post Office
Aberdeen	2531	Bridge of Dee, Southside ..	Mrs. Jane Harrow
Aberdeen	2722†	Brunswick place, 8	R. S. Moir
Aberdeen	3159	Castle Street Telephone Kiosk	
Aberdeen	1509†	Chattan place Town Sub-Office	William Watt
Aberdeen	3097†	Clifton road, 42	Miss J. Fraser
Aberdeen	3790	Clifton Road Telephone Kiosk	
Aberdeen	2945	Crown street, 11	P. Grant
Aberdeen	2106†	Desswood place, 1	Miss E. Mennie
Aberdeen	2014	Elmbank terrace	E. J. Hutcheson
Aberdeen	3791	Forest avenue (Gt. Western rd. end) Telephone Kiosk	
Aberdeen	2313	George street, 72	Jas. W. Adan
Aberdeen	1495†	George street, 242	Sub-Post Office
Aberdeen	2471	Grampian road, 13	Henry Murray
Woodside	61†	Great Northern road, 458 ..	P.O., Woodside
Aberdeen	1371†	Great Northern road, 84, Sub-Office	W. Marshall
Aberdeen	2105	Great Western road, 94	A. E. Mackie
Aberdeen	2076	Great Western road, 471	George Reid
Aberdeen	3424	Green, 49	J. S. Ingram
Aberdeen	2993	Guild street (Joint station) ..	Passenger platform
Aberdeen	2994	Guild street (Joint station) ..	Passenger platform
Aberdeen	2973	Guild street (Joint station) ..	Booking hall
Aberdeen	2991	Guild street (Suburban station)	Booking hall
Aberdeen	2108†	Holburn street, 275, Town Sub-Office	Hugh M. Dugan
Aberdeen	2102	Holburn street, 361	J. M. Birnie
Aberdeen	2118	Holburn street 149	Wm. Harrow
Aberdeen	2937†	King street, 16	Sub-Post Office
Aberdeen	2225	King street, 141	David Main, jun.
Aberdeen	22	King st., Fire Brigade Station ..	Abd. Town Council
Aberdeen	3793	King street, 317, Telephone Kiosk	
Aberdeen	1435	Kittybrewster station	Booking hall
Aberdeen	2514†	Kittybrewster Sub-Post Office ..	695 George street
Aberdeen	2938†	Mannofield	Sub-Post Office
Aberdeen	2506†	Market street, B.O.	P.O. buildings

Aberdeen	3095	Market street, B.O.	P.O. buildings
Aberdeen	3096	Market street, B.O.	P.O. buildings
Aberdeen	3232	Marischal College	University Court
Aberdeen	2396	Market street, 42	M. Craigmyle
Aberdeen	2956	Market street (Fish Market) ..	Upper market
Aberdeen	2965	Market street (Fish Market) ..	Lower market
Aberdeen	2992	Market street (New Market) ..	Market st. entrance
Aberdeen	2990	Market street (New Market) ..	Market st. entrance
Aberdeen	1511	Market (New)	Union st. entrance
Aberdeen	3732	Market street (Weighbridge office Telephone Kiosk)	
Aberdeen	2234†	Menzies road, 121	Mrs. E. Linton
Aberdeen	2111†	Mid Stocket road, 36	Patrick Burr
Aberdeen	3734	Music Hall, Union street Telephone Kiosk	
Aberdeen	1514†	Old Aberdeen Town Sub-Office ..	43 High street
Aberdeen	2328	Palmerston road (Arches) ..	James Whitton
Aberdeen	2947†	Park street Sub-Post Office ..	Park street
Aberdeen	2305†	Pierhead (1), Torry	Guthrie D. Connon
Aberdeen	3281	Abdn. Cattle & Farm Pro. Ass., Ld.	Powis terrace
Aberdeen	2504y1†	Post Office, Crown street ..	Head Post Office
Aberdeen	2510y1†	Post Office, Crown street ..	Head Post Office
Aberdeen	2505y1†	Post Office, Dee street (night) ..	Head Post Office
Aberdeen	2975†	Queen's Cross Sub-Post Office ..	31 Fountainhall rd.
Aberdeen	3733	Regent bridge Telephone Kiosk	
Aberdeen	2188	Rosebank place, 1	James Forbes
Aberdeen	2185	Rosemount place, 279	John C. Dunlop
Aberdeen	2811†	Rosemount viaduct	Sub-Post Office
Aberdeen	216	Rosemount viaduct, 106	A. N. Archibald
Aberdeen	2166†	Rosemount Town Sub-Office ..	A. F. Dugan
Aberdeen	3692	Sea Beach Promenade	
Aberdeen	3731	Shearlegs Telephone Kiosk	
Aberdeen	336	Skene street, 144	Joseph McIntosh
Aberdeen	2943†	Gilcomston steps Town Sub-Office	A. Forsyth
Aberdeen	2144	Spital, 149	Geo. R. Glennie
Aberdeen	3794	St. James' church Telephone Kiosk	
Aberdeen	1503	St. Swithin street, 8	W. M. McPherson
Aberdeen	2103	St. Swithin street, 59	M. G. Duncan
Aberdeen	1460†	Sunnybank road, 64	John Dey
Aberdeen	2326	Thistle street, 63	Miss J. Innes
Aberdeen	2085†	Union grove Town Sub-Office ..	Charles Chree
Aberdeen	2070	Union grove, 8	Archibald's
Aberdeen	2120	Union grove, 293	Jas. R. Sangster
Aberdeen	2972	Union street, 85	Empress Café, Ltd.
Aberdeen	2384	Union street, 173	Kennaway's Tea Rooms
Aberdeen	1425	Upperkirkgate, 56	Stephen & Duthie
Aberdeen	3101†	Urquhart road Town Sub-Office	Jas. Milne
Aberdeen	2301	Urquhart road, 66	James Webster
Aberdeen	2403	Victoria road (41), Torry	F. H. Lawrence
Aberdeen	883†	Victoria road Town Sub-Office ..	J. T. Cran
Aberdeen	2359	Victoria road, 165A	Hugh Brown
Aberdeen	2461	Walker road (74), Torry	Wm. Forman
Aberdeen	2187	West Mount street, 19	W. French

SCHEDULE OF RATES

	Quarterly Payments. £	s.	d.
1.—Exchange Lines.			
(1) (*a*) Exclusive Line to business premises within a radius of one and a half miles from any Exchange ..	1	15	0
(*b*) Auxiliary Line to the same premises	1	10	0
(2) (*a*) Exclusive Line to private residences only within a radius of one and a half miles from any Exchange	1	7	6
(*b*) Auxiliary Line to the same premises	1	5	0
(3) *Private Branch Exchanges.*			
(*a*) 1st Exchange Line to business premises within a radius of one and a half miles from any Exchange ..	1	15	0
(*b*) Each additional Exchange Line to the same premises	1	10	0

(4) *Local Calls.* £ s. d.

i.e., communications with Subscribers connected with any Exchange within a radius of five miles of the originating Exchange .. .. .. (each) 0 0 1

Do. do. within a radius of more than 5 but not more than 7½ miles .. .. (each) 0 0 2

Calls to Exchanges outside these limits will be subject to the appropriate tariff for trunk calls.

When a Subscriber makes more than 2,000 effective local calls a year a discount of 5 per cent. will be allowed on the fees for local calls in excess of 2,000.

2.—SUPPLEMENTAL SERVICES. Quarterly Payments. £ s. d.

(1) *Extra Mileage Charge.*

Where the distance of the Subscriber's premises from the Exchange, measured radially, exceeds one and a half miles for each furlong or part thereof 0 5 0

(2) *Extension Lines.*

(*a*) For each extension Line in the same building not exceeding 110 yards in length

(i) with intercommunication facilities 0 9 0

(ii) without intercommunication facilities 0 6 0

(*b*) For each additional 110 yards or less 0 3 9

(*c*) For each Extension Line connecting separate buildings

(i) not more than 220 yards apart 0 14 0

(ii) from 221 to 440 yards apart 0 19 0

(iii) from 441 to 660 yards apart 1 4 0

(iv) from 661 to 880 yards apart 1 9 0

SCHEDULE OF TRUNK FEES, *i.e.*, for calls not covered by the Local Message Fee:—

MILES.	TRUNK CHARGES.		
	7 a.m.—2 p.m. 3 minutes.	2 p.m.—7 p.m. 3 minutes.	7 p.m.—7 a.m. 3 minutes.
	s. d.	s. d.	s. d.
7½ — 10	0 3	0 3	0 3
10 — 12½	0 4	0 3	0 3
12½ — 15	0 5	0 4	0 3
15 — 20	0 7	0 5	0 4
20 — 25	0 9	0 7	0 5
25 — 35	1 0	0 9	0 6
35 — 50	1 6	1 0	0 9
50 — 75	2 0	1 6	1 0
75 — 100	2 6	2 0	1 3
100 — 125	3 0	2 4	1 6
125 — 150	3 6	2 8	1 9
150 — 200	4 6	3 6	2 3
For each aditional 50 miles or part thereof.....	1 0	0 9	0 6

Note.—In addition to the above trunk charges a special charge of 1s. will be made on calls to Ireland between 7 a.m. and 2 p.m., 9d. between 2 p.m. and 7 p.m., and 6d. between 7 p.m. and 7 a.m. in respect of each 3 minutes.

The above charges are based on the distance, measured radially, between the Exchanges with which the Subscriber originating the call and the called Subscriber are connected.

FIXED TIME TRUNK CALLS.

Telephone subscribers can book trunk calls to be effected at or about a specified time subject to reasonable prior notice and the payment of a special fee.

For a single "fixed time" call an extra fee amounting to 25 per cent. of the normal fee for a call of three minutes' duration (with a minimum of 3d.) will be charged in respect of each effective call whether of three or six minutes' duration or longer.

GENERAL DIRECTORY

OF THE

CITY OF ABERDEEN

1925-1926.

The following abbreviations will be used: ave. for avenue, cres. for crescent, gr. for grove, pl. for place, rd. for road, sq. for square st. for street, ter. for terrace.

Abel, John, spirit dealer, 132 King st., *h* 75 Blenheim pl.
Abel, Mrs., 140 Forest avenue
Abel, Mrs. D. M., The Anchorage, 20 Whitehall terrace
Abel, Mrs. Margaret, 113 Clifton road
Abel, Miss E. O., teacher, 20 Argyll place
Abel, Miss, Northern Nursing Home, 3-5 Albyn place. **Telephone No. 1685**
Abercar Ltd., carbide manufacturers, 41½ Union st. **Telephone No. 3352**
Abercromby, Andrew, 11 Polmuir road. **Telephone No. 1651**
Abercromby, David E. (Managing Director, J. & W. Henderson, Ltd.), 48 Rubislaw Den south. **Telephone No. 2739**
Abercromby, Mrs. James, 47 Bonnymuir place. **Telephone No. 674**
Abercromby, Miss, costumière, 57 Rose street
Aberdeen Aerated Water Trade Association; registered office, 146 Union street; secretary, Wm. M. Sellar, advocate; bottle exchange, 46 Nelson street. **Telephone No. 1131**
Aberdeen and District Bowling Association; secretary, Alex. Garden, 83 Leslie terrace
Aberdeen and District Dairy Farmers' Association, 7 Bon-Accord square; secretary, Alexander Clark, advocate
Aberdeen and District Engineering Employers' Association; secretary, James Hay, advocate, 2 Union ter
Aberdeen and District Friendly Societies' Council, 25 Crown st.; secretary and treasurer, Donald Bruce
Aberdeen and District Furnishing Traders' Association; secretary, Geo. Mackenzie, advocate, 77 Crown st.

Aberdeen and District Grocery and Provision Trades Association; secretary, John S. Yule, advocate, 15 Union terrace

Aberdeen and District Horse and Motor Contractors' Association; secretary and treasurer, J. A. Nicol, advocate, 91 Union street

Aberdeen (The) and District Horse Shoers' and Agricultural Blacksmiths' Association; secretary and treasurer, Wm. E. Symon, 22 Bridge street

Aberdeen and District Master Shoemakers' Association; president, C. Gray; secretary and treasurer, James B. Ritchie, 23 Great Western road

Aberdeen and District Motor Club; secretary and treasurer, F. R. Gordon, 41½ Union street

Aberdeen and District Retail Master Butchers' Association; secretary, James H. Edwards, LL.B., 1 Golden square

Aberdeen and North of Scotland Philatelic Society; hon. secretary, John Anderson, Eastbank, Oldmill

Aberdeen and North of Scotland Welding Co., electric welders, 186 Albert quay. **Telephone No. 642.**

Aberdeen and Northern Friendly Society, 213 George st. **Telephone No. 636.** J. F. MacPhail Massie, V.D., J.P., treasurer; Jas. Robertson, F.C.I.S., A.F.I., secretary

Aberdeen Accessories Co., 19 Rosemount viaduct. **Telephone No. 1246.** Proprietor, D. C. Cruickshank

Aberdeen-Angus Cattle Society; James R. Barclay, secretary, 91 Union street

Aberdeen Art Gallery and Industrial Museum; Director, Harry Townend, M.A. **Telephone No. 2441.** Chief assistant, G. Mackie

Aberdeen Artists' Society; secretary and treasurer, John Grant, C.A., 1 Bon-Accord sq. **Telephone No. 2224**

Aberdeen Association for the Improvement of the Dwellings of the Labouring Classes, Limited; A. Burnett Whyte, secretary, 12 Dee street

Aberdeen Association for the Poor; office, 38 Castle street; James Farquharson, secretary

Aberdeen Association for the Prevention of Cruelty to Animals; secretary, A. J. R. Thain, advocate, 173A Union street

Aberdeen Asylum for the Blind, 50 Huntly street. **Telephone No. 616.** Jas. Balfour, manager

Aberdeen Barrel Co., Crombie place

Aberdeen Boat Club, Riverside road; hon. secretary, L. M. Davidson, 6 Golden square

Aberdeen Booksellers, Stationers, and Newsagents' Association; secretaries, F. J. Scott & Gilchrist, advocates, 1 Diamond street

Aberdeen Bowling and Lawn Tennis Club; secretary, Alex. P. Glennie, 109 Cromwell road

Aberdeen Box and Barrel Manufacturers' Association, 48A Union street. **Telephone No. 25**

Aberdeen Building Company, Limited, 9 Crown street; secretary, Geo. Clark, solicitor

Aberdeen Burgh Insurance Committee, 41½ Union street; Alex. M. Craig, clerk

Aberdeen Burgh Panel Committee (National Insurance Acts), 7 Bon-Accord square

Aberdeen Burns Club; secretary, A. B. Garden, 36 Union terrace

Aberdeen (The) Business Academy, 13 Bridge street. **Telephone No. 675.** John Reid, F.C.T.S., principal, 4 Stanley street

Aberdeen Business College, 13 Bon-Accord square; Wm. O. Webster, principal. **Telephone No. 492**

Aberdeen (The) Cabinet Co., joiners and shop fitters, 77 and 79 George street

Aberdeen Cemetery Company, Limited; secretary, George McBain, C.A., 11 Golden square; superintendent, Jas. M'Donald, The Lodge, Allenvale

Aberdeen Central Hide, Skin, Tallow, and Offal Market, 453 to 465 George street (Wm. Murray & Son), **Telephone No. 3215**

Aberdeen (The) Central and Northern Farmers' Marts, Ltd., auctioneers and live-stock salesmen, Powis terrace. **Telephone Nos. 1306; Horse Ring, 3224. Telegraphic address, "Central, Aberdeen."** J. R. Moir, manager and secretary

Aberdeen Chamber of Commerce (incorporated); secretary, John S. Yule, advocate, 15 Union ter. **Telephone No. 540**

Aberdeen Chess Club, 8 Bon-Accord square; secretary, James Peters

Aberdeen Choral Union; secretary and treasurer, Robert Bruce, solicitor, 20 Belmont street

Aberdeen (The) Clothing Co., 53-55 St. Nicholas street

Aberdeen Coal and Shipping Co., Ltd., coal merchants and steamship owners, 208 Market st. **Telephone No. 693**

Aberdeen Combworks Company, Limited, Hutcheon street; J. Morrison, secretary

Aberdeen Commercial Company, Limited, lime and coal merchants, manure manufacturers, oilcake makers, oil and grain merchants; head office and works, Blaikie's quay. **Telephone Nos. 2535, 2536, and 2537.** Branch store, 97 Holburn street; William Kemp, manager; Alex. O. Henry, secretary

Aberdeen Conciliation Board; secretary, John S. Yule, advocate, 15 Union terrace

Aberdeen Conservative Club, 14 Union terrace. **Telephone No. 2952.** Clubmaster, E. Bennett; secretary, J. B. Rennett, 231 Union street

Aberdeen Constitutional Club, 25 Bon-Accord ter. **(Telephone No. 2984);** secretary and treasurer, Wm. M'Hattie, solicitor, 46A Union street

Aberdeen Corn Exchange, 5 Hadden street; D. MacGregor Mitchell, 75 Union street, secretary and treasurer

Aberdeen Corporation Baths and Swimming Pond, Sea Beach; James Walker, superintendent

Aberdeen Corporation Cleansing and Carting Department, Poynernook road; Alexander Findlay, supt.

Aberdeen Corporation Gas Works, 50 Cotton street

Aberdeen Corporation Lighting Department, 262 King st.

Aberdeen Corporation Tramways; head office, 2 Marischal street; Parcels Dept., 10 Marischal street

Aberdeen County District Board of Control; clerk, Henry A. Davidson, 15 Dee street

Aberdeen County and Municipal Buildings Commissioners; clerk, Wm. Murison, County Buildings

Aberdeen Curling Club; interim secretary and treasurer, W. W. Carry, 314 Great Western road

Aberdeen Dairy Co., Ltd., licensed retailers of certified milk, 48-52 John street. **Telephone No. 614.** Branches:—481 Union st. **Telephone No. 1795;** 219 Rosemount pl. **Telephone No. 2472;** and 22 St. Clement st. Head office, 60 Loch st. **Telephone No. 614**

Aberdeen Day Nursery, 46 Charlotte street; matron, Miss L. Goodrum

Aberdeen Deaf and Dumb Benevolent Society, 55½ Rose st.; John M. Paul, missioner and supt., 25 Stanley st.; hon. sec., Rev. S. G. Woodrow, 86 Desswood pl.

Aberdeen Deeside and Donside Association; secretary, George Mackenzie, advocate, 77 Crown street

Aberdeen Demonstration School, John street; headmaster, Alex. Bremner, M.A., D.Sc., F.R.S.E., 13 Belgrave terrace

Aberdeen Diocesan Catholic Insurance Society; secretary, James J .Grant, 16 Huntly street; treasurer, Thos. Murray

Aberdeen Directory Office, 32 Diamond street

Aberdeen Dispensary and Vaccine Institution, Barnett's close; secretaries, Watt & Cumine, advocates, 8 Golden square

Aberdeen Distress Committee; clerk and treasurer, R. M. Gordon, solicitor, 173A Union st. **Telephone No. 1073**

Aberdeen District Committee of County Council, 7 Bon-Accord sq.; Alex. Clark, district clerk; sanitary inspector, William Park. **Telephone No. 288**

Aberdeen District Horse-Breeding Association; secretary, Alex. Clark, advocate, 7 Bon-Accord square

Aberdeen District Maritime Board; joint secretaries, L. MacKinnon and W. H. Cressy, 82 Regent quay

Aberdeen District Nursing Association, 3 Castlehill; supt., Miss Boyd. **Telephone No. 683**

Aberdeen District Scottish Veterans' Gardens City Association; John S. Yule, secretary, 15 Union ter.

Aberdeen Draughts Club; secretary, P. McRae, 18 Rosebank place; rooms, 5 Hadden street. (Meets October to April inclusive.)

Aberdeen Education Authority; offices, 21 and 22 Union terrace. Director of Education, James Dawson, M.A. **Telephone Nos. 229 and 2644**

Aberdeen Electric Theatre, 431 Union street.

Aberdeen (The) Electrical Engineering Co., Limited, Exide Battery Depôt, 17 Belmont street; R. G. Botting, manager. **Telephone No. 873; House Telephone No. 1261**

Aberdeen Endowments Trust, 352 King street; clerk, treasurer, and factor, W. Mearns Cooper. **Telephone No. 194**

Aberdeen Endowments Trust (Girls' Home), Sunnybank rd.; Mrs Sinclair, matron. **Telephone No. 194**

Aberdeen Excise Licence Holders' Association; secretary, George Mackenzie, advocate, 77 Crown street

Aberdeen Eye Institution, 142 King street; attendance daily at 10 a.m.; hon. surgeon, Dr. Galloway; matron, Mrs. Margaret Scott

Aberdeen Fat Stock Club; hon. secretary, Charles P. Skene, 150 Union street

Aberdeen Fife and Kinross Association; secretary, J Goodwillie, 62 Clifton road

Aberdeen (The) Fish Manure and Oil Co., Limited, 164 Market st. **Telephone No. 876.** Registered office, 14 Bon-Accord square; secretaries, Brander and Cruickshank; David L. Crombie, manager

Aberdeen Fish Company, fish merchants, Palmerston rd. W. D. Summers, manager. **Telephone No. 3243. Telegraphic address, "Reliable, Aberdeen"**

Aberdeen Fish Salesmen's Association, Limited; secretary, Wm. Gow, Fish Market buildings, Commercial quay

Aberdeen Fish Supply Association, Limited; registered office, 11 Golden square; secretaries, G. & J. M'Bain, C.A.

Aberdeen Fish Trade Association; secretary, Wm. Davidson, 80 Union street. **Telephone No. 583**

Aberdeen Flesher Incorporation Slaughter House, 92-100 Hutcheon street. **Telephone No. 2817**

Aberdeen Football Club, Ltd., Pittodrie park, Merkland road east; Allan M. Robertson, sec. **Telephone No. 1428**

Aberdeen Free Labour Bureau, 8 James street

Aberdeen Glove Co., 70 Chapel st.; James P. Farquharson, managing director. **Telephone No. 619. Telegrams, "Aberglovco, Aberdeen."** Registered office, 7 Golden square

Aberdeen Grain Warehousing Co., Ltd., 24, 26, 28, and 30 Commerce street; secretary, James H. Edwards, advocate; registered office, 1 Golden square

Aberdeen Grammar School Former Pupils' Club; secretary and treasurer, Theodore Watt, M.A., The Rosemount Press

Aberdeen Grammar School Rubislaw Field Committee; secretary and treasurer, James C. Duffus, advocate, 7 Golden square

Aberdeen Granite Manufacturers' Association; secretary, W. D. Esslemont, advocate, 57 Crown street

Aberdeen Granite Turning Co., Ltd., 472 King street. **Telephone No. 1363.** Works, Merkland road east

Aberdeen (The) Grit Co., Ltd., iron sand manufacturers, Ruthrieston road. **Telephone No. 1705**

Aberdeen Head Teachers' Association; president, J. W. Murray, M.A., F.E.I.S., Hanover Street School; secretary, Thomas Miller, M.A., George Street School

Aberdeen Heritable Securities and Investment Co., Ltd.; secretary, D. R. M'Gilvray, 5 Union terrace. **Telephone No. 461**

Aberdeen Hide, Skin and Tallow Market Co. Limited. Hide, skin, tallow, and offal market, Fraser road. **Telephone No. 478.** Meat market, Hutcheon street. **Telephone No. 294.** David Duguid, manager. Branches, Inverurie, Huntly, and Dingwall.

Aberdeen Highland Association; secretary and treasurer, George Alexander, solicitor, 19 Union street

Aberdeen House Proprietors' and Factors' Association; secretary, James T. Jeffrey, advocate, 60 Union street

Aberdeen Ice Works, Poynernook road. **Telephone No. 622. Telegraphic address, "Ice, Aberdeen."** Manager, Hector Balfour

Aberdeen Jute Company, Limited; works, Sunnypark. **Telephone No. 82.** Manager and secretary, James W. Laird

Aberdeen Lads' Club, Gallowgate; Frank Ogden, Club Leader

Aberdeen Liberal Association; secretary, R. A. F. Davidson, advocate, 40 Union terrace

Aberdeen (The) Lime Co., Ltd., lime and coal merchants, manufacturers of oilcakes and chemical manures, grain merchants and dealers in feeding stuffs, Blaikie's quay. **Telephone Nos. 218 and 2785.** A. T. M'Robert, manager

Aberdeen Line, Paton's Shipping Offices Ltd., 74 Union street

Aberdeen Line Agency, Mackay Bros. & Co. (Aberdeen), Ltd., 35A Union street

Aberdeen Loan Co., Ltd. Pawnbroking office, 95-105 Loch street. Sale shops, 41 Castle street and 1 John street; David Jaffray, manager; also 14 and 18 Longate, Peterhead

Aberdeen Market Company, Ltd.; secretaries and law agents, Adam, Thomson & Ross, 2 Union terrace; superintendent, John Malcolm

Aberdeen Masonic Temple, 87 Crown street; secretary, J. Speid Benson, solicitor, 8 Union terrace

Aberdeen Master Builders' Association; secretary, W. O. Duncan, 21 Golden square

Aberdeen Master House Carpenters' Association; secretary, W. O. Duncan, 21 Golden square

Aberdeen (The) Master Masons' Incorporation, Ltd.; secretary, James H. Edwards, 1 Golden square

Aberdeen Master Plasterers' Association; secretary, D. H. Duthie, solicitor, 18 North Silver street

Aberdeen Master Plumbers' Association; secretary, James Johnstone, advocate (Hunter and Gordon, advocates), 80 Union street

Aberdeen Master Slaters' Association; secretary, Wm. Reid, advocate, 177 Union st. **Telephone No. 1737**

Aberdeen Maternity Hospital, 6 Castle ter. **Telephone No. 595.** Secretaries, Watt & Cumine, advocates, 8 Golden square

Aberdeen Mechanical Society; hon. secretary, Colin Matheson, 50 Murray terrace

Aberdeen Medico-Chirurgical Society, 29 King street; hallkeeper, Robert Coutts

Aberdeen Model Yacht and Power Boat Club; hon. secy., John F. Brown, 19 Allan street

Aberdeen Motor Garage (T. C. Smith & Co., Ltd.), 21 to 25 Bon-Accord street. **Telephone No. 2625. Telegraphic address, "Ignition, Aberdeen"**

Aberdeen Motors, Ltd., motor engineers, 49 Huntly st. Open day and night, Sundays included. Telephone Nos. 2918-2919. Telegrams, "Cars, Aberdeen"

Aberdeen Music Hall Co., Ltd., Union street; secretaries, C. & P. H. Chalmers, 18 Golden square. **Telephone No. 109**

Aberdeen Mutual Assurance and Friendly Society; secretary, James Gray, 31 Adelphi

Aberdeen Mutual Sawmilling and Boxmaking Co., Ltd., 15 Rosebank terrace. **Telephone No. 2295**

Aberdeen Mutual and General Marine Insurance Co., Ltd.; secretary, Duncan Rennie, 172 Market street. **Telephone No. 785**

Aberdeen, Newcastle, and Hull Steam Co., Limited; office, 79 Regent quay. **Telephone No. 87.** Shed, **Telephone No. 58.** James Young, manager. **Telephone No. 106**

Aberdeen Newspapers, Ltd., 14 to 24½ Broad street

Aberdeen Oil and Colour Works, Fish street and Albion street; G. & J. Riddell, Limited

Aberdeen Pharmaceutical Association; president, J. Farquhar; secretary, H. M. Dugan, 275 Holburn st.

Aberdeen Philosophical Society; secretary, E. W. Watt, M.A., 13 Forest road; treasurer, T. R. Gillies, advocate, 14 Golden square

Aberdeen Photographic Association; rooms, 154 Union street; President, A. J. Wood, Clydesdale Bank

Aberdeen Picture Palaces, Ltd. (A. D. Hay, managing director), The Picture Playhouse, Union st.; The Star, Park st.; The King's, George st.; The Globe, Nelson st.; secretary, Jas. M. Clapperton, advocate; registered office, 3 King street

Aberdeen (The) Pioneer Steam Fishing Company, Ltd., 158 Market street

Aberdeen Preparatory School, Angusfield, Queen's road; H. T. Crichton, headmaster

Aberdeen (The) Preserving Co., Ltd., South esplanade west; **Telephone No. 2594**

Aberdeen Press & Journal, 20 and 22 Broad st. **Telephone No. 2906. Reporters' Telephone No. 2724**

Aberdeen Property Investment Building Society; George Smith, C.A., 2 Bon-Accord sq., manager. *See advt.*

Aberdeen Public Library, Rosemount viaduct; **Telephone No. 239;** librarian, G. M. Fraser; **Telephone No. 239A**

Aberdeen Public Soup Kitchen, 43 Loch street; superintendent, Richard Proven

Aberdeen Public Warehouses, Waterloo quay, St. Clement street, Wellington street, York place, and 56 Virginia street; offices, 63 Regent quay. **Telephone No. 400**

Aberdeen Race Meetings Ltd.; registered office, 41½ Union street. **Telephone No. 1237**

Aberdeen (The) Radio Co., Ltd., 9 Hadden street. **Telephone No. 1874**

Aberdeen Rag and Scrap Metal Merchants' Association; secretary, H. A. Emslie, solicitor, 25 Crown street

Aberdeen Reformatory and Industrial Schools, etc.; George Alexander, solicitor, 19 Union st., clerk and treasurer

Aberdeen Retail Dairymen's Association; clerk, J. D. Logie, 457 Union street

Aberdeen Retail Fruiterers' and Confectioners' Association; William Robertson, solicitor, 193 Union st., secretary and treasurer

Aberdeen Riding Academy, post and job horse master, carriage, cab, motor proprietor, and riding master, 49 Charlotte street. **Telephone No. 1691.** W. Trail, proprietor

Aberdeen Royal Infirmary and Royal Mental Hospital. The Infirmary—Woolmanhill. **Telephone No. 182.** Nurses' Home, 15 and 16 Albyn terrace. The Mental Hospital—Cornhill road. **Telephone No. 183.** Offices—343 Union st. **Telephone No. 181.** Clerk, treasurer and factor, A. Scott Finnie, F.S.A.A.

Aberdeen Sailors' Mission Institute, 21 James st.; Alex. Sands, 8 Golden square, hon. sec.

Aberdeen Salmon Co.; office, 7 Golden square; warehouse, 8 Fish street

Aberdeen Savings Bank; Head Office, 19 Union ter. **(Telephone No. 3446);** Branch offices, Northern, 393 George st.; Eastern, 1 King st.; Holburn, 133 Holburn st.; Rosemount, 140 Rosemount pl.; Torry, 35 Victoria rd.; Woodside, 470 Great Northern rd.; St. Machar, 146 Spital; and Bucksburn, 10 Auchmill rd. Actuary, Sir Thomas Jaffrey, LL.D.; Accountant, Alex. Simpson; Joint Secretaries, J. R. Fiddes and R. L. J. Henderson, C.A. *See advt.*

Aberdeen Saw Mills, Blaikie's Quay; Geo. Gordon and Co., Ltd. **Telephone No. 255**

Aberdeen Scottish Welding Co., Acetylene Welding Specialists, 6 Flourmill brae. **Telephone No. 2563**

Aberdeen Seamen's Chapel and Institute; public entrance, 21 James street; enquiries at 25 Mearns street

Aberdeen Second Economic Building Society, 14 Crown street; secretary, W. S. Lunan, 322 George street

Aberdeen Sewing Machine Depôt; proprietors, W. Ferrans and Son, 51A Loch street

Aberdeen Shipbuilders' Association; local secretary, James Hay, advocate, 2 Union terrace

Aberdeen Shipowners' Association; secretary, L. Mackinnon, 23 Market street

Aberdeen Society of Architects; secretary and treasurer, Wm. Elder Levie, advocate, 23 Market street

Aberdeen (The) Steam Coasters, shipowners, 28 Guild st. **Telephone No. 3068**

Aberdeen Steam Fishers' Provident Association; secretary, B. R. Wilson, 164 Market street

Aberdeen Steam Fishing Vessels Owners' Association, Ltd.; registered office, Fish Market buildings, Commercial quay. **Telephone No. 1093.** Secretary, Wm. Gow. **Telephone No. 2589**

Aberdeen Steam Laundry Co., Limited, carpet beaters, dyers, and dry cleaners, Claremont street; H. Ogilvie, manager. **Telephone No. 1531.** Secretary, Andrew Davidson, advocate and C.A., 6 Golden square

Aberdeen (The) Steam Navigation Co., Ltd., 87 Waterloo quay; manager, Edward J. Savage

Aberdeen Steam Trawling and Fishing Co., Ltd., Stores Department, ship chandlers, etc., 206 Market st. **Telephone No. 2887. Telegraphic address, "Nets, Aberdeen."** Manager, Alexander Webster

Aberdeen Steam Trawling and Fishing Company, Limited; engineers, ice manufacturers, ship chandlers, etc.; managers, John Brown and Son (Aberdeen), Limited, 208 Market street. **Telephone No. 2885. Telegraphic address, "Trawl, Aberdeen."** Secretaries, Brander and Cruickshank, advocates, 14 Bon-Accord square. **Telephone Nos. 3451 and 3452. Telegraphic address, "Attorney, Aberdeen"**

Aberdeen Steam Trawling and Fishing Co., Ltd., Engineering Department, Strath Engineering Works, Poynernook road. **Telephone No. 2888. Telegraphic address, "Astral, Aberdeen."** Superintendent engineer, David Thom

Aberdeen (The) Steam Tug Co., Ltd., tug owners, 55 Regent quay

Aberdeen Stock Exchange Association, 60 Union street; hon. secretary, D. C. Gibson, 13 Bridge street

Aberdeen Storage Co., Ltd., public warehouse keepers, Oak Tree Warehouse, Regent road. **Telephone No. 356.** Registered office, 6 Golden square

Aberdeen Suburban Tramways Co.; secretary, Alexander Wilson, 15 Golden square

Aberdeen Sunday School Union; secretary and treasurer, James Pyper, LL.B., advocate, 129 Union street

Aberdeen Surgical Depot, scientific and surgical instrument makers, 8 Rose street. **Telephone No. 1155**

Aberdeen Town and County Association for Teaching the Blind at their Homes, 112 Crown street. **Telephone No. 2647.** Superintendent, Mrs. Isa K. Moir; secretary and treasurer, J. Duncan MacDiarmid, advocate, 173A Union street. **Telephone No. 914**

Aberdeen Town and County Vigilance Association, 25 Crown street

Aberdeen Trades and Labour Council; offices, 47 Belmont street

Aberdeen Training Centre, St. Andrew street; William A. Edward, M.A., D.Litt., Director of Studies

Aberdeen Trawlowners and Traders Engineering Co., Ltd., engineers, blacksmiths, boilermakers, coppersmiths, and carpenters, Albert quay. **Telephone No. 867.** Manager, Wm. Lee, Craigendarroch, Riverside road. **Telephone No. 1239.** Registered office, Albert quay; secretary, Wm. Manley

Aberdeen (The) Trust Co., Ltd.; secretaries, Brander & Cruickshank, 14 Bon-Accord sq. **Telephone Nos. 3451 and 3452. Telegraphic address, "Attorney, Aberdeen"**

Aberdeen Tyre Surgery, retreading specialists, 64 West North street

Aberdeen United Free Church College and Library, 2 Alford place; Andrew Fordyce, janitor

Aberdeen University Club, 1 Rubislaw terrace; R. M. Ledingham, advocate, 1 Golden square, Secy.

Aberdeen University Press, Ltd. (The), Printers to the University of Aberdeen, 6 Upperkirkgate. Telephone No. 174

Aberdeen Waste Co., waste, rag, rope, and metal merchants, 62, 64, and 66 St. Clement street. **Telephone No. 329;** and Prince Regent street

Aberdeen Window Cleaning and Charing Bureau, 130½ Union street (corner of Belmont street). **Telephone No. 627.** Alan Adam, 43 Wallfield crescent

Aberdeen (The) Wireless Accessories Supply Co., wireless material importers, 474 Union street

Aberdeen Wood Fibre Co., makers of Phœnix Firelighters, 37 Willowdale place. **Telephone No. 995**

Aberdeen Young Women's Hostel (Church of Scotland), 76-78 Dee street

Aberdeenshire and District Football Association; secretary, G. S. Falconer, 7 Roslin street

Aberdeenshire and Kincardineshire Licensed Trade Defence Association; secretary and treasurer, G. A. Wilson, advocate, 77 Crown street

Aberdeenshire and Kincardineshire Territorial Army Association; office, 28 Guild street; secretary, Lieut.-Colonel W. J. Kelly, J.P.

Aberdeenshire Cricket Association; secretary and treasurer, A. M. Gauld, solicitor, 25 Crown street

Aberdeenshire Cricket Club; ground, Mannofield; secretary, J. M. Dunn, C.A., 3 West Craibstone st.

Aberdeenshire Education Authority, 14 Crown terrace

Aberdeenshire Harriers' Club; headquarters, King's cres.; president, Thomas J. Allan, 252 King st.; hon. secretary, John K. Smart, 21 Erskine street

Aberdeenshire Junior Football Association; secretary, James Halkerston, 30 Hartington road

Aberdein, James, assistant manager (grocery dept., N. Co-op. Society, Ltd., Millbank), 237 Westburn road

Aberdein, Wm., draper and hosier, 23 Holburn st., *h* 180 Hardgate.

Aberdein, Mrs., 186 Union grove

Abernethy, James, & Co., Ltd., ironfounders, engineers, millwrights, machine makers, blacksmiths, and boilermakers, Ferryhill Foundry, Wellington road. **Telephone No. 113**

Abernethy, Misses, Ferryhill cottage, Prospect terrace

Abstainers and General Insurance Co., Ltd., 211 Union st; resident inspector, H. Shepherd

Abstainers and General Insurance Co., Ltd.; F. J. Scott and Gilchrist, agents, 1 Diamond street

Accrington Brick and Tile Co., Ltd., makers of acid-proof stoneware in slabs, blocks, bricks, and rings; Lussac, Gaillard, Kessler, & Glover towers and oleum plants; 18 Blythswood sq., Glasgow

Acme (The) Die-Stampers, stamping and office stationery, 40 Netherkirkgate

Adam & Craigmile, rose growers and florists; nurseries, Fernielea, Rubislaw, and Upper Rosewell; fruiterers and florists, 194 West North street

Adam Bros., Limited, shipowners, coal merchants, ship and insurance brokers, 42 Regent quay and Jamieson's quay. **Telephone Nos. 60, 61, and 393.** *See advt.*

Adam, Alexander, & Co., slaters, 4 Hutcheon street. **Telephone No. 1354**; and 37A Albert street

Adam, Robert, & Yates, Ltd., cork manufacturers, Glasgow. **Telegraphic address, "Yatanda, Glasgow."** Local office, 12 Virginia st. **Telephone No. 409**

Adam, Alex. John, tobacconist, stationer, and fancy goods, 7 Rosemount via. **(Rosemount viaduct Post Office). Telephone No. 2811**; *h* 97 Irvine place

Adam, Alex. M., spirit dealer, 42 Virginia street, *h* 8 Walker road

Adam, Alex. W., secretary (Sangs, Ltd.), 140 Osborne pl.

Adam, J. G., fishcurer, Riverside Fishcuring Works, North Esplanade East. **Telephone No. 1187**

Adam, James G., trawlowner, 121 Bon-Accord street. **Telephone No. 1007**

Adam, John, cashier, 29 Hosefield avenue

Adam, John, plumber and house agent, 8½ North Silver street

Adam, P., & Co., retail hosiery manufacturers, 67 Thistle street

Adam, Peter (of P. A. & Co.), 45 Mount street

Adam, Robert, advocate (of Adam, Thomson & Ross), 456 Great Western road

Adam, Thomas L., shipowner (Adam Bros., Ltd.), Denmore, Bridge of Don
Adam, Thomson & Ross, advocates and notaries public, 2 Union terrace
Adam, Wm., commercial traveller (Farquhar & Gill, Ltd.), 43 Leslie road
Adam, Wm., 20B Braemar place
Adam, William, plasterer and cement worker, 54 Western road; *h* 357 George street
Adam, W. D., bank agent, 228 Union street. **Telephone No. 3521**
Adam, Mrs. Ada, 159 Clifton road
Adam, Mrs. H., certified midwife, 15 Cotton street
Adam, Mrs. Thomas (late of Denmore), 18 Rubislaw ter. **Telephone No. 1689.**
Adam, Misses, lodgings, 138 Crown street
Adamant (The) Stone and Paving Co., Ltd., Dancing Cairns, Bucksburn. **Telephone No. Bucksburn 3**
Adams, A., superintendent of music (Aberdeen Education Authority), 22 Union terrace
Adams, Alfred, hotel boots, 105 Chapel street
Adams, Charles C. (of P. & C. Adams), 50 Burns road
Adams, George, bookseller and stationer, 60, *h* 61 Holburn street
Adams, H. B., painter and decorator, 121 Great Western road. **Telephone No. 1030**; *h* 11 Forbesfield road
Adams, James R., tea merchant, 64 Green; *h* Hammerfield house, 349 Great Western road
Adams, John, tea merchant, 64 Green. **Telephone No. 1182**
Adams, John, commercial traveller (Middletons [Aberdeen], Ltd.), 17 Braemar place
Adams, Rev. J. Esslemont, D.S.O., M.C., B.D. (West U.F. Church), 16 Albert street
Adams, P. & C., drapers, 70 Green
Adams, P. C. (of P. & C. Adams), 260 Broomhill road
Adams, William, cartwright, 12 St. Clair street. **Telephone No. 1405**; *h* 45 Westburn road
Adams, William, shoemaker, 46 Albert street; *h* 20 Whitehall road
Adams, Wm., tea merchant, 64 Green; *h* 262 Broomhill rd
Adams, Margaret M., 326 Holburn street
Adams, Mrs., 63 Braemar place
Adams, Mrs. J., spirit dealer, 1 and 3 George street; *h* 18 Burnett place
Adams, Mrs. W. D., 9 Osborne place
Adams, Mrs., apartments, 54 Constitution street
Adams, Miss, 63 Brighton place

Adan, Jas. Watt (of Adan's Drug Store), Cattofield House, Cattofield place
Adan, L. H. W., teacher (Central Secondary School), Ardlui, Pitfodels
Adan's Drug Store, 72 George street
Adcock, W. J., manager (Rosemount Preserved Provision Factory), 26 Carlton place. **Telephone No. 1802**
Addie, Charles, paper ruler, 74 Loch street
Addie, Robert, F.S.I., valuer (Inland Revenue), 75 Union street, *h* 18 St. Mary's place
Addison, John, butcher, 124 Crown street. **Telephone No. 681**; *h* Villa Gladola, 39 Belvidere street. **Telephone No. 1836**
Aden, John, dairyman, 63 Elmbank terrace
Advocates' Hall and Library, 10 Broad street. **Telephone No. 79.**
Aggett, T. F. (Customs and Excise), 10 Learney place
Aiken, Arthur, flesher, 49 Upperkirkgate **(Telephone No. 388)** and 285 Holburn street **(Telephone No. 1535).**
Aiken, George, flesher (of Arthur Aiken), Inverdee farm, Bridge of Dee. **Telephone No. 392**
Aiken, John G., janitor (King Street Public School), The Lodge, 11 Colville place
Aiken, John M., A.R.S.A., A.R.E., artist, 255 Union st.
Aiken, William R., ship and insurance broker, 53 Regent quay. **Telephone No. 700.**
Aiken, Mrs. W. R., The Bungalow, Anderson drive
Aiken, Miss E., teacher of music, 560 George street
Air Union Agency; Mackay Bros. & Co., 35A Union street
Airth, Mrs. John, 22 Burns road
Aitken & Morrison, boot, shoe, and drapery warehousemen, 66 St. Nicholas street
Aitken & Wright, flour and produce importers, 27 and 29 Virginia street
Aitken, Alex., & Sons, painters, glaziers, and decorators, 335 Union street. **Telephone No. 806**
Aitken, A. (of A. & Morrison), 120 Union grove
Aitken, Alex. (Ellis & M'Hardy), 56 Gladstone place
Aitken, Andrew F., branch manager (N. Co-op. Soc., Ltd., 23 St. Clement st.), 12 Calsayseat road
Aitken, Archibald, wine and spirit merchant, 82 Holburn street, *h* Inverashley, 79 Ashley road
Aitken, George Mair, advocate (of Wight & A.), Oak cottage, 460 King street

Aitken, James, Civil Service (retired), Comiston, Bridge of Don
Aitken, John (of A. Aitken & Sons), 37 Beechgrove ter.
Aitken, John Smith, ironmonger and coal agent, 108 Chapel street; *h* 9 Holburn road
Aitken, Robert, resident secretary (Scottish Union and National Insurance Co.), 52 Ashley gardens
Aitken, Robert Sydney, solicitor, 11 Union street, *h* The Braes, Bridge of Don
Aitken, Thomas, inspector (Scottish Board of Health), 16 Hollybank place
Aitken, William (of A. Aitken & Sons), Caledon, Cults
Aitken, William (L.N.-E.R.), 37 Leslie road
Aitken, Mrs. Robert, house proprietrix, Pinewood, Bieldside
Aitken, Miss Margaret A., 271 Union grove
Aitken, Misses, 66 Osborne place
Aiton, Mrs., 72 Ferryhill road
Akerberg, Tor, massage and Swedish medical gymnastics, 1 Albert terrace. **Telephone No. 1982**
Albert Oil and Chemical Works (James Jamieson's [Aberdeen], Ltd.), Albert pl. and 39 Whitehall pl.
Albumenoid (The) Products Co., Ltd., 164 Market st.; works, Crombie place; manager, D. L. Crombie; registered office, 14 Bon-Accord square; Brander & Cruickshank, secretaries
Albyn School for Girls (formerly Albyn Place School), 4-6 Albyn place. **Telephone No. 2431.** Miss E. C S. Oliver, B.Sc., Headmistress
Alcock, Ben., commercial traveller (Geo. Mellis & Son, Ltd.), 79 Stanley street
Alcock, C. B., cashier (Edmonds & Ledingham), 30 Holburn street
Alcock, L. D., shipmaster, 82 Stanley street
Alexander & Hay, fish merchants, Commercial quay. **Telephone No. 225**
Alexander, A. & W., butchers, fish and game dealers, 492 Union street. **Telephone No. 817**
Alexander & Co. (E. M. Nisbet, manager), motor car builders and agents, 339 Union street. **Telegrams, "Motorcycles." Telephone No. 2395**
Alexander, A., & Co., grocers, tea, wine, and spirit merchants, 223 George street
Alexander, Alexander, secretary (retired), 80 Beaconsfield place. **Telephone No. 1128**
Alexander, Alex., grocer, 46, *h* 42 Bedford road
Alexander, Alex. (of A. & W. A.), 114 Queen's road

Alexander, Alex. B., house and ship painter and decorator, 204 Market street. **Telephone No. 1213**; *h* 344 Holburn street
Alexander, Alex. J., draper (of Duncan & A.) 77 Forest avenue
Alexander, Charles (of G. G. Peterkin), 5 View terrace
Alexander, Edward, & Co., drapers and clothiers, 22 Gallowgate
Alexander, Edward S., proprietor (Aberdeen Surgical Depôt), 55 Cairnfield place
Alexander, George, solicitor, notary public, and Justice of Peace Procurator-Fiscal of Aberdeenshire, 19 Union street. **Telephone No. 777**; *h* 8 Carlton pl. **Telephone No. 564**
Alexander, Henry, clerk (passenger supt. dept., L.N.E.R.), Elmslea, Cults
Alexander, Henry, 47 Queen's road
Alexander, Hugh de M., M.D. (Edin.), medical superintendent, Kingseat Mental Hospital, Newmachar; *h* Rainniesfield, Newmachar. **Telephone No. Dyce 11**
Alexander, James, manager (of Wordie & Co.), 36 Belvidere crescent
Alexander, James, aerated water manufacturer, Forbes street. **Telephone No. 1343**; *h* Blairmount House, 13 Mount street. **Telephone No. 1343**
Alexander, James, Altens Dairy, 26 Stafford street and 10 West North street
Alexander, James, hairdresser and tobacconist, 28 Rosemount place; *h* 42 Walker road
Alexander, James H., inspector of branches (N. of S. Bank Ltd.), 7 Hartington road
Alexander, James M., commercial traveller (Jackson, Buchanan, & Co., Glasgow), 22 Caledonian place
Alexander, James T., grocer, 3 Hutcheon street
Alexander, John, & Co. (James Gordon and R. M. Coutts), cabinetmakers, upholsterers, carpet warehousemen, and funeral undertakers, 257 Union st. **Telephone No. 466; Night Telephone Nos. 178 and 466**; workshop, 20 and 22 Union wynd
Alexander, John, 15A Mount street
Alexander, John, commercial traveller (F. & J. Smith, Glasgow), 29 Hilton street
Alexander, John (of Edward A. & Co.), 45 University rd.
Alexander, John, 36 Lilybank place
Alexander, John, M.A., B.Sc., teacher (Robert Gordon's College), 86 Fountainhall road

Alexander, R. J. T., shipmaster, 37 Carlton place
Alexander, Robert (of N.S.M. Co., Ltd., Royal Mills), 75 Fonthill road
Alexander, Rev. V. C., B.D. (Rubislaw Parish Church), The Manse, 45 Rubislaw den south
Alexander, Wm. (of J. A. & Son), 40 Albyn place
Alexander, Major William, 59 Queen's road
Alexander, Wm. W., commercial traveller, Braehead, 175 Clifton road
Alexander, W. M. (*Aberdeen Press & Journal*), 31 Queen's road
Alexander, Mrs. W. C., 88 Salisbury place
Alexander, Mrs. W. M., 25 Albert terrace
Alexander, Miss, 392 Great Western road
Alexander, Miss M. M., 31 Queen's road
Alford District Committee of the County of Aberdeen; clerk and treasurer, Alex. Blacklaw, advocate, 91 Union street
Alison, Peter, commercial traveller, 12 Elmfield avenue
Alison, William, 66 Fountainhall road. **Telephone No. 2941**
Allan, Buckley Allan, & Co., advocates, 21 Bridge street. **Telephone No. 307**
Allan & Dey, wholesale fish merchants, Poynernook road and Raik road. **Telephone Nos. 142, 104, and 3140**
Allan, Alex. (of J. & A. A.), 12 Cairnfield pl., Bucksburn
Allan, A. T., shoemaker, 117 and 119 Gt. Western road; *h* 62 Broomhill road
Allan, Andrew, tobacconist, 11 Regent quay
Allan, Archibald P., commercial traveller, 78 Grampian place
Allan, Basil Sydney (of A. & Dey), 154 Bon-Accord st. **Telephone No. 3074**
Allan Brothers, Ashgrove Engineering Works, Back Hilton road. **Telephone No. 1361**
Allan, D. Souter, chemist, 35 Holburn street. **Telephone No. 1624**; *h* 22 Hammersmith road
Allan, Edwin, chemist and dentist, 4 Union grove; *h* 105 Brighton place
Allan, George, 22 Ferryhill place
Allan, George, clerk (L.N.E.R.), 4 Fraser street
Allan, George Douglas, stockbroker (of James Black and Co.), Pityot, Muchalls
Allan, George J., civil engineer, 10 Bon-Accord square. **Telephone No. 1827**; *h* 36 Fonthill road. **Telephone No. 1008.**
Allan, H. F., 54 Ashley road

Allan, James, & Co., cabinetmakers, upholsterers, joiners, and funeral undertakers, 122 Union st. **Telephone No. 297; Sunday and Night Telephone No.,** Mr. Jolly, **2045. Telegraphic address, "Allan's, upholsterers, Aberdeen";** cabinet factory, 34 to 42 Dee street

Allan, J. & A., wood merchants, Goodhope Sawmills, 157 Auchmill road, Bucksburn. **Telephone No. Bucksburn 14**

Allan, J. A. O., architect, F.R.I.B.A., 25 Union ter.; **Telephone No. 1045;** *h* 39 Queen's road. **Telephone No. 214**

Allan, James, stockbroker (of Horne & Mackinnon), 14 Bayview road. **Telephone No. 2430.**

Allan, James (of J. & A. A.), 3 Mugiemoss road, Bucksburn

Allan, James, 18 North square

Allan, James Douglas, confectioner, Sea Beach

Allan, James Douglas, tea rooms, Hazlehead House. **Telephone No. Cults 105**

Allan, James Millar, 174 Skene street

Allan, Rev. James R., minister (retired), 25A Hamilton place

Allan, James, manager (Woodside Works), Seton cottage, Woodside

Allan, John, provision merchant, 50 Fraser place, *h* 117 Spital

Allan, John J., ironmonger (Shirras, Laing, & Co., Ltd.), 14 Springbank terrace

Allan, Joseph A., architect, 25 Union terrace; *h* 45 Brimmond place

Allan, M. & Co., fleshers, 92 Victoria road

Allan, M., dentist, 33 Market street

Allan, Patrick G., M.A., teacher, 54 Devonshire road

Allan, Richard S. (of A. Bros.), Afton-Shiel, Bieldside

Allan, Robert (of Freeland & A.), Allandale, Kirkbrae, Cults

Allan, Robert J., dentist, 101 Victoria road; *h* 18 Allardice street, Stonehaven

Allan, R. J., canvasser (L.N.E.R.), 26 Hilton place

Allan, Robert, acetylene gas engineer, 183 Albert quay **(Telephone No. 2202);** *h* 5 Devanha gardens south

Allan, Thomas J., divisional manager's assistant (Pearl Assurance Co., Ltd.), 252 King street

Allan, Thomas S., 14 Brunswick place

Allan, William, bootmaker, 136 Crown street

Allan, Wm., 36 Fonthill road. **Telephone No. 1008**

Allan, Wm., fruiterer, florist, and confectioner, 402 George street; *h* 3 Duthie terrace
Allan, Wm., painter, 557 Great Western road
Allan, William A., watchmaker and optician, 13 Schoolhill; *h* 12 Caledonian place
Allan, Wm. A. G., physical instructor (Aberdeen Education Authority), 25 Laurelwood avenue
Allan, William S., commercial traveller, 2 Jasmine ter.
Allan, Mrs., apartments, 8 North Silver street
Allan, Mrs. Frances A., trained nurse and certificated midwife, 252 King street
Allan, Mrs. James R., Auckland Park, Cults
Allan, Mrs. R. T., 21 Cairnfield place
Allan, Mrs. William, jun., Brackenhill, Murtle. **Telephone No. Cults 32**
Allan, Miss B., lodgings, 18 Prospect terrace
Allan, Miss D. Spence, district inspector (Scottish Board of Health), 84 Hamilton place
Allan, Miss Jessie A., 12 North Silver street
Allan, Miss J. T., Residential Home, Woodlands, Craigton road, Cults. **Telephone No. Cults 63**
Allan, Miss, teacher of music, 42 Loanhead terrace
Allan, Miss (mantlemaking dept., Watt & Grant), 36 Gilcomston park
Allan, Miss, 24 Watson street
Allan, Miss, 47 Burns road
Allan's Stores, Ltd., office and wholesale dept., 14 Young street. **Telephone No. 376.** Branches—166 Gallowgate, 250, 252, and 569 George street, 111 Holburn street, 17 Justice street, 5 and 8 Market hall, 14 and 16 Menzies road, 1 Rosemount place, 81 Rosemount viaduct, 1 Mid Stocket road, and 364 Great Western road. **Telephone No. 2585**
Allardyce & Ledingham, motor hirers, 251 Great Northern road. **Telephone No. Woodside 51**
Allardyce, Adam B., boot and shoe maker, 99, *h* 97 Rosemount place
Allardyce, James, 81 Bon-Accord street
Allardyce, James, jun., 297 Union grove
Allardyce, Misses, 74 Rubislaw den north
Allathan, Miss M., newsagent and tobacconist, 227 and 229 Holburn street
Allen & Hanburys Ltd. (Founded in the City of London, A.D. 1715), cod liver oil manufacturers, Albert quay; A. H. Hampton, manager. Branch houses—Sydney, Toronto, Durban, Shanghai, Brussels, Paris, Buenos Aires

Allen-Liversidge, Ltd., dissolved acetylene manufacturers, Helen street, Govan. **Telephone Nos. Govan 471 and 472. Telegraphic address, "Aceterator, Glasgow"**

Allen & Sons, David, Billposting Ltd., billposters, 89A Summer street

Allen, George R., commercial traveller (Cadbury Bros., Ltd.), 12 Fonthill road

Allen, Rev. Harry, M.A., rector (St. Paul's, Loch street), 47 Waverley place

Allen, Rev. H. R., chaplain to the Sisterhood of St. Margaret's of Scotland, 2 Union terrace

Allenby, Ben, fish salesman, 194 Market street. **Telephone No. 301;** *h* 52 Springbank terrace. **Telephone No. 3174**

Allenvale Cemetery, Allenvale road. Hours of admission: Week days, 1st Oct. to 31st March, 8 a.m. to 4 p.m.; 1st April to 30th Sept., 6 a.m. to 8 p.m. Sundays, winter months, 12.30 p.m. to 4 p.m.; summer, 12.30 p.m. to 6 p.m.

Alliance Assurance Co., Ltd., 212 Union street; Wm. D. Nicholson, Local Manager. **Telephone No. 2483. Telegraphic Address, "Societate, Aberdeen."** *See advt.*

Alliance Assurance Co., Ltd., 12 Golden square; Burnett and Reid, district agents

Allison, Ernest R., B.Sc., medical student, 27 Belvidere crescent

Allison, Rev. John S., 12 Belgrave terrace

Allison (The) Temperance Hotel, 4 Bridge street. **Telephone No. 3428**

Allison, Thos., seedsman (of G. Bruce & Co.), Inchgower, Cults

Alsop, Spence, flesher, 45, 46, and 47 Market hall **(Telephone No. 964);** *h* Glasgoego, Kinellar

Alsop, Spence, jun., butcher, 45-47 New Market; *h* 51 Devonshire road.

Ambler, Frank, 15 Great Western place

Ambrose, T. C., & Co., plumbers and electrical engineers, The Square, Cults. **Telephone No. Cults 125**

Ambrose, Miss K., 32 Mid Stocket road

American Express Co., Paton's Shipping Offices, Ltd., 74 Union street

American Line; Mackay Bros. & Co. (Aberdeen), Ltd., agents, 35A Union street

Amess, Miss I., church sister (John Knox U.F. Church), 17 Orchard street

Anchor-Donaldson Line, Mackay Bros. & Co. (Aberdeen), Ltd., agents, 35A Union street
Anchor-Donaldson Line Canadian Services (Glasgow); agent, Henry Duncan, 19 Rosebank terrace
Anchor-Donaldson Line, Ltd., Paton's Shipping Offices Ltd., 74 Union street
Anchor Line. Aberdeen agents—John Cook and Son, 62 Marischal street
Anchor Line; Mackay Bros. & Co. (Aberdeen), Ltd., agents, 35A Union street
Anchor Line (Henderson Bros.), Ltd., Paton's Shipping Offices Ltd., 74 Union street
Anderson & Thomson, manufacturers and wholesale warehousemen, 103 Union street **(Telephone No. 2902)**; goods entrance and factory, East Green
Anderson, A., mangr. (J. Jamieson & Co.), 233 Union gr.
Anderson, A., jun., dairyman, 672, *h* 676 Great Northern road
Anderson, Adam J., commercial traveller (Libby McNeill and Libby, Ltd., London), 65 Union grove
Anderson, Alex., 54 Victoria street
Anderson, Alex., commercial traveller (Leith & Paterson, Ltd.), 365 Gt. Western road
Anderson, Alex., teacher of violin and viola, 15 Beaconsfield place
Anderson, Alex., commercial traveller (J. Storrie and Co., Glasgow), 63 Leslie road
Anderson, Alex. (of J. Wallace & Co.),194 Mid Stocket rd.
Anderson, Alex., butcher, 585 George st.; *h* 37 King's cres.
Anderson, Alexander, motor contractor, 18 Albyn lane. **Telephone No. 2827**
Anderson, Alexander C., cabinetmaker and joiner, Rose place; *h* 260 Union grove
Anderson, Alexander Greig, M.D., M.R.C.P. (London), physician, 11 Albyn terrace. **Telephone No. 2455**
Anderson, Alex. S., district manager (Norwich Union Life Insurance Socy.), 224 Union street
Anderson, A. R., confectioner, 674, *h* 676 Gt. Northern road
Anderson, A. Roy, accountant, 69 Whitehall road
Anderson, A. W., telegraphist (G.P.O.), 51 Cranford rd.
Anderson, Arthur, painter and decorator, 122 John street, *h* 71 Whitehall road
Anderson, Arthur, salesman (A. Bowman), 150 King st.
Anderson Brothers, monumental sculptors, Providence Granite Works, Back Hilton road. **Telephone No. 1335**

Anderson, Charles, branch manager (N. Co-op. Soc., Ltd., 497 Great Western rd.), 491 Gt. Western rd.
Anderson, Charles G., commercial traveller (Cowan and McKay, Glasgow), 11 Bon-Accord terrace
Anderson, D. & D., Jasmine Oil and Paint Works, 129 Park street. **Telephone No. 3415**
Anderson, David (of T. Howden, Ltd.), Kinfauns, Cults. **Telephone No. Cults 138**
Anderson, David, consulting engineer and marine surveyor, 208 Market street, *h* 91 Bon-Accord street
Anderson, David, chemist **(Queen's Cross Post Office)**, 31 Fountainhall road. **Telephone No. 1711**; *h* 38 Gladstone place
Anderson, D. K. (Hearts of Oak L. & G. A. Co. Ltd.), 55 Whitehall place
Anderson, D. M., accountant (Union Bank of Scotland, Ltd.), Whissonsett, West Cults
Anderson, Edward & Robert, gardeners, Stockethill gardens, Cairncry road
Anderson, Eric H., Ingleside, 58 Rubislaw den south
Anderson, E. Manson, 42 Desswood place
Anderson, Francis, L.F. insurance agent, 274 Union grove
Anderson, F. S. (of A. Bros.), 24 Carlton place
Anderson, George, commercial traveller (Wm. Crawford and Son, Ltd., Leith), 78 Clifton road
Anderson, George, chartered accountant, 35A Union st. **Telephone No. 2684**; *h* Gordon terrace, Dyce
Anderson, Geo., shorthand writer (Sheriff Court), 26 Braemar place
Anderson, George, ironmonger and shoemakers' grindery, 19 Broad street. **Telephone No. 2174**; *h* 10 Burns road
Anderson, George, coal and firewood dealer, 31 Farmer's Hall lane; *h* 40 Rosemount place
Anderson, Geo., watchmaker and jeweller, 24 Schoolhill. **Telephone No. 2141**
Anderson, George, jun., engraver and jeweller, 23 and 24 Market gallery, *h* 32 Ferryhill place
Anderson, Geo. A., Ltd., Premier Confectionery Works and "Golden Grain" Oatcake Bakery, 10 Mount street. **Telephone No. 2665. Telegraphic address, "Premier, Aberdeen"**
Anderson, Geo. A. (of G. A. Anderson, Ltd.), Haydon House, 76 Grampian place. **Telephone No. 1991**
Anderson, George M., hairdresser, 44 Gilcomston steps, *h* 14 Linksfield road
Anderson, George P., commercial traveller (Geo. Donald and Sons), 51 Abergeldie road

Anderson, Henry (of Wm. A., New Market), 30 Ferryhill place
Anderson, H. Allen, civil engineer (of W. Tawse), 121 Hamilton place. **Telephone No. 1725.**
Anderson, James, Rosewell Dairy, 25 Skene square
Anderson, Jas. (of Anderson Brothers), 16 Gray street
Anderson, Jas., butcher, 282 Rosemount place, *h* 56 Loanhead terrace
Anderson, James, 41 Brighton place
Anderson, James, 8 Holburn road
Anderson, J. H. (of Hall, Russell, & Co., Ltd.), 6 York street
Anderson, Jas., clerk (N. of S. and O. and S. Steam Navigation Co.), 28 Bonnymuir place
Anderson, James, managing director (John Hector, Ltd.), 31 Holburn road
Anderson, James, Denhead House, Anderson drive
Anderson, James, master of works (Royal Mental Hospital), Ashgrove house, Ashgrove road
Anderson, James, 70 Bedford place
Anderson, James, book-keeper (City District Board of Control), 68A Gray street
Anderson, James, motor and cycle agent, 151 Bon-Accord street
Anderson, James B., 149 Bon-Accord street
Anderson, James M., shorthand teacher, 71 Clifton road
Anderson, John (of Bon-Accord Plate Glass and Engraving Co.), 8½ West Mount street
Anderson, John, jobbing mason, 12 Canal st., Woodside
Anderson, John, seedsman (of G. Bruce & Co.), Quoich, Cults
Anderson, John, S.C. & T. (P.O.), 11 Mile-end place
Anderson, John, M.A., B.Sc., Lecturer in Beekeeping (College of Agriculture), 186 Forest avenue
Anderson, John, commercial traveller (Honeyman Wilson, Ltd., Edinburgh), 33 Bonnymuir place
Anderson, John, motor hirer, 373 and 375 King street; *h* 67 Brighton place
Anderson, John, licensed grocer, 64 Great Northern road. **Telephone No. 2235**; *h* 102 Clifton road
Anderson, John, governor (Oldmill Hospital), Eastbank, Oldmill
Anderson, John A., painter and decorator, 365 King st.; **Telephone No. 365**; *h* 44 South Constitution street
Anderson, John A., M.D., 27 Albert terrace
Anderson, John D., M.A., retired teacher, 25 Gladstone place

Anderson, John F., plumber, gasfitter, sanitary, heating, and electrical engineer, 33 and 35 Summer street. **Telephone No. 455**; *h* 62 Polmuir road. **Telephone No. 1216**

Anderson, John K., linen specialist and ladies' outfitter, 75, *h* 167 Holburn street

Anderson, John Leslie, electrical engineer (John F. Anderson), 42 Forest avenue

Anderson, N. C. (Post Office), 1 Hilton avenue

Anderson, P. J., LL.B., librarian to the University and clerk of General Council, 22 Rubislaw terrace

Anderson, Robert, market gardener, Wellbrae, Countesswells road

Anderson, R. E., baritone vocalist, 24 Belmont road. **Telephone No. 3644**

Anderson, Robert J. (of Reith & A., Ltd.), Milton Fintray, Kinaldie

Anderson, Thomas, cabinetmaker, 221 Great Northern rd.

Anderson, Thomas B. K., plumber (John F. Anderson), 603 Holburn street

Anderson, Rev. Thos., M.A. (Carden Place U.F. Church), 8 Belgrave terrace. **Telephone No. 560**

Anderson, William, O.B.E. (Mil.), M.B., Ch.B., F.R.C.S., surgeon, 5 Albyn terrace. **Telephone No. 282.**

Anderson, Wm., umbrella maker, 51 Upperkirkgate, *h* 78 Cairnfield place

Anderson, William, fish, game, and ice merchant, 62 Basement floor, New Market. **Telephone No. 1059**

Anderson, Wm., 188 Great Western road

Anderson, Wm., chief constable (City Police), 135 Hamilton place

Anderson, Wm., 37 Bon-Accord street

Anderson, Wm., overseer (postal dept.), 37 Hilton street

Anderson, William, 23 Gladstone place

Anderson, William, jun., hairdresser, 64 Justice Mill lane, *h* 46 Dee street

Anderson, Wm., chimney sweeper, 5 Wallfield crescent

Anderson, Wm., tea merchant (of Brebner & Grant), Suttie's Hotel, 54 Union street

Anderson, William B., photographer, 255 Union st. **Telephone No. 1618**

Anderson, Wm. Chas., grocer and provision merchant, 123 Bon-Accord street

Anderson, William John, contractor, Gray street (Holburn street end). **Telephone No. 2676**; *h* 87 Braemar place

Anderson, W. J., ironmonger, 253 Union street. **Telephone No. 976.** Works, 62½ Gordon street

Anderson, Wm. R., market gardener, 68 Mile-end ave.
Anderson, William, grocer, 40 Cedar place
Anderson, Mrs. A., 13 Westburn drive
Anderson, Mrs. C., dairy farmer, Greenferns, Newhills, Bucksburn
Anderson, Mrs. George, 44 Fountainhall road
Anderson, Mrs. James, 425 Great Western road
Anderson, Mrs. James, 53 Murray terrace
Anderson, Mrs. J., dressmaker, 57 Irvine place
Anderson, Mrs. K. J., 268 Broomhill road
Anderson, Mrs. Robert, 5 Murray terrace
Anderson, Mrs. Wm., 166 Bon-Accord street
Anderson, Mrs. W. B., 13 Gladstone place
Anderson, Mrs. Wm., 198 Mid Stocket road
Anderson, Mrs. W. J., 17 Richmondhill place
Anderson, Mrs., 44 Whitehall road
Anderson, Mrs., 31 Holburn road
Anderson, Mrs., 38 Carden place
Anderson, Miss Agnes D., soprano vocalist, 150 King street
Anderson, Miss Charlotte, L.R.A.M., teacher of music, 198 Mid Stocket road
Anderson, Miss I. A., 19 Ferryhill place
Anderson, Miss J., Glengairn cottage, West Cults
Anderson, Miss J. G., 149 Forest avenue
Anderson, Miss L. S., 41 Holburn road
Anderson, Miss, 41 Albyn place
Anderson, Miss, 150 Forest avenue
Anderson, Miss, 19 Forest avenue
Anderson, Miss, 139 King street
Anderson, Misses J. & M., ladies' outfitters, 52 Rosemount viaduct; *h* 82 Bonnymuir place
Anderson, Misses, 26 Mid Stocket road
Andrew, F. F., restaurant, 493, *h* 491 George street
Andrew, George, mechanic, 44 Sunnybank place
Andrew, George, insurance superintendent, 114 Union gr.
Andrew, Henry A., L.D.S., R.C.S. (Edin.), dental surgeon, 20 Oldmeldrum road, Bucksburn; *h* 8 Bedford place
Andrew, T., jobbing gardener, 72 Whitehall place; *h* 38 Wallfield crescent
Andrew, Miss M., provision merchant, 43 York street, *h* Forresterhill cottage, Cornhill road
Anglo-American Oil Co., Ltd., Oil and Motor Spirit Distributors, 41½ Union street. **Telegraphic address, "Adoption, Aberdeen." Telephone Nos. 2469-2470**
Angus & Laidlaw, cycle, motor cycle, and perambulator agents, 45-47 Upperkirkgate
Angus, Alex., 37 Cromwell road

Angus, Andrew, plumber, sanitary, and heating engineer, 6, *h* 9 Chattan pl. **Telephone No. 2140**
Angus, A. M. (of Spittal Motor and Engineering Works), 2 King's crescent
Angus Bros., granite merchants, Trinity Granite Works, Park road. **Telephone No. 185**
Angus, David, engineer, Palmerston road; *h* 2 South Crown street
Angus, George, & Co., tea, wine, and spirit merchants, 14 and 16 Bank street. **Telephone No. 77**
Angus, George, finnan haddock curer and wholesale fresh fish merchant, Sinclair road. **Telephone No. 770**
Angus, George, 29 Salisbury terrace
Angus, G. A., branch manager (Commercal Union Assurance Co., Ltd.), Chiselhurst, Cults
Angus, G. M., advocate (of Edmonds & Ledingham), 14 Albyn place
Angus, Jas. O., fishcurer (G. A.), 14 Polmuir road. **Telephone No. 1163**
Angus, James, superintending engineer, 5 Devanha gardens west. **Telephone No. 977**
Angus, James, shoemaker, 2 Rosemount place; *h* 5 Cedar place
Angus, John, traffic inspector (L.N.E.R.), 10 Richmond terrace
Angus, John, advocate, 11 King street; *h* 11 Carlton place
Angus, John, 283 Union grove
Angus, Robert, inspector, streets and roads (Aberdeen Town Council), 70 Blenheim place
Angus, William (of Johnston & Laird), 7 Burns road
Angus, William G., chief attendance officer (Aberdeen Education Authority), 7 Hilton avenue
Angus, William L. (of A. & Laidlaw), 113 Sunnyside road
Angus, Mrs. A., 8 Burns road
Angus, Mrs. Charles, 74 Hamilton place
Angus, Mrs. R., 181 Westburn road
Angus, Misses, 164 Mid Stocket road
Annand, James, cashier (Aberdeen Hide, Skin and Tallow Co. Ltd), 153 Hutcheon street
Annand, J. F., O.B.E., M.Sc., divisional officer (Forestry Commission), 84 Gray street
Annand, Miss Sarah S., teacher, 11 Osborne place
Annandale, J. Scott, M.B., Ch.B., D.P.M., Royal Mental Hospital, Cornhill road
Annison, W. T., 210 Great Western road
Anton, John, Croft House, Cults

Appleton, Machin and Smiles, Ltd., tea and coffee merchants, London; Aberdeen office, 54 King st. **Telephone No. 3416**—Richard Wilson, agent

Arcade Motor Garage, 6 Diamond street. **Telephone No. 1783**; J. A. Queen, proprietor

Archibald, Alexander, 278 Great Western road

Archibald, A. N., bootmaker and repairer, 8 Union grove. **Telephone No. 2070**; and 106 Rosemount viaduct, *h* 36 Holburn street

Archibald, Charles B. (of J. L. A. & Sons), 97 Cromwell road

Archibald, James, dining rooms, Duthie Park, Polmuir road

Archibald, Jas. L., & Sons., cabinetmakers, upholsterers, and licensed valuators, 10, 12, and 14 Great Western road. **Telephone No. 2121**

Archibald, Jas. L. (of J. L. A. & Sons), 95 Cromwell road

Archibald, Robert, & Son, shoemakers, 183 King street

Archibald, Robert, manager (Thistle Engineering Co.), 6A Caroline place

Archibald, Walter, motor engineer, 60 Great Western rd.; *h* 43 Brighton place

Archibald, Mrs., apartments, 10 Springbank terrace

Architects & Surveyors Assistants' Professional Union; secretary, W. Glashan, jun., 173 Holburn street

Argentine Republic, Vice-Consul, A. T. Cruickshank, 14 Bon-Accord square. **Telephone Nos. 3451 and 3452**

Argo, Alexander C., wine and spirit merchant, 45 Commerce street, *h* 10 Seaforth road

Argo, James, general outfitter, 20 and 22 George street, *h* 50 Fonthill road

Argo, Miss A., 75 Sunnyside road

Argo's Stores, general outfitters, 32 Victoria road

Argyle Café, 6 and 8 Exchange street; proprietor, George H. Simpson, Bay View, 5 Hilton road

Arklie, Fred G. (of Charles Goodall, fish merchant), 43 Fonthill road

Armstrong (The) Nursing Home (Miss C. D. Ross), **and co-operation of Trained Nurses,** 21 Albyn place. **Telephone No. 1543**

Arnott, James, & Sons, Ltd., oil importers and blenders (Newcastle-on-Tyne); agent, Wm. Dunbar, 46 Marischal street. **Telephone No. 3379**

Art Gallery and Museum, 78 Schoolhill; Harry Townend, M.A., Director. **Telephone No. 2441.** G. Mackie, keeper.

Arthur, Alex. N., butcher, 57 Elmbank terrace; *h* 62 Sunnybank road
Arthur, Andrew, cabinetmaker, joiner, and shopfitter, 37 Shortloanings; *h* 40 Desswood place
Arthur, Andrew, dairy and provision merchant, 14, *h* 20 Orchard street
Arthur, A. T., M.B., Ingleside, West Cults
Arthur, George (of J. & A. A.), 2 Stafford street
Arthur, J. & A., carpenters, 123 Causewayend
Arthur, James C. (of Douglas & A.), 169 Clifton road
Arthur, Wm., late wine and spirit mercht., 61 Abergeldie road
Arthur, William, billposter, advertising agent, and distributor, 18 Carmelite street, *h* 23 Hollybank place
Arthur, Wm., dairy farmer, Netherhills, Newhills, Bucksburn
Arthur, Miss, 142 Blenheim place
Arthur, Miss, 2 St. Devenick terrace, Cults
Arthur, Misses, 3 St. Devenick terrace, Cults
Asher, Robert S., Revesby, 401 Great Western road
Asher, Mrs., apartments, 31 John street
Associated War Comrades, Albert Hall, 47 Huntly street
Associated Women's Friendly Society, 343 Union street, Miss Anderson, secretary. **Telephone No. 2699**
Aston Hotel, 160 Union street; Mrs. Harper, proprietrix. **Telephone No. 3377.**
Athabasca (The), Sawmills, Ltd. Registered office, 1 Diamond st. Secretary, Francis J. Scott, advocate
Atlas Assurance Company, Limited, 82 Crown street; James M. Munn, resident inspector. **Telephone No. 3080**
Atlas Express Co., Ltd., home, foreign, and general carriers, shipping and forwarding agents, 86, 88, and 92 College street. Goods collected and delivered throughout city three times daily; rates quoted from Aberdeen to all parts of the world. A post card or telephone message brings us to your door. Telephone No. 2355. W. Parsons, resident manager
Atthill, Rev. John A. L., 47 Ashley gardens
Auchinachie, William A., granite merchant, 5 St. Clair street; *h* 15 Beechgrove terrace
Auld, Alex., grocer and wine merchant, 40 St. Swithin street **(Tel. No. 1680),** *h* 25 St. Swithin street
Auld, Alex. H. (of The Bon-Accord Basket Works), 32 Whitehall place

Auld, Alex. S., 43 Balmoral place
Auld, Andrew, newsagent, 1 Westfield road, *h* 8 Craigie park
Auld, Frank M., vocalist, 27 Claremont street
Auld, Hugh H. H., grocer, 55 Hutcheon street; *h* 161 Gallowgate
Auld, James (of Ross & A.), 19 Prospect terrace
Auld, James, manager (The Aberdeen Grain Warehousing Co., Ltd.), 146 Crown street
Auld, John, tobacconist and hairdresser, 4 Exchange street; *h* Reis, Pitfodels
Auld, Mrs., apartments, 18 Union grove
Austin, T., 88 Grampian place
Australia, Government of Australia Migration and Settlement Office, London; Aberdeen agents, Mackay Bros. & Co., 35A Union street
Automobile Association, 5 Union terrace. **Telegraphic address, "Fanum, Aberdeen." Telephone No. 3257**
Avery, John, & Co., Ltd., printers, lithographers, publishers, bookbinders, and wholesale stationers, 105 King st. **Telephone No. 111.** Wm. Whitson, manager
Avery, W. & T., Ltd. (of Birmingham); manufacturers of **Modern** Weighing Apparatus and Testing Machinery; Weighbridges from 2 tons up to 300 tons for every purpose; Special Self-Indicating Machines for Modern Industrial Weighing; Platform Weighing Machines, Beams and Scales in all sizes; Visible Weighing and Price Computing Scales. **Local repair depôt, 5 Regent quay. Telephone No. 2052.** Chief office for Scotland, 304 St. Vincent street, Glasgow
Ayrshire (The) Boot and Shoe Warehouse, 21 Broad street
Ayrton, Thomas, teacher, 187 Westburn road

B. & N. Line to Norway; agency, Mackay Bros. & Co., 35A Union street
"Babyland" (R. S. Donald), 9 Rosemount viaduct. **Telephone No. 2159**
Badenoch, Alexander, & Son, tailors, hosiers, and shirt makers, 44 and 46 George street
Badenoch, P. S. (of A. B. & Son), 57 Loanhead terrace
Bagrie, Helen, costumière, 343 Union street. **Telephone No. 2432**; *h* 39 Burns road
Baikie, Donald G., 154 Mid Stocket road
Bailey, Marjory N., A.L.C.M., teacher of music, 8 Stephen place

Baillie, Samuel, tobacconist and newsagent, 441 Great Northern road
Bain, Alex. (Post Office), 20 Hilton place
Bain, Alex., organising assistant (Aberdeen Royal Infirmary), 79 Cromwell road
Bain, Alex. B., warehouseman (Leith & Paterson, Ltd.), 54 Forest avenue
Bain, George, slater, 27 Hutcheon street. **Telephone No. 3042;** and St. Machar drive; *h* 61 Westburn drive
Bain, George M., teacher, 305 Clifton road
Bain, Henry, gatekeeper (City Hospital), Urquhart road
Bain, James, cycle maker and agent, 164 Skene street, *h* 58 Forest avenue
Bain, Rev. John, F.S.A.(Scot.) (High U.F. Church), 16 Albert terrace
Bain, John, hairdresser, 165, *h* 139 King street
Bain, John A. C., cattle dealer, 2 King's gate. **Telephone No. 3250**
Bain, J. S., horse carriage hirer and funeral undertakers' jobber, 60 Loch street; office, 22A Broomhill rd. **Telephone No. 1964. Night Telephone Culter 29**
Bain, Richard W. K., advocate and notary public (of Youngson & Bain), 8 Albyn terrace
Bain, Robert, M.A., teacher (Central Secondary School), 19 Deemount road
Bain, R. J. (of Gray & B.), 65 Westburn drive
Bain, Thomas, 24 Albert terrace
Bain, Wm. (Aberdeen), Ltd., post horse masters, mail contractors, motor car, cab and omnibus proprietors, funeral undertakers, 49 Charlotte st. **Telephone No. 2897.** Branch, Joint Station
Bain, Mrs. E., 64 Irvine place
Bain, Mrs. James, 181 Clifton road
Bain, Miss, music teacher, 336 Holburn street
Bain, Miss, apartments, 18 Irvine place
Baird, Andrew Cumming, B.D., B.Sc., professor of Biblical Criticism (Aberdeen University), 53 College bounds
Baird, D. Ogilvy, St. Marnans, 32 Abergeldie terrace
Baird, Joseph, overseer (Don fishings), Balgownie, Old Bridge of Don
Baird, Miss, 38 Ashley gardens
Baker, F., accountant, Craighaar, Bucksburn. **Telephone No. Bucksburn 51**

Baker, J. W., glass and china merchant, 136 and 138 Union street. (By appointment to His Majesty.) **Telephone No 648;** *h* "Woodfield," Banchory. **Telephone No. Banchory 75**

Balfour, Hector, manager (Aberdeen Ice Works), West brae, Culter

Balfour, James, secretary, 47 Belmont street

Balgownie Dairy, Geo. Maitland, proprietor, 578 George st.; office, 563 George st. **Telephone No. 629.** Branches—572 and 432 George st., 30 Schoolhill, 65 Frederick st., 77 King st., and 38 Skene sq. Garage and tinsmith's shop, 631 and 633 George st.

Balgownie Garage, motor engineers and tinsmiths. Tinsmith's shop, 633 George st. Motor garage, tinsmith's workshop, and stables, 631 George st. **Telephone No. 629;** G. Maitland, proprietor

Balgownie House Nursing Home, Bridge of Don. Telephone No. Woodside 46; Miss Weir, matron

Balgownie (The) Land Trust, Ltd., law agents and factors; Watt & Cumine, advocates, 8 Golden square

Ball, W. J., manager (General Billposting Co., Ltd.), 120 Union grove

Ball, Mrs. J. Harrison, 13 Beechgrove avenue

Ballantyne, James, 385 Great Western road

Ballard, Fred., trawlowner, Don Bank cottage, 114 Don street, Woodside

Balmoral (Temperance) Hotel, 52 Market st.; Mrs. Templeton, proprietrix

Balnagask Golf Club, St. Fittick's road. **Telephone No. 2989.** Hon. secretary and treasurer, W. McQueen Smith, advocate, 193 Union street

Balneaves, A., & Sons, cartwrights, blacksmiths, horseshoers, and locksmiths, South Bridge Forge, Cuparstone row

Balneaves, A., blacksmith (of A. B. & Sons), 7 Howburn place

Balneaves, Alex. S., M.A., headmaster (Frederick Street Intermediate School), 72 Cairnfield place

Bamford, Mrs. John M., 101 Union grove

Banbury, William, art master, Knoll, Oakhill road

Band, Rev. Stephen, B.A. (St. Nicholas U.F. Church), 78 Beaconsfield place

Bank of Scotland, 40 Union street; David Mackintosh, agent. **Telephone No. 1621.** *See advt.*

Banks, David, grocer, 1 Baltic street, *h* 3 Baltic place

Banks, George S., M.B., D.P.H., Tuberculosis Medical Officer, Tuberculosis Institute, City Hospital. **Telephone No. 2242**; and 41½ Union street

Banks, Hugh S., cabinetmaker and joiner, 56 Ashvale place

Banks, James, insurance agent, 118 Union grove

Bannerman, Forbes M., commercial traveller, 39 Dee st.

Bannerman, Mrs., general dealer, 46 Gilcomston steps; *h* 4 Baker street

Bannerman, Miss M. B., music teacher, 39 Dee street

Bannochie, Wm. S., clerk (L.M. & S. Rly.), 11 Duthie pl.

Bannochie, W. Stuart, resident inspector (Phœnix Assur. Co., Ltd.), 104A Holburn street

Bannochie, Mrs. A. (of East-End Meat Co.), 21 Constitution street

Barber, Wm., jun., manufacturing confectioner, 1 and 3 St. Paul st., *h* 59 Esslemont avenue

Barbour, John (of Edwards & B.), 83 Walker road

Barclay, Ross, & Hutchison, Ltd. (by appointment agricultural implement makers to His Majesty George V), seedsmen, millwrights, implement makers, &c., Balmoral Buildings, 67-71 Green. **Telephone No. 669**

Barclay, Alex., potato merchant and farm produce dealer, 5 Denburn road. **Telephone No. 420**; *h* 59 Holburn road

Barclay, Alex., 3 Albert terrace

Barclay, A. W., Dairy farm, 68 King's gate

Barclay, Alexander William, grocer, 6 Desswood place. **Telephone No. 1119**; *h* 317 Holburn street

Barclay, James, caretaker (Scottish Life Chambers), 25 Union terrace

Barclay, James R., secretary (Aberdeen-Angus Cattle Society), The Rowans, 135 Mid Stocket road

Barclay, John B., & Co., advocates and notaries public 18 Bon-Accord square. **Telephone No. 687**

Barclay, John M., M.A., teacher, 11 Rosebery street

Barclay, William, commercial traveller (Cruickshank and M'Intyre, Ltd.), 29 Claremont place

Barclay, Wm., warehouseman, 4 Leslie road

Barclay, William R., 24 Albyn grove

Barclay, Margaret, Barclay Well, Cults

Barclay, Mrs. J. B., 38 Fountainhall road

Barclay, Mrs. Leslie, Girls' Club, 114 Constitution street

Barclay, Mrs. Thomas, 14 Ferryhill terrace

Barclay, Mrs., 42 Thomson street

Barclay, Miss B., sick nurse, 13 Crown terrace

Barker, Hugo D., agent (Union Bank of Scotland Ltd., West-End Branch), 9 Louisville avenue
Barlow & Jones, Ltd., cotton manufacturers (Manchester), 17 St. Nicholas street; representative, A. S. Galletly
Barnet, P. K., shipmaster, 17 Carlton place
Barnet, Mrs. John, 380 Holburn street
Barnett, George, grocer, 42 Wallfield crescent and 134 Hutcheon street, *h* 3 Rosemount terrace
Barnett, Isaac, picture frame maker, 44, *h* 42 East North street
Barnett, Mrs. J. C., 48 Albury road
Barr, Hugh R., Assoc.M.Inst.C.E., assistant harbour engineer, 15 Regent quay, *h* 106 Desswood place
Barr, John, estate factor (Davidson & Garden), The Retreat, 243 Westburn road
Barr, John, branch secretary (The Vulcan Boiler and General Insurance Co., Ltd.), 48 Marischal street; *h* 16 Brimmond place
Barr, William, M.A., B.Sc., science master (Central Secondary School), 28 Mile-End avenue
Barr, Wm. M., newsagent, 47 Regent quay; *h* 263 Union grove
Barr, Mrs. McLeod, 34 Thomson street
Barr, Miss M. J., music teacher, 263 Union grove
Barr, Mary M., teacher, 40 Stanley street
Barrack, Mrs., 63 Bon-Accord street
Barrie, Edmund C., Rosehill House, Cornhill road
Barrie, James, foreman (Wordie & Co.), 49 George street
Barron, Lieut.-Col. Alexander R. P., Granton Lodge, 12 Great Western place
Barron, Andrew T., cashier (Stephen & Smith, advocates), 29 Froghall terrace
Barron, Charles Nidray, 29 Whitehall road
Barron, F., newsagent, 269 Holburn street
Barron, George, retired schoolmaster, Maybank, West Cults
Barron, Jas. S., shipmaster, 27 Hilton street
Barron, James, C.E., 46 Carden place
Barron, James, U.E., A.I.S.A., divinity student, 26 South Mount street
Barron, Wilfrid P., civil engineer, 46 Carden place
Barron, William, spirit merchant (Edinburgh Ale Establishment), 17 Castle street, *h* 528 King street
Barron, Wm., tea, wine and spirit merchant, 52-54 and 56 West North street, *h* 103 Leslie terrace
Barron, Wm., 8 South Mount street
Barron, W. C., fishmonger, 655 George st., *h* 569 Great Northern rd.

Barron, Mrs. Wm., 39 Carden place
Barron, Mrs. W. B., stationer, 78A Hutcheon street
Barron, Miss, stationer, 2, *h* 202 Union grove
Barry, Henry, & Cook, Ltd., founders, engineers, millwrights, valuators, motor engineers, etc., 122½ West North street. **Telephone No. 3333**
Barry, Henry, & Cook, Ltd., automobile engineers, 241 King street
Barry, George J., draper, 382 George street. **Telephone No. 2983**; *h* 12 Hilton avenue
Bartie, Wm., butcher, 3 Gilcomston steps; *h* 48 Rosemount viaduct
Bartlet, Rev. Canon, M.A., rector (St. James's Episcopal Church), 31 Gladstone place
Bartlett, James, shipping clerk (The N. of S. and O. and S. Steam Navigation Co.), 113 Leslie terrace
Bass, Ratcliff, & Gretton, Limited, brewers, Burton-on-Trent, 22 Bridge street. **Telegraphic address, "Bass, Aberdeen." Telephone No. 485.** Manager, C. W. Mayger
Bate, George, tobacconist, stationer, and newsagent, 9-11 Rose street. **Telephone No. 2457**; *h* 46 Thistle street
Bate, Mrs. Percy, 5 Deemount road
Battisby, Mrs., 89 Ashley road
Batty, James, restaurant, 418 Great Northern road, *h* 20 Canal street, Woodside
Baxter, Frank, 361 Great Western road
Baxter, Herbert J. (of Robert Moir), 28 Whitehall road
Baxter, James, clerk (Oldmill Hospital), 81 Murray ter.
Baxter, James (of Rodger & B.), 96 Irvine place
Baxter, J. Pirie, 19 Grosvenor place
Baxter, J. T., teacher, 35 Beechgrove terrace
Baxter, John (of Roger & B.), 17 Stanley street
Baxter, Miss E. B., 25 Osborne place
Baxter, Miss, 14 Albert terrace
Baxter, Miss, 14 Beaconsfield place
Beach Bathing Station (Corporation); Jas. Walker, supt.
Beach Pavilion; lessee, Harry Gordon. **Telephone No. 1600**
Bean, Mrs. Wm., 13 Richmondhill road
Bearsley, J., art needlework warehouse and embroidery printer, etc., 17 Bridge st.; *h* 8 Gladstone pl.
Beath, James Watt, 14 Stanley street
Beaton, Adam, & Son, carriers, 129 Loch street
Beaton, Alex., confectioner, 50 East North street; *h* 56 Constitution street

Beaton, David W., fishmonger, 42 George st. **Telephone No. 2000**; *h* 66 Gladstone place
Beaton, Francis, cattle dealer, 39 Powis terrace
Beaton, Isaac R., yard manager (John Lewis & Sons, Ltd.), 3 Urquhart street
Beaton, James, insurance inspector, 49 Union grove
Beaton, James D., coal merchant, 9 Oldmeldrum road, Bucksburn
Beaton, John A. (of Wm. B. & Son), Marguerite, Westburn crescent
Beaton, John M., clothier, 99 King st., *h* 11 Springbank st.
Beaton, Wm., & Son, steam pipe and boiler coverers, and composition manufacturers, fish hold and cold storage insulators, Duff street. **Telephone No. 939**
Beaton, William, 101 Union grove
Beaton, Wm. S., grocer and spirit merchant, 12 Powis place, *h* 109 Leslie terrace
Beaton, Mrs. A., 109 Leslie terrace
Beaton, Mrs. Jas., 51 Springbank terrace
Beaton, Mrs. Wilhelmina, boarding house, "Cherryvale," 160 Skene street
Beatt, Rev. David, D.D. Emeritus (East and Belmont Street U.F. Church), 18 Cairnfield place
Beattie, Alex., & Son, grocers, 26 Great Western place. **Telephone No. 2614**; and dairymen, 53 Ashvale pl.
Beattie, Alexander (of A. B. & Son), 154 Great Western road
Beattie, A. Gordon, pharmacist, 43 Castle street; *h* 15 Westburn drive
Beattie, A. R., branch manager (Motor Union Insce.Co., Ltd.), 86 Irvine place
Beattie, B., grocer and spirit merchant, 165 Gallowgate; *h* 8 Wallfield crescent
Beattie, George, grocer and spirit merchant, 12 Skene st. **Telephone No. 2700**; *h* 517 King street
Beattie, George B., 26 Abergeldie terrace
Beattie, John, 47 Springbank terrace
Beattie, Robert, & Son, builders and contractors, granite merchants and property valuators, 45 Holland street. **Telephone No. 1398.** Quarries: Blackhill, Longhaven, near Peterhead
Beattie, William, 4 Blackburn place
Beattie, Wm., builder and valuator (of R. B. & Son), Selma, Cults. **Telephone No. Cults 69**
Beattie, William, 3 Rosebery street
Beattie, Wm. J., grocer and spirit merchant, 435 George street. **Telephone No. 1406**; *h* 515 King street
Beattie, Mrs. A., 31 Murray terrace

Beattie, Mrs. Alex., 12 North Silver street
Beattie, Mrs. Helen, 102A Powis place
Beattie, Mrs., dairy and provision merchant, 41 Jamaica street; *h* 78 Leslie terrace
Beaumont, Mrs. Alfred, 161 King street
Becker, Sir Frederick, J.P. (Donside Paper Co., Ltd.), Don Cottage, Woodside. **Telephone No. Woodside 22**
Beedie, Wm. A., dispenser (Aberdeen Dispensary), 530 Holburn street
Begg, David R., manager (Stevenson Bros. [Dundee], Ltd.), 12 Ashley gardens. **Telephone No. 1126**
Begg, Francis Wm., M.B., Ch.B., 183 Great Western rd.
Begg, George, 89 Leslie terrace
Begg, James, photographer, Kittybrewster Studio, 28 Powis terrace; *h* 89 Leslie terrace
Begg, Jas. F., ironmonger (H. Leith & Son), 50 Elmbank terrace
Begg, James M., butcher, 62 Esslemont avenue. **Telephone No. 559**; *h* 9 Belvidere street
Begg, Thomas, rag and metal merchant, 96 Causewayend. **Telephone No. 3235**; *h* 3 Hanover place
Begg, Thomas T., shoemaker, 18A Broomhill road, *h* 65 Duthie terrace
Begg, Thomas *(People's Journal)*, 18 Watson street
Begg, W. T. (of J. Strachan & Sons, Ltd.), 42 Rosebery st.
Begg, Mrs. T. D., 88 Hamilton place
Begg, Mrs. Wm., 74 Forest avenue
Beharrell, John T., manager (N. of S. Fish Guano Co., Ltd.), 51 Burns road
Beighton, Mrs. Geo., complete house furnisher, 31-33 Gallowgate, and 2 St. Paul street. **Telephone No. 2664**; *h* Ben-y-Gloe, Bridge of Don. **Telephone No. 3441**
Beldam (The), Packing and Rubber Coy., Ltd. (London), 25 Crown street. **Telephone No. 2334**; agent, **Thomas Johnston**
Bell & Robertson, Ltd., engineers and electricians, 66 Spring garden. **Telephone No. 2236. Telegraphic address, "Belrob, Aberdeen"**
Bell, Alexander & Co., wholesale tea merchants, 41½ Union street
Bell, Alexander, assistant manager (G. Mellis & Son, Ltd.), 40 Bon-Accord terrace
Bell, David A., manager (D. King & Sons, Ltd.), 95 Willowbank road
Bell, F. G., M.I.FireE., firemaster, 258 King street
Bell, George, spirit merchant, 121 Gallowgate, *h* 28 Thomson street

Bell, James (of B. & Robertson, Ltd.), 49 Don street, Old Aberdeen. **Telephone No. 3313**
Bell, James, blacksmith, Sunnyside, Hazlehead, Summerfield, and Stocket road
Bell, James Clark, M.D., F.R.C.S.(Ed.), D.P.H., 18 Calsayseat road. **Telephone No. 1345**
Bell, J. Alex., city electrical engineer, 98 Fountainhall rd.
Bell, John, antique and fine art dealer, 29 Windmill brae and 5 and 7 Crown street
Bell, Theodore T., chemist, 104 Osborne place
Bell, W. Edmund, solicitor, 35A Union street. **Telephone No. 2658**; *h* 13 Whitehall terrace. **Telephone No. 3371**
Bell, W. Hamilton, M.A., B.Sc., inspector of schools, 139 Hamilton place
Bell, W. S. (of John Bell), 2 Carlton place
Bell, Mrs. Dr., 37 Devonshire road
Bell, Miss Mary C., headmistress (St. Margaret's School), 17 Albyn place
Bell, Misses, 33 Osborne place
Bellew, George, jobbing joiner, 26 Esslemont avenue
Belmont Congregational Institute, 25 Belmont street; Miss M. B. Collier, secretary
Belmont Laundry Company, Ltd.; steam laundry and carpet-beating works, Chestnut row; manageress, Miss J. McLean. **Telephone No. 1317.** Secretaries, T. and J. Gillies, 14 Golden square. **Telephone Nos. 489 and 1526.**
Bennett, George H., Right Rev. Bishop of Aberdeen, 19 Golden square
Bennett, Harold E., F.R.C.O., professor of music, 35 Desswood place
Bennett, H. C., 7 Portland street
Bennett, J. (Aberdeen), Ltd., fish merchants and curers, 159 North Esplanade east. **Telegraphic address, "Bergoletz, Aberdeen." Telephone No. 3268**; George A. Cooper, manager
Bennett, Mrs. A. D., 15 Albert street
Benson, J. Speid, solicitor, 8 Union ter. **Telephone No. 1267**; *h* 34 Richmondhill place
Benson, R. M., press telegraphist, 11 Bon-Accord terrace
Benson, Mrs., 519 Holburn street
Benton, James, bootmaker, 87 Park street, *h* 13 Elmbank road
Benton, James M., boot and shoe repairer, 119 Brighton place, *h* 37 Victoria road
Benton, Mrs., board residence, "Dunedin," 2 Fountainhall road (Queen's cross). **Telephone No. 3627**

Benzie, A. Emslie, Morkeu, Cults. **Telephone No. Cults 23**
Benzie, George P., stores superintendent (L.N.E.R.), 267 Clifton road
Benzie, George, manufacturers' agent, 27 Upperkirkgate, *h* 165 Duthie terrace
Benzie, Isaac, Ltd., central drapery warehouse, 143-167 George street
Benzie, Isaac (of I. B., Ltd.), 153 Clifton road
Benzie, Isaac, jun. (of I. B., Ltd.), 153 Clifton road
Benzie, James, 18 Osborne place
Benzie, James S., signalman, 45 Gladstone pl., Woodside
Benzie, Wm. (motor dept., traffic supt.'s office, L.N.E.R.), 47 Elmfield avenue
Benzie, Wm. C., superintendent (Morrison's Economic Stores), 42 St. Swithin street
Benzie, Miss Agnes M. E., M.B., Ch.B., D.P.H., Morkeu, Cults
Benzie, Miss, 222 Great Western road
Benzies, Charles F., engraver and rubber stamp manufacturer, 15 Correction wynd. **Telephone No. 2821**; *h* 71 Cairnfield place
Benzies, Jas. D., hairdresser, 28 Marischal street, *h* 8 Bedford road
Berry & Mackay, chronometer, nautical instrument makers, and opticians, 57 Marischal street. **Telephone No. 1162; House Telephone No. 3674**
Berry, A. & H., motor cab hirers, 79 Skene street. **Telephone No. 1430**
Berry, Alex. J., boot and shoe maker, 70 Bon-Accord st., *h* 49 Balmoral place
Berry, John, fish merchant, North Esplanade east
Berry, Patrick, confectioner, 25 Carmelite street, *h* 25 Holburn road
Betts, Mrs. David, 74 Mile-End avenue
Beveridge, Alex. T. G., M.A., M.B., C.M.; surgery, 214 Union street. **Telephone No. 554**; *h* 13 Ferryhill place
Beveridge, Charles E. (of P. Beveridge), 25 Ferryhill pl.
Beveridge, John D., 39 Victoria street
Beveridge, Peter, manufacturer, 39 to 43 St. Nicholas street. **Telephone No. 381**; *h* 19 Polmuir road. **Telephone No. 1038**
Beveridge, Robert, caretaker (Shell Mex, Ltd.), 34 Albyn place
Beveridge, R. A., tailor and clothier, 11A Dee street; *h* 33 St. Swithin street
Beveridge, W. B., tobacconist, 250 Holburn street; *h* 33 St. Swithin street

Beverley, George, book-keeper (W. Leslie & Co., Ltd.), 14 Holburn road
Beverley, James (L.N.E.R.), Station House, Pitfodels
Beverly, George, dairyman, Beechhill, Countesswells rd.
Beverly, John, 314 Holburn street
Bewick, M. F., fruiterer and confectioner, 229, *h* 241 Victoria road
Bews, James G., grocer, 1½ Caroline place. **Telephone No. 3587**
Bibby Line, Mackay Bros. & Co. (Aberdeen), Ltd., agents, 35A Union street
Biddie, David D., chief inspector (Supt.'s Dept. [Northern Scottish Area], L.N.E.R.), 5 Sunnyside walk
Bingham, Chas., & Co., carbide manufacturers, 41½ Union street. **Telephone No. 3352**
Bird, William, linotype operator, 81 Fonthill road
Birnie, Arthur, University lecturer, 2 Fonthill road
Birnie, George, butcher, 230 Holburn st., *h* 63 Burns rd.
Birnie, Geo. H. (of A. S. Stewart), 20 Prospect terrace
Birnie, Jas. M., chemist, 361 Holburn street. **Telephone No. 2102**; *h* 20 Balmoral place
Birnie, W. R., postman, 30 Broomhill road
Birnie, milliner and draper, 16 George street. **Telephone No. 2478**
Birrell Limited, confectioners, 145 Union street
Birse, John, goods guard (L. M. & S. Rly.), 7 Bank street
Birss, John Charles, cashier (C. & P. H. Chalmers), 8 Desswood place
Bishop, George, consulting engineer and agent, 208 Market street; *h* 69 Crown street
Bisset & Ross, sailmakers, 183 Albert quay
Bisset, Rev. Alex. (retired), 1 Hilton road
Bisset, Douglas Maitland, wine and produce agent, 41½ Union street
Bisset, George, & Son, ship and general blacksmiths, engineers, and structural contractors, 12 Sugarhouse lane. **Telephone No. 756**; and 54 Virginia street. **Telephone No. 3290**
Bisset, George, & Son, machinery merchants, general and electrical engineers and blacksmiths, 60 Nelson st. **Telephone No. 2367**
Bisset, George, clothier and outfitter, 5 and 15 Union street. **Telephone No. 2680**; *h* 100 Fountainhall rd.
Bisset, George (of G. B. & Son), 10 Jamaica street. **Telephone No. 2367**
Bisset, James G., university and general bookseller, 85 Broad street. **Telephone No. 484 (Broad street Post Office)**; *h* Crynoch, Bieldside

Bisset, James Gordon (of J. B. & Sons, Ltd.), 8 Ashley gardens
Bisset, James, warehouseman, 100 Fountainhall road
Bisset, James, clerk of works, 84 Holburn street. **Telephone No. 296**
Bisset, James S., branch manager (N. Co-op. Soc., Ltd., 28 Orchard street), 4 Hosefield road
Bisset, John, & Co., wholesale wine and Scotch whisky merchants, blenders, dealers, exporters, and bottlers, 37 Queen street. **Telephone No. 247**
Bisset, John, & Sons, Ltd., timber merchants, packing-box and case makers, Esplanade Saw Mills, North Esplanade west. **Telephone No. 645**; and Great Northern Sawmills, Back Hilton road. **Telephone No. 1339**
Bisset, J. & W., Ltd., wholesale grocers, Bridge place. **Telephone Nos. 3130 and 3131**
Bisset, John (of J. B. & Sons, Ltd.), 13 Fonthill road. **Telephone No. 645a**
Bisset, John D. (of J. B. & Sons, Ltd.), 75 Brighton pl. **Telephone No. 2542**
Bisset, Joseph, engineer (of G. Bisset & Son, 12 Sugar-house lane), 84 Desswood pl. **Telephone No. 668**
Bisset, Peter, & Son, cement, plaster, stucco, lime, and fire-clay goods merchants, 7 Willowdale place. **Telephone No. 303**
Bisset, Peter (of P. B. & Son), 12 Bright street
Bisset, Peter, warehouseman (Strachan & Co.), 79 Fonthill road
Bisset, Reginald S. (of J. B. & Sons, Ltd.), 39 Gordondale road
Bisset, Thomas (Christie Bros.), 5 West Mount street
Bisset, William, potato merchant, 641 Holburn street. **Telephone No. 3055**; *h* 648 Holburn street
Bisset, William M., sergeant (City Police), 93 Willowbank road
Bisset, Mrs. George, 81 Osborne place
Bisset, Mrs. M., furniture dealer, 35 Marischal street
Bisset, Mrs. Thomas, lady superintendent (Craibstone School, Bucksburn). **Telephone No. Bucksburn 16**; *h* 432 Clifton road
Bisset, Mrs., Rosneath, Cults
Bisset, Miss, 313 Hardgate
Bisset, Miss Elizabeth (of Geo. Bisset & Son, 12 Sugar-house lane), 81 Osborne place. **Telephone No. 350**
Bittiner, J., cashier (Horne & Mackinnon), 57 St. Swithin street

Bittiner, Louis, boot and shoe factor, 3 Trinity quay. **Telephone No. 368**; *h* 54 Fonthill road
Black, Alexander, house carpenter, 108 Walker road
Black, Alex., candlemaker (Ogston & Tennant's, Ltd.), 16 Bonnymuir place
Black, Alex. D. (City Rates Office), 87 Union grove
Black, Alex. S., draper, 395 and 397 Great Northern road; *h* 357 Clifton road. **Telephone No. Woodside 59**
Black, A. A., M.A., 71 Forest avenue
Black, A. C., representative **(Lambert & Butler, London),** 121 Rosemount place
Black, A. F., 5 Belvidere street
Black, James, & Co., stock and share brokers, 24 Adelphi. **Telephone No. 180**
Black, John, tea merchant, 15A Exchange street, *h* 93 Fountainhall road
Black, John, pharmacist, 295 Rosemount pl. **Telephone No. 1593 (Argyll place Post Office);** *h* 69 Argyll place. **Telephone No. 1593A**
Black, Joseph, wholesale jeweller, 42 Erskine street
Black, Thomas, lithographer, 69 Osborne place
Black, Walter, joiner, 149 Crown street
Black, W., 41 Holburn road
Black, Mrs. Peter, 25 Bonnymuir place
Black, Mrs., 71 Forest avenue
Black, Mrs., 32 Holburn road
Black, Mrs., dairy, 23 South Mount street
Black, Miss, 46 Bon-Accord terrace
Black, Miss, 5 Forest road
Black, Misses A. & M., grocers, 104 Clifton road; *h* 1 Leslie road
Black, Misses, 571 Holburn street
Black, Misses, 1A Belmont place
Black & Burnett, Misses, milliners, 25 Castle street
Blackadder, William, D.Sc., professor of engineering (University), 42 Fountainhall road. **Telephone No. 1122**
Blackhall, A. E., wardrobe dealer, 33 Marischal street, *h* 130 Bon-Accord street
Blackhall, James G., J.P., agent (N. of S. Bank Ltd., Harbour Branch), 278 Broomhill road
Blackhall, John, flesher, 35 Esslemont avenue, *h* 23 Thomson street
Blackhall, Wm., tailor, 59 Queen street, *h* 54 Urquhart road
Blacklaw & Nicol, advocates, 91 Union street. **Telephone No. 537**

Blacklaw, Alex., M.A., advocate, 91 Union street, *h* 36 Albyn place. **Telephone No. 3549**

Blacklaw, M. & I., drapers, 33, *h* 104 Victoria road

Blacklaws, Mrs. W., 59 Beaconsfield place

Blacklock & Macarthur, Ltd., paint, colour, oil and varnish manufacturers (Glasgow); representative, Garfield Milne, 15 Argyll place

Blaikie, John, & Sons, Ltd., plumbers, braziers (to His Majesty King George V.), bell and brass founders, electrical engineers, gas fitters, coppersmiths, etc., 13 Market street, Aberdeen. **Telephones, office and showroom, 56. Telegraphic address, "Blaikie, Aberdeen." London office, 24 Fitzroy square, W. 1.**

Blair, Charles M., postman, 290 Union grove

Blair, Goodall (of D. Macandrew & Co., Ltd.), Woodville, Whitehall terrace

Blair, James, printer, 24 Market street. **Telephone No. 1049;** *h* 39 Fountainhall road

Blair, James, 46 Stanley street

Blair, William P., storekeeper (police workshop and stores), 290 Union grove

Blair, Miss L. M., managing director, Grand Hotel, Union terrace

Blake, James, house and horticultural builder, office and shop fitter, and licensed valuator, Central Joinery Works, 23 and 25 Summer street. **Telephone No. 1156;** *h* 10 Belgrave terrace

Blake, J., motor hirer, Rennie's wynd. **Telephone No. 1357**

Blake, James, 8 Loanhead terrace

Blake, J. J., flesher, 65 Rosemount place. **Telephone No. 524;** *h* 199 Rosemount place

Blake, Mrs. J. C., 18 Louisville avenue

Blake, Misses J. & N., dressmakers and costumiers, 125 Crown street

Bloomfields Overseas, Ltd., 20 Albyn place; managing director, Neil Mackay, O.B.E. **Telephone No. 3890. Telegraphic address, "Herinseler, Aberdeen"**

Boaden, Mrs. Richard, 74 Desswood place

Boag, Thomas, & Co., Ltd., sack manufacturers, 12 and 14 Virginia street. **Telephone No. 813**

Board of Agriculture for Scotland, 35 Regent quay

Board of Trade, Mercantile Marine, and Royal Naval Reserve, 49 and 51 Regent quay

Board of Trade Surveyor of Shipping, 49 Regent quay

Boddie, Douglas D. (of W. Boddie), 4 Merkland road east

Boddie, Geo. Duff (of W. Boddie), 3 Roslin terrace

Boddie, William, monumental works, 33 to 37 St. Clair street; showyard, 255 King street. **Telephone No. 831**

Bodie, John M., works manager (The Rosemount Press), 30 Clifton road

Bodie, J. W., 41 Sunnyside road

Bodie, Samuel, clerk (N. of S. Bank Ltd.), 59 Braemar pl.

Boice, Wm. S., engineer (Aberdeen Comb Works), 31 Great Northern road

Boiler (The Scottish) and General Insurance Co., Ltd., Glasgow; resident agent and inspecting engineer, John J. Cassie, 609 King st.

Bolton, Thomas, manager (Ships Stores and Repairing Co., Ltd.), 72 Forest avenue

Bon-Accord Acetylene Gas Co., acetylene plant makers, petrol-air gas plant makers, gasfitters and lighting engineers; sheet metal workers; oxy-acetylene welders and repairers; carbide merchants; 283-287 King street; J. Gray Chrystal, manager. **Telephone No. 1085**

Bon-Accord Auction Saloons, 9 and 11 North Silver street; John Milne. **Telephone No. 508**

Bon-Accord (The) Basket Works, basket manufacturers, 156 Skene street. **Telephone No. 2534;** Alex. H. Auld, proprietor

Bon-Accord Builders, Ltd., 219 Market street

Bon-Accord Coal Co., coal merchants, 238 and 240 Market street. **Telephone No. 428. Telegraphic address, "Diamonds, Aberdeen"**

Bon-Accord Cycling Club, 3 Charles place

Bon-Accord Drysaltery Stores, 10 Upperkirkgate

Bon-Accord Engineering Co., Ltd., engineers, agricul. implement makers, millwrights, and motor body builders, Bon-Accord Works, Justice Mill lane. **Telephone No. 349**

Bon-Accord Firelighter Manufacturing Co., Seaton place; Wm. Hall, manager

Bon-Accord Funeral Establishment (Wm. M. Murray), 45 Woolmanhill. **Telephone No. 2779**

Bon-Accord Golf Club, Pittodrie street; secretary, James Chalmers, 501 King street

Bon-Accord Hotel, Ltd., 17 and 19 Market street. Telephone No. 2275

Bon-Accord Household Supply Co., Ltd., 10 Belmont st.

Bon-Accord Ice and Cold Storage Co., Ltd., Poynernook road. Telephone No. 1043. secretaries, G. H. Bower and Gibb, 220 Union st.

Bon-Accord (The) Investment Corporation, Ltd., 35A Union st. **Telephone No. 3339**; secy., Wm. Dey

Bon-Accord Kennel Association; secretary, R. Milne, C.A., 13 Bridge street

Bon-Accord Motor Van and Lorry Works (J. Shepherd and Sons), 59 and 61 John street and 20 Charlotte street. **Telephone No. 937**

Bon-Accord Newspaper Office, 10 Crown st.

Bon-Accord (The) Plate Glass and Engraving Co., 29 Marischal street

Bon-Accord Sheet Metal and Welding Works, 283-287 King street. **Telephone No. 1085; J. Gray** Chrystal, manager

Bon-Accord Slate Merchant Co., Ltd., Blaikie's quay. **Telephone No. 634**

Bon-Accord Steam Fishing Co., Ltd., 164 Market street; secretary, Malcolm Smith, jun.

Bon-Accord Steam Laundry Co., Ltd., Craigshaw, Nigg. **Telephone No. 436**; secys., G. and J. McBain, C.A., 11 Golden sq.; manager, Alexander James Reid

Bon-Accord Tool Co. (Charles Sangster), 34 St. Clair street. **Telephone No. 2365**

Bon-Accord (The) Waste Co., rag, rope, and metal merchants, 29 Catherine st. **Telephone No. 1234**

Bond, Arthur, grocer (shipping supplied), 160 Market st. **Telephone No. 3150**; *h* 76 Summer street

Bonici, E., Washington Soda Fountain, 441 Union street

Bonnar, John, The Grange, Cults

Bonner, Alex. C. (of Wm. Davidson, Ltd., Palmerston road), 129 Hamilton place

Bonnymuir Bowling Green, Ltd.; registered office, 154 Union street. Secretary, Peter Scott, solicitor

Bookless Bros. (Aberdeen), Ltd., importers and exporters, 232A Union street. **Telegraphic address: "Bookless, Aberdeen." Telephone No. 382**

Bookless Bros. (Sheffield), fish merchants, Poynernook road; representative, J. V. Patterson

Bookless, D. H. (of Bookless Bros. [Aberdeen], Ltd.), Bellenden, Milltimber. **Telephone Culter No. 4**

Booth & Co., wholesale ironmongers, 38 Upperkirkgate, **Telephone No. 1149**

Booth, Alex., & Son, chimney sweepers, 21 Frederick st.

Booth, Alex., hatter and hosier, 127 Union street **(Telephone No. 2240)** and 37 St. Nicholas street, *h* 17 St. Swithin street

Booth, Alex., commercial traveller (Milne & Pledge), 174 Mid Stocket road
Booth, Alex. C. H., foreman blacksmith (W. J. Anderson), 46 Chapel street
Booth, Alexander, tailor, 44A King st., *h* 6 Seaforth rd.
Booth, Alexander, M.A., teacher (Robt. Gordon's College), 88 Clifton road
Booth, Andrew G., newsagent, stationer, and draper, 39 High street **(Old Aberdeen Post Office), Telephone No. 1514**
Booth, B., painter, 20 Great Western road. **Telephone No. 1113**; *h* 357 Holburn street
Booth, George, farmer, Northfield, Auchmill, Bucksburn
Booth, James B. (of Alex. Booth), Marona, Oakhill road
Booth, James Richard, commercial traveller (J. & N. Philips & Co., Manchester), 6 Morven place
Booth, John, farmer, Oldtown, Auchmill, Bucksburn
Booth, John, farmer, Walton, Greenburn, Bucksburn
Booth, John A., draper, 338 George street, *h* 11 Great Western place
Booth Line; agency, Mackay Bros. & Co., 35A Union st.
Booth, Matthew, Mastrick Dairy, 1 Desswood place, 3, 5, 7 Whitehall road. **(Telephone Nos. 1710),** 33 Fountainhall road **(1710a),** 7 Mid Stocket road, 25 Bedford place, 100 Rosemount viaduct, and 473 Great Western road
Booth, Robert, retired, 63 Braemar place
Booth, Williamson, Mintos, & Morrison, solicitors and notaries public, 148 Union st. **Telephone No. 277**
Booth, William (of Mastrick Dairy), 10 Osborne place
Booth, W., chimney sweeper (successor, J. Hamilton), 2B Thistle street
Booth, William C., branch manager (J. F. Rowley [1919], Ltd.), 40 Union grove
Booth, W. G. F. (of Booth & Co.), Roybank, Oakhill road
Booth, Mrs. Matthew, 5 Desswood place
Booth, Mrs. W. P., 10 St. Swithin street
Booth, Mrs., 128 Blenheim place
Booth, Miss Agnes S., 138 Blenheim place
Boots, The Chemists, 133 to 139 Union street
Border Counties' Association (Aberdeen); hon. sec., Adam Reay, 16 Ferryhill place
Borthwick, Andrew, & Sons, drapers, clothiers, boot and shoe warehousemen, 29 Queen street
Borthwick, Andrew (of A. B. & Sons), 65 Elmfield avenue
Borthwick, James C. (of A. B. & Sons), 65 Elmfield ave.
Borthwick, Wm. T. (of Borthwicks), 25 View terrace

Borthwicks Dye Works and Steam Laundry, 5 Baker street and 23 Raeburn place. **Telephone No. 2320.** West-end branch, 2c Thistle street
Bothwell, George, grain and straw merchant, 27 Princes street. **Telephone No. 779**; *h* 8 Catherine street
Botting, R. G., manager (Electrical Engineering Co., Ltd.), 18 Belgrave terrace. **Telephone No. 1261**
Bourne, John, artist, 113 Constitution street
Bovril, Ltd., Food Specialists; representative, A. W. Morrison, 86 Broomhill road
Bow, George, "Bilston," 68 Clifton road
Bow, Sydney Mortimer, manufacturers' agent, "Bilston," 68 Clifton road
Bower & Florence, polished granite manufacturers, 56 King's crescent. **Telephone No. 1331**
Bower & Smith, chartered accountants, 245 Union street. **Telephone No. 3735**
Bower, G. H., & Gibb, advocates, 220 Union street. **Telephone No. 802**
Bower, Haddon A. (of B. & Florence), Roscobie, Banchory. **Telephone No. Banchory 70**
Bower, Herbert H., C.A. (of B. & Smith), 14 Forest rd. **Telephone No. 1814**
Bower, James A., Donside Dairy, 10 Chapel street
Bowers, H. Arthur, commercial traveller (Chas. Churchill and Co., Ltd.), 3 Mackie place
Bowers, R. C., Granite Co., 124 Union street; John A. Robb, agent
Bowes, Mrs. George, 93 Blenheim place
Bowick, Charles B., 69 Gray street
Bowie, James, clerk (L. M. & S. Rly.), 55 Irvine place
Bowie, W. & J., Ltd., dyers, french cleaners, etc., 30 and 32 Chapel street. **Telephone No. 1942.** *See advt.*
Bowie, Wm., 42 Holburn road
Bowie, W. Chalmers, M.A., classical master, Central School, 73 Desswood place
Bowie, Mrs., general merchant, 66 Sunnybank road; *h* 91 Menzies road
Bowler, F. W., chair and suite manufacturer, 11 Jasmine terrace; *h* 28 Jamaica street
Bowles, George, secretary, Scottish Sea Fishers, Union, 12 Regent quay. **Telephone No. 2683**
Bowman & Son, carvers and gilders, 187 Union st. **Telephone No. 431.** Works, 81 Holburn street
Bowman & Webster, Ltd., cork, glass, and bottle merchants, 8 and 10 South Constitution street. **Telephone No. 854**

Bowman, Alex., flesher, 23 Justice st., *h* 49 Carlton pl.
Bowman, Alex., D.Sc., scientific superintendent (Scottish Fishery Board), 29 St. Swithin street
Bowman, Andrew (of Bowman & Son), 31 Belvidere crescent
Bowman, George, draper and silk mercer, 32 to 36 George street; *h* 69 Forest road
Bowman, George M., pianoforte and music seller, 26 Bridge street. **Telephone No. 3471;** *h* 17A Broomhill road
Bowman, James H. D., surgical instrument maker, 35½ Broad street. **Telephone No. 3082;** *h* 86 Bedford place
Bowman, James M. B., tobacconist, 450 Union street; *h* 48 Union grove
Bowman, John F., jobbing gardener, 38 Whitehall road
Bowman, Robert, 93 Hamilton place
Bowman, Misses, 4 Clifton place
Boyce, John, cashier (Stevenson Bros. [Dundee], Ltd.), 101 Claremont street
Boyd, Edward (Post Office Telegraphs), 31 Hosefield ave.
Boyd, George, fishcurer, South esplanade west. **Telephone No. 1042; telegraphic address, "Finest, Aberdeen";** *h* 10 Devanha gardens west
Boyd, **John T., 121 Union grove**
Boyd, Mrs., 57 Blenheim place
Boyd, Miss, superintendent (Aberdeen District Nursing Association) (Q.V.J.I.N.), 3 Castlehill
Boyes, Michael, canvasser (A. & G. Paterson, Ltd.), 1 Millburn street
Boyle, William, fish merchant, Stell road
Boyne, Albert, restaurant, 404, *h* 408 George street
Boyne, Fred, hairdresser, 42 St. Clement street, *h* 73 Jute street
Boyne, George, 610 King street
Boys' Brigade (The), Aberdeen Battalion; headquarters, Crimon place. **Telephone No. 1883**
Bradley, Mrs. Maie, (Hotel) Burlington House, 40 Union street. **Telephone No. 3602**
Brady, John, headmaster (St. Peter's R.C. School, Constitution street), 16½ Roslin terrace
Brand, Charles, building material and machinery merchant, 35 Fraser pl. Telephone No. 1441
Brand, George, cabinetmaker and upholsterer, 36 Marywell street; *h* 8 Portland street
Brand, James M., engineer, 59 Murray terrace
Brand, Robert, farmer, 66 Polmuir road

Brand, Robert, manufacturing confectioner, 58 Rosemount via. **Telephone No. 3109** (and 14 Upperkirkgate)
Brand, Miss K., 5 Caledonian place
Brander & Cruickshank, advocates, 14 Bon-Accord square. **Telephone Nos. 3451 and 3452; Telegraphic address, "Attorney, Aberdeen."** Branch office, 208 Market street. **Telephone No. 1217**
Brander, A. J., advocate, 14 Bon-Accord square
Brander, Eric W. H., M.A., LL.B., advocate, 14 Bon-Accord square
Brander, Miss, 140 Forest avenue
Brannan, A., & Sons, painters and decorators, 5 Westfield road. **Telephone No. 2404**
Brannan, A. (of A. B. & Sons), 32 Skene street
Brebner & Grant, tea merchants, Greyfriars Buildings, 1-9 Gallowgate. **Telephone No. 232**
Brebner, George (of Marshall, Watt, & Co.), 14 Watson st.
Brebner, George, cashier (Robt. Millar & Sons, Ltd.), 356 King street
Brebner, George S., district inspector (Cleansing Dept.), 44 Marischal street
Brebner, J. & J. L., wood merchants, Ladymill, 500 King street
Brebner, J. L. (of J. & J. L. B.), 2 Springbank terrace
Brebner, James, chief clerk (Harbour office), 19 Mount st.
Brebner, Rev. James, D.D., 33 Springbank terrace
Brebner, Miss J., 38 Irvine place
Brebner, Miss, 11 Carden place
Brechin, Alex., bridge engineer, Regent Bridge house, Regent road
Brechin, W. M., coal merchant, commission agent, ship and insurance broker, 164 Market street. **Telephone No. 630; *h*** 13 Albert terrace
Bremner, Alex., clerk (Richards Ltd.), 41 Cairnfield pl.
Bremner, Alex., M.A., D.Sc., F.R.S.E., headmaster (Aberdeen Demonstration School), 13 Belgrave ter.
Bremner, Andrew, & Co., Ltd., herring curers and exporters, 20 Albyn place, and Pocra quay. **Telegrams, "Anbremco, Aberdeen"; Telephone No. 3890**
Bremner, Geo., ladies' and gent.'s tailor, 100 and 102 Rosemount place, *h* 83 Leadside road
Bremner, J. M., Ltd., wholesale motor and cycle factors, 28 and 29 Adelphi. **Telephone No. 1447. Telegraphic address, "Wheels, Aberdeen"**
Bremner, John, 27 Broomhill road
Bremner, T., clerk (L. M. & S. Rly.), 226 Union grove

Bremner, W. M., hairdresser, 34 Gilcomston steps, *h* 72 Skene square
Bremner, Mrs. Alex., 29 Broomhill road
Bremner, Mrs., 4 Belvidere crescent
Bremner, Miss, 50 Carden place
Breslin, Mrs., broker, 58 and 62 East North street, *h* 5 Justice street
Bridgeford, George, gardener, 36 Queen's road; *h* 39 Duthie terrace
Bridgeford, Peter R., dairy foreman, 63 Rosemount place
Bridgwater, Mrs. G., 69 Crown street
Briggs, James McIntosh, manager (Wilson & Co. [Aberdeen], Ltd.), 5 Elmbank road
Bright, Robert, spirit dealer, 4, *h* 6 Trinity street
Britannic Assurance Co., Ltd., 1 Crown terrace; R. Craigmyle, district manager. **Telephone No. 697**
Britannic Assurance Co., Ltd. (Fire & Accident Dept.), 13 Bridge street. **Telephone No. 3583**
British and Argentine Meat Co. (1923), Ltd., 47 George st. **Telephone No. 1184**
British (The) Broadcasting Company, Ltd., 17 Belmont st.
British Corporation for Survey and Registry of Shipping, 84 Market street. **Telegraphic address, "Seaworthy, Aberdeen." Telephone No. 2034**
British (The) Equitable Assurance Co., Ltd., 220 Union street; Arthur V. Tocher, district inspector
British Fibrocement Co., manufacturers of "Fibrent" slates and flat and corrugated inside and outside roofing sheets; agents, Johnstons, Ltd., 25 Union street
British and Foreign Sailors' Society; Aberdeen Sailors' Mission and Home, Mearns street; James Naismith, superintendent and missionary; James Johnston, manager; Alexander Sands, hon. secy., 8 Golden square; Jas. G. Blackhall, hon. treas., Harbour Branch, North of Scotland Bank Ltd.
British General Insurance Co., Ltd., 13 Bridge street; John L. Forbes, resident secretary. **Telephone No. 3583**
British (The) Granite and Marble Co., 21 King street. **Telephone No. 472**
British Law Insurance Co., Ltd., 80 Union st.; Jas. H. McRobert, A.C.I.I., dist. secretary. *See advt.*
British Legal Life Assurance Co., Ltd., 55 Belmont street. H. W. Brown, district manager

British Legion (The), 129 Union street; James B. Dawson, secretary. **Telephone No. 1934**

British Linen Bank (The), 21 Market street. **Telephone No. 49;** agent, William Mackinnon. West-end branch, 484 Union street; agent, Henry Stewart

British (The) Oil and Turpentine Corporation, Ltd., 167 Rosemount place. **Telephone No. 3329;** W. Leith Rettie, district manager

British Order of Ancient Free Gardeners (Approved) Friendly Society, Aberdeen District, 14 Back wynd

British Oxygen Co., Ltd., manufacturers of Oxygen, and of the "Universal" Welding Blowpipes, "Universal" Metal Cutters, "Endurance" Regulators, and other apparatus for welding, metal-cutting, lead-burning, and brazing; Rosehill Works, Polmadie, Glasgow, **and** Seafield road, Leith; Telephones, 800 Queen's Park, Glasgow, **and** 1034 Leith. Telegraphic addresses, "Oxygen, Glasgow," **and** "Oxygen, Leith."

British Red Cross Society (County of Aberdeen Branch); hon. sec. and treas., John D. Munro, J.P., advocate, Canada house, 201 Union street

British Viavi Co. (The), proprietary remedy dealers, 11A Dee street

British Women's Temperance Association, 423 Union st. **Telephone No. 2738**

Broadbent, Arthur, spirit dealer (Fittie Bar), 18 Wellington street, *h* 4 Hammersmith road

Broadfoot, William H., retired, Corwar Outon, 241 Westburn road

Brockie, Alex., 79 Salisbury place

Brockie, John A., manager (S.W.T.S., Ltd.), 72 Forest avenue

Brockie, Robert T., M.A., teacher, 238 Union grove

Brodie, Alex., house agent, 25 Union street; *h* 29 Watson street

Brodie, Alexander, confectioner, 57 Summer street

Brodie, Alex., grocer, 24, *h* 239 Victoria road

Brodie, Alexander S., brassfinisher, 93 Willowbank road

Brodie, James M., clerk, 278 Union grove

Brodie, John, 28 Carlton place

Brookes, W. W., watchmaker and jeweller, 37 Bridge st., *h* 194 Rosemount place

Brown & Robb, lithographers and printers, 19 Commerce street. **Telephone No. 748**

Brown & Watt, architects and valuators, 17 Union ter.

Brown, A. & J., cattle dealers, 8 Roslin terrace

Brown, Alex., architect (of B. & Watt), 101 Fountainhall road
Brown, Alex., chief clerk and cashier (Town Council—Gas and Electricity Department), 5 Pitstruan place
Brown, Alexander, M.B., Ch.B., 49 Waverley pl. **Telephone No. 1492**; consulting rooms, 130½ Union st.
Brown, Alex. G., manager (of W. H. Dodds & Co., Ltd.); 7 Countesswells road
Brown, A. G., 58 St. Swithin street
Brown, A. J., L.D.S., R.C.S. (Edin.), dental surgeon, 28 Constitution street
Brown, A. T. (*Press & Journal*), 41 Victoria street
Brown, A. W. (of B. Bros.), 12 Ellerslie road, Bucksburn
Brown, Alfred, commercial traveller (Campbell, Hope, and King, Edinburgh), Maiville, Primrose Hill, Cults
Brown, Andrew, cattle dealer, Maggie Park, 6 Marquis rd. **Telephone No. Woodside 21**
Brown, Andrew, warehouseman (Leith & Paterson, Ltd.), 16 Stanley street
Brown, Arch. A., monumental sculptor, St. Nicholas Granite Works, Advocates' road. **Telephone No. 1375**
Brown, Arch. G., Burns road gardens
Brown, Arthur G., clerk (L.N.E.R.), 98 Sunnyside road
Brown Bros., granite merchants, 211 Auchmill road, Bucksburn; quarries, Hallforest, Kintore, and Cluny
Brown Bros., timber merchants and packing case makers, 211 Auchmill road, Bucksburn. **Telephone No. Bucksburn 11**
Brown, Charles, dentist, 135 King street
Brown, C. A., manager (Edgar & Crerar), 5 Mid Stocket road
Brown, Charles Fraser, grocer, 332 King street; *h* 38 Sunnybank place
Brown, Charles J., grain, potato, and manure merchant, 46A Union street, *h* Derncleuch, Cults
Brown, David, motor engineer, 124 Stanley street. **Telephone No. 3378. Telegraphic address, "Debron, Aberdeen"**; *h* 63 Bonnymuir place
Brown, D. H., representative **(John Player & Sons, Nottingham)**, 87 Devonshire road. **Telephone No. 2773**
Brown, D. W., motor agent (of David Brown), 36 Ashley gardens
Brown, George, granite letter cutter, 34 Allan street

Brown, George, florist, fruiterer and confectioner, 605, *h* 607 George street

Brown, George S. (manager, New Loan Co.), 28 Belgrave terrace

Brown, Henry, wholesale distributing agent (Glico Petroleum, Ltd.), 13 Erskine street. **Telephone No. 1903**

Brown, Hugh, grocer and provision merchant, 171, *h* 177 Victoria road. **Telephone No. 2359**

Brown, James (Aberdeen), Ltd. (by appointment fishmongers and poulterers to H.M. King George V.), fish, game, and poultry salesmen, 22 Hadden street. **Telephone No. 166**; and 215 Union street. **Telephone No. 2900**

Brown, James **(Post Office, Bridge of Dee),** 652, *h* 639 Holburn street

Brown, James, chief clerk (Water Engineer's office), 285 Clifton road

Brown, Jas., manager (Watson & Philip, Ltd.), 63 Devonshire road

Brown, James, M.A., teacher, Caberfeigh, 25 Powis ter.

Brown, James, motor haulage contractor, 61 Fonthill rd. **Telephone No. 1172**

Brown, James, Balmoral Dairy, 42 Balmoral place

Brown, James M., family grocer and wine merchant, 336, *h* 350 Great Western road. **Telephone No. 1534**

Brown, James R., clerk, 290 Union grove

Brown, John, Ltd. (Edinburgh), printers; representative, William R. Walker, 133 Union grove

Brown, John, & Son (Aberdeen), Ltd., fish salesmen and steam trawl-owners, 208 Market street. **Telephone No. 2885**

Brown, John, granite letter cutter, 138 Broomhill road

Brown, John, resident secretary (London and Scottish Assurance Corporation, Ltd.), 69 Beechgrove terrace

Brown, John, cattle dealer, 7 Roslin street

Brown, Sir John, fish salesman (of J. B. & Son [Aberdeen], Ltd.), 10 Marine terrace **(Telephone No. 607)** and Redhall, Fordoun

Brown, John, M.B., Ch.B., D.P.H., Hamilton Lodge, Hamilton place. **Telephone No. 1265**

Brown, John, gardener, 50 Mid Stocket road

Brown, John, manager (Enterprise Ship Stores, Ltd.), 66A Powis place

Brown, John MacD., supt. engineer (Don Fishing Co., Ltd.), 78 Forest avenue

Brown, John S., 71 Desswood place

Brown, Leslie, commercial traveller, 298 Clifton road
Brown, Lister S., dentist, 544 Holburn street
Brown, Robert, 31 Rubislaw den south
Brown, Robert, piano and organ merchant, tuner, and repairer, 45 Hamilton place
Brown, Robert (The N. of S. and O. & S. Steam Nav. Co., Ltd.), 68 Osborne place
Brown, R. Dods, M.D., F.R.C.P.E., medical superintendent, Royal Mental Hospital, *h* Lochhead, Cornhill road. **Telephone No. 183**
Brown, Wm., & Co., fishing tackle makers, 11 Belmont st. **Telephone No. 1692**
Brown, Wm., & Sons, cabinetmakers, upholsterers and removal contractors, 373 Union st. **Telephone No. 1204**
Brown, Wm. (late P.O.), 198 Union grove
Brown, William, cabinetmaker (of Wm. Brown & Sons), 54 Irvine place. **Telephone No. 3823**
Brown, William, M.B., physician, 5 Bon-Accord square. **Telephone No. 2075**
Brown, William, 69 Cromwell road
Brown, W. B., chief assistant (City Chamberlain's Office), 22 Desswood place
Brown, W. F., grocer, 63, *h* 65 Dunbar street
Brown, W. G., commercial traveller (Wm. Paterson and Sons, Spring garden), 59 Duthie terrace
Brown, William H., upholsterer (of W. B. & Sons), 2 Esslemont avenue
Brown, Wm. J. (of Brown Bros.), 20 Hosefield avenue
Brown, William J., 156 Bon-Accord street
Brown, Wm. W., spirit dealer, 571, *h* 573 Great Northern road
Brown, Mrs. G., 33 Abergeldie road
Brown, Mrs. George, residential boarding house, 58 Queen's road. **Telephone No. 3852**
Brown, Mrs. Margaret J., 6 Polmuir road
Brown, Mrs. Robert D., tea, wine, and spirit merchant, 365, *h* 387 Holburn street
Brown, Mrs., 79 Hamilton place
Brown, Mrs., 112 Broomhill road
Brown, Mrs., wine and spirit merchant, 6, *h* 7 Crooked lane
Brown, Miss Florence G., teacher (Girls' High School), 11 Louisville avenue
Brown, Miss J., fruiterer and confectioner, 16 Thistle st., *h* 9 Rose place
Brown, Miss K. S., 285 Union grove

Brown, Miss Margaret E., teacher (Girls' High School), 11 Louisville avenue
Brown, Miss, 37 Bon-Accord street
Brown, Miss, 48 Springbank terrace
Brown, Miss, 118 Desswood place
Brown, Miss, draper, 112 Auchmill road, Bucksburn
Brown, Misses, 86 Osborne place
Browne, William (of Aberdeen Waste Co.), 58 Mile-end avenue
Browne, Mrs., teacher (Walker Road School), 19 Richmond terrace
Brownie, James G. R. (Northern Loan Co., Ltd.), 11 Spa street
Brownie, John C., water inspector, 11 Spa street
Brownlie & Brunton, Ltd., boot factors, 17 St. Nicholas st.
Bruce & Kemp (successors to Robert Thomson), watchmakers and jewellers, 27 George street
Bruce, A. S. R., advocate (of Davidson & Garden), 20 Rubislaw den north
Bruce, A. L., chemist and druggist, 9 Millburn street **(Ferryhill Post Office). Telephone No. 950;** *h* 58 Fonthill road
Bruce, Alexander, plumber, 20 Holland street
Bruce, Alex., house factor, 9½ Flourmill brae, *h* 104 Crown street
Bruce, Alex., fish merchant, Commercial quay. **Telephone No. 2702;** *h* 12A Gray street
Bruce, Alex., jun., fish merchant, Commercial quay. **Telegraphic address, "Immediate, Aberdeen";** *h* 128 South Esplanade east
Bruce, Charles H. (Central Auction Mart), 123 Clifton rd.
Bruce, Donald, secretary (Aberdeen and District Friendly Societies' Council), 28 Huntly street
Bruce, George, & Sons, motor and cycle agents, 18 Holburn street; works, 1 Alford lane. **Telephone No. 1524**
Bruce, Geo., & Co., seed and implement merchants, 14 Regent quay. **Telegraphic address, "Seeds, Aberdeen." Telephone No. 1134**
Bruce, George, shoemaker, 245, *h* 206 Holburn street
Bruce, George, jun. (of G. B. & Sons), 146 Osborne place
Bruce, George F., watchmaker (of B. & Kemp), 561 King street
Bruce, G. Gordon, M.B., Ch.B., F.R.C.S. (Eng.), surgeon, 5 Rubislaw place. **Telephone No. 3028**
Bruce, Jas., and Sons, fishcurers, South Esplanade west
Bruce, Jas. (of James B. & Sons), 61 Watson street

Bruce, James G., station inspector (Joint Station), 23 Affleck street
Bruce, James L., fish merchant, 84 Sinclair road, *h* 20 Abbey place
Bruce, John, fish merchant, 241 Market street, *h* 81 Balnagask road
Bruce, John A., spirit dealer, 124 Wellington road. **Telephone No. 2727**; *h* Dane Lodge, Royfold crescent. **Telephone No. 3071**
Bruce, Col. R., D.S.O., M.D., Thoresby, Cults. **Telephone No. Cults 40**
Bruce, Robert, postman, 27 Roslin street
Bruce, Robert, spirit merchant, 11 Commerce street; bonded stores, Weigh-house sq., *h* 54 Hammerfield avenue
Bruce, William, chimney sweeper, 70 Frederick street
Bruce, William, tobacconist and newsagent **(Torry Post Office)**, 123 Abbey road
Bruce, William R., fish salesman and fishcurer, Albert quay. **Telephone No 126. Telegraphic address: "Diligence, Aberdeen"**; *h* 421 Great Western road. **Telephone No. 2559**
Bruce, William R., pig dealer, Margaret Cottage, Persley, Woodside
Bruce, Jane, dairy, 136, *h* 138 Skene street
Bruce, Mrs. John, Northcote, Pitfodels
Bruce, Mrs. R., 14 Braemar place
Bruce, Mrs., 154 Hamilton place
Bruce, Mrs., apartments, 104 Crown street
Bruce, Miss, 55 Beaconsfield place
Bruce, Misses, Viewmount, West Cults
Brunt, H., commercial traveller (of Rylands & Sons, Ltd., Manchester), 48 Gray street. **Telephone No. 1011**
Bryce, H. & J., brassfounders, brass-finishers, coppersmiths & plumbers, 40 Upperkirkgate. **Telephone No. 265**
Bryce, James M. (of H. & J. Bryce), 64 Springbank ter.
Bryce, William C., plumber, gasfitter, sanitary and electrical engineer, 12 Albyn grove. **Telephone No. 1558**; *h* 12 Learney place
Bryce, Misses, 64 Springbank terrace
Bryson, John, 293 Holburn street
Bryson, William K., representative (Thos. Hinshelwood & Co., Ltd.), 104 Crown street
Buchan, Adam, painter and decorator, 81 Rosemount pl. **Telephone No. 930**; *h* 21 Bonnymuir place
Buchan, Alexander, blacksmith, 29 Claremont street, *h* 41 Balmoral place

Buchan, Andrew, bookseller and stationer **(Footdee Post Office)**, 48 St. Clement street, *h* 95 King street
Buchan, Charles F. (L.N.E.R., 80 Guild street), 2 Cattofield place
Buchan, David, ladies' and gent.'s tailor, 201 Rosemount place, *h* 26 South Mount street
Buchan, George, tobacconist, 187 George street, *h* 35 Watson street
Buchan, G. H., ladies' and gent.'s tailor, 15 Bon-Accord terrace, *h* Westfield cottage, 1 Craigie loanings
Buchan, James, painter, 19 Chapel street
Buchan, James, commercial traveller (D. Macdonald and Sons), 41 Devanha gardens south
Buchan, John, builder (retired), 54 Richmondhill place
Buchan, Robert, printer and stationer, 59A Loch street, *h* 26 West Mount street
Buchan (The) Club; secretary, J. F. Tocher, D.Sc., F.I.C., 41½ Union street
Buchan, William, contractor, 436 Holburn street
Buchan, Mrs. William, lodgings, 3 Loanhead place
Buchan, Mrs., 141 Forest avenue
Buchanan, John (A. Collie & Co.), 207 Forest avenue
Buchanan, Mrs. Robert, 66 Desswood place
Buchanan, Miss, Woodend house, Queen's road
Bucksburn Hall, 2 and 6 Auchmill road; hallkeeper, Jas. Begg
Building and Monumental Workers' Association of Scotland, 47 Belmont street. **Telephone No. 862;** district secretary, John R. Cowie
Bulmer, Mrs., 81 Duthie terrace
Bunting, James, painter and decorator (late Rose street), 2 Osborne place. **Telephone No. 1218**
Bunting, Thos., artist, 25 Beaconsfield place
Bunting, Mrs., apartments, 75 Union street
Burgess, John, grocer and provision merchant, 6 Allan street, *h* 12 Broomhill road
Burgess, Mrs. Adam, apartments, 22 Broomhill road
Burgess, Mrs., 41 Belvidere street
Burgess, Miss, 25 Osborne place
Burnet, Mrs. G. Wardlaw, 3 Carden terrace
Burnett & Low, house carpenters and joiners, Novar place, Ann street. **Telephone No. 511**
Burnett & Reid, advocates, 12 Golden square. **Telephone No. 513**
Burnett Bros., wholesale grocers and manufacturing confectioners, 15 and 17 Richmond street. **Telephone No. 1872**

Burnett, Alex., overseer (P.O.), 22 Forest avenue
Burnett, Alex., newsagent, 96 Summer st., *h* 16 Crimon pl.
Burnett, Alexander, grocer and confectioner, 55 Queen st., *h* 76 Bonnymuir place
Burnett, David, grocer and provision merchant, 283 Rosemount pl. **Telephone No. 1908**; *h* 12 Wallfield pl.
Burnett, David, chief clerk (L.M. & S. Rly.), 73 Braemar place
Burnett, George (of B. Bros.), 70 Whitehall road
Burnett, James, commercial traveller (Crick & Co., Northampton), Hill Villa, 125 Clifton road
Burnett, James, dairyman, West Cults Farm, West Cults
Burnett, J. Joss, commercial traveller (Wm. Hay & Sons), Meikledyce, Dyce
Burnett, Robert, spirit merchant, 9 Correction wynd, *h* 6 Orchard street
Burnett, Robert Carr, M.A., retired schoolmaster, 34 Beaconsfield place
Burnett, Wm., gardener, 277 Union grove
Burnett, Wm., plumber, gasfitter, and sanitary engineer, 140 King st. **Telephone No. 1767**; *h* 10 Orchard st.
Burnett, Wm. (P.O. Telegraphs), Glen-Gyle house, 12 Lamond place
Burnett, Mrs. Alex., 2 Loanhead terrace
Burnett, Mrs. Annabella, general merchant, 691, *h* 689 King street
Burnett, Mrs. John, 53 Beaconsfield place
Burnett, Mrs. M. R., 145 Clifton road
Burnett, Mrs. Robert, 2 Rubislaw place
Burnett, Mrs., grocer, 10 Lamond place
Burnett, Miss Grace, sub-postmistress **(George street Post Office)**, 242 George street. **Telephone No. 1495**; *h* Arndale, West Cults
Burnett, Miss I., draper, 197 Rosemount place, *h* 16 Crimon place
Burnett's Classes, Civil Service & Business Institute; principal, J. Strath Wishart, 10 North Silver street. **Telephone No. 830**
Burns, A., florist and fruiterer, Market hall **(Telephone No. 2445)**; *h* 24 Brighton place
Burns, David S., 9 Cattofield place
Burns, J. & R., wholesale and retail fruiterers and confectioners, 116 Holburn street, 1 Great Western road, and 89 Victoria road. **Telephone No. 2205**
Burns, John (of J. & R. B.), 47 Mile-End avenue
Burns, Robert, jun. (of J. & R. B.), 487 Union street

Burns, Thomas, engine fitter, 14 Wallfield crescent
Burns, Wm. S., military tailor and outfitter, 9 and 10 Black's buildings; *h* 46 Desswood place
Burnside Home for Mothers and Babies, Westburn road. **Telephone No. 3275**
Burr, Patrick, chemist and pharmacist, 36 Mid Stocket road, *h* 3 Westburn drive
Burr, Robert, draper, 26 Springbank terrace
Burr, Mrs. G. P., 71 Loanhead terrace
Burroughes & Watts, Ltd., billiard table manufacturers, merchants, ivory merchants, gas and electric light fitters, 21 Rose street; Scottish headquarters, 234 Sauchiehall street, Glasgow; head office and works, London, W.
Burton Montague, Ltd., tailors, 81 and 83 Union street
Butchart & Rennet, advocates, 7 East Craibstone street
Butchart, Major H. J., Don House, 46 Don street
Butchart, Rev. Reginald, priest in charge (St. Clement's Episcopalian Church), St. Clement's Presbytery, Commerce lane, Regent quay
Butchart, Mrs. Margaret, 100 Irvine place
Buthlay, George F., draper, 94 Victoria road
Buttercup Dairy Co., Ltd., 465 Union street **(Telephone No. 2798),** 10A George street, 58 Victoria road, and 98 Rosemount place
Buyers, wholesale ship chandler, tinsmith, coppersmith, and acetylene gas machine maker, 55, 57, 60, and 62 Regent quay, and Mearns street. **Telephone No. 647**
Buyers, John, jobbing gardener, 59 Chapel street
Buyers, Stewart S., solicitor (Edmonds & Ledingham), 203 Forest avenue
Buyers, Misses, 29 Gladstone place
Byiers, Mrs., 46 King street
Byres, Stephen, fruiterer, 18 Castle street
Byres, William John, M.D., C.M., M.A., 167 Great Western road. **Telephone No. 1977**
Byres, Mrs. A. M., 44 Ashley road
Byres, Miss, Hay lodge, West Cults
Byth, John, chemist and dentist, 328 King street, *h* 38 Belvidere street

Cabel, James, & Sons, carting contractors, South Esplanade east. **Telephone No. 3465**
Cabel, James (of J. C. & Sons), 52 Walker road
Cable, Alex., insurance agent, 32 Erskine street
Cable, John B., insurance agent, 42 Thomson street

Cable, Robert, Boot and Shoe Warehouse, 256 George st. **Telephone No. 1489**; *h* 139 Mid Stocket road
Cable, Wm. (H. McKechnie & Co., Ltd., tea importers, Glasgow), Drumahar, Milltimber
Cadenhead, Wm., wholesale wine and spirit merchant and com. agent, 47 Netherkirkgate. **Telephone No. 878**
Cadenhead, Miss, 325 Holburn street
Cafferata & Co., manufacturers of plaster-of-Paris, Hardwall plaster, and Keenes cement (Newark); agents, Johnstons Ltd., 25 Union street
Caie & Rettie, granite merchants, Orchard Granite Works, Pittodrie place. **Telephone No. 1450**
Caie, Daniel, & Sons, fish merchants, Clyde street
Caie, Daniel (of D. C. & Sons), 198 Victoria road
Caie, George P., 39 Abergeldie road
Caie, James, 4 Woodstock road
Caie, John (of C. & Rettie), 487 King street
Caie, Mrs. Margaret W., 205 Forest avenue
Caird, G. B., butcher, 609 George st., *h* 4 Hilton road
Caird, Mrs. James, 63 St. Swithin street
Cairngorm Club; hon. secretary and treasurer, J. A. Nicol, advocate, 91 Union street
Cairns, Rev. David S., D.D., principal and professor of dogmatics and apologetics (U.F.C. College), 139 Desswood place
Cairns, Mrs. J. B., 532 King street
Calder & Henderson, carpenters and joiners, Oldmill road, off Bon-Accord street. **Telephone No. 2627**
Calder, Alex., slater, Kirkbrae, Cults, *h* Millden Cottage. **Telephone No. Cults 60**
Calder, Alex. S., fruiterer and confectioner, 2 Schoolhill. **Telephone No. 427**; *h* 49 Duthie terrace
Calder, Charles, house agent and collector, 12 Claremont place
Calder, David (Rubislaw Supply Stores), 18 Howburn pl.
Calder, Ernest, gunmaker and cycle agent, 67 King st., *h* Don Vale, Bridge of Don
Calder, G., gramophone dealer and golf agent, 99 George street, *h* 593 King street
Calder, J. C., 44 Union grove
Calder, Wm. (of C. and Henderson), 27 Brighton place
Calder, William, 564 King street
Calder, Wm. F., cattle dealer, 225 Clifton road
Calder, W. G., painter and decorator, 81 Skene square; *h* 15 Forbes street
Calder, Mrs. (late Crimond Manse), Maryville, South Stocket
Calder, Miss, 22 Beechgrove terrace

Calder, Miss E. M., A.L.C.M., teacher of music and dancing, 12 George street
Calder, Miss E. M., Dancing Academy, 61 and 63 Summer street
Calder, Miss J., cashier, 36 Holburn road
Caldwell, George, butcher, 246 Union grove. **Telephone No. 2780**; *h* 275 Union grove
Caledonian Brass Works, brassfounders and electroplaters, 22A Justice Mill lane. **Telephone No. 2079**
Caledonian Golf Club, King's Links; secretary, Wm. E. Campbell, 16 Urquhart street
Caledonian Insurance Co., 132 Union street. **Telephone No. 836.** Secretary, N. S. Litster
Caledonian (The) Milling Co. (Aberdeen), Ltd., pearl barley and oatmeal millers, grain and produce merchants, milling offals of all kind, Caledonian Mills, Palmerston rd. **Telephone No. 195**
Caledonian Order of United Oddfellows Friendly Society, 17 St. Nicholas street; Miss D. Mair, secretary. **Telephone No. 2057**
Caledonian Reversionary Association, Ltd., 7 Golden sq.
Caledonian Trading Co., oil merchants and refiners, Weigh-house sq. **Telephone No. 3267**
Callan, James, teacher, 28 Desswood place
Callander, J. & W. (Benachie, Insch), whisky merchants, 5 Union terrace
Calvert, R. Howard, A.M.I.Chem.E., chemical engineer, 12 Millburn street
Calwell, Ernest T., branch manager (Yorkshire Insurance Co., Ltd.), 201 Forest avenue
Cameron, Alex. C., tailor and clothier, 59, *h* 231 Victoria road
Cameron, Alex. D., 21 Thomson street
Cameron, Alex. F., grocer, 9, *h* 7 Elm place
Cameron, Andrew, 16 Urquhart road
Cameron, David M., licensed valuator, 80 Fonthill road
Cameron, Rev. G. Gordon, B.D. (Rutherford U.F. Church), Anwoth, Cornhill road
Cameron, G. M., auctioneer and valuator (R. J. Mackenzie, Ltd.), 421 Union street
Cameron, J. D., cycle depôt, 18 Bank street, Woodside
Cameron, J. F., & Co., flour importers, 8 South College st.
Cameron, J. & J., architects and valuators, 381 Union street. **Telephone No. 1720**
Cameron, J. & W., Ltd., drapers, 75 Broad street

Cameron, J. (of J. & W. C., Ltd.), Jesmond, West Cults
Cameron, Rev. James Robertson, M.A., D. Phil. (Queen's Cross U.F. Church), 6 Albyn terrace
Cameron, Rev. J. Stuart M.A., B.D. (St. Clement Parish Church), 10 Ferryhill place
Cameron, John, & Co., carriers and contractors, 81 West North street
Cameron, John, architect, 3 Louisville avenue
Cameron, John, representative (Carr & Co., Ltd., Carlisle), 4 Bright street
Cameron, John, clerk, 99 Irvine place
Cameron, John (of John C. & Co.), 78 Walker road
Cameron, John Fyfe (of J. F. C. & Co.), The Beeches, Dyce
Cameron, John R., commercial traveller, 56 Forest ave.
Cameron, Joseph, agent (Aberdeen & Northern Friendly Society), 25 Jamaica street
Cameron, Peter A. (of J. & W. C., Ltd.), 42 Richmondhill place
Cameron, Robert, 37 Sunnybank place
Cameron, Robert, 36 Rosebery street
Cameron, Tom W. (of J. & W. C., Ltd.), Annadale, Dyce. **Telephone No. Dyce 28**
Cameron, Wm. (of J. & W. C., Ltd.), 396 Great Western road
Cameron, Wm. A., solicitor and notary public (of Esslemont & C.), 45 Victoria street
Cameron, Mrs. Alex., grocer, tea, wine, and spirit merchant, 12 South Mount street. **Telephone No. 3431;** *h* 9 Elmbank road
Cameron, Mrs. D., register office, 1 Adelphi
Cameron, Mrs. Duncan, 102 Crown street
Cameron, Mrs. Grant, 2 Forest road
Cameron, Mrs. Jas. R., 49 Mile-end avenue
Cameron, Mrs. John A., inn and stabling, 6 Little Belmont street
Cameron, Mrs. John A. S., 91 Clifton road
Cameron, Mrs. W. A., fancy draper, 275 Rosemount place, *h* 59 Craigie loanings
Cameron, Mrs., confectioner, 588 Great Northern road
Cameron, Mrs., Heathville, Cults
Cameron, Miss M., milliner and draper, 412 George street
Cameron, Miss, 157 Mid Stocket road
Campbell & Co., waterproof and india-rubber manufacturers, depôt for surgical and sporting goods, 18 Bridge st. **Telephone No. 157. Works, Glasgow**
Campbell & Gardiner, wholesale glass and china merchants, 36 Windmill brae

Campbell & Sellar, Ltd., motor hirers, Queen's Cross Garage, 10 Fountainhall road. **Telephone No. 1719; Telegraphic address, "Hub, Aberdeen"**

Campbell, Alex. (of C. & Gardiner), 36 Mount street

Campbell, Alex., spirit dealer, 64 Loch street; *h* 14 Fonthill terrace

Campbell, Alexander, bank agent (retired), 30 Carlton pl.

Campbell, A. K., & Co., coachbuilders and motor engineers, 556 Great Western road. **Telephone No. 1974**

Campbell, A. K. (of A. K. C. & Co.), 6 Oakdale terrace

Campbell, Rev. Arch., 452 King street

Campbell, Archibald, plumber and electrical engineer, 486 George street. **Telephone No. 1383;** *h* 13 Argyll crescent

Campbell, Archibald, sub commissioner (Board of Agriculture for Scotland), 11 Chanonry

Campbell, Chas., 61 Dee street

Campbell, Chas., caretaker, Advocates' Hall, Broad st.

Campbell, Chas., plumber, 10 Thomson street

Campbell, David J., (Alford Place Post Office), 6 Holburn street; public call office. **Telephone No. 1799;** *h* 14 Brimmond place

Campbell, Donald, 30 Cairnfield place

Campbell, Duncan Davidson, solicitor, 108 Irvine place

Campbell, D. M., draper, 81 Victoria road; *h* 100 Stanley street

Campbell, Frank M., commercial traveller (Hunter, Barr and Co., Ltd., Glasgow), 69 Devonshire road

Campbell, George (of G. Cornwall & Sons), 275 Great Western road

Campbell, Henry, engineer, 17 Catherine street; *h* 58 Urquhart road

Campbell, Hugh F., advocate, 25 Union terrace. **Telephone No. 568;** *h* 11 Westfield terrace

Campbell, James M., commercial traveller (Pirelli, Ltd.), 283 Clifton road

Campbell, J. C., manager (Pratt & Keith), 54 Gladstone place. **Telephone No. 338**

Campbell, J. Downie, solicitor, 19 Union street. **Telephone No. 777;** *h* 4A Caroline place

Campbell, John, plasterer, 46 Dee street

Campbell, John (of C. & Sellar, Ltd.), 85 Devonshire rd.

Campbell, John C., jun., 114 Stanley street

Campbell, John G., fish salesman (Smith & Holmes), Broomhill lodge, Broomhill road. **Telephone No. 1928**

Campbell, Joseph G., church officer, 32 Albert street
Campbell, Peter, schoolmaster (retired), 70 Hammerfield avenue
Campbell, Thos. A., blacksmith, 30 Pittodrie lane, *h* 394 King street
Campbell, Wm., 60 St. Swithin street
Campbell, Wm., spirit merchant, University Bar, Sinclair road; *h* adjoining Bar
Campbell, William, M.D., 28 Erskine street
Campbell, Wm., The Limes, Gilbert road, Bucksburn
Campbell, Wm. T., resident inspector (Guardian Assurance Co., Ltd.), 39 Mile-end avenue
Campbell, Mrs. Murdo, 77 Whitehall road
Campbell, Annabella, Queen's district nurse, 1 Mugiemoss road, Bucksburn
Campbell, Miss Annie, matron (Oldmill Hospital), Oldmill; *h* 11 Westfield terrace
Campbell's and Stewart & McDonald, Ltd. (Glasgow), warehousemen, 17 St. Nicholas street

Campbells Limited, post and job horse masters, omnibus, carriage, and cab proprietors, livery stable keepers, 15 Bon-Accord st. **Telephone Nos. 114 and 115.** Motor owners. Bon-Accord Motor Garage—private cars on hire, also taxi cabs; and motor accessory salesmen. **Telegrams, "Campbells, Aberdeen"**; John Graham, J.P., managing director

Canada Life Assurance Co., 123½ Union street. **Telephone No. 1360**; W. M. Clarke, branch mangr.

Canada—Canadian Pacific Railway Coy.; freight agents, Mutter, Howey and Co., Ltd., 51 and 53 Charlotte street. **Telephone Nos. 534 and 74**

Canadian Government Emigration Office, 116 Union street; D. E. Lothian, agent. **Telephone No. 2210**

Canadian Pacific Railway Coy.; Aberdeen agents, John Cook & Son, 62 Marischal street

Canadian Pacific Railway Co., Paton's Shipping Offices Ltd., 74 Union street

Canadian Pacific Railway & Ocean Services, Ltd.; Mackay Bros. & Co. (Aberdeen), Ltd., agents, 35A Union street

Cannon, M. C., book-keeper, 4 Springbank place
Cannon, Sidney M., fish salesman, 150 Market street; *h* 20 Stanley street. **Telephone No. 2624**

Cannon, S. M., fishmonger, 25 St. Andrew street. **Telephone No. 3489**
Cantlay, Alexander, retired farmer, 108 Hamilton place
Cantlay, Misses, 18 Polmuir road
Car (The) and General Insurance Corporation, Ltd., 148 Union street
Carburine Motor Spirit (Glico, Ltd.), Albion st. **Telephone Nos. 1951 and 1903**
Carden (The) Coal Co., coal merchants, 100 Market street
Cardno, Andrew, hairdresser, 442 George street
Cardno, H., proprietor (Enterprise Fishing Co.), 9 West Mount street
Cardno, R. C., chemist and druggist, 546 Great Northern road, *h* Finsbury, 427 Clifton road
Carey, James E. (of District Window Cleaning Co.), 16 Marywell street
Cargill, George, cashier (Adam, Thomson & Ross), 6 Hammersmith road
Cargill, George, clerk, 18 Murray terrace
Carle, Duthie, and Ferries, advocates and notaries public, 18 North Silver street. **Telephone No. 811**
Carle, James, advocate and notary public (of Carle, Duthie, and Ferries), 83 Ashley road
Carle, T., manager (Jurgens, Ltd.), 64 Great Western rd.
Carmichael & Wallace, chemists and pharmacists, 30 Market street
Carnegie & Watson, motor and electrical engineers, 21 Mounthooly. **Telephone No. 2298**
Carnegie, A. N. (of C. & Watson), 28 Merkland road east
Carnegie, Geo. F., fish merchant, Commercial quay. **Telephone No. 3273**; *h* 77 Oscar road
Carnegie, H. C. Whyte, hairdresser, 5 George st., *h* 22 Hollybank place
Carnegie, James, & Son, fish merchants, Commercial quay. **Telephone No. 3834**
Carnegie, James C., 241 Victoria road
Carnegie, John, 42 Ashley gardens
Carnie, Alfred B., assistant registrar of St. Machar district, 37 Balmoral place
Carnie, James, cabinetmaker and upholsterer, 50 Broomhill road
Carnie, James, job horse and carriage and omnibus hirer, stabling, Berryden house, Berryden road. **Telephone No. 1314**
Carnie, Miss, milliner, 109, *h* 113 Rosemount place
Carr & Co., Ltd., biscuit manufacturers and confectioners, Carlisle; representative, John Cameron, 4 Bright street

Carr & Co., Ltd., Biscuit Depôt, 40 Windmill brae. **Telephone No. Central 1715**
Carr, George, 26 Salisbury terrace
Carr, Henry (of Queen's Bar), 32 Schoolhill
Carr, James, manufacturing jeweller, watchmaker, and engraver, 5 and 7 Little Belmont street. **Telephone No. 2141**
Carr, Thomas S. (of Jas. Carr), Ardier House, Oakdale ter.
Carry, W. W. (Geo. Jamieson & Son, jewellers), 314 Great Western road
Carson, John G. T. (of Wm. Still, Ltd.), 115 Desswood pl. **Telephone No. 2165**
Carswell, Robert F., engineer, 14 Manor place, Cults
Carter, J. W., photographer, 20 Hollybank place
Carter, Paterson, & Co., Ltd. (London); agents, Atlas Express, Ltd., 92 College street
Cartwright, Frank (of Davidson Bros.), 460 Great Western road
Casino, 36 Wales street; proprietors, M. B. and O. L. Kilgour. **Telephone No. 1081. Telegrams, "Casino, Aberdeen"**
Cassie, F. B., engineer (of G. C. & Son), 605 King street. **Telephone No. 471**
Cassie, George, & Son, engineers and blacksmiths, 600 King street
Cassie, George, engineer (of G. C. & Son), 598 King street
Cassie, J. Harvey, agent (Reckitt & Sons, Ltd., Hull), The Châlet, West Cults. **Telephone No. Cults 118**
Cassie, James, jobbing gardener, 267 Union grove
Cassie, James, dentist, 42 Union street. **Telephone No. 2260**; *h* 32 Grosvenor place
Cassie, John, boot and shoe maker, 19 Causewayend; branch, 179 Gallowgate, *h* 43 Bedford place
Cassie, John J., engineers' surveyor, 609 King street
Cassie, Mrs. Bathia, 56 Beaconsfield place
Cassie, Miss, certificated nurse, 105 Osborne place
Castle, A., Limited, financiers, 48 Market st. **Telephone No. 490.** Alfred Zamek, managing director
Castle, Alexander W., tea, wine, and spirit merchant, 29 Fountainhall road. **Telephone No. 1628**; *h* 14 Devonshire road
Castlegate Cycle Depot, motor and cycle agent, 1 and 3 Exchequer row; workshop and garage, 11 to 29 Shiprow. *See advt.*
Catholic Herald (Aberdeen), 16 Huntly street; P. J. McHugh, manager
Cattanach, Donald, carpenter and cabinetmaker, 6 Albyn lane

Cattanach, Donald, inspector (Scottish Union & National Insce.), 52 Forest avenue
Cattanach, Robert, shoemaker, 42 Broomhill road, *h* 98 Union grove
Catto & Watt, wholesale stationers and fancy goods warehousemen, 21 Adelphi. **Telephone No. 1731**
Catto, Alex., cabinetmaker and upholsterer, 25 Rose street, *h* 54 Duthie terrace
Catto, Alex. (*Aberdeen Press & Journal*), 17 King's cres.
Catto, Alex. S., accountant (Aberdeen Trust Co., Ltd.), 143 Mid Stocket road
Catto, Alfred, ladies' and gent.'s tailor, 189 Union st.
Catto, Gavin, 180 King street
Catto, Gavin James, assistant cashier (Union Bank of Scotland, Ltd.), 101 Hamilton place
Catto, George, engineer, 45 View terrace
Catto, James, & Co., Ltd., wholesale Scotch whisky and wine merchants, 21 Adelphi. **Telephone No. 547**
Catto, John, works manager (Aberdeen [The] Fish Manure and Oil Co., Ltd.), Loirston House, Cove Bay. **Telephone No. Cove 8**
Catto, Joseph (of Alex. C., cabinetmaker), 52 Duthie ter.
Catto, Martin, chief inspector (Engineering Dept., G.P.O.), 116 Union grove
Catto, W. D. (of C. & Watt), 175 Grampian road
Catto, Mrs. John, 25 Carden place
Catto, Mrs., 41 Richmondhill road
Catto, Miss (J. Avery & Co., Ltd.), 4 Whitehouse street
Catto, Miss B., 40 Great Western road
Cay, George, grocer, 120 Crown street, *h* above shop
Cay, R. M., dairy and preserve manufacturer, 667 George street; *h* 5 Powis terrace
Cay, William, & Sons, funeral undertakers; funeral offices, 415 Union street **(Telephone No. 92)** and 209 George street. **Telephone No. 54. Telegrams, "Cay, Aberdeen."** Works and goods entrance, Justice Mill lane. *See advt.*
Cay, Mrs. Alex., Glenhyrst, Rubislaw den south. **Telephone No. 1663**
Center, Alexander, A.R.C.O., teacher of music, 106 Irvine place
Center, Wm., cabinetmaker, 79 Spring garden, *h* 129 Spital
Center, Miss Catherine, 108 Queen's road
Central Aberdeenshire Liberal Association; secretary and treasurer, G. A. Wilson, advocate, 77 Crown st.

Central Aberdeenshire Unionist Association; secretary, R. P. Masson, advocate, 15 Dee street

Central Auction Mart, auctioneers and live stock salesmen, Powis terrace; J. R. Moir, manager and secretary. **Telephone Nos. 1306, Horse ring 3224. Telegraphic address, "Central, Aberdeen"**

Central (The) Bakery (A. B. Hutchison). Offices, George st.; bakery, Crooked lane; shops, 123 and 483 George st., 209 Gallowgate, 63 Broad st., 1 Justice st., 5 St. Clement st., 55 Victoria rd., 131 Crown st., 63 Rosemount via., 33 Skene sq., and 55 Upperkirkgate. **Telephone No. 753**

Central Meat Market, dead meat salesmen, Hutcheon street (Wm. Murray & Son). **Telephone No. 3215**

Central Press (John Milne), general printer, lithographer and stationer, 61-63 Belmont street. **Telephone No. 809**

Central (The) Insurance Co., Ltd., 150 Union street. **Telephone No. 666.** Wm. Gall, district manager

Century (The) Insurance Co., Ltd., Century House, 216 Union st. **Telephone No. 100;** Charles Ingram, local manager

Chalmers, Alex. C., costume and millinery warehouse, 20 Bridge street. **Telephone No. 2258;** *h* 34 Hammersmith road

Chalmers, Allan B., butcher, 65 High st.; *h* 75 Charlotte street

Chalmers, C. & P. H., advocates, 18 Golden square. **Telephone No. 109**

Chalmers, Charles B., licensed grocer, 50, *h* 48 Summerfield terrace

Chalmers, Charles H., commercial traveller (Gray, Kennedy, & Dickie), 13 Erskine street

Chalmers, D. M. A., advocate (of C. & P. H. Chalmers), 3 Albyn terrace. **Telephone No. 2513**

Chalmers, George, building trades' agent, 22 Belmont st. **Telephone No. 446;** *h* The Neuk, 11 Hammerfield avenue

Chalmers, George, engineer, 51 Ashley gardens

Chalmers, George (of Clark, Chalmers, & Co.), 51 Ashley gardens

Chalmers, Jas., barman, 12 Jamaica street

Chalmers, James, L.D.S. (St. And.), school dental surgeon, 14 Crown terrace. **Telephone No. 3008;** *h* 8 Murray terrace

Chalmers, Jas. B., commercial traveller, 201 George st.

Chalmers, John, secretary, 29 Ferryhill place

Chalmers, John, ladies' and children's outfitter and fancy draper, 17 Holburn street
Chalmers, John G., masseur, 32 Belvidere crescent. **Telephone No. 1101**
Chalmers, L. McD., estates factor, Alford, and 5 Union terrace. **Telephone No. 1775**; *h* 115 Hamilton pl., and Claggan Ardtalnaig, Aberfeldy
Chalmers, M., fruiterer, confectioner and greengrocer (shipping supplied), 29 Skene square
Chalmers, Robert A., commercial traveller (Fraser and Wilson, Dumfries), 185 Rosemount place
Chalmers, Wm. G., manager (John Menzies & Co., Ltd.), 19 Powis terrace
Chalmers, Mrs. J. L., 55 Gladstone place
Chalmers, Mrs. John, 64 Stanley street
Chalmers, Miss, 47 Watson street
Chalmers, Miss, apartments, 38 St. Swithin street
Chaplain, David S., commercial traveller (J. & W. Henderson, Ltd.), Rowan cottage, 14 Powis terrace. **Telephone No. 35**
Chapman, Arthur Leid, 117 Desswood place
Chapman, H. (of Clark & C.), 247 Queen's road
Chapman, Misses, 253 Westburn road
Charles, David, baker, 1 Merkland road E. **Telephone No. 2784**; *h* 20 View terrace
Charlton, Edward Matthew, butcher, 40 West North st.; *h* 241 Victoria road
Chatwin, Alfred, 32 Watson street
Chedburn, Rev. Jackson S. (Union Grove Baptist Church), 4 Albyn terrace
Cheetham, Alex. S., painter and decorator, 5 Correction wynd. **Telephone No. 1745**
Cheyne, Alexander, 266 Great Western road
Cheyne, Alexander, motor and cycle factor, Diamond lane, *h* 106 Gray street
Cheyne, Alexander, M.A., teacher (Ruthrieston Intermediate School), 55 Morven place
Cheyne, David, draper, 207 Rosemount place, *h* 25 Belgrave terrace
Cheyne, G., cycle and motor cycle agent, 174 Holburn street. **Telephone No. 1479**; *h* 108 Gray street
Cheyne, George, Hilton dairy, 1 Leadside road, *h* 33 Baker street
Cheyne, Henry (of Gordon & Watt), 39 Woolmanhill
Cheyne, Jas., ladies' and gent.'s tailor, 40 View terrace
Cheyne, James, secretary, Crown Coal Club, 69 Walker rd.

Cheyne, J. H., chemist, 100 Holburn street. **Telephone No. 1920**; *h* 96 Mile-end avenue

Cheyne, John, inspector of agents (General Accident, Fire, and Life Assur. Corp., Ltd.), 68 Gray st.

Cheyne, Richard, motor cab hirer, 268 Union grove. **Telephone No. 1193**

Cheyne, W., motor garage, 180-184 Holburn street. **Telephone No. 3052**; *h* Burnside Cottage, Ruthrieston road

Cheyne, W., warehouseman (Esslemont & Macintosh), 247 Westburn road

Cheyne, Wm., draper, 96 Rosemount viaduct and 57 Broad street; *h* Seaview Cottage, Muchalls

Cheyne, Wm. (Post Office Telegraphs), 5 Hammerfield ave.

Cheyne, William T., agent, Aberdeen Savings Bank (Torry Branch), 111 Balnagask road

Cheyne, Bathia, dairy and provision merchant, 232 and 236 Holburn street; *h* 106 Gray street

Cheyne, Mrs. George, 148 Victoria road

Cheyne, Miss, 14 Don terrace

Children's Fresh-Air Fortnight and Ailing Home; secretary, James Farquharson, 38 Castle street

Chilles, James, tailor, 31 Baker street, *h* 2 Holland street

Chisholm, Archibald, jobbing gardener, 61 Dunbar street

Chisholm, John, 56 Murray terrace

Chisholm, John A., Assoc.H.W.C., lecturer in mechanical engineering (Robert Gordon's Colleges), 9 Battock place

Chisholm, Mrs. John, apartments, 165 Crown street

Chivas Brothers (by special appointment to His Majesty King George V., and to Her Majesty Queen Alexandra), Italian warehousemen, importers of wines and cigars, and Scotch whisky specialists, 13 King st. **Telephone Nos. 2725 and 2726.** West-end branch, 501 Union street. **Telephone No. 1677**

Chivas, James, Auctioneer, valuator, and complete house furnisher, 93 Victoria road. **Telephone No. 3306**; *h* 10 Leslie road

Chree, Charles, chemist and druggist (**Union grove Post Office**), 156 Union grove, *h* 83 Forest avenue

Chree, Misses, 32 Devonshire road

Chrison & Co., fish merchants, Raik road

Christie, Greig & Co., architectural and monumental masons, Trinity Granite Works, Park road

Christie & Gregor, tailors and hosiers, 43 Union ter. **Telephone No. 2818**

Christie & Wilkie, haulage contractors, Bieldside. **Telephone No. Cults 61**
Christie, A. & J., fish merchants, Commercial quay. **Telephone No. 3659**
Christie, Alexander C. (of C. Bros., fishcurers), 70 Duthie terrace
Christie, Alex. F., 71 Abergeldie road
Christie, Alex. J. (of J. Fyfe & Son), 14 Carlton place. **Telephone No. 1069**
Christie, Alex., hairdresser, 49 Lodge walk, *h* 200 Union grove
Christie, Alex., shipmaster, 55 Abergeldie road
Christie, Alex., Bellairs, West Cults
Christie, Alexander, mill foreman (J. Bisset & Sons), 108 Walker road
Christie, Andrew, J.P., fish merchant and curer, 5 Albert quay and Clyde street
Christie, Andrew, jun. (J. C. & Sons). Mary villa, Craigshaw, Tullos. **Telephone No. 2509Y2**
Christie, Andrew, jun., fish merchant and curer, Old Ford road. **Telephone No. 102**; *h* 40 Carlton place
Christie, Bros., wholesale stationers and printers, 67 Broad street. **Telephone No. 771**
Christie Bros., fish merchants, 229 Market street. **Telephone No. 2538**
Christie, Charles, & Co., Ltd., coal merchants and commission agents, 164 Market street. **Telephone No. 3078**; store, Poynernook road
Christie, C. P. (of B. & W. McKilliam), 196 Mid Stocket road
Christie, Rev. Chas. S., D.D., parish minister, The Manse, Cults
Christie, C. T. (of J. Fyfe & Son), Walton lodge, 286 Broomhill road
Christie, C. W. (of Christie Bros.), 10 Gray street
Christie, David, A.F.I., district secretary, Independent Order of Rechabites, Bank Buildings, 88 Spring garden. **Telephone No. 2342**; *h* 14 Cedar place
Christie, David, M.A., teacher, 20 Osborne place
Christie, David C. (of C. & Gregor), 5 Westburn drive
Christie, George, & Sons, fish merchants, Mid Shingle rd. **Telegraphic address, "Curing, Aberdeen"**
Christie, George (of George C. & Sons), 6 Devanha gardens west. **Telephone No. 922**
Christie, Henry G., 29 Union street
Christie, J. C., provision trade outfitter, 13-14 Market gallery; *h* 12 Pitstruan place

Christie, James, tweed remnant warehouse, 123½ Crown st.
Christie, James, district inspector (Cleansing Dept.), 4 Craig place
Christie, James M. (of Christie Bros.), 10 Gray street
Christie, John F., M.B., C.M., M.R.C.P.E., M.A., 1 Albyn terrace. **Telephone No. 1791**
Christie, Joseph, & Sons, fishcurers, Clyde street. **Telephone No. 1161**
Christie, Peter, hairdresser, 10 Menzies road; *h* 87 Victoria road
Christie, Robert B., blacksmith, locksmith, banker's engineer, and bell-hanger. Kitchen ranges and heating stoves a speciality. 34 Queen street. **Telephone No. 487**; *h* 26 Watson street
Christie, William, M.B., C.M., 6 Marine ter. **Telephone No. 3088**
Christie, William, commission agent, 550 George street
Christie, William, grain merchant and carting contractor, 81 West North street. **Telephone No. 844**; *h* 163 Constitution street
Christie, Wm., spirit merchant (Union Bar), 25 Hadden street; *h* 341 Great Western road
Christie, Wm., fishmonger, 378, *h* 687 Great Northern rd.
Christie, W. S. (P. Bisset & Son), 19 Watson street
Christie, Nurse A. G., T.M.M., 29 Union street
Christie, Miss Jean, C.S.M.M.G., masseuse, 166 Forest ave. **Telephone No. 2646**
Christie, Miss M., Spirella Corsetiere, 29 Union street
Christie, Miss, D.C.S., 166 Forest avenue
Christie, Miss, L.L.A., 47 Forest avenue
Christie, Miss, M.A., 109 Brighton place
Christie, Misses, 67 Desswood place
Chrystal, J. Gray, manager (Bon-Accord Acetylene Gas Co.), 75 Forest avenue
Chrystal, William, cashier, 84 Spital
Chrystall, David M., agent (N. of S. Bank Ltd., Quayside branch), 10 Carlton place
Chrystie, E. Mather, L.D.S., R.F.P.S. (Glas.), dental surgeon, 472A Union street, *h* 85 Blenheim place
Chrystie, John M., L.R.C.P. & S. (Edin.), L.D.S., F.P.S. (Glas.), dental surgeon, 472A Union street. **Telephone No. 611**; *h* Waulkmill, Culter
Chrystie, Miss, 422 Great Western road
Church Officers; see Ecclesiastical Directory, page 50
Church of Scotland Divinity Students' Residence, 24 Spital
Church of Scotland Home for Boys, 34 Maberly street; James Clark, superintendent. **Telephone No. 2812**

Church of Scotland (Aberdeen) Young Women's Hostel, 76-78 Dee street
Churchill, Chas., & Co., Ltd., machine tools and grinding wheels, 44 and 50 Robertson street, Glasgow; representative, H. Arthur Bowers, 3 Mackie place
Cinema House, 3 Skene terrace. **Telephone No. 3716**
City & County Loan Company, pawnbrokers & jewellers, clothiers and outfitters, boot and shoe merchants, 30 and 32 Upperkirkgate and 1 Drum's lane; David Reid, manager and proprietor
City of Aberdeen Cage Bird Society; secretary, R. J. Robertson, 4 Hosefield road
City of Aberdeen County Scout Council; hon. secretary, Dr. W. Douglas Simpson, 25 Belmont street
City of Aberdeen Land Association, Ltd.; secretaries and treasurers, Edmonds & Ledingham, 1 Golden sq.; surveyors, Walker & Duncan, C.E., 3 Golden sq.
City of Aberdeen Lands Valuation and Registration of Voters' Department, 16 Bridge street
City of Aberdeen Property and General Investment Trust, Limited; secretaries, Edmonds & Ledingham, 1 Golden square
City Chamberlain's Office, Town House. **Telephone No. 1287**
City (The) Drug Stores, chemists and druggists, 23 Chapel street and Thistle street
City Goldsmith Co., 98 Union street
City Hospital for Infectious Diseases, Urquhart road. **Telephone No. 457.** Miss Frater, matron; physicians, Dr. John S. Taylor and Dr. Fred Bowie
City Hospital Laboratory, Urquhart road. **Telephone No. 2242;** Dr. J. Smith, bacteriologist
City Hospital Laboratory, Urquhart road. **Telephone No. 2242;** Alex. B. Weir, public analyst
City of Glasgow Friendly and Approved Society, 5 Union terrace; James Petrie, local manager
City Laundry, 38 George Street; James F. M'Luskey, proprietor. **Telephone No. 721**
City Licensing Dept., 2 Broad street
City Rates Office, City buildings, 2 Broad street
City Restaurant, 23 to 27 Netherkirkgate; Mrs. T. C. Thomas, proprietrix
City (The) Window Cleaning and Charing Bureau, 11 Little Chapel street
Civil Service and Business Institute (Burnett's Classes), 10 North Silver street; principal, J. Strath Wishart, successor to W. Stewart Thomson, M. A.

Clapperton, James M., advocate, 3 King street. **Telephone No. 1173**; *h* 8 Rubislaw Den north. **Telephone No. 1563**

Clapperton, T. (of T. N. Clapperton), 34 Bridge street

Clapperton, T. N., baker and confectioner, 100 College st. **Telephone No. 3462**; 12 and 51 St. Nicholas st., 95 Skene st., and 29 Thistle st.; *h* 34 Bridge street

Clark & Co., funeral undertakers, 14 St. Paul street. **Telephone No. 90**

Clark & Chapman, contractors, plasterers, and cement workers, 57 Charlotte street. **Telephone No. 1433**

Clark & Donaldson, house carpenters and joiners, 23 Princes street. **Telephone No. 1127**

Clark & Rose, cycle agents, 208 Holburn street; garage, 18 Chattan place. **Telephone No. 1395**

Clark & Sinclair, fishcurers, South Esplanade west. **Telephone No. 815**

Clark, Alex., advocate and notary public, 7 Bon-Accord sq. **Telephone No. 288**; *h* 10 Beaconsfield place. **Telephone No. 1253**

Clark, Alex. (of C. & Co.), 110 George street

Clark, Alex., clothier and draper, wholesale and retail, 26 King street; *h* 16 Devonshire road

Clark, Alexander, insurance agent, 10 Cedar place

Clark, Alex., newsagent and tobacconist, 3 Chattan pl., *h* 15 Pitstruan place

Clark, Andrew, secretary, Associated Society of Locomotive Engineers and Firemen, 195 Great Northern road

Clark Brothers, grain merchants, hay and straw dealers, Palmerston road. **Telephone No. 944**

Clark, Chalmers, & Co., coppersmiths and brassfounders, The Phœnix Copper and Brass Works, 39 and 41 James street. Telephone No. 1730

Clark, Francis, fish merchant, Commercial quay. **Telephone No. 2960**; *h* 40 Charlotte street

Clark, George, solicitor, 9 Crown street; *h* 3 Queen's gdns.

Clark, George, house carpenter, 20 Broomhill road. **Telephone No. 3768**; *h* 51 Irvine place

Clark, George M., 42 Salisbury terrace

Clark, Graham, Shetland pony importer, Ashbank, 36 Maberly street

Clark, James, carting contractor, Palmerston road. **Telephone No. 586**; *h* Urie Bank, 14 Whinhill road

Clark, James, grocer and wine merchant, 6 Craig place. **Telephone No. 2302**; *h* 70 Menzies road
Clark, James (of C. & Chapman), 21 Elm place
Clark, James, Lieut. (City Police), 85 Stanley street
Clark, James, superintendent (Church of Scotland Home for Boys), 34 Maberley street. **Telephone No. 2812**
Clark, James G., commercial traveller (M'Vitie & Price, Edinburgh), 222 Westburn road
Clark, J., (Customs and Excise), 160 Bon-Accord street
Clark, J. W. (of Clark Brothers), 371 Gt. Western rd.
Clark, John, & Son, carting contractors, Commercial quay and 43½ Rosebank ter. **Telephone No. 3208**
Clark, John, tailor, 284 George street, *h* 64 Watson street
Clark, John, bootmaker, 32 Dee street
Clark, John, book-keeper, 113 Sunnyside road
Clark, John (of J. C. & Son), 21 Prospect terrace
Clark, John N., manufacturers' agent, 41½ Union street; *h* 50 Forest avenue
Clark, Nicholson (of C. Chalmers & Co.), 82 Bedford pl.
Clark, Nicol (of C. & Sinclair), 258 Great Western road
Clark, Robert, painter, 17, *h* 18 Don street, Old Aberdeen
Clark, Robert M., B.Sc., lecturer, 27 Rubislaw den south
Clark, Robertson, ladies' and gent.'s tailor, 14A Young street; *h* 87 Westburn road
Clark, R. W., stevedore, 12 Virginia street, *h* 28 Belvidere street. **Telephone No. 1414**
Clark, Theo., church officer, 8 Crown terrace
Clark, Wm., commercial traveller (J. & A. Davidson, Ltd.), 103 Union grove
Clark, W., upholsterer, 137 Union grove
Clark, Wm., 73 Dee street
Clark, William B., Superintendent of Parks, Town House. **Telephone No. 3191**; *h* West lodge, Duthie Park. **Telephone No. 1901**
Clark, Wm. C. (of *People's Journal*), 80 Mile-end avenue
Clark, W. D., commercial traveller (Anglo-American Oil Coy., Ltd.), 11 Burns road
Clark, Wm. H., M.D., C.M., 311 Clifton road. **Telephone No. Woodside 44**
Clark, William Laird, chartered accountant, 222 Union st. **Telephone No. 1966**; *h* 271 Great Western rd.
Clark, William M., tailor's cutter (R. G. Johnstone), 9 Rose place
Clark, William S., representative (Peter, Young & Co., Glasgow), 69 Desswood place
Clark, Mrs. D. M. (of C. & Rose), 18 Chattan place

Clark, Mrs. Elsie, fruiterer and confectioner, 31 Hutcheon street; *h* 12 Schoolhill
Clark, Mrs. George Wilson, 19 Rubislaw den south
Clark, Mrs. John, 216 Westburn road
Clark, Mrs. J. H., 271 Great Western road
Clark, Mrs. J. T., 68 Union grove
Clark, Mrs. P. M., 3 Rubislaw Den south
Clark, Mrs. Wm. W., 14 Calsayseat road
Clark, Mrs., lodgings, 1 Castle terrace
Clark, Mrs., 15 Dunbar street
Clark, Mrs., 58 Whitehall road
Clark, Mrs., 39 University road
Clark, Miss Margaret Low, teacher, 417 Clifton road
Clark, Miss M. L., 97 Blenheim place
Clark, Miss, 40 Beaconsfield place
Clark, Miss, 20 Waverley place
Clark, Miss, dressmaker, Lorne house, Bridge of Dee
Clark, Miss, headmistress (York St. P.S.), 328 Holburn street
Clark, Miss, Aeolian, North Deeside road
Clark, Miss, dress and costume maker, 73 Dee street
Clark, Miss G., music teacher, 173A Union street
Clarke, Alex., commercial traveller, 112 Leslie terrace
Clarke, Duncan, M.A., 7 Argyll place
Clarke, E. C., representative (W. D. & H. O. Wills, Bristol and London), 25 Cranford road
Clarke, John, lecturer in education, University and Training Centre, honorary local representative of the Associated Board of the Royal Academy of Music and the Royal College of Music, Chanonry House, 7 Chanonry
Clarke, Rev. Wm. Cameron (Greyfriars U.F. Church), 48 Park street
Clarke, Miss Helen, 109 Desswood place
Clarke, Miss I., teacher of French and German, 23 Belvidere crescent
Clarkson & Co. (Glasgow), Ltd., agents for Firestone Motor Tyres. Office, 83 Holburn street. Stores, Union Glen. **Telephone No. 2543.** *See advt.*
Clarkson, W. G., district secretary, Loyal Order of Ancient Shepherds (A.U.), 118 Rosemount viaduct
Clerk of Supply, County buildings, Castle street; Wm. Murison
Clova Fishing Co., Ltd., 13 Bridge street
Clow, Archibald, chief clerk (Post Office Telephones), 9 Cornhill road

Clubb, John, attendance officer (Aberdeen Education Authority), 11 Richmond terrace
Clubb, Wm., 34 Thistle street
Clubb, Mrs. J. C., 555 Great Western road
Cluny Estates Office, 16 Union terrace. **Telephone No. 643**
Clydesdale Bank, Ltd., 232 Union street; Alfred J. Wood, agent. **Telephone No. 2451**; Harbour branch, 214 Market street; Wm. Lean, agent. **Telephone No. 3343.** *See advt.*
Clyne, Mitchell, & Co., Ltd., engineers, boilermakers, brass- and ironfounders, and blacksmiths, electrical engineers, cranes and lighting motor engine repairers, and garage, 27, 28, 29, 30 Commercial quay and South Esplanade west. **Telephone Nos. 3180-3181**
Clyne, Alfred E., 387 Great Western road
Clyne, George, motor and general engineer and oxy-acetylene welder, 18 Bon-Accord lane, *h* 284 Rosemount place
Clyne, G. W., 16 Gordondale road
Clyne, Misses, 16 Gordondale road
Coast Lines, Ltd., steamship owners, 3 Trinity Buildings. Telephone Nos. 3695 and 3696
Cobb, George, foreman (Ellis & McHardy), 18½ Regent quay
Cobb, William, 9 Nellfield place
Cobban, G. W., 72 Dee street
Cochran & Macpherson, advocates, 152 Union street. **Telephone No. 5**
Cochran, Francis Jas., advocate, 152 Union street, *h* Craigentoul, Murtle. **Telephone No. Cults 44**
Cochran, Fred. T., engineer (Richards, Ltd.), 61 Westburn road. **Telephone No. 631**
Cochrane, Mrs. Thomas, 3 Queen's terrace
Cockburn, George, commercial traveller (G. & J. Riddell, Ltd.), 45 Skene terrace
Cockburn, Miss Maggie, grocer, 1 Kintore place
Cockie, Alex., seedsman (W. Smith & Son), 101 Osborne pl.
Cockie, Alex., jun., secretary (Chas. Lyon), 40 Thomson street
Collet, T., ladies' and gent.'s tailor, 183A Union street. **Telephone No. 2970**; *h* 44 Rosebery street
Colley, James, grocer and provision merchant (shipping supplied), 181 Victoria road. **Telephone No. 2600**; *h* 183 Victoria road

Collie, Andrew, & Co., family grocers, wine merchants, cooks and confectioners, 265 and 267 Union street, Aberdeen, and at The Square, Cults, Ballater, and Braemar. **Telephone Nos. Central 3194, Cults 28, Ballater 14, and Braemar 12**

Collie, A. R. Grant (Pawsons & Leafs, Ltd., London), 153 Duthie terrace

Collie, Andrew, commercial traveller, 70 Forest avenue

Collie, Andrew W. A., engineer, 99 Devonshire road

Collie, George Duncan, advocate and notary public (of J. & G. Collie), 10 Bon-Accord crescent. **Telephone No. 1353**

Collie, Henry W. S., C.E. (Harbour Engineer's office), 28 Irvine place

Collie, James and George, advocates, 1 East Craibstone st. **Telephone No. 125**

Collie, James, tailor and clothier, 6 Belmont street; *h* 168 Crown street

Collie, James Younger, advocate (of J. & G. Collie), 18 Queen's road. **Telephone No. 967**

Collie, John, fruiterer and confectioner, 247 George street

Collie, Robert, mill manager (R. Millar & Sons, Ltd.), 70 Stanley street

Collie, Mrs. A., 42 Skene terrace

Collie, Miss Helen, dairy, 39 Skene square

Collie, Miss, 25 Watson street

Collie, Misses, Balnagarth, Pitfodels

Collier, Miss B., 61 Blenheim place

Collingwood, Arthur, F.R.C.O., professor of music (organist, West U.F. Church), 4 Rubislaw place. **Telephone No. 3305**

Collins, D., manufacturer's agent, 92 Bonnymuir place

Collins, D. J., weighing machine manufacturer, 74 Charlotte street. **Telephone No. 1907;** *h* 71 Catherine street

Collison, Miss Annie, high-class registry, 55 Thistle st.

Colonial Mutual Life Assurance Society, Ltd., 75 Union street; J. R. Wallace, resident secretary

Colquhoun, William, foreman (R. Millar & Sons, Ltd.), 77 Walker road

Colt, George Herbert, F.R.C.S., surgeon, 12 Bon-Accord square. **Telephone No. 378**

Colville, John, 13 Richmond terrace

Colville, Miss, 77 Gray street

Commercial Bank of Scotland, Limited; chief office, 78 Union street. **Telephone No. 1254;** D. M. Nisbet, agent. Harbour branch, 190 Market st. **Telephone No. 3233;** Wm. Hutchison, agent

Commercial Union Assurance Co., Ltd., 9 Golden square; G. A. Angus, branch manager; D. W. Johnston, assistant branch manager. **Telephone No. 970**

Commonwealth Government Line of Steamers; Paton's Shipping Offices, Ltd., 74 Union street

Commonwealth Government Line to Australia; agents, Mackay Bros. & Co., 35A Union street

Comrie, David Paterson, sorting clerk and telegraphist (P.O.), 4 Sunnyside road

Conn, Alex. A., board residence, Amatola, 448 Great Western road

Conn, George, branch manager (N. Co-op. Society, Ltd., 84 Victoria road), 60 Union grove

Conn, James, licensed grocer, 2 Chattan place. **Telephone No. 2099;** *h* 28 Wallfield place

Connell, Mrs., lodgings, 19 Affleck street

Conner, James, sheriff-clerk and clerk of the peace of Aberdeenshire, 58 Gladstone place

Conner, Misses, 64 Broomhill road

Connon, Alex., agent (Aberdeen and Northern Friendly Society), 7 Fraser street

Connon, Andrew, 55 Victoria street

Connon, George, 3 Abbotsford place

Connon, Guthrie D., general merchant, 1 Pier head. **Telephone No. 2305;** *h* 163 Sinclair road

Connon, J., hairdresser, 11 Summer street

Connon, James A., engraver and die-sinker, 35 Back wynd; *h* 23 West Mount street

Connon, Middleton, C.M., M.D., D.P.H., 70 Carden pl. **Telephone No. 1210**

Connon, M. C., butcher, 30 Castle ter.; *h* 80 Urquhart rd.

Connon, R., lithographer, 32 Holburn road

Connon, Richard, Reid & Co., shipbrokers and commission agents, 54 Regent quay

Connon, Richard, plumber and electrician, 10 Millburn street. **Telephone No. 1864;** *h* 150 Crown street. **Telephone No. 1864a**

Connon, Robert, wood merchant, 50 Virginia street; *h* 9 Commerce street

Connon, William, solicitor (of Whyte & Connon), 22 Hosefield avenue

Consuls (Foreign)—see page 71

Convalescent Hospital, Craigton road, Cults

Convent of the Sacred Heart, boarding and day school, Queen's cross

Conway, Miss J., stationer, 104 Rosemount viaduct; *h* 14 Holburn street
Cook, Watkins & Patch, granite merchants, 7 Belmont st.
Cook, C. M., harness composition manufacturer, Albert pl., and 39 Whitehall pl.
Cook, C. M., 34 Desswood place
Cook, George M., Beaconhill, Murtle. **Telephone No. Cults 11**
Cook, H. G., commercial traveller (Wm. McEwan & Co., Ltd., Edinburgh), 7 Leslie road. **Telephone No. 2084**
Cook, James (of John Cook & Son), Enfield, Pitfodels
Cook, John, & Son, ship insurance and passage brokers, Lloyd's agents, 62 Marischal street. **Telephone No. 147**
Cook, Nicholas, trawlowner, 91 Irvine place
Cook, Peter B., postman, Gardener's cottage, Forresterhill, Cornhill road
Cook, Robert C. V., managing director (Barry, Henry and Cook, Ltd.), Livet House, 13 King's gate. **Telephone No. 1755**
Cook, Wm., & Sons (Glasgow), Ltd., saw makers, 12 Carmelite lane
Cook, William Lindley, assistant (Art Gallery), Spey Cottage, 66 Leadside road
Cook, Wm. T., 33 Beechgrove avenue
Cook, W. Lindsay, S.S.C., 31 Adelphi
Cook, W. L. (of John Cook & Son), Viewmount, Anderson drive
Cook, Mrs. R. S., 13 King's gate
Cook, Mrs., 10 Fonthill terrace
Cook, Misses, 15 Forbesfield road
Cook, Misses, 10 Hammersmith road
Cooper & Co.'s Stores, Ltd., grocers, provision and tea merchants, 11 and 13 George street
Cooper, Alex., Parkview, West Cults
Cooper, Alexander, clerk, 4 Stanley street
Cooper, Alex. S., branch manager (N. Co-op. Soc., Ltd., Union grove), 42 Grosvenor place
Cooper, George A., fish merchant (of J. Bennett [Abdn.], Ltd.), 80 Union grove. **Telephone No. 2406**
Cooper, George, stevedore and contractor; store, 2 Clarence street; *h* Glengarry, 90 Hamilton place. **Telephone No. 2345**
Cooper, Geo., tea, wine and whisky merchant, 1 Beechgrove ter. **Telephone No. 682**; *h* 88 Mile-end ave.
Cooper, Irvine S., 54 Albury road
Cooper, James, cashier (Burnett & Reid), 66 Burns road

Cooper, James F., compositor, 34 Thomson street
Cooper, Jas. G. R., 27 Devanha gardens
Cooper, John, ironmonger, 202 Market street **(Telephone No. 1292)**; *h* Waratah, Royfold crescent
Cooper, John Russell, advocate (of P. C. & Son), 10 King's gate
Cooper, M., dental mechanic, 2 Osborne place
Cooper, Patrick, & Son, advocates and notaries, 259 Union street. **Telephone No. 149**
Cooper, Patrick, advocate and notary public (of P. C. and Son), 10 King's gate
Cooper, Peter, spirit dealer, 44 Regent quay, *h* 13 Northfield place
Cooper, Samuel, assistant inspector of poor, 4 Stanley st.
Cooper, Wm., 24 Hollybank place
Cooper, W. Mearns, clerk, treasurer, and factor (Aberdeen Endowments Trust), 352 King street. **Telephone No. 194**; *h* Guildhall, Pitmedden, Dyce
Cooper, Mrs. John, lodgings, 40 Mount street
Cooper, Mrs. Joseph, 7 Park place
Cooper, Mrs., 42 Osborne place
Cooper, Mrs., 7 Cattofield place
Cooper, Mrs., 15 Hamilton place
Cooper, Miss B., milliner, 17 Summer street
Cooper, Miss M., music teacher, 31 Braemar place
Copeland, Miss Alice, stenographer, 5 Union ter. **Telephone No. 1116**; *h* 41 Carden place. **Telephone No. 1116**
Copland & Co., contractors, East Green
Copland, Alick D. (of Edward Copland), 8 Cedar pl.
Copland, Edward, painter, decorator, glass stainer, and lead worker, 154 Union st. **Telephone No. 896.** Workshop, College street
Copland, James, carpenter and joiner, 112 Hutcheon st. *h* 78 Powis place
Copland, James (of Hendry & Keith), 50 Erskine street
Copland, John (L.N.E.R.), 102 Gray street
Copland, John W., painter, 29 Wallfield place
Copland, John W., jun., traveller, 29 Wallfield place
Copland, Matthew J., upholsterer, 15 Little Chapel street; *h* 20 Great Western place
Copland, Wm. A., clothier, 27 Loch street, *h* 41 George st.
Copland, Mrs., 21 Calsayseat road
Copland, Miss E. B., 21 Burns road
Corbett, Albert B. D., farmer and dairyman, South Kirkhill Dairy Farm, St. Fittick's road
Corbett, Joseph, builder, The Bungalow, Whitehall place

Cordiner, James, & Son, box and packing case makers, Victoria Sawmills, Sinclair road. **Telephone No. 884**
Cordiner, James (of J. C. & Son), 54 Gray street. **Telephone No. 199**
Cordiner, Mrs. Wm., 146 Mid Stocket road
Cormack & Work, carpenters and joiners, 2½ Eden place **Telephone No. 3609**
Cormack, Alexander, fish merchant, South Esplanade west; *h* 228 Victoria road
Cormack, Alexander (of Cormack & Work), 26 Leadside rd.
Cormack, B., jun., funeral undertaker, 219, *h* 220 Gallowgate. **Telephone No. 2248**
Cormack, D. K., shipmaster, "Rose Lynn," Braemar pl.
Cormack, George (of Craig & C.), 143 Duthie terrace
Cormack, George, jun., butcher, 95, *h* 125 Victoria road
Cormack, John, assistant registrar (District of Rubislaw), 62 Mile-End avenue
Cornwall, George, & Sons, printers and lithographers by steam, die-stampers, paper-rulers, bookbinders, and general commercial stationers, 42 and 45 Castle street. **Telephone No. 220**
Cornwall, George A. (of G. C. & Sons), Howburn, Rubislaw den north
Corona Portable Typewriter Agency, 3A Alford pl.; Chas. H. Webster. **Telephone No. 505**
Corporation Gas Stove Depôt, 9 Union street
Corporation Lodging House for Men, East North street; G. Oliver, supt.
Corrigall, John, commercial traveller, 41½ Union street, *h* 108 Stanley street
"Cosway Studio" (successor to Elite Studio), 5 Market street; J. W. Carter, manager
Cothal Mills Bedding Co. (The), flock bedding and wire mattress manufacturers, Cothal Mills, Cothal, and 13 Union wynd. **Telephone No. 3356;** John A. Gibb, proprietor
Coull, John, fish merchant, South Esplanade west, *h* 58 Burns road
Coull, William, spirit merchant, Lemon Tree Bar, 7-9 St. Nicholas street, *h* 90 Broomhill road
Coulsell, W. S., contract manager (P.O. Telephones), 518 Union street
Coulter, F. T., commercial traveller, 6A Erskine street
Coulter, Rev. Henry, B.A., B.D. (Holburn Parish Church), 433 Great Western road
Coulter, John I. (of Robert Coulter's Westfield Dairy, Ltd.), 41 Beechgrove terrace

Coulter, Mrs. Robert, 41 Beechgrove terrace
Coulter, Mrs. Robert, jun., 69 Leadside road
Coulter's, Robert, Westfield Dairy, Ltd., 67 to 77 Leadside rd. **Telephone No. 354; Telegraphic address, "Klim, Aberdeen."** Branches, 196 Rosemount place **(Telephone No. 354 extension),** 34 Urquhart road **(Telephone No. 1180),** 85 Victoria road **(Telephone No. 2277),** 185 Victoria road, 86 Walker road, 1 South Crown street **(Telephone No. 3098),** 2 Cotton street **(Telephone No. 971),** Oscar road, and at Bridge street, Ballater
County Clerk and Treasurer; Wm. Murison, County buildings
County Police Office, 25 and 27 Lodge walk
County Public Health Department (Dr. H. J. Rae), 16 Golden square. **Telephone No. 3018**
County Registration Office; W. E. W. Mackie, 343 Union street
Couper, Mrs. Ogston, Craigiebuckler, Countesswells road
Courage, David, wine and spirit merchant, Royal Oak Bar, 7 and 9 Marischal street, *h* 60 Carden place
Court House, Castle street
Coutts, Alex. (of John Coutts), 70 Leslie road
Coutts, Alexander D., foreman butcher (N. Co-op. Society, Ltd., 687 George street), 33 Thomson street
Coutts, Alexander, haulage contractor, 54 Union grove
Coutts, Charles, chemist and druggist, 26 Broad street, *h* 6 Norfolk road
Coutts, Charles (of John Coutts), 85 Sunnyside road
Coutts, David, 88 Bon-Accord street
Coutts, David, jobbing and market gardener, Balgreen, Westburn road
Coutts, David A., A.M.I.M.E., Bon-Accord Engineering Co., Ltd., Justice Mill lane
Coutts, Francis (of Hall, Russell, & Co., Ltd.), 280 Great Western road
Coutts, George D., 57 Victoria road
Coutts, James A. C., joint manager (*Aberdeen Press and Journal*), 451 Great Western road. **Telephone No. 2093**
Coutts, James, granite merchant, Linksfield road. **Telephone No. 1444;** *h* 47 University road
Coutts, James (W. D. C. & Sons), 44 Richmond street
Coutts, James, gardener, Raeden Croft, Westburn road
Coutts, James, blacksmith, 45 Sunnybank place
Coutts, James H., tobacconist, newsagent, and confectioner, 32 Hadden street, *h* 32 Queen's road

Coutts, John, wholesale merchant, 51 Catherine street. **Telephone No. 1364**
Coutts, John (of G. Kemp & Co.), 47 Gilcomston park
Coutts, Robert (of Wm. C. & Son), 128 Bon-Accord street
Coutts, Robert, hall keeper, 29 King street
Coutts, Robt. M. (of John Alexander & Co.), 2 Harlaw rd.
Coutts, Thos., 153 Forest avenue
Coutts, Thomas P., draper, 3 Rosemount viaduct, *h* 31 Victoria street
Coutts, Wm., & Son, slaters, 16 Chattan place. **Telephone No. 3286**
Coutts, Wm., aerated water manufacturer, 54 and 56 Catherine street. **Telephone No. 705**
Coutts, William Adams, M.B., Ch.B., physician and surgeon, "Craig Gowan," 468 King street. **Telephone No. 3081**
Coutts, Wm. Alex., West Cults lodge, Cults. **Telephone No. Cults 16**
Coutts, William, shoemaker, 85 Fonthill road
Coutts, Wm. (of W. C. & Son), 45 Holburn road
Coutts, W. D., & Sons, granite merchants, St. Peter st.
Coutts, W. D. (of W. D. C. & Sons), 26 Jute street
Coutts, Mrs. John, 3 Hammersmith road
Coutts, Mrs. S., 260 Holburn street
Coutts, Mrs. W., Glen cottage, 28 Duthie terrace
Coutts, Mrs. Wm., 57 Cairnfield place
Coutts, Miss, West Cults Lodge, Cults
Coutts, Misses B. & J., drapers, 163 Great Northern rd; *h* 70 Leslie road
Cowan, David, 29 Cromwell road
Cowan, Rev. Henry, D.D., D.C.L., LL.D., 30 Fountainhall road. **Telephone No. 1695**
Cowan, Miss E. R., 46 Skene terrace
Cowdray Club (The), Fonthill road
Cowell, T. O., newsagent, 32, *h* 30 Albyn grove
Cowell, William, chief engineer, 64 Devonshire road
Cowie, Adam A., engineer and metallic packing manufacturer, 35 Marquis road. **Telephone No. Woodside 36**; *h* 21 Tanfield walk
Cowie, Alex. P., 1 Abergeldie road
Cowie, Forbes M., Normandale, Bridge of Dee
Cowie, George, hairdresser and perfumer, 4 Belmont street, *h* 338 Great Western road
Cowie, George, commercial traveller (Wolsey Ltd., Leicester), 60 Elmfield avenue
Cowie, George, jun., hairdresser, 471 King street
Cowie, Geo. S., hatter, 56 Rosemount via.; *h* Summerhill, Stocket

Cowie, James, plumber and gasfitter, 130 Causewayend
Cowie, Jas., 184 Great Western road
Cowie, John R., district secretary, Building and Monumental Workers' Association of Scotland, 47 Belmont street; *h* 440 Holburn street
Cowie, Joseph, fishmonger, 21 South Mount street, *h* 11 Rosebank terrace
Cowie, Robert H., agent (Royal Bank of Scotland), Rosslyn Bank, 239 Great Western road
Cowie, Thomas, tea, wine and spirit merchant, 99 Skene street, *h* 124 Leslie terrace
Cowie, Wm. B., postman, 15 Leadside road
Cowie, Mrs. A. G., 9 Ashgrove road
Cowie, Mrs. A. M., 43 Wallfield crescent
Cowie, Mrs. F. E. W., 14 Norfolk road
Cowie, Mrs., lodgings, 48 Market street
Cowie, Miss M. (McRobbie's Café), 25 York place
Cownie, John C., accountant, 16 Ferryhill place
Cox, Ernest E., 96 Hammerfield avenue
Crabbe, Victor W., 48 Irvine place
Crabbe, Alice M., sewing teacher, 293 Clifton road
Craib, W. G., professor (Botanic Gardens, Old Aberdeen), Tillydrone House, 12 Chanonry
Craib, Misses, 3 Friendship terrace
Craibstone Agricultural and Horticultural Experimental Areas and Forestry Dept.; secretary's office, 41½ Union street. Telephone No. 1046. Telegraphic address, "Nosca, Aberdeen"
Craibstone School of Rural Domestic Economy; secretary's office, 41½ Union street. **Telephone No. 1046. Telegraphic address, "Nosca, Aberdeen"**
Craig & Cormack, ship chandlers, 156 Market street; gear stores, 7 Pier Head
Craig, Alex., Ltd., fishcurers, Poynernook road. **Telephone No. 992**
Craig, Alex., motor garage, Forest avenue lane (off Great Western road). **Telephone No. 2621**
Craig, Alex., saddler, harness and portmanteau maker, 53 Schoolhill. **Telephone No. 497**; *h* 6 Forbesfield road
Craig, Alexander, commercial traveller, 37 Belvidere st.
Craig, Alexander, M.B., Ch.B., Royal Mental Hospital, Cornhill road
Craig, Alex. M., clerk (Old Age Pension Sub-Committees), 43 Carden place
Craig, Andrew, 52 Murray terrace
Craig, Andrew, 57 Rubislaw den south. **Telephone No. 1604**

Craig, Douglas Robertson, fishcurer, Old Ford rd. **Telephone No. 3010**; *h* 44 St. Swithin st. **Telephone No. 2173**

Craig, George, fish merchant and trawlowner, South esplanade west. **Telephone No. 2622**; *h* Kirkhill, Nigg.

Craig, Geo. (of C. & Cormack), 372 Victoria road

Craig, Geo. (of Walker & C.), 10 Rosebery street

Craig, James, M.A., teacher (Rosemount Intermediate School), 185 Forest avenue

Craig, James Stewart, commercial traveller (Murray, Sons, & Co., Ltd., Glasgow), 37 Belvidere street

Craig, John, M.A., teacher (Robert Gordon's College), 19 Elm place

Craig, John, solicitor, 5 Union terrace. **Telephone No. 2229**; *h* 7 Belmont place

Craig, John, 47 Stanley street

Craig, John, stationmaster (Bucksburn), 117 Mugiemoss road, Bucksburn

Craig, Robert, engineer, 58 Bedford place

Craig, Thomas, music publisher, 220 Union street; *h* Woodbank, Crathes

Craig, William, & Co., ship chandlers, consulting engineers and ship surveyors, Menzies road

Craig, William G., boiler and engine inspector (Vulcan Insurance Co., Manchester), 9 Claremont place

Craig, Wm. (of W. C. & Co.), 261 Victoria road

Craig, W. G., boot manufacturer, 191 George street, *h* Myrtle Bank, West Cults

Craig, W. A., L.R.A.M., professor of music, 63 Mile-end avenue

Craig, William, grocer, 19 Regent quay

Craig, Mrs. Alex., 23 Fonthill terrace

Craig, Mrs. James, "St. James," 54 King's gate. **Telephone No. 1570**

Craig, Miss Grace, R.R.C., matron, Royal Mental Hospital, Cornhill road

Craig, Miss M., 45 Watson street

Craig, Miss, 30 Hartington road

Craig, Miss, 183 Forest avenue

Craig, Miss, 134 Blenheim place

Craigellachie Hotel Co., Ltd.; secretary, W. J. Gilchrist, solicitor, 1 Diamond street

Craigen, James B., fruiterer and confectioner, 21 Holburn street, 19 Bridge street, 23 George street, and 14 Guild street; factory, 58 Justice Mill lane. **Telephone No. 1196**; *h* Delmonte, Queen's road west

Craigen, John, advocate (of John & W. G. C.), 40 Carden place. **Telephone No. 1353**
Craigen, John & W. G., advocates, 210 Union street. **Telephone No. 438**
Craigen, W. G., M.A., LL.B., advocate (of John & W. G. C.), 39 Hamilton place
Craighead, Peter M., secretary (Wm. Davidson, Ltd.), 40 Bedford place
Craighead, Robert, 57 Cranford road
Craighead, Misses, Springbank lodge, Craigton road
Craigie, Mrs. W. B., 1 Forest road
Craigmile Brothers, Ltd., wood merchants, Milltimber
Craigmile, Alexander, wood merchant, 455 Great Western road
Craigmile, F., & Son, motor sheet metal workers, tinsmiths, and oxy-acetylene welders, 56 Gordon st. **Telephone No. 3599**
Craigmile, F. (of F. C. & Son), 1 Gilcomston park
Craigmile, F., jun. (of F. C. & Son), 3 Gilcomston park
Craigmile, George (of Craigmile Bros., Ltd.), Homewood, Milltimber
Craigmyle, Alexander, 6 Ferryhill terrace
Craigmyle, P. & F., warehousemen, 236A King street
Craigmyle, P. & F., registry for servants, 236A King st.
Craigmyle, Robt., district manager (Britannic Assurance Co.), 8 Osborne place
Craigmyle, M., tobacconist, 42 Market st. **Telephone No. 2396**; 73 Regent quay, and 81 Windmill brae
Craigmyle, Peter, tobacconist, golfers' specialist and sports outfitter, 166 King street, *h* 51 Park road
Craigmyle, Mrs. J., tobacconist, 1 Trinity quay, *h* 182 Rosemount place
Craigmyle, Miss, lodgings, 172 Crown street
Craigmyle, Miss, 5 Strawberry bank
Craik, Charles, dairyman, 57 High street; *h* Roselea, School road
Craik, James, chief clerk (Northern Agricultural Co., Ltd.), 7 Mile-end avenue
Cramb, W. R., manager (Rossleigh, Ltd.), 381 Union st. **Telephone No. 1752**
Cran, Alex., draper and outfitter, 246 George street; *h* 15 King street, Woodside
Cran, James, director (W. Leslie & Co., Ltd.), Callan lodge, 31 Forest road. **Telephone No. 1693**
Cran, John T., chemist and druggist, 68 Victoria road **(Victoria road Post Office)**; *h* 64 Ferryhill road
Cran, W. F., 18 Albury road
Cran, William S., 475 King street

Cran, Mrs. Alex. A., 1 Albert street
Cran, Mrs. Alex. J., 15 Queen's road. **Telephone No. 1798**
Cran, Mrs. Peter, 74 Carden place
Cran, Mrs., 21 Grosvenor place
Cran, Miss, 135 Desswood place
Crane, Misses, 45 Powis terrace
Cranna, Alex. S., agent (North of Scotland Bank Ltd., Rosemount Branch), 160 Mid Stocket road
Cranna, George, cabinetmaker, 82 Ashley road
Cranna, J., organising secretary (South Aberdeen Unionist Association), 12 Watson street
Cranna, W. H., M.A., retired teacher, 136 Mid Stocket road
Crawford, Charles, 47 Devonshire road
Crawford, D. H., H.M. Inspector of Schools, 72 Forest road
Crawford, James, branch manager (N. Co-op. Socy., Ltd., grocery department, 58 Loch st.), 20 Richmond ter.
Crawford, James, secretary (John McAdam & Sons, Ltd.), 47 Thomson street. **Telephone No. 3577**
Crawford, Thos. M., West-End Billiard Saloon, 62 Justice Mill lane; *h* 34 Rose street
Crawford, Wm., & Son, Ltd. (Leith), biscuit manufacturers; representative, George Anderson, 78 Clifton road
Crawford, Wm., joiner, 2 Great Western place
Crawford, Mrs., 73 Forest avenue
Crawford, Miss, 73 Forest avenue
Creighton, Miss M. A. F., M.A., teacher, Grammar School, 83 Fonthill road
Cressy, W. H. (National Sailors' and Firemen's Union, Aberdeen branch), 17 Palmerston road
Crichton, Andrew, gardener, 1 Union glen
Crichton, Arthur, M.A., B.Sc. (Agr.), Animal Husbandry Dept., Rowett Institute, Bucksburn
Crichton, H. T., schoolmaster (Aberdeen Preparatory School), Angusfield, Queen's road west
Crichton, J., attendance officer (Aberdeen Education Authority), 110 Westburn road
Crichton, John, foreman (Alex. Lyon), 16 View terrace
Crichton, Wm. J., granite merchant, 558 King street **(Telephone No. 3050)**; *h* 33 University road
Criggie, David, fish merchant, Raik road; *h* 17 Brunswick place
Criggie, John, fish merchant, Old Ford road
Crighton, George, blacksmith, South End, Bridge of Dee

Crighton, Thos., 104 King street
Crighton, William, shipmaster, 31 Rosebery street
Crocket, Miss, 25 Carlton place
Crockett, Charles, house drainer and cement worker, 16 Broomhill road. **Telephone No. 3853;** *h* 551 Great Western road
Crofts, Robert, Emerald Granite Works, 9, *h* 6 Merkland road east. **Telephone No. 1664;** showyard, 377 King street
Croll, Francis, M.A., Public School, Cults, *h* Dewstone, Cults
Croll, James, private attendant, 2 Loanhead place
Croll, John, solicitor, 54 Castle street, *h* 28 Ashley gdns.
Croll, John, managing director (S. S. & W. F. Co., Ltd.), 20 Brimmond place. **Telephone No. 3229**
Croll, John, jun., marine engineer, 41 Albert street
Croll, Wm. F., M.A., M.D., physician, 33 Albyn place. **Telephone No. 2032**
Croll, Misses, 92 Osborne place
Cromar, Alex., L.D.S., R.C.S. (Edin.), dental surgeon, 6 Rubislaw terrace. **Telephone No. 1592**
Cromar, Hector M., stationer, 340 King street, *h* 1 Jackson terrace
Cromar, James, salesman (butchery dept., N. Co-op. Socy., Ltd., 119 Rosemount place), 12 Howburn place
Cromar, John, L.D.S., R.C.S. (Edin.), dental surgeon, 16 Bon-Accord sq. **Telephone No. 928;** *h* 61 Desswood place
Cromar, John, branch manager (N. Co-op. Society, Ltd., butchery dept., 56 Loch street), 3 Jackson terrace
Cromar, John S., retired clerk, 4A Belmont place
Crombie, D. F. H., cashier (City Rates Office), 322 Holburn street
Crombie, David L., manager (Aberdeen [The] Fish Manure and Oil Co., Ltd.), 38 Gray street
Crombie, George L. (Northern Loan Co., Ltd.), 67 Albury road
Crombie, George Thompson (of J. & J. C., Ltd.), 64 Rubislaw den south
Crombie, James, & Sons, wholesale produce merchants, 5 Trinity buildings. **Telephone No. 9**
Crombie, James Edward, LL.D. (of J. & J. Crombie, Ltd.), Parkhill house, Dyce, Aberdeenshire
Crombie, John A., stationer, 21 Forest avenue
Crombie, J. & J., Ltd., woollen manufacturers, Grandholm works, Woodside, Aberdeenshire
Crombie, J., M.B., C.M., L.D.S. (Eng.), dental surgeon, 6 Queen's terrace. **Telephone No. 1058**

Crombie, John (of J. Crombie & Sons), 18 Rubislaw den north
Crombie, John, Goval, Dyce, Aberdeenshire
Crombie, John (Northern Loan Co., Ltd.), 18 West Mount street
Crombie, Robert, F.S.P., shipping clerk (Aberdeen Steam Navigation Co., Ltd.), Rathmore, Cults
Crombie, Wm. (of J. Crombie & Sons), Rostrevor, 64 Rubislaw den north
Crombie, Mrs. Theodore, 25 Rubislaw Den north
Crombie, Miss, 32 Albyn place
Crombie, Misses, 40 Hamilton place
Crone, Peter, newsagent, 42 King street, *h* 104 Bankhead road, Bucksburn
Crone, W. I., dispensing chemist, 34 Woolmanhill; *h* Heath cottage, Bankhead
Crookshanks, George, singing master, 169 Crown street
Crosbie, John, 61 Clifton road
Cross, Mrs. Annie, fish merchant, 1 Crombie pl. **Telegraphic address, "Perch, Aberdeen"**; *h* 42 Victoria road
Crossling, Frank, chemist, 39 Justice street. **Telephone No. 2760**; *h* 149 Duthie terrace
Crow, H. J., ironmonger and house furnisher, 75 and 79 Rosemount viaduct. **Telephone No. 2603**; *h* 35 Whitehall road
Crow, H. J., jun. (of H. J. Crow), ironmonger, 69 Whitehall road
Crowe, Mrs. George H., teacher, 47 Devonshire road
Crowe, Mrs. W. Christie, 12 Albyn place
Crown (The) Billiard House, 35 Crown terrace; James Hill, proprietor
Crown Clothing Company, tailors, hatters, and outfitters, 101 Market street; Adam Pratt, proprietor
Crown Dairies, dairymen, 7-13 Waverley pl. **Telephone No. 2899**
Cruden, A. J., commercial traveller, 49 Cairnfield place
Cruden Bay Brick and Tile Co., Ltd.; works, Cruden Bay; depôt, Kittybrewster station, Bedford road. **Telephone No. 1368**
Cruden Bay Hotel, Port Erroll. **Telephone Nos. 1252 Central, Aberdeen,** and **Port Erroll 3**; proprietors, London & North-Eastern Railway Co.
Cruden, Thomas, works manager (Barry, Henry, & Cook, Ltd.), 31 Orchard street
Cruden, William, grocer, tea, wine, and spirit merchant, 19 Thistle street; *h* 22 Albyn grove

Cruden, Wm. A. P., headmaster (Victoria Road P.S.), 3 Richmondhill road
Cruden, Mrs., Petrie Villa, Cults
Cruden, Miss, 122 Osborne place
Cruickshank & M'Intyre, Limited, wholesale ironmongers, iron, steel, and metal merchants, Carmelite buildings, Carmelite street. **Telephone Nos. 2895 and 2896**
Cruickshank & Wallace, builders, 8A Claremont street
Cruickshank, Alex., 4 Queen's gate
Cruickshank, Alex., teacher (Robert Gordon's College), 81 Cairnfield place
Cruickshank, Alexander N., engineer, 34 Thistle street
Cruickshank, A. T., advocate (of Brander & C.), Friendville, Great Western road. **Telephone No. 2053**
Cruickshank Botanic Garden, Chanonry, Old Aberdeen; resident gardener, Wm. Grant
Cruickshank, C., wholesale confectioner, 26 Thomson st.
Cruickshank, Charles, agency inspector (Warden Insurance Co., Ltd.). **Telephone No. 828**; *h* 325 Hardgate
Cruickshank, Charles R. (Creamola Food Products), 42 Stanley street
Cruickshank, D. & Co., cabinetmakers and upholsterers, 100 George street
Cruickshank, D. Charles, cycle and motor cycle specialist, **156 Union street and 13 Rosemount viaduct. Telephone No. 503**; *h* 1 Richmondhill road. **Telephone No. 1507**
Cruickshank, Douglas (of D. Cruickshank & Co.), 36 Desswood place
Cruickshank, E., ladies' and gent.'s outfitter, 41½ Union street; *h* 21 Wallfield crescent
Cruickshank, Geo., 14 Broomhill road
Cruickshank, George, jobbing gardener, 3 Belmont road
Cruickshank, George (retired hotelkeeper), 79 Burns road
Cruickshank, George, butcher, 36 Rosemount place, *h* 12 Wallfield place
Cruickshank, George T., grocer and spirit merchant, 56 Skene square, *h* 63 Argyll place
Cruickshank, G. C., merchant, The Square, Cults. **Telephone No. Cults 34**
Cruickshank, H. I., manual instructor, 88 Irvine pl.
Cruickshank, Jas., postman, 60 Broomhill road
Cruickshank, James, commercial traveller, 42 Stanley st.
Cruickshank, James, Westwood, Bucksburn
Cruickshank, Jas., stationer and fancy goods merchant, 27, *h* 25 South Mount street

Cruickshank, James, engineer, 102 Great Northern road
Cruickshank, James C., civil engineer and architect, 14 Fonthill road
Cruickshank, James C. V., inspector of agencies (Scottish Provident Institution), 113 Osborne place
Cruickshank, J. A. (Gas and Electricity Office), 201 King street
Cruickshank, J. W., 501 Great Western road
Cruickshank, John, & Co., assessors of fire losses, surveyors and valuators, 160 Union street **(Telephone No. 1195. Telegraphic address, "Losses, Aberdeen")**, and at 55 Castle street, Edinburgh, and 7 Ward road, Dundee
Cruickshank, John F., retired teacher, 42 Gladstone pl.
Cruickshank, John T., J.P., commercial traveller, 43 Powis terrace
Cruickshank, John, 11 Great Western place
Cruickshank, John, retired chemist, 39 Market terrace, Bucksburn
Cruickshank, John, commercial traveller (G. Mellis and Son, Ltd.), 284 Broomhill road
Cruickshank, John, M.D., Lecturer in Pathology (Marischal College), 46 Gladstone place
Cruickshank, John, 14 Balmoral place
Cruickshank, Peter (late City Police), 20 Richmond ter.
Cruickshank, Robert, branch manager (N. Co-op. Socy., Ltd., 217 Gallowgate), 22 Richmond terrace
Cruickshank, William, tea, wine, and spirit merchant, 193 Gallowgate, *h* 139 Holburn street
Cruickshank, Rev. William, M.A., 25 Springbank terrace
Cruickshank, William B. (Butchart & Rennet), Springbank, 18 Dee place
Cruickshank, William J., dentist, 300 George street. **Telephone No. 2634**; *h* 71 Beechgrove terrace
Cruickshank, Wm., potato merchant, 95 Irvine place
Cruickshank, William, cattle dealer, 43 Gt. Northern road
Cruickshank, Wm., commission agent, 22 Forest avenue
Cruickshank, Wm., 72 Desswood place
Cruickshank, W. L., 9 Caledonian place
Cruickshank, Mrs. Alex., 15 Braemar place
Cruickshank, Mrs. G. P., jun., 67 Beaconsfield place
Cruickshank, Mrs. J., 274 Broomhill road.
Cruickshank, Mrs. J., 110 King's gate
Cruickshank, Mrs. John, 7 Cairnfield place
Cruickshank, Mrs. P., draper, 73 King street, *h* 89 Westburn road
Cruickshank, Mrs. Robert, 9 Hammersmith road
Cruickshank, Mrs. W. A., 17 Louisville avenue

Cruickshank, Mrs., 20 Desswood place
Cruickshank, Mrs., apartments, 70 Union grove
Cruickshank, Mrs., 177 Clifton road
Cruickshank, Miss H. I., 65 Blenheim place
Cruickshank, Miss M. F., newsagent and draper, 51 Broomhill road
Cruickshank, Miss Mary, 292 Clifton road
Cruickshank, Miss T. G., teacher, 15 Braemar place
Cruickshank, Miss, 48 Beaconsfield place
Cruickshank, Miss, 88 Ashley road
Cruickshanks, John L., butcher, 16 Miller street; *h* 85 Jute street
Cruickshanks, P. M., dentist, 30 Holburn street
Cruikshank, Robert, 19 Bonnymuir place
Culter Mills Paper Co., Limited, paper-makers, Peterculter. **Telephone No. Culter 1**
Cumine, Peter, chimney sweeper, 41 Canal road
Cumming, Adam D., manufacturer's agent, 49 Clifton rd.
Cumming, Alex. (*Press & Journal*), 83 Cairnfield place
Cumming, Alexander, musician, 19 Chattan place
Cumming, A. & A., dairy and provision merchants, 18 Elmbank terrace
Cumming, A. (of A. & A. C.), 3 Elmbank road
Cumming, A. (P.O.), 41 St. Swithin street
Cumming, A. G. (Drummond & Co.), 54 Ashgrove road
Cumming, A. M., house agent, 31 Elmfield avenue
Cumming, George, motor agent, 3 Alford place **(Holburn Junction). Telegraphic address: "Inlet, Aberdeen." Telephone No. 2405;** *h* 106 King's gate
Cumming, George A., cashier, 45 Balmoral place
Cumming, James, commercial traveller, 78 Beechgrove ter.
Cumming, James, chief sanitary inspector (City Health Dept., 41½ Union street). **Telephone No. 3061;** *h* 83 Devonshire road
Cumming, James, ship and general blacksmith and horseshoer, Commercial quay; *h* 58 Menzies road
Cumming, James, insurance agent, 6 Hosefield road
Cumming, J., draper, 461, *h* 463 Great Northern road
Cumming, Richard, horse-shoer, 30 Carmelite street, *h* 53 Skene street
Cumming, Robert, cabinetmaker and upholsterer, 71 and 73 Broad street. Workshop, 13 Catherine street. **Telephone No. 546;** *h* 216 Queen's road
Cumming, Wm., nurseryman (W. Smith & Son), 76 Cairnfield place
Cumming, Mrs. E. M., 44 Bon-Accord street

Cumming, Mrs. James, 73 Whitehall road
Cumming, Mrs. M. F. G., 59 Carlton place
Cumming, Mrs. W. M., 79 Bon-Accord street
Cumming, Mrs., 195 Clifton road
Cumming, Mrs., 35 Salisbury terrace
Cumming, Miss, 28 College bounds
Cumming, Misses, 60 Devonshire road
Cunard Line. Aberdeen agents—John Cook and Son, 62 Marischal street
Cunard Line; Mackay Bros. & Co. (Aberdeen), Ltd., agents, 35A Union street
Cunard Steamship Co., Ltd.; Paton's Shipping Offices Ltd., 74 Union street
Cunningham & Kay, Ltd., wholesale warehousemen, 41½ Union street
Cunningham, James Nicol, manager, net dept., (R. Irvin and Sons, Ltd.), 80 Bon-Accord street
Curr, Alex. Y. (of T. C. & Co.), 17 Rubislaw den south. **Telephone No. 1594**
Curr, Thomas, & Co., tea coffee, and spice merchants, and manufacturers of coffee essence, Aberdeen Coffee Works, 28 Schoolhill. **Telephone No. 81.** *See advt.*
Currie, Rev. Andrew, M.A., The Manse, Newhills, Bucksburn
Currie, George, & Co., slaters, 7 Gilcomston park. **Telephone No. 695**
Currie, John, mason, 7 Bank street
Currie, John, manager (Market Cash Shoe Store), 118 Hammerfield avenue
Currie, William, 20 Caledonian place
Curtis & Harvey, gunpowder manufacturers; local agents, R. Connon, Reid, & Co., 54 Regent quay
Cushnie, Mrs. E., **Rosemount Hand Laundry,** 1 View ter. **Telephone No. 2963;** *h* Beech lodge, View ter.
Custom House (Old), 35 Regent quay; watch-house, North pier
Customs and Excise, 27 King street; J. D. Ryall, collector
Cuthbert, Rev. James N., B.D. (Craigiebuckler Church); Viewfield house, Rubislaw

Dale, William, barman, 80 Fonthill road
Dales, Mrs., 10 Elm place
Dalgarno, A. (W. D. & Son), 5 Rosemount terrace
Dalgarno, Joseph, gardener and florist, Whitehall nurseries, 74 Whitehall place

Dalgarno, Thos., stair-rail maker, 346 King street
Dalgarno, Wm., & Son, millers, Spring Garden Mills, 82 and 84 Spring garden
Dalgarno, William, jobbing gardener and florist, 3 Albert place
Dalgarno, Mrs. J. R., 6 Albert street
Dalgarno, Mrs., newsagent, 156 Wellington road
Dalgarno, Mrs., 8 Moray place
Dalgarno, Nurse H. (maternity), 3 Albert place
Dalgity, Misses, Froghall cottages, Froghall terrace
Dalgliesh, Miss C. R., 33 Albert terrace
Dallas, J. D., advocate and sheriff-substitute of Aberdeenshire, etc., Sheriff Court House; *h* 10 Queen's gdns.
Daniel, James, & Son, printers, 46 and 47 Castle street
Daniel, Wm. (of J. & J. Ingram), 93 Leslie terrace
Daniel, Mrs. A. M., 84 Spital
Daniel, Mrs., apartments, 95 Crown street
Daniel, Miss, 90 Leslie terrace
Daniel, Misses, 252 Great Western road
Dargie, William, detective inspector (City Police), 13 Powis terrace
David, Gordon G., warehouseman (Aberdeen Comb Co., Ltd.), 19 Chestnut row
David, Wm., commercial traveller (Wm. Thyne, Edinburgh), 278 Union grove
David, Mrs. M., provision merchant, 498 King street
David, Miss Agnes, artist, 74 Osborne place
Davidson & Garden, advocates, 12 Dee street. **Telephone No. 3176**
Davidson & Kay, chemists (to the King), 205 Union street **(Telephone No. 72)** and 1 Alford place. **Telephone No. 1910**

Davidson, A., secretary, Cults Bowling Club, 8 Manor pl., Cults
Davidson, A. A., trawl owner and fish salesman, Commercial quay; *h* Dunmail, Cults. **Telephone No. Cults 103**
Davidson, Adam, licensed grocer, 1 Waverley place. **Telephone No. 1671**; *h* 14 Belgrave terrace
Davidson, Alexander, restaurateur, 123, *h* 115 Urquhart road
Davidson, Alex., accountant (N. of S. Bank, West-End Branch), 12 Murray terrace
Davidson, Alex., consulting engineer (Meff Bros.), 448 King street
Davidson, Alexander, 21 College bounds

Davidson, Alex., cashier (Northern Assurance Co., Ltd.), 33 Gladstone place

Davidson, Alex., gardener, Outseats, Pitmuxton, Hardgate and 35 Chattan place

Davidson, Alex., hairdresser, 490, *h* 492 Gt. Northern rd.

Davidson, Alex., hairdresser, 29A St. Andrew street; *h* 110 George street

Davidson, Alex., outdoor foreman, Gas Dept., 46 Cotton street

Davidson, Alexander, farmer, Mundurno, Bridge of Don. **Telephone No. Woodside 62**

Davidson, Alex., gardener, 2 Skene place

Davidson, Alexander, ladies' and gent.'s tailor, 8 Maberly street

Davidson, Alexander, motor hirer, View Cottage, Bridge of Dee

Davidson, A. W. T., clerk (police workshops), 18 Elmbank road

Davidson, Andrew, advocate and chartered accountant (of James Meston & Co.), 22 Forest road

Davidson Brothers, cabinetmakers and upholsterers, 143 Union street. **Telephone No. 890.** Workshop, Haddens Mills, Carmelite street

Davidson, C., & Sons, Limited, paper and paper-bag manufacturers, printers, and lithographers; warehouse, 4 Trinity quay. **Telephone No. 33.** Works, Mugiemoss, Bucksburn. **Telephone No. 34**

Davidson, Charles, tea, wine, and spirit merchant, 1A South Crown street. **Telephone No. 2427**; *h* 26 Bright street

Davidson, Charles, grocer, 53, *h* 55 Bedford place

Davidson, Charles, Moorlands, Bieldside

Davidson, C. J., advocate (of Lumsden & D.), 28 Rubislaw den south

Davidson, Chas. G., commercial traveller (Melrose, Drover, Ltd., Leith), 17 Watson street

Davidson, David S., M.A., teacher, Bankhead, Bridge of Don. **Telephone No. Woodside 62**

Davidson, Duncan, tea and provision merchant, 94 Broomhill road. **Telephone No. 2109.** *See advt.*

Davidson, Duncan, fishmonger, 1 Pitstruan place. **Telephone No. 2109**

Davidson, D. A., advocate, 147 Union street. **Telephone No. 352**; *h* 22 Forest road. **Telephone No. 1625**

Davidson, Francis C., superintending engineer, 26 St. Swithin street

Davidson, Frank, wood carver and designer, 17 Little Chapel street, *h* 9 St. Swithin street

Davidson, George, hairdresser, 63 Justice street, *h* 37 Powis terrace
Davidson, George, slater, 8 Thistle street. **Telephone No. 787**; *h* 5 Thistle place
Davidson, George A., spirit dealer, 36 West North street; *h* 5 Chattan place
Davidson, George L., brassfinisher, 1 Windsor place
Davidson, George S., F.R.C.S. (Ed.), obstetrician and gynæcologist, 10 Albyn place. **Telephone No. 3656**
Davidson, Henry A., solicitor and C.A. (Lumsden and Davidson), 10 Bayview road
Davidson, H. L., milliner and draper, 102 George street
Davidson, J. & A., Ltd., coal merchants, steamship owners, and ship and insurance brokers, 2 Blaikie's quay. **Telephone No. 2873**; and Central Chambers, 214 Union street. **Telephone No. 2873**
Davidson, Jas., grocer, 376 Great Northern road, *h* 30 Don place
Davidson, James W., advocate and town clerk (Town House), 36 Hamilton place
Davidson, James, 57 Queen's road
Davidson, James, jun., 9 Rubislaw Den north
Davidson, James, M.A., teacher (Grammar School), 6 Beaconsfield place
Davidson, James L., granite agent, 58 Polmuir road
Davidson, James M., fishcurer, Raik road. **Telephone No. 1079**
Davidson, J. Mearns, The Knoll, West Cults
Davidson, James S., Cairnlee, Bieldside. **Telephone No. Cults 51**
Davidson, J. & J., carting contractors and horse-hirers, 38 Gordon street. **Telephone No. 840**
Davidson, John, stationmaster (Kittybrewster), 1 Elmfield avenue
Davidson, John, clerk (J. & A. Davidson, Ltd., 214 Union street), Seaton, Bridge of Don
Davidson, John, commercial traveller (Gordon and Sutherland, Ltd.), 3 Brunswick place
Davidson, John, baker, 1 Cattofield place
Davidson, John, storekeeper (George Sellar & Son), 26 Kintore place
Davidson, John, butter and egg merchant, 59 Basement, New Market, *h* Lilac cottage, Whitehouse
Davidson, John, farmer, Bankhead, Bridge of Don
Davidson, John, 16 Whitehall place
Davidson, John, cashier (Geo. Falconer & Co., S.S.C.), 2 Crimon place

Davidson, John, Forglen, 135 Broomhill road
Davidson, John A., manager, coal dep. (Adam Bros., Ltd.), 18A Braemar place. **Telephone No. 3309**
Davidson, John Rutherford (of Davidsons [Aberdeen], Ltd.), Cults House, Cults. **Telephone No. Cults 19**
Davidson, Joseph, shoemaker, 89 King street; *h* 2 Frederick street
Davidson, Joseph H., painter and decorator, 83 Victoria road
Davidson, Joseph, newsagent, 501, *h* 499 Great Northern road
Davidson, Lance J., coal merchant, 21 Regent quay. **Telephone No. 2323**; *h* 293 Broomhill road
Davidson, Leslie, shoemaker, 392A Great Northern road; *h* 1 Grandholm street
Davidson, Rev. N., M.A. (Old Aberdeen U.F. Church), 92 High street
Davidson, Peter, 50 St. Swithin street
Davidson, P., assistant manager (Drapery Dept., N. Co-op. Society, Ltd.), 219 Clifton road
Davidson, Peter McLaren (of Davidsons [Aberdeen], Ltd.), 75 Gray street
Davidson, R. & J., Ltd., shipping and insurance agents, 48 Market street
Davidson, Robert (Barry, Henry, & Cook, Ltd.), Froghall cottages, Froghall terrace
Davidson, Robert, grocer, 481 and 483 Great Northern road, *h* 21 Church street, Woodside
Davidson, Robert, overseer, Salmon Fishings, Cruives of Don, Woodside
Davidson, Robert, cabinetmaker, 5 South Crown street
Davidson, Robert, carting contractor and firewood merchant, City Sawmills, 11, *h* 13 Willowdale pl.
Davidson, Robt., commercial traveller (G. Gordon & Co., Ltd.), 75 Bonnymuir place
Davidson, R. A. F., advocate and notary public, 40 Union terrace. **Telephone No. 2233**; *h* Rosslynlee, Cults
Davidson, Theodore, manager (J. & A. D., Ltd.), 3 Deemount terrace
Davidson, Thomas, trawlowner and fish salesman, Commercial quay and Albert quay. **Telephone No. 1000**; *h* Birchwood, Cults. **Telephone No. Cults 6**
Davidson, Thomas (of C. D. & Sons, Ltd.), Caskieben, Kinaldie
Davidson, Thomas L. M. (P.O.), 7 Pitstruan place
Davidson, V. A. R., fish merchant and curer, Old Ford road, *h* 4A Springbank street

Davidson, Walter C. (carrier), 129 Loch street, *h* Craigton, Glenbuchat

Davidson, Wm., Limited, wholesale druggists, grocers, and Italian warehousemen, Palmerston road. **Telephone Nos. 3148 and 3149**

Davidson, Wm. (asst. traffic supt., P.O. telephones), 168 Mid Stocket road

Davidson, Wm., jun., commercial traveller (Willis, Nelson, and Co., Glasgow), 50 St. Swithin street

Davidson, Wm., 50 St. Swithin street

Davidson, Wm., 24 Mile-end avenue

Davidson, Wm., 53 Fountainhall road

Davidson, Wm., Fingask dairy, 36 Jasmine terrace, *h* 418 King street

Davidson, Wm., market gardener, Hilton and Hayfield; shops, 42. 43, and 44 Market Hall **(Telephone No. 1099)**, and 23 Gallowgate; *h* 66 Hilton place. **Telephone No. 1327**

Davidson, Wm., secretary, Aberdeen Fish Trade Association, 80 Union street, *h* 103 Union grove

Davidson, Wm., carting contractor, 11, *h* 17 Fraser place

Davidson, William, dairyman, 1 Raeburn place

Davidson, William A., A.R.I.B.A., architect, 19 Brimmond place

Davidson, W. D., 11 Rubislaw terrace. **Telephone No. 1930**

Davidson, William L., M.A., LL.D., professor of logic and metaphysics, 8 Queen's gardens

Davidson, William L., shipmaster, Eliott villa, Craigton road

Davidson, W. L., agent (Prudential Assurance Company), 33 Laurelwood avenue

Davidson, W. M., fruiterer, confectioner, and florist, 108 Rosemount place; *h* 18 Watson street

Davidson, Wm. Noble, 90 Fonthill road

Davidson, William T., commercial traveller (J. & A. Davidson, Ltd.), 31 Hilton street

Davidson, Mrs. C. R., 21 Carlton place

Davidson, Mrs. D., 19 Argyll place

Davidson, Mrs. E., 110 Irvine place

Davidson, Mrs. H., general dealer, 13 Gilcomston steps; *h* 691 George street

Davidson, Mrs. H., apartments, 86 Rosemount place

Davidson, Mrs. J. W. B., 52 Burns road

Davidson, Mrs. Mary, 8 Thistle place

Davidson, Mrs. R., cook and pastry baker, 221, 223, and 225 Holburn street

Davidson, Mrs. W., antique dealer, 68, *h* 66 Skene street

Davidson, Mrs., fishmonger, 191 Holburn street, *h* 15 Cornhill road
Davidson, Mrs., sick nurse, 13 Willowdale place
Davidson, Mrs., dressmaker, 9 St. Swithin street
Davidson, Miss E., bookseller and stationer, 76 George street
Davidson, Miss Edith M., 32 Beaconsfield place. **Telephone No. 438**
Davidson, Miss J., stationery and fancy goods, 18 Chapel street; *h* 52 King's crescent
Davidson, Miss J. C., hosier and draper, 18, *h* 20 Schoolhill
Davidson, Miss M., confectioner, 10 New Market hall, *h* 15 Mount street
Davidson, Miss., Wellwood, Cults. **Telephone No. Cults 31**
Davidson, Miss Nannie, L.R.A.M., 30 Ferryhill place
Davidson, Miss, grocer, 38, *h* 36 Hartington road
Davidson, Miss, 83 Beaconsfield place
Davidson, Miss, 37 Victoria street
Davidson, Miss, 28 Belvidere crescent
Davidson, Misses, Glencairn, 301 Broomhill road
Davidson, Misses, 414 Great Western road
Davidson, Nurse Helen, 8 Murray terrace
Davidson's Café, 549 George street
Davidsons (Aberdeen) Limited, fishcurers and exporters, provision merchants, Deeside Curing Works, North Esplanade west. **Telephone No. 470**
Davie, Æneas Reid, 2 Rosemount House, 30 Rosemount pl.
Davie, George, jobbing gardener, 22½ View terrace
Davie, George F., piano and organ tuner and repairer, 102 Irvine place
Davie, John, manual instructor (Aberdeen Education Authority), 286 Union grove
Davie, John, carting contractor, 34 Short loanings. **Telephone No. 1385**; *h* 41 Mount street
Davie, S. L., 59 High street
Davie, Mrs. Lewis, 227 Union grove
Davie, Miss, registry office, 20, *h* 22 Thistle street
Davison, R., divisional manager (Pearl Assurance Co., Ltd.), 16 Norfolk road
Davison, Thomas, dist. manager (Pearl Assurance Co., Ltd.), 16 Norfolk road
Dawson, A., & Son, granite merchants, Victoria Bridge Granite Works, South Esplanade east
Dawson, A. (of A. D. & Son), 21 Fonthill terrace
Dawson, A. T. (Morrison's Economic Stores), 21 Rubislaw den north

Dawson, David, telegraphist (P.O.), 68 Cairnfield place
Dawson, George, joiner, 7 Erskine street
Dawson, George, spirit dealer, Auchmill Inn, 90, *h* 88 Auchmill road, Bucksburn
Dawson, Geo. A., draper (of James Dawson), 79 Duthie terrace
Dawson, George K., accountant (Burnett & Reid), 24 Hilton place
Dawson, Henry, laboratory assistant, 21 Sunnybank pl.
Dawson, James, Director of Education (Aberdeen Education Authority), 50 Forest rd. **Telephone No. 3115**
Dawson, James, draper, 203 Holburn street
Dawson, James A., 16 St. Swithin street
Dawson, James B., secretary (British Legion), 23 Wallfield crescent
Dawson, John, motor and cycle agent, 24 and 39-41 Thistle street, *h* 46 Brighton place
Dawson, John, press reporter, 32 Wallfield crescent
Dawson, John, cartwright, 58 Gerrard street; *h* 5 Calton terrace
Dawson, Robert, stereotyper, 16 Forbesfield road
Dawson, Walter, postman, 188 Union grove
Dawson, William, tobacconist, The Divan, 478 Union st. **Telephone No. 3550**; *h* 130 Osborne place
Dawson, William, house agent, 25 Westburn drive
Dawson, William, house carpenter and horticultural builder and valuator, 74 Huntly st. and 12 Kidd st. **Telephone No. 444**; *h* 78 Huntly street
Dawson, Wm., Postal Telegraphs, 34 Grosvenor place
Dawson, William E., commercial traveller, 25 Hollybank place
Dawson, Mrs. A., 4 Cedar place
Dawson, Mrs. E. A., 14 Whitehall road
Dawson, Mrs. L., fruiterer and confectioner, 522 George street
Dawson, Mrs., fruiterer and confectioner, 329 George st., *h* Beech cottage, Westerton road, Cults
Dawson, Miss B., milliner, 285 George street, *h* Beech cottage, Westerton road, Cults
Dawson, Misses, 224 Great Western road
Dawson, Misses, 11 Hamilton place
Dealtry, Herbert E., shipmaster, 56 Union grove
Dean, Alex., plumber, 59 Sunnyside road
Dean, James L. (of John Dean), 32 Stanley street
Dean, John, plumber, 32 Queen street. **Telephone No. 845**; *h* 32 Stanley street
Dean, John, secretary (Portland Club), 57 Menzies road

Dean, John R., advocate (of Burnett & Reid), 44 Rubislaw den south

Dean, Mrs. George, 22 Rubislaw den north

Deane, Right Rev. Frederic Llewellyn, M.A., D.D., Bishop of Aberdeen and Orkney, Bishop's Court, 29 Albyn place

Deane, John C., accountant, house agent, and debt recovery agent, 129 Union street. **Telephone No. 593**; *h* 91 Desswood place

Deans, Geo., printer lithographer, and stationer, 8A Gaelic lane. **Telephone No. 3576**; *h* 204 King st.

Deans, James, 7 Hilton road

Dear, George, fishing-rod maker, 90 Huntly street

De Bear (The) Schools, Ltd., teachers of shorthand, 19 Crown street. **Telephone No. 2172**

Dee District Fishery Board, 7 Golden square

Dee Swimming Club and Humane Society; Geo. E. Wood, hon. secretary, 31 Marischal street

Deeside District Committee of the County of Aberdeen; clerk and treasurer, John Murray, advocate, 22 Bridge street

Deeside Field Club, Marquis of Aberdeen and Temair, K.T., pres.; J. S. Davidson, O.B.E., Cairnlee, Bieldside **(Tel. Cults 51)**, J. B. Philip, M.A., 8 Belvidere crescent, joint hon. secs.; W. Robertson, Kininvie, Banchory, hon. treas.; Theodore Watt, M.A., 10 Moray place, hon. recorder; A. Macdonald, M.A., and J. B. Philip, M.A., editors

Deeside Golf Club, Bieldside; secretary, George Clark, solicitor, 9 Crown street

Deeside Goods Station (L.N.E.R.), Market street; Robt. Tweeddale, agent

Deeside Woollen Co., Ltd.; manufacturers, 14 and 16 College street

Dempster, Alex., paper maker, 40 Gilbert rd., Bucksburn

Dempster, George M., piano tuner, 351 Clifton road

Dempster, W. S., commercial traveller (Wm. Davidson, Ltd.), 15 Grosvenor place

Denham, William Burton, prof. of music, 7 Crown terrace

Deuchar, Mrs. James, 45 Abergeldie road

Deuchar, Miss Jessie R., music teacher, 45 Abergeldie rd.

Devanha Brewery, Ltd. (The), brewers and bottlers, Wellington road. **Telephone No. 268.** Secretary, George Mackenzie, advocate, 77 Crown st.

Devanha Cooperage, barrel manufacturers, Riverside drive. **Telephone No. 2746. Telegraphic address, "Slaters, Aberdeen"; proprietors,** W. Slater & Sons; head office, Albert quay

Devanha (The) Land Co., Ltd.; G. H. Bower & Gibb, secretaries; registered office, 220 Union street
Devine, Joseph, commission agent, 17 St. Nicholas street
Devlin, W. J., A.R.I.B.A., architect, 25 Crown street, *h* 60 Rubislaw den north
Dewar, David, general draper, clothier and outfitter, 49 and 52 Castle street
Dewar, David, M.A., B.L., solicitor (of J. D. Mackie and D.), Beldorney, Kenfield crescent. **Telephone No. 3033 Y1**
Dewar, George, commission agent, 17 St. Nicholas street, *h* 31 Victoria street
Dewar, James, commercial traveller (Middletons [Aberdeen] Ltd.), 53 Rose street
Dewar, L. F., district manager (Norwich Union Fire Insurance Society, Ltd.), 4 Hammerfield avenue
Dewar, Mrs., Cosie brae, West Cults
Dey, Alex., & Co., general blacksmiths, engineers, and cartwrights, coach and motor body builders, and fishcurers' requisites, Poynernook road
Dey, H. W. (of A. D. & Co.), 25 Devanha gardens south
Dey, Hector R. (of W. R. D. & Co.), 100 Hamilton place
Dey, Henry, 26 Esslemont avenue
Dey, James, ex-detective (City Police), 55 Forest avenue
Dey, James, carpenter, 217 Market street; *h* Park, Drumoak
Dey, John, general merchant, 64 Sunnybank road, *h* 231 Union grove
Dey, Norman W., commercial traveller (J. White & Sons [Glasgow], Ltd.), 493 Great Western road
Dey, P., retired fish merchant, Ferryhill lodge, 9 Polmuir road. **Telephone No. 1186**
Dey, W. R., & Co., motor engineers and repairers, West End Garage, Alford place (Holburn Junction). **Telegraphic address, "Eveready, Aberdeen"; Telephone No. 2650.** *See advt.*
Dey, W. R., builder (of W. R. D. & Co.), 100 Hamilton pl.
Dey, Wm., secretary (Bon-Accord Investment Corporation, Ltd.), 541 Holburn street
Dey, Mrs. Alex., 7 Devanha gardens south
Dey, Miss E. G., newsagent, 62 King street
Diack & Innes, carting contractors, 83 Loch street
Diack, Alex. (Customs and Excise), 91 Blenheim place
Diack, Alex. E., C.E. (Harbour Engineer's office), 475 Great Western road
Diack, F. C., 21 Beechgrove avenue
Diack, Geo. M. G., insurance agent, 23 Wallfield place
Diack, James (of D. & Innes), 40 Skene street

Diack, Peter (late P.O.), 13 View terrace
Diack, Tom, family grocer and wine merchant, 66 Rose street, *h* 565 Great Western road
Diack, William, journalist (*Aberdeen Press & Journal*), 382 Holburn street
Diack, Mrs. Charles, 51 Carlton place
Diack, Mrs. Lily, newsagent, 116, *h* 358 King street
Diack, Miss Elizabeth, chemist, 2 Baker street; *h* 382 Holburn street
Diamond (The) Wood Turning Co., 33 Diamond street
Dick, R. C., wool broker, 17 Catherine street, *h* Deeview, Bridge of Dee
Dickie, Andrew B., 57 Thomson street
Dickie, A. L., The Cottage, Murtle
Dickie, George, & Son, chartered accountants, 1 Crown terrace. **Telephone No. 2498**
Dickie, George, C.A. (of G. D. & Son), 9 Albert street. **Telephone No. 1166**
Dickie, George, bookseller, stationer, and Bible depository, 88 Union street. **Telephone No. 367;** *h* 29 Brighton place
Dickie, George, restaurateur, 41 Justice street, *h* 178 Union grove
Dickie, George, jobbing gardener, Central Hall, Skene st.
Dickie, George C., commercial traveller, 46 Erskine st.
Dickie, John G., chemist and druggist, 344 George street, *h* 107 Clifton road
Dickie, J. O. (of Gray, Kennedy, & D.), 141 Blenheim pl.
Dickie, Mrs., draper and newsagent, 6 Rosemount place
Dickie, Miss Winifred, cashier, 47 Erskine street
Dickson & Shirriffs, painters, decorators, glaziers, glass benders, and china firers, 29 Rose street. **Telephone No. 2369**
Dickson, Rev. Andrew (Hilton U.F.C.), 322 Clifton road
Dickson, J. H., 35 Abergeldie terrace
Dickson, Robert, 177 Union grove
Dickson, William, jobbing gardener, 298 Union grove
Dickson, W. A., agent, National Bank of Scotland, Ltd., 60 Queen's road
Dickson, William J. H., vice-consul (of the Republic of Latvia), 55 Regent quay
Dilling, Mrs. W., 2 Gladstone place
Dingwall, Alex., commercial traveller (Daniel Macfarlane and Co., Edinburgh), 9 Hammerfield avenue
Dingwall, Alfred G., resident secretary (Scottish Insurance Corporation, Ltd.), 7 Hammerfield avenue. **Telephone No. 12**
Dingwall, Mrs. W. Grant, 70 Desswood place

Dinnie, A. T., representative (Smith Hood & Co., Ltd., Dundee), 74 Forest avenue
Dinnie, David D., slater, 29 Holland street. **Telephone No. 1349**; *h* 16 Gilcomston park
Dippie, T. G., commercial traveller, 290 Broomhill road
District Valuer (Inland Revenue), 75 Union street
District (The) Window Cleaning Co., 8 Academy street; James E. Carey, W. J. & A. D. McKenzie, proprietors
Divorty, Miss J., merchant, 12 College bounds, *h* 2 Orchard place
Dixon, Joseph, Crucible Co., Jersey City, N.J., U.S.A. **Agents, Wm. Riddell & Co.,** Russell road
Dobbie, George, & Son, tobacco manufacturers, Greenhill Works, Paisley; representative, John A. Munn, 96 Union grove
Dobbie, Thomas T., **manager (S. C. W. S., grain dept.),** Gartmorn, Hilton street
Dodds, John, manager (Northern Fishing Supplies, Ltd.), 146 Bon-Accord street. **Telephone No. 2112**
Dodds, W. H., & Co., Ltd., fish salesmen, 172 Market street. **Telephone No. 651**
Dodds, W. H. (of W. H. D. & Co., Ltd.), 46 Fonthill rd. **Telephone No. 1083**
Dodds, Mrs. James, 27 Fonthill terrace
Doeg, John S., manager (Don Fishing Co., Ltd.), 298 Great Western road
Doeg, John, jun. (Don Fishing Co., Ltd.), 298 Great Western road
Dogs' Home, 616 King street **(Telephone No. 2424)**; honorary secretary and treasurer, Miss Murray, 1 Marine place
Doherty, Thomas, clerk (Dist. Supt. Office, L. M. & S. Rly.), Elmbank House, Erskine street
Doig, Charles W., inspector (Scottish Board of Health), 14 Loanhead terrace
Doig, James, 169 Bon-Accord street
Doig, John, spinning overseer (Aberdeen Jute Co., Ltd.), 6 Rosemount terrace
Doig, M., trawlowner, 327 Clifton road
Doig, Michael, 17 Gladstone place
Doig, Thos., collector (City Tax Office), 45 Balmoral place
Doig, W. J., 11 Pitstruan place
Doig, Mrs. James, 14 Loanhead terrace
Don, David, grocer, 193, *h* 172½ Victoria road
Don District Fishery Board, 7 Golden square

Don Fishing Co., Ltd., fish salesmen and shipstore merchants, 25 Commercial quay
Don, George A., works foreman (W. Cay & Sons), 204 Union grove
Don, Miss I. K., nurse, 4 Dee place
Donald & Robertson, brush manufacturers, 29 Mealmarket street
Donald, Alex., jun., cashier (Aberdeen Coal and Shipping Co., Ltd.), 55 Fonthill road
Donald, Andrew, 15 Chestnut row
Donald, David, cabinetmaker, 34 Springbank terrace
Donald, D. M., wholesale stationer, 12 Virginia street. **Telephone No. 3878**; *h* 49 Sunnyside road
Donald, D. M. C., solicitor, 9 Belmont street. **Telephone No. 942**; *h* Blairmor, Murtle. **Telephone No. Cults 128**
Donald, Edward, dairyman, Kirkhill Dairy, 62 Rosemount via., *h* 43 Wallfield cres.
Donald, George, & Sons, decorators, wholesale glass, colour, oil, and varnish merchants, paperhangings and mouldings, and glass stainers, 16 and 18 Netherkirkgate. **Telephone No. 390**
Donald, George, spirit merchant, 39 Holburn street; *h* 245 Queen's road
Donald, Henry (of G. D. & Sons), 68 Queen's road
Donald, Henry Grant (of Cruickshank & McIntyre, Ltd.), 80 Osborne place
Donald, H. M., & Co., opticians and photographic dealers, 7 Market street
Donald, Jas., & Son, painters, 10 Justice Mill lane
Donald, James, commercial traveller (Aberdeen Commercial Co., Ltd.), 118 Clifton road
Donald, James, cashier (A. B. Robertson & Son, Ltd.), 37 Rosebery street
Donald, James A., forester, Hazlehead Park
Donald, James C., spirit dealer, 651, *h* 653 Holburn street
Donald, James F., B.A.T.D., Donald's Dancing Academy and School of Deportment, 17 and 19 North Silver street. **Telephone No. 3716**
Donald, James J., secretary (J. Lewis & Sons, Ltd.), 55 Gray street
Donald, James S., 604 George street
Donald, James U., shipmaster, Emerald bank, Bieldside
Donald, John (of G. D. & Sons), 355 Union street
Donald, John, carpenter and cartwright, Cross roads, Bridge of Dee
Donald, John, joiner, 31 Holburn street
Donald, Lewis E., butcher, 97 Clifton road

Donald, P., cabinetmaker and upholsterer, 20 Meal-market street, *h* Donwalda house, 56 Bon-Accord street

Donald, Robert S., cabinetmaker and upholsterer, 15 Rosemount viaduct. **Telephone No. 2159**; *h* 196 Great Western road. **Telephone No. 3830**; works and storage, Gilcomston park

Donald, William, manager (Torry Foundry), 60 Menzies road

Donald, William, farmer, Smithfield, Woodside

Donald, William, coal merchant and colliery agent, 28 Guild street. **Telephone No. 570; Telegraphic address, "Sunshine, Aberdeen"**

Donald, Wm., accountant (Stephen & Smith, advocates), 11 Belvidere street

Donald, William, farmer, Hillhead of Pitfodels, Cults

Donald, Wm. A., chief superintendent (P.O.), 35 Grosvenor place

Donald, Mrs. George, 9 Watson street

Donald, Mrs. James, 16 Burns road

Donald, Mrs. James, 34 Bank street

Donald, Mrs. John, 53 Desswood place

Donald, Mrs. M. L., 75 Abergeldie road

Donald, Miss A., 36 Salisbury terrace

Donald, Miss C., sick nurse (certificated), 70 Hardgate

Donald, Miss E. A., furniture dealer, 39 Loch street, *h* Donwalda House, 56 Bon-Accord street

Donald, Miss E. K., dressmaker, 67 Whitehall place

Donald, Miss J. G., teacher of music, 39 Braemar place

Donald, Miss, 105 Hamilton place

Donald, Miss, 39 Braemar place

Donald, Misses, 355 Union street

Donald, Misses, Albert grove, Countesswells road

Donaldson, David (of Clark & D.), Whincairn, Newtonhill

Donaldson, George, accountant (The London and Lancashire Insurance Co., Ltd.), 63 Gray street

Donaldson, George, boot and shoe maker, 75 Park street, *h* 27 Caledonian place

Donaldson, Isaac, fish merchant, Commercial quay, *h* Rosskeen, Queen's road

Donaldson, John, fruiterer and confectioner, 32 Guild st., *h* Alma Bank, Cults

Donaldson, John, butcher (of Wm. D.), 3 Balmoral ter.

Donaldson, J. B., insurance inspector, Thornhill Cottage, Cults

Donaldson, Robert, retired flesher, 162 Great Western rd.

Donaldson, Wm., butcher, 7 Holburn road. **Telephone No. 1697**
Donaldson, Mrs. Alex., Thornhill House, Cults. **Telephone No. Cults 121**
Donaldson, Mrs., 310 Holburn street
Donaldson, Miss Nellie, teacher of singing, 7 Bon-Accord crescent. **Telephone No. 1953**
Donaldson, Miss, teacher, 14 Beechgrove terrace
Donside (The) Paper Co., Limited, papermakers, Donside Paper Mills, Tillydrone road; secretary, Henry Rutherford. **Telephone No. Woodside 65 (3 lines)**
Dorian, Charles, granite merchant, 24-30 St. Peter street; *h* 473 King street
Douglas & Arthur, fish merchants, 187 Albert quay. **Telephone No. 2997**
Douglas, Alex., jobbing gardener, Granitehill Nurseries, *h* Granitehill House, Queen's road
Douglas, Alexander, ladies' and gent.'s tailor, 332 Hardgate
Douglas, Alexander R., marine engineer, 12 Hammersmith road
Douglas, David, J.P., managing director (Richards Ltd.), Badentoy house, Queen's gate. **Telephone No. 1782**
Douglas, Frederick (Town Clerk's Office), 79 Constitution street
Douglas Hotel (The), 43 and 45 Market street. **Telephone No. 2206 and (Public) No. 2949.** Lewis Mackay, manager
Douglas, James, fish merchant, 187 Albert quay. **Telephone No. 2643**; *h* Anderson drive. **Telephone No. 3497**
Douglas, James (of D. & Arthur), 9 Leslie road
Douglas, Jas., butcher, 126 John street. **Telephone No. 3612**; and 100 Hutcheon street, *h* Mains of Kincorth, Nigg. **Telephone No. 2509 Y.3.**
Douglas, John, & Son, fish merchants, North esplanade west. **Telephone No. 733**
Douglas, John, 45 Devonshire road. **Telephone No. 895**
Douglas, John, clerk, 29 Roslin street
Douglas, John, jun. (of J. D. & S.), 136 King's gate. **Telephone No. 1553**
Douglas, Mungo, 77 Argyll place
Douglas, Robert, manager (Singer Sewing Machine Co., Ltd., 127 George street), 5 Dee place
Douglas, Thomas S., glass, china, and rabbit skin merchant, 32 Park street and 139 Constitution st. **Telephone No. 581**
Douglas, Thomas S., 1 Pittodrie street

Douglas, William (of Thomas S. D.), 79 Constitution street
Douglas, Wm. A., managing director (Richards Ltd.), 71 Desswood place. **Telephone No. 1825**
Douglas, Mrs. Alex., spirit merchant, 65 Green, *h* 12 Hammersmith road
Douglas, Mrs. Keith, residence for lady students, 107 High street
Douglas, Mrs., Ashley House, Ashley gardens
Douglas, Mrs., 71 Crown street
Dove, Anthony, shipmaster, 2 Wellbrae terrace
Doverty, William W., 70 Catherine street
Dow, Alex., supt. (City Police), 5 Fonthill terrace
Dow, Hugh, glass merchant, Cuparstone row. **Telephone No. 1810**; *h* 101 Cromwell road
Dow, James, 16 Elm place
Dow, Lawrence, nurseryman and florist, 256 and 258 Holburn street. **Telephone No. 2025**; *h* 8 Irvine place
Dow, William (of Philip & Cooper), 19 Forbesfield road
Dowie, Alexander, sub-agent (The National Bank of Scotland, Ltd., West-End Branch), 144 Blenheim place
Dowie, Henry R., evangelist, 22 Whitehall place
Dowman, Henry, shipmaster, 234 Union grove
Downie, Alexander, fruiterer and confectioner, 407 George street, *h* 4 Elmbank road
Downie, Alex. P., superintendent and registrar, R.N.R. (Board of Trade Offices), 30 Belvidere street
Downie, John, chief clerk (Corporation Electricity Works), 39 Albury place
Downie, Peter, 14 Duthie terrace
Downie, Robert, boot and shoe maker, 564 George street, *h* 7 Mount street
Dowson, Harry George, manager (J. Hepworth & Son, Ltd.), 13 Mid Stocket road
Dowson, William J., 43 Balmoral place
Drake, J. F., assistant superintendent (Motor Dept.), L.N.E.R., 9 Argyll crescent
Drapers' and General Insurance Co., Ltd., 73 Crown st.; M. Lunan, branch manager
Drennan, Robert Edward, veterinary surgeon, 7 Langstane place. **Telephone No. 915**; *h* 56 Polmuir road
Drew, Mrs., apartments, 22 Bridge street
Driver, Geo., 30 Bright street
Dron, David (of Wm. Kennaway, Ltd.), 12 Devonshire rd.
Drummond & Co., leather and balata belting manufacturers, mill, factory, engineer, and ship furnishers, oil and tallow merchants, and makers of motor hoods, Imperial Works, 16 to 18 Guild street. **Telephone No. 528**

Drummond, A. (P.O. Telegraphs), 491 Great Western rd.
Drummond, H. G. (of D. & Co.), Clydeburn, 19 Gordondale road
Drummond, Rev. J. G., M.A. (Belmont Street Congregational Church), 356 Great Western road
Drummond, Mrs. J., 262 Great Western road
Drysdale, T., engineer, 4 View terrace
Drysdale, Mrs. H., supervisor (National Health Insurance), 324 King street
Ducat & McRobb, Ltd., motor engineers, 31, 33, and 35 Dee street. **Telephone No. 2606. Telegrams, "IT, Aberdeen"**
Ducat, Andrew, inspector of branches, N. of S. Bank, Ltd., 8 Camperdown road
Ducat, John H. (of Ducat & McRobb, Ltd.), 53 Carlton place. **Telephone No. 580**
Ducat, Mrs., 94 Western road
Duff, Alexander, house painter, 24 Allan street
Duff, Bruce, engineer (A. Hall & Co., Ltd.), 65 Elmfield avenue
Duff, David A. (of J. B. D.), 119 Broomhill road
Duff House Sanitarium (The New), Ltd.; secretary, Francis J. Scott, advocate, 1 Diamond street
Duff, J. B., cycle and motor manufacturer, electroplater, and enameller, 458, 460, 462, and 464 George street; Citroën, B.S.A., Daimler and Morris cars. **Telephone No. 1394**
Duff, John G., 63 Fonthill road
Duff, Robert A., butcher, 14 St. Clement street, *h* 19 Drum's lane
Duff, W., commercial traveller (Ogston & Tennant, Ltd.), 53 Albury road
Duff, Wm. Raitt, 26 Roslin terrace
Duff, Mrs., matron (Home for Working Girls), 17 Drum's lane. **Telephone No. 1170**
Duff, Jane A., costumière, 18, *h* 18A Victoria street
Duffin, John, shipmaster, 4 Marine place
Duffus, Alexander, Central Bar, 415 Great Northern road; *h* 4 Hilton street
Duffus, James, gardener, Cairnaquheen Gardens, Mid Stocket road
Duffus, James C., advocate (of Wilsone & D.), 43 Rubislaw Den south
Duffus, Wm., com. trav. (J. & A. Gibb), 13 Argyll pl.
Duffus, Wm., commercial traveller, 10 Merkland road east
Duffus, Mrs. Alex., 54 Rubislaw Den south
Duffus, Mrs. J. V., 216 Union grove

Duffus, Miss Margaret, professor of singing, 35 Beaconsfield place
Duffus, Misses, 35 Beaconsfield place
Dugan & Mitchell, clothiers, military outfitters, and breeches makers, 448 Union st. **Telephone No. 94**
Dugan, Alex. F., dispensing chemist, 1 Mount street **(Rosemount Post Office)**; *h* 53 Argyll place
Dugan, Douglas R., M.B., Ch.B., 53 Argyll place. **Telephone No. 132**
Dugan, Henry C., draughtsman, 5 Argyll crescent
Dugan, Hugh M., chemist **(Holburn street Post Office)**, 275 Holburn st., *h* 57 Braemar place
Dugan, James (of D. & Mitchell), Glen-shiel, Bieldside
Duguid & Son, automobile and practical engineers, Back Hilton road. **Telephone No. 1037**
Duguid, David, manager (Aberdeen Hide, Skin and Tallow Market Co. Ltd.), 29 Belvidere street
Duguid, George, solicitor, Procurator Fiscal Depute, Court House Buildings, *h* 74 Whitehall road
Duguid, H. T. (of Duguid & Son), 24 Richmond terrace
Duguid, James, cashier (L. Mackinnon & Son), 45 Ann street, Stonehaven
Duguid, James (Wilsone & Duffus), 61 Beaconsfield place
Duguid, James, engineer (A. Pirie & Sons, Ltd.), The Cottage, Bucksburn
Duguid, Rev. James E. (retired), 75 Cairnfield place
Duguid, John, & Son, tailors and outfitters, 12 Hartington road
Duguid, John (of Geo. D. & Son), 28 Richmondhill pl.
Duguid, John, market gardener, Ashley, Gt. Western rd., *h* 10 Holburn road
Duguid, John, carpenter and joiner, Kincorth road, Craigshaw, Nigg. **Telephone No. 3573**
Duguid, John, tailor (of J. D. & Son), 20 Canal street
Duguid, John, farmer, Mains of Cults
Duguid, John B., B.M., The Mains, Cults
Duguid, Robert, Prudential assurance agent, 12 Sunnybank place
Duguid, W. D. L. (of Duguid & Son), 82 Great Northern road
Duguid, Mrs. Jane, 26 Hammerfield avenue
Duguid, Mrs., 73 Sunnyside road
Duguid, Mrs., 16 Queen's road
Duguid, Mrs., 72 Whitehall road
Duguid, Bella J., dairy, 55 Constitution street; *h* 73 Sunnyside road
Duguid, Miss, 17 Grosvenor place

Duguid, Miss, art teacher, 123½ Union street
Duguid, Miss, furniture dealer, 13, *h* 15 Huntly street
Duguid, Miss E. A., 7 Ferryhill place
Dumolo, Miss, 435 Great Western road
Dunbar, Charles, Manager (The British Oxygen Co., Ltd., Rosehill Works, Polmadie, Glasgow, and Seafield road, Leith), *h* 121 Fotheringay road, Maxwell Park, Glasgow. Telephone No. 902 Queen's Park.
Dunbar, James C., carpenter and joiner, Cults. **Telephone No. 41 Cults**
Dunbar, Robert, manager (bookstall, Joint Station), 18 View terrace
Dunbar, W., dentist, 116 Crown street. **Telephone No. 762**
Dunbar, Wm., 4 Bonnymuir place
Dunbar, Wm., commission merchant, 46 Marischal street. **Telephone No. 3379**; *h* 459 Great Western road
Dunbar, Miss, 56 Fountainhall road
Duncan & Alexander, wholesale and retail drapers, 231 and 235 George street. **Telephone No. 2637**
Duncan & Jamieson, Ltd., shipbrokers and herring exporters, 20 Albyn place. **Telegraphic address, "Export, Aberdeen." Telephone No. 3890**
Duncan & Murray, house carpenters, 54 Rose street. **Telephone No. 2613**
Duncan, A. G., jeweller, Aston Hotel, 160 Union street
Duncan, A. H., commercial traveller, 78 Broomhill road
Duncan, A. M., tailor and clothier, 29 Union terrace, *h* 55 Duthie terrace
Duncan, Alex. R. (of D. & Alexander), 66 Hamilton place. **Telephone No. 594**
Duncan, Alex., book-keeper, 4 Irvine place
Duncan, Alex., inspector of works, 41 Mile-end avenue
Duncan, Alex., tea, wine, and spirit merchant, 47 Commerce street and 83 Virginia street, *h* 287 Great Western road
Duncan, Alex., painter, 41 Stoneywood road, Bucksburn
Duncan, Alex., haulage contractor, 759 Great Northern road. **Telephone No. Woodside 73**
Duncan, Andrew, tobacconist and newsagent, 419 George street, *h* 50 Powis terrace
Duncan, Arthur N., 98 Hamilton place
Duncan, B., chimney sweeper, 56 Marischal street
Duncan, C., Home Farm, Milton, Murtle
Duncan, David T. (manager, Thomson & D.), 78 Whitehall road
Duncan, E., clerk, 9 Linksfield place

Duncan, Francis, cabinetmaker, 38 Bon-Accord street
Duncan, Frank, 40 Morven place
Duncan, George, advocate (of James & George Collie), 60 Hamilton place. **Telephone No. 1843**
Duncan, George, chimney sweeper, coal and firewood merchant, 94 Maberly street, *h* 3 Baker street
Duncan, George, superintendent (Floating Docks, Pocra and Albert quays), 4 Millburn street
Duncan, George, cabinetmaker and upholsterer, 42 Thistle street, *h* 15½ Victoria street
Duncan George, ladies 'and gent.'s tailor, 31 Thistle street; *h* 126 Huntly street
Duncan George F., dairyman, 4 Howburn place and 11 Hartington road, *h* 30 Mile-end avenue
Duncan, George M., M.B., C.M., 72 Rubislaw Den north
Duncan, G. T., advocate, 139 King street. **Telephone No. 978;** *h* 403 King street
Duncan, Henry, granite merchant, 19 Rosebank terrace, *h* Hillcrest, Anderson drive
Duncan, Henry Hill, bootcutter, 62 Great Western road
Duncan, Hugh, commercial traveller, 37 Holburn st.
Duncan, H. V., proprietor (Aberdeen Wireless Acc. Supply Co.), 34 Great Western road
Duncan, J., & Son, butchers, 123 Holburn street
Duncan, James, cycle maker, South esplanade west. **Telephone No. 2400;** *h* Binewood, Woodend, Hazlehead
Duncan, James, 64 Clifton road
Duncan, James, 67 Blenheim place
Duncan, James, 15 Northfield place
Duncan, James, manager (G. Bisset & Son, Sugarhouse lane), 14 Roslin terrace
Duncan, James, bookseller and stationer, 146 King street, *h* 108 Crown street
Duncan, James D., chemist, 231 Union street. **Telephone No. 311;** *h* Forbesfield house, Forbesfield road
Duncan, James E. M., keeper (Torry leading lights), 142 Sinclair road
Duncan, Jas. M., wine and spirit merchant, 46 King's crescent, *h* 513 King street
Duncan, J. W. B., agent (Union Bank of S., Ltd., Fish Market branch), 403 King street
Duncan, J. T. (Customs and Excise), 116 Leslie terrace
Duncan, John, & Son, Ltd., live stock salesmen and auctioneers (by appointment to H.M. the King), City Auction Mart, 343 to 349 King street. **Telephone No. 458**
Duncan, John, hairdresser, 309 George street, *h* 17 Richmond terrace

Duncan, John, joiner, 35 Sunnybank place
Duncan, John, reliefman (L. M. & S. Rly.), 13 Bridge st.
Duncan, John, painter, 23 Sunnybank place
Duncan, John (of J. D. & Son), 52 Broomhill road
Duncan, John G., granite works, 19 Rosebank terrace
Duncan, John G., 138 Bon-Accord street
Duncan, John M., plumber and gasfitter, 390 Great Northern road. **Telephone No. Woodside 64**
Duncan, John W., retired blacksmith, 36 Oldmeldrum rd., Bucksburn
Duncan, John W., cattle salesman (City Auction Mart), 477 King street. **Telephone No. 458A**
Duncan, Joseph, merchant, 35A Union street, *h* 121 Desswood place
Duncan, Joseph, granite agent, 36 College bounds, *h* Upper Townhead Cottage, Kintore
Duncan, Lawrence, Forbesfield, Forbesfield road
Duncan, M. G., chemist, 59 St. Swithin street. **Telephone No. 2103**; *h* 143 Great Western road
Duncan, M. M., C.M.G., advocate (of Peterkin and Duncans), 3 Bon-Accord crescent
Duncan, P. B., 50 Union grove
Duncan, Robert, & Son, tinsmiths, ironmongers, and oil merchants, 201 Holburn street
Duncan, Robert, grocer, 60 Jasmine terrace; *h* 35 Wallfield crescent
Duncan, R. P., J.P., manager (Employment Exchange), 18 Balmoral place
Duncan, Thomas, M.A., B.Sc., teacher (Central Secondary School), 16 Calsayseat road
Duncan, W. O., advocate (of Peterkin & Duncans), 20 Queen's road
Duncan, William, & Sons, market growers, Denhead, Rubislaw, and Bon-Accord Farm, Stocket road. **Telephone No. 1672**
Duncan, Wm., wholesale and retail fish merchant, Palmerston road. **Telephone No. 2352**; 197 George st. **Telephone No. 3457**; 37 Baker st. and 3B North st., Inverurie; *h* Glenkindie, 29 University road
Duncan, Wm., hosier, 8 Belmont st., *h* 117 Clifton rd.
Duncan, William, house carpenter, 2 Jopp's lane, *h* 35 Victoria street
Duncan, William (of Wm. D. & Sons), Johnstone House, Rubislaw
Duncan, W. J., shipowner, 28 Guild street. **Telephone No. 3068**; *h* 65 Beechgrove ter. **Telephone No. 1981**

Duncan, W. J., postman, 282 Union grove
Duncan, Wm., butcher, 59 Gallowgate. **Telephone No. 1749**; 70A Queen street, and 59 Justice street, *h* 73 Beechgrove terrace
Duncan, Wm., motor cab hirer, 2 Mealmarket street
Duncan, Wm., dist. inspr. (Cleansing Dept.), 30 Whitehall place
Duncan, Wm., carter, Lower Middlefield house, Great Northern road
Duncan, Wm., M.A., B.Sc. (Agr.), tutor, 5 Union terrace, *h* 3 Sunnyside road
Duncan, W., warehouseman, 45A Urquhart road
Duncan, William (of Marshall, Watt & Co.), 67 Bon-Accord street
Duncan, William G., tailor and clothier, 25 Sunnybank place
Duncan, Mrs. Alex., 50 Powis terrace
Duncan, Mrs. Alexander, grocer, tea, wine and spirit merchant, 42, *h* 44 Mid Stocket road. **Telephone No. 2610**
Duncan, Mrs. David, 9 Carlton place
Duncan, Mrs. G. Lawrence, 453 Great Western road
Duncan, Mrs. George, Ferndale, 412 King street
Duncan, Mrs. Jane, Marlborough Hotel, 11 Bon-Accord square. **Telephone No. 3788. Telegrams, "Marlborough Hotel, Aberdeen"**
Duncan, Mrs. John, Zetland house, 403 King street. **Telephone No. 1972**
Duncan, Mrs. Peter A., spirit dealer, 13 Harriet street, *h* 143 Great Western road
Duncan, Mrs. Robert (of R. D. & Son, tinsmiths), 24 Broomhill road
Duncan, Mrs. Wm. F., 23 Braemar place
Duncan, Mrs., lodgings, 194 Rosemount place
Duncan, Mrs., cook shop, 82, *h* 79½ Windmill brae
Duncan, Mrs., 263 Union grove
Duncan, Mrs. W. B., apartments, 3 Menzies road
Duncan, Miss H., tobacconist, 226, *h* 228 King street
Duncan, Miss M., 20 Bonnymuir place
Duncan, Miss M., dressmaker, 227 Rosemount place, *h* 105 Willowbank road
Duncan, Miss, dressmaker, 36 King street
Duncan, Misses, 359 Great Western road
Duncan, Misses, 8 Rubislaw terrace
Duncan's Electricity Supply Company, Ltd. Registered office, 1 Golden square

Dundee Advertiser. Branch office, 23 Stirling street
Dundee Chip and Sawdust Co., Ltd., 22 Railway Arch, Wellington road. **Telephone No. 3340**
Dundee Courier. Branch office, 23 Stirling street
Dundee Equitable Boot Depôt, 21 and 463 Union street; Daniel McCowan, manager
Dunlop Rubber Co., Ltd., tyre manufacturers, 13 North Silver street. **Telephone No. 3475. Telegraphic address, "Pneumatic, Aberdeen"**

Dunlop, John C., stationer and newsagent, 279 Rosemount place. **Telephone No. 2185;** *h* 17 Hosefield avenue
Dunn, Alexander (N. of S. Bank Ltd., head office), 128 Broomhill road
Dunn, Alex. B., accountant (Watt & Cumine), 51 Rose street
Dunn, Alex. D., manager (Equitable [Aberdeen] Ltd.), 144 Forest avenue
Dunn, James, 184 Union grove
Dunn, James, 268 Auchmill road, Bucksburn
Dunn, Jas. R., grocer, 28, *h* 26 Summerfield terrace
Dunn, Jas. W., inspector (Motor Union Insce. Co., Ltd.), 76 Broomhill road
Dunn, John A., Globe Boot and Shoe Warehouse, 46 Union street **(Telephone No. 158),** 175 Union street **(Telephone No. 158a);** *h* 5 Queen's rd. **Telephone No. 3075**
Dunn, John M., Kimberley Cottage, 121 Broomhill road. **Telephone No. 135**
Dunn, John M., house proprietor, 11 Nellfield place
Dunn, J. McLeod, stockbroker and C.A. (of Williamson and D.), 121 Broomhill road. **Telephone No. 135**
Dunn, Wm., foreman engineer (Clyne, Mitchell, & Co., Ltd.), 71 Albury road
Dunn, Wm. A. (Caledonian Brass Works), 10 Wallfield pl.
Dunn, Isabella G., photographer, 273 King street; *h* 7 Belvidere street
Dunn, Mrs. John, Dairy Farm, Stonedykes, Banchory-Devenick, by Bridge of Dee
Dunn, Mrs. R. J. A., 94 Blenheim place
Dunn, Mrs. Wm. L., 7 Belvidere street
Dunn, Mrs., 11 Manor place, Cults
Dunn, Miss, teacher, 230 Great Western road
Dunnett, Miss C., fruiterer, 144 Crown street. **Telephone No. 3685**

Dunningham, Wm., & Co., wholesale manufacturing jewellers, silversmiths, engravers, electro-silver platers and gilders, watchmakers' and jewellers' tool and material dealers, watch and clock makers (to the late Queen), Ruby works, Diamond street; goods entrance, Ruby lane. **Telephone No. 1223. Telegraphic address, "Dunningham, Aberdeen"**

Dunningham, Wm., (of W. D. & Co.), 11 Gray street
Dunstan, W. A. L., 43 Devonshire road
Durie, Mrs. D., 85 Beaconsfield place
Durnin, John, slater, 13 Summerfield terrace. **Telephone No. 2228**; *h* 66 Blenheim place. **Telephone No. 2279**
Durno, Adam (Thos. Jenkins), 3 Devanha terrace
Durno, Alex. J., manufacturers' agent, 41½ Union street. **Telephone No. 256**; *h* 3 Woodstock rd. **Telephone No. 3608**
Durno, Mrs. Charles, Mitsland villa, 37 Bon-Accord street
Durward, John, compositor, San Ramon, Oakhill road
Dustan, Mrs. W. A., 18 Holburn road
Duthie, Alex., Netherby, West Cults. **Telephone No. Cults 30**
Duthie, Alex., baker and confectioner, 231 Rosemount place, *h* 11 Belvidere street
Duthie, Alex., gardener, 28 Black's buildings
Duthie, A. C. (P.O. Telegraphs), 37 Thomson street
Duthie, D. Hutcheon, O.B.E., B.L., solicitor (of Carle, Duthie, & Ferries), 62 Carden place
Duthie, D. Hutcheon, bank agent (The National Bank of Scotland, Ltd., Harbour branch), 62 Carden place
Duthie, Edwin C., nurseryman (of Ben. Reid & Co.), Pinewood Park, Mannofield. **Telephone No. 2024**
Duthie, F., B.Com., representative (Huntly & Palmers, Ltd., Reading), 669 George street.
Duthie, Frederick W. F., dentist, 451 Great Northern rd.; *h* 19 Belmont road
Duthie, George A., assistant inspector of postmen, 30 Whitehall road
Duthie, James, Laurel Bank, Back Hilton road
Duthie, James F. (of R. D. & Son), 76 Beechgrove ter.
Duthie, James S., M.A., teacher (Robert Gordon's College), 148 Forest avenue
Duthie, J. S. (Rowntree & Co., Ltd., York), 345 Great Western road
Duthie, James W. (S. D. & Co.), 32 Braemar place
Duthie, John (The), Torry Shipbuilding Co., shipbuilders, Torry. **Telephone No. 1269**

Duthie, John, supt., Trinity Cemetery, *h* The Lodge, Erroll street
Duthie, John, florist, Trinity Cemetery, Erroll street
Duthie Park, entrance from Polmuir road, Allenvale road, and Riverside road; superintendent, Wm. B. Clark
Duthie, Robt., & Son, grocers and wine merchants, 32 Esslemont avenue. **Telephone No. 262**
Duthie, Robert, wholesale grocer, 74 and 75 Regent quay **(Telephone No. 1114)**; *h* Hilton place
Duthie, Robert (of Stephen & D.), 55 Fonthill road
Duthie, Robert G. (City Chamberlain's Office), 229 Great Western road
Duthie, Robert W. (of W. Cadenhead), 48 Skene terrace
Duthie, Stewart, & Co., fishcurers, Albert quay
Duthie, Stewart (of S. D. & Co.), Laurel Bank, Cults
Duthie, William, iron, steel, and ship stores merchant and agent, 48 Marischal street. **Telephone No. 710**; *h* 56 Watson street
Duthie, William, fishery officer, 172 Market street; *h* 109 Balnagask road
Duthie, Mrs. Alex., apartments, 217 Union grove
Duthie, Mrs. Elizabeth, 145 Clifton road
Duthie, Mrs. John, Cults house, Cults
Duthie, Mrs. Robert, 76 Beechgrove terrace
Duthie, Mrs., lodgings, 8 Esslemont avenue
Duthie, Mrs., 15 King's crescent
Duthie, Miss E., 19 Mount street
Duthie, Miss E. M., 145 Clifton road
Duthie, Miss Fanny M., teacher, Caberfeigh, 25 Powis ter.
Duthie, Miss Margaret A., 54 St. Swithin street
Dutton, Tom, engineer, 96 Union grove
Dyer, Charles, registrar (Shipping Federation, Ltd.), 82 Regent quay; *h* 46 King street
Dyer, Edwin Howard, spirit merchant (Banks of Ythan), 56 Queen street, *h* 158 Bon-Accord street
Dymott, Mrs. Elizabeth, teacher of dancing, 12 Crimon pl.

Eadie, David, commercial traveller (James Epps & Co., Ltd., London), 41 Duthie terrace
Eadie, Mrs., Craigroyston, Westerton road, Cults
Eagle (The), Star, & British Dominions Insurance Co., Ltd. (head office—London), 84 Union street. **Telephone No. 2270. Telegraphic address, "Domarico, Aberdeen."** J. S. Keith, A.C.I.I., branch manager
Easson, G. L. (collector of taxes, 27 King street), 11 Brimmond place

Easson, Miss (millinery dept., Watt & Grant), 224 Westburn road

East and Belmont Street U.F. Church; office, 9 Belmont street. **Telephone No. 672**

East End Meat Co., 34 East North street. **Telephone No. 2219**

Easton, Mrs. David, 118 Mid Stocket road

Eaton, Charles, superintendent (P.O. telegraphs), 73 Murray terrace

Eckford, Miss Vevey, Bieldside

Eddie, W. A., accountant and licensed valuator, 248 Union street; *h* 103 Blenheim place

Eddison, J. H., local manager (North British and Mercantile Insurance Co., Ltd.), 104 King's gate

Eden, James A., compositor, 39 Caledonian place

Eden, Miss, 43 Westburn road

Edgar & Crerar, Ltd., bedding manufacturers, 1 to 9 Fraser place. **Telephone No. 1453.** *See advt.*

Edgar, P., restaurateur, 9 Summerfield terrace; *h* 168 King street

Edison Swan Electric Co., Ltd. (The), electrical engineers and manufacturers, 38 Bridge street. Manager, T. H. M. Newsam. **Telephone No. 545. Telegraphic address, "Ediswan, Aberdeen"**

Edmond & Spark, account-book makers, bookbinders, printers and stationers, 52 and 54 Queen street. **Telephone No. 264**

Edmond, P., district manager (Post Office Telephones), Telephone House, Bon-Accord street

Edmonds & Ledingham, advocates, 1 Golden square. **Telephone Nos. 3135 and 3136**

Edmonston, Charles, 62 Carden place

Edward & Barbour, wholesale stationers, fancy goods merchants, and foreign importers, 48 Market street. **Telephone No. 3211**

Edward, Alex. (Knowles & Sons), 15 Hammersmith road

Edward, Alfred C., artistic stationer, Richmond House, St. Nicholas street, *h* 21 Gladstone place

Edward, James (of Edward's [Aberdeen], Ltd.), Norham, Kincorth, Bridge of Dee. **Telephone No. 1111**

Edward, John (superintendent of harbour weighers and meters), 21 Mile-end avenue

Edward, J. Kiloh, 1 Osborne place

Edward, Peter, teacher, 3 Rosemount House, 30 Rosemount place

Edward, Wm. (of E. & Barbour), 11 Mount street

Edward, Wm. A., M.A., D.Litt., director of studies (Training Centre), Woodlands, Cults
Edward, Mrs. John, 263 Union grove
Edward's (Aberdeen), Ltd., wholesale provision merchants, 60 Shiprow. **Telephone No. 3833. Telegraphic Address: "Hams, Aberdeen"**
Edwards, Alfred Wm., solicitor and notary public, Clerk of the Peace of the County of the City of Aberdeen, 29 Union street
Edwards, David, session clerk (John Knox Parish Church), 48 Watson street
Edwards, David A., postman, 111 Bon-Accord street
Edwards, Geo. A., cashier, 53 St. Swithin street
Edwards, Henry J., manufacturers' agent (wholesale), 8 College street, *h* 44 Victoria street
Edwards, Leslie, Castellain, 191 Broomhill road
Edwards, Jas., furniture dealer, 69 Thistle street, *h* 2 St. Clement's place
Edwards, Jas. H., M.A., LL.B., advocate (of Edmonds and Ledingham), 6 Rubislaw den south
Edwards, Robt. G. (Aberdeen Steam Navigation Co.), 34 Gladstone place
Edwards, William, & Son, Nelson Granite Works, Pittodrie street. **Telephone No. 1387**
Edwards, Wm. G. (of W. E. & Son), 607 King street
Edwards, Misses, 635 King street
Elder & Pattison, Warehousemen, 8 Devanha terrace.
Elder, George, cabinetmaker, 45 Watson street
Elder, James, house furnisher, 92 Broad street. **Telephone No. 2286;** *h* 52 Dee street
Elder, James, army scripture reader, 46 Richmondhill pl.
Elder, James, M.B., Ch.B., surgeon, 17 Queen street, Woodside. **Telephone No. Woodside 5**
Elder, Rev. John., M.C., M.A. (U.F. Church, Cults), U.F. Manse, Cults
Elder, Wm., baker and confectioner, 183A Crown street. **Telephone No. 1707;** *h* 5 Millburn street
Electrical Contractors' Association; hon. secretary, A. E. Milne, advocate, 177 Union street
Electricity Department (Aberdeen Corporation); motor depôt and showroom, 244 Union street
Electricity Works (Aberdeen Corporation), Millburn street; engineer and manager, J. Alex. Bell
Elgen, A. D., 45 Thomson street
Ellicock, E. K., motor hirer and removal contractor, 12 Stanley street, *h* 120 Huntly street

Ellicock, Joseph, cabinetmaker, upholsterer, and removal contractor, 489 Union street; west-end repository, 120 to 124 Huntly street; cabinet workshop, Justice Mill lane. **Telephone No. 1501**

Elliot, John (Customs and Excise), 6 Gladstone place

Ellis & M'Hardy, coal merchants, steamship owners, and commission agents, 18 Regent quay and 130½ Union street; stores, Regent road. **Telephone Nos. 2889, 2890** and **2891.** *See advt.*

Ellis, Alex., shoemaker, 61 Elmbank ter., *h* 3 Ashgrove rd.

Ellis, Claude H., commercial traveller, 18 Grampian circle

Ellis, John (of Ellis & M'Hardy), Rubislaw den south. **Telephone No. 1686**

Ellis, Wm., gardener, South Stocket farm, South Stocket

Ellis, Mrs., 66 Springbank terrace

Elmhill House (Royal Mental Hospital), Cornhill road. **Telephone No. 183**

Elmslie, George, brassfinisher, 44 Nelson street

Elmslie, John G., M.B., Ch.B., 69 Fountainhall road. **Telephone No. 2350**

Elmslie, Lilian Fyfe, M.B., Ch.B., 69 Fountainhall road. **Telephone No. 2350**

Elphinstone, Joseph L., dentist, D.D.S. (Baltimore), L.D.S. (Edin.), 4 Alford place, *h* 6 Wellbrae ter.

Elrick & Hutcheon, haulage contractors and carriers, Aberdeen and Strichen, 604 King street. **Telephone No. 3035**

Elrick, Alex., cutler and surgical instrument maker, 63 George street, *h* 72 Devonshire road. **Telephone No. 656**

Elrick, Arthur W., cashier, Elm cottage, Ruthrieston rd.

Elrick, John, Sen., 41 Fountainhall road

Elrick, John, National Hotel, 64 Regent quay

Elrick, John, jun. (of Para Rubber Co.), 97 Hamilton pl.

Elrick, William W., fishmonger, 54 Great Northern road, *h* 25 Tanfield walk, Woodside

Elrick, Mrs. James, grocer, 21, *h* 19 Powis place

Elsmie, George, & Son, coal merchants and shipowners, 102 Market street. **Telephone Nos. 364** and **1017**

Elwood, Mrs. J., 45 Oldmeldrum road, Bucksburn

Empire Steam Fishing Co. (Aberdeen), Ltd.; secretary, Malcolm Smith, jun., 164 Market street

Employers (The) Liability Assurance Corporation, Ltd.; W. C. Nairn, district manager, 33 Commercial st., Dundee. *See advt.*

Employment Exchange, Ministry of Labour, Market st.

Empress Café, Ltd., 85 Union street; registered office, 89 Union street; Donald Sinclair, advocate, secretary. **Telephone No. 2972**

Empress (The) Laundry; cleaning and carpet-beating works, Seaforth road. **Telephone No. 19.** Stevenson Bros. (Dundee), Limited, proprietors

Emslie, Alfred G., secretary (Alex. Hall & Co., Ltd.), Otago cottage, West Cults

Emslie, Alfred G., organist, 27 Wallfield place

Emslie, George, cycle agent, 259 Union grove

Emslie, Harry Alex., solicitor, 25 Crown street. **Telephone No. 2467;** *h* Benetnasch, Annfield terrace

Emslie, Henry, district manager (C. Davidson & Sons, Ltd.), 7 Ruthriehill road, Bucksburn

Emslie, James, dairyman, 155 Skene street. **Telephone No. 2733**

Emslie, James R., secretary (J. & A. D., Ltd.), 279 Clifton road

Emslie, John, spirit dealer, 22 Kintore place, *h* 61 Beechgrove terrace

Emslie, John, stonecutter, 105 Osborne place

Emslie, Wm., watchmaker, jeweller, and optician, 124 George street, *h* 51 Bonnymuir place

Emslie, William, officer (Customs and Excise), Old Custom house, *h* 111 Broomhill road

Emslie, William T., clerk (L. M. & S. Rly.), 111 Union grove

Emslie, Mrs. Alex., 244 Great Western road

Emslie, Mrs. J., 235 Westburn road

Emslie, Ethel R., M.B., Ch.B., 7 Albyn place

Engelbert & Co. (of London), lubricating oil manufacturers; Stores, 29 and 31 Commerce street. **Telephone No. 2894**

England, George, merchant (retired), 18 Carden place. **Telephone No. 3597**

Enterprise Fishing Co. (H. Cardno, proprietor), fish merchants and ice factors, Commercial quay. **Telephone No. 740. Telegraphic address: "Industry, Aberdeen"**

Enterprise Ship Stores, Ltd., ship chandlers, 183 Albert quay. **Telephone No. 1136**

Equitable (Aberdeen) Limited; pawnbroking offices, 4 Flourmill brae, 10 Flourmill lane, 1 Causewayend, 1 and 3 Catherine street; auction hall, 3A Flourmill brae; A. D. Dunn, manager. **Telephone No. 822**

Equitable (Aberdeen), Limited, drapers, jewellers, and house furnishers, 36 to 42 St. Nicholas street; Wm. Linton, manager. **Telephone No. 822**

Erskine & Co., rope and twine manufacturers, Park road

Erskine, Alex. (of Erskine & Co.), 15 Summerfield terrace

Erskine, Andrew W., commercial traveller, 59 Forest ave.

Erskine, William J. (of Wm. Walker & Sons), Eastcote, Bieldside

Essex and Suffolk Equitable Insurance Society, Limited (established in 1802); fire, accident, and burglary. **Telegraphic address, "Essfolk, Aberdeen." Telephone No. 3080.** Resident secretary, Joseph Johnston, advocate, 82 Crown street

Esslemont & Cameron, advocates and notaries, 57 Crown street. **Telephone No. 833**

Esslemont & Macintosh, Ltd., manufacturers, warehousemen, tailors, and clothiers, 20 to 30 Union street, and 1-17 and 23 Broad street. **Telephone No. 3760**

Esslemont, Alex., & Son, wholesale grocers, tea and coffee merchants, 32 King street. **Telephone No. 252**

Esslemont, Alex. (of A. E. & Son), 30 King street

Esslemont, George (of Esslemont & Macintosh, Ltd.), 12 Forbesfield road. **Telephone No. 3667**

Esslemont, Geo. G. (director of County work, Agricultural Coll., 41½ Union st.), Dundargue, Craigton road

Esslemont, George M., ironmonger, 83 Sunnyside road

Esslemont, G. W., cycle and motor agent, 653 King street; *h* Brig-o'-Balgownie

Esslemont, John E., Ltd., family grocer **(King street Post Office),** 16, 20, and 22 King street. **Telephone Nos. 765 and 2937**

Esslemont, John E. (of J. E. E., Ltd.), Fairford, Cults

Esslemont, Peter (J. E. E., Ltd., 16-22 King st.), 21 Louisville avenue. **Telephone No. 3065**

Esslemont, Ranald (of Esslemont & Macintosh, Ltd.), King's Acre, 16 King's gate

Esslemont, W. D., advocate and notary public (of E. and Cameron), 12 Wellbrae ter. **Telephone No. 2061**

Esslemont, Mrs. Geo. B., King's Acre, 16 King's gate. **Telephone No. 1699**

Esslemont, Mrs. James, Ashprington, 17 King's gate

Esson, Charles G., tobacconist and fancy goods agent, 2 Market street

Esson, Francis S., 28 Bank street

Esson, Francis S., draper, 4 Camperdown road

Esson, George, 28A Bank street

Esson, George S., M.A., solicitor, 35A Union street. **Telephone No. 2381**; *h* 49 Carden place
Esson, Henry, baker, 341 George street, *h* 71 Catherine st.
Esson, James, flock manufacturer and house agent, 530 George street, *h* 20 Elm place
Esson, John, evangelist, 141 Mid Stocket road
Esson, Robert R., agent (Low, Robertson & Co., Ltd., Leith), 223 Clifton road
Esson, Mrs. G., 47 Victoria street
Esson, Mrs. George, 19 Holburn road
Esson, Miss Annie, draper, 27, *h* 29 Chattan place
Esson, Miss C., draper, 43, *h* 45 Thistle street
Esson, Miss Nellie, confectioner and newsagent, 10 Powis place, *h* 8 Fraser street
Eunson, Arch., coal and firewood merchant, 16 Kidd st., *h* 8 Minister lane
Eunson, W. S., fish expert, 111 Market street
Evening Express office, 20 Broad street. **Telephone No. 2906; Reporters' telephone No. 2724**
Evening Telegraph and Post, Saturday Post, and *Sunday Post,* branch office, 23 Stirling street
Evinson, J. L., cashier (Prudential Assurance Co., Ltd.) 78 Gray street
Ewan, Alex., wardrobe dealer, 7 Exchequer row, *h* 201 Clifton road
Ewan, James, butcher, 4 Ashvale place, *h* 60 Claremont street
Ewan, Miss, 90 Desswood place
Ewan, Miss J., lodgings, 62 Holburn street
Ewen & Birss, butchers, 27 Holburn st. **Telephone No. 1862**
Ewen, Charles, 216 Great Western road
Ewen, Douglas J. (Strath Engineering Works), 43 Mount street
Ewen, George, house furnisher, 91 Loch street, 49 Spring garden and 27 Gallowgate
Ewen, James, butcher (of E. & Birss), 12 Duthie terrace. **Telephone No. 3201**
Ewen, James, 37 Hosefield avenue
Ewen, James B., gardener and florist, 37 College bounds, *h* 47 University road
Ewen, James F., 204 Great Western road
Ewen, James W., gunmaker, 45 Green, *h* 43 Thomson st.
Ewen, Lewis McK., spirit dealer, 80 Waterloo quay, *h* 58 Dee street
Ewen, Wm., newsagent, 434 George st., *h* 8 Fraser st.
Ewen, William, traveller, 2 Cherrybank cottages

Ewen, William, agent (Aberdeen Savings Bank, Rosemount Branch), Bracklyn, 63 Westburn drive
Ewen, William H., agent (Liverpool Victoria Friendly Society), 48 Watson street
Ewen, Miss Agnes J., 204 Great Western road
Ewing, David, flesher, 29 Maberly street
Ewing, James, M.A., D.Sc., 451 King street
Ewing, James D., superintendent (St. Peter's Cemetery), 451 King street
Ewing, W. Edward, 69 Loanhead terrace
Excelsior Billiard Saloon, Diamond street, D. B. McGill proprietor. **Telephone No. 3726**
Exchange Warehouse Co., 12 Exchange street; drapers, clothiers, outfitters, etc., wholesale and retail. **Telephone No. 2327**
Expert Hand Laundry, 18 Whitehouse street
F. F. & F., Ltd., motor engineers and charabanc owners, 44 Wales street. **Telephone No. 2041**; registered office, 41½ Union street
Factories & Workshops H.M. Inspector for the Aberdeen District, J. S. Young, 27 King street. **Telephone No. 1244**
Fairdeal (The), ladies' and children's outfitters, 73 Catherine street
Fairholm, Mrs., 282 Broomhill road
Fairweather, D. W., commercial traveller, 47 Beechgrove terrace
Fairweather, J. R. (John Fowler & Co., Ltd., Prestonpans), 76 Gray street
Fairweather, Sylvester D., M.B., Ch.B., M.A., 168 Bon-Accord street. **Telephone No. 3319**
Fairweather, Mrs., 11 South Crown street
Falconer, Douglas (of J. F. & Co.), 74 Queen's road
Falconer, G. W., manager (The Glen Glove and Hosiery Co., Ltd.), 57 Morven place
Falconer, George, & Co., S.S.C. and notaries public, 31 Adelphi. **Telephone No. 412**
Falconer, Harvey G. (of John F. & Co.), 38 Albyn place
Falconer, John, & Co., general drapers, milliners, upholsterers, and outfitters, The Royal Arcade, 65 Union street. **Telephone No. 3412**
Falconer, Wm., 30 Belgrave terrace
Falconer, William A., secretary, 49 Desswood place
Falconer, Mrs. M. R., 74 Abergeldie road
Falconer, Mrs. R., baker and confectioner, 58 King street. **Telephone No. 1562**
Falconer, Mrs. Thomas, 10 Caledonian place
Falconer, Mrs. Wm., Home Park, 44 Belgrave terrace

Falconer, Mrs., grocer and confectioner, 384 Great Northern road
Falkirk Iron Co., Ltd.; representative, George Tulloch, 43 Devanha gardens south
Farmers' Union, Aberdeen District Branch; John Craig, solicitor, 5 Union terrace, secretary
Farquhar & Gill, Ltd., paint, colour, varnish, and enamel manufacturers, North of Scotland Colour Works; offices, 42 St. Paul street. Telephone No. 3124. Telegraphic address, "Colour, Aberdeen"
Farquhar, Arthur, shipbuilder, "The Holt," 2 Deemount terrace
Farquhar, Arthur W., engineer, Albert Engine Works, 70 Auchmill road; *h* 13 Oldmeldrum road, Bucksburn. **Telephone No. Bucksburn 1**
Farquhar, George, foreman patternmaker (A. Hall and Co., Ltd.), 10 Linksfield road
Farquhar, George (Edward Waldie), slater and ashphalter, 66 Union row. **Telephone No. 718**
Farquhar, George, J.P., 35 Carden place
Farquhar, George, jun., slater and contractor, 188 Holburn street. **Telephone No. 3646**; *h* Riverside cottage, Bridge of Dee
Farquhar, James, chemist and druggist, 340 Great Western road **(Great Western Road Post Office),** *h* 342 Great Western road
Farquhar, Joseph, janitor (Girls' High School), 19 Albyn place
Farquhar, Robert, 291 Broomhill road
Farquhar, W. B., licensed grocer, 212 King street, *h* 5 Orchard street
Farquhar, Mrs. A. W., 41 St. Swithin street
Farquhar, Mrs. William A. G., 193 Great Western road
Farquhar, Miss Isabella, fruiterer, 106 King street
Farquharson & Co., Ltd., family grocers and wine merchants, 131 Union street. **Telephone No. 168**
Farquharson, Alex., surveyor (The United Scottish Herring Drifter Insurance Co., Ltd.), 24 Rosebery street. **Telephone No. 1434**
Farquharson, Alexander, branch manager (N. Co-op. Soc., Ltd., 46 Urquhart road), 10 Sunnybank place
Farquharson, Alfred J., commercial traveller, 10 Mile-end place
Farquharson, Charles, 17 Albyn place
Farquharson, Edward, 87 Argyll place

Farquharson, James, commission agent, 126, *h* 130 George street. **Telephone No. 2892;** and 44 High street, Dundee

Farquharson, James, family grocer, 65 St. Swithin street

Farquharson, James, builder (of W. F. & Son), 53 Westburn road. **Telephone No. 2227**

Farquharson, James, secretary (Assoc. for improving the condition of the poor), 57 St. Swithin street

Farquharson, James A., commercial traveller (T. O. and Son, Ltd.), 60 Ashley road

Farquharson, James P., managing director (Aberdeen Glove Co., Ltd.), 68 Stanley street

Farquharson, James Smith, Lilybank Dairy, 56, *h* 223 Great Northern road

Farquharson, J. Watt, agent (Lever Bros., Ltd.), 55 Cromwell road

Farquharson, John, grocer, 113 Spital, *h* West View, 109 Spital

Farquharson, John, clerk, Dist. Traffic Supt.'s Office (L. M. & S. Rly.), 27 Grosvenor place

Farquharson, Robert, wine and spirit merchant, and Restaurateur, 44 Netherkirkgate; *h* 37 Braemar pl.

Farquharson, Wm., & Son, masons, drainers, bricklayers, builders, and contractors, 38 and 40 Fraser road. **Telephone No. 1400.** *See advt.*

Farquharson, Wm., local secretary (Scottish Provident Institution), Culblean, Cults. **Telephone No. Cults 117**

Farquharson, Wm. C. (P.O.), 117 Union grove

Farquharson, Mrs. Charles, 49 Beechgrove terrace

Farquharson, Mrs., Ben Ewe, Westerton road, Cults

Farquharson, Miss M., grocer and spirit merchant, 67, *h* 65 Jasmine terrace

Farquharson, Misses E. & C., stationers and newsagents, 61 St. Swithin street, *h* 37 Brighton place

Farrell, James M., tailor and clothier, 343 Union street. **Telephone No. 37;** *h* 13 Hilton street

Farrell, Mrs. Wm. C., 204 Great Western road

Fasken, William, foreman (S. & Co., Ltd.), 58 Powis place

Femister, John L. (superintendent, P.O.), 55 Desswood pl.

Fenton, Edward W., 58 Desswood place

Fenton, George, B.A., headmaster (Ruthrieston Intermediate School), 29 Stanley street

Fenton, George W., manager (North-Eastern Ice Co., Ltd.), 45 Abergeldie terrace. **Telephone No. 1082**

Fenton, Joseph M., insurance agent (Aberdeen and Northern Friendly Society), 62 Elmbank terrace

Fenton, Miss, 26 Gray street

Ferguson, Albert, plumber and electrician, 499 George street. **Telephone No. 2132**; *h* 7 Elmbank road

Ferguson, A., & Co., painters, glaziers, and decorators, 5 Alford place. **Telephone No. 1561**

Ferguson, Rev. Alexander, D.D., curate, Cathedral House, Huntly street

Ferguson, Alexander, shipmaster, 6 Fonthill road

Ferguson, Alex. (of W. Riddell & Co.), 63 Cairnfield place

Ferguson, Alexander, butcher, 12 Justice street; *h* 24 John street

Ferguson, Allan, cashier (The Gourock Ropework Co., Ltd.), 55 Union grove

Ferguson, Andrew B., butcher, 328 George st. **(Telephone No. 1302)**; *h* 27 Rosebery street

Ferguson, E. S., salesman (Wm. Murray & Son), 56 Rose street

Ferguson, James C. (of R. F. & Sons), 3 Carlton place

Ferguson, Robert, & Sons, general dyers and cleaners, 46 Upperkirkgate

Ferguson, William, tailor and clothier, 57 Powis place

Ferguson, William, J.P., retired schoolmaster, Dunira, Bieldside

Ferguson, Mrs. A. B., 49 Burnett place

Ferguson, Mrs. John M., 4 Marine terrace

Ferguson, Mrs. R., 62 Springbank terrace

Ferguson, Miss, 36 Carlton place

Fergusson, James H. (T. H. Downing & Co., Ltd., Leicester), 17 St. Nicholas street, *h* Dunmar, Anderson drive

Fergusson, Miss, 33 Beaconsfield place

Fernie, Wm. (Melroses Ltd., Leith), 84 Union street

Ferodo, Ltd., (Chapel-en-le-Frith), friction lining specialists, 26 Guild street. **Telephone No. 1273**

Ferrans, Robert, 297 Clifton road

Ferrans, William, & Son, house agents, 51B Loch street

Ferrans, Wm. (of W. F. & Son), 207 Clifton road

Ferrier, Jas., fruiterer and confectioner, Market hall

Ferrier, Jas., restaurant, 68, *h* 66 John street

Ferrier, William, farmer, Persley, Woodside

Ferrier, Mrs. (of Jas. Ferrier, New Market), 136 Crown st.

Ferries, J. G. D., advocate (of Carle, Duthie, & F.), 45 Braemar place

Ferries, Jas., grocery inspector (N. Co-op. Socy., Ltd.), 75 Fonthill road

Ferries, John, managing secretary (N. Co-op. Socy., Ltd.), 10 Belvidere street. **Telephone No. 1812**

Ferries, Peter, Royden, Cults

Ferries, Wm., cellarman (Devanha Brewery, Ltd.), 67 Albury road
Ferries, Wm., A.C.I.I., resident inspector (Fine Art and General Insurance Co., Ltd.), 27 Victoria street
Ferryhill Bowling and Lawn Tennis Co., Ltd., Polmuir road; John Marshall, secretary
Fettes, James, firewood merchant and carting contractor, 79 Spring garden
Fettes, Joseph, senior, inspector of branches (N. of S. Bank Ltd.), 41 Gray street
Fettes, Mrs., 47 Whitehall road
Fettes, Mrs., 10 Victoria street
Fiddes, Alex., plumber, 4 Mid Stocket road
Fiddes, George, 58 Brighton place
Fiddes, James (of W. F. & Son, Ltd.), Rubislaw Den house, Rubislaw Den north. **Telephone No. 1753**
Fiddes, James, 35 Bonnymuir place
Fiddes, James R., joint secretary (Aberdeen Savings Bank), 64 Gladstone place. **Telephone No. 210**
Fiddes, John (The John Duthie Torry Shipbuilding Co.), 6 Bayview road. **Telephone No. 1773**
Fiddes, Wm., & Son, Ltd., packing-box and barrel manufacturers, Torry Sawmills, Crombie place. **Telephone Nos. 3137 and 3138**
Fiddes, Mrs. Margaret, lodgings, 18 Watson street
Fimister, Mrs. 42 Whitehall road
Findlater, A. S., commercial traveller (Richardson, Tee, Rycroft & Co., Ltd., Manchester), 16 Holburn road
Findlater, Henry James, W.S. (of Macqueen & F.), 34 Bridge street
Findlater, James, boot and shoe maker, 3 Hollybank pl. *h* 29 Holburn road
Findlater, William A. M., commercial traveller (Wallace & Weir, Ltd., Glasgow), 18 Albyn grove
Findlater, Mrs. G. S., lodgings, 4 Great Western place
Findlay & Co. (Aberdeen), Ltd., boot and shoe stores, 28 Belmont street
Findlay, Adam Fyfe, D.D., professor of church history (U.F. College), 41 Queen's road. **Telephone No. 2134**
Findlay, Alexander, D.Sc., F.I.C., professor of chemistry (University of Aberdeen), Broomhill park, Broomhill road. **Telephone No. 2793**
Findlay, Alex., superintendent Aberdeen Corporation Cleansing and Carting Department, Poynernook rd. **Telephone No. 371**
Findlay, Alex., rubber merchant, 38 Belvidere crescent

Findlay, A. R., assistant superintendent (Aberdeen Corporation Cleansing Department), 2 Marine place
Findlay, James, herring exporter, 158 Market street. **Telephone No. 3625. Telegraphic Address: "Continent, Aberdeen"**; *h* 50 Richmondhill place
Findlay, James S., commission produce agent, 85 Gray st.
Findlay, L., & Son, herring curers and exporters, 20 Pocra quay
Findlay, Marshall, dairyman, Quarry Farm, Persley, Woodside
Findlay, R. A. (of L. Findlay & Son), 147 Blenheim place
Findlay, Robert, stabling, and potato merchant, 52 Powis terrace
Findlay, Robert W. (Central Auction Mart), 70 Mile-end avenue
Findlay, Wm., compositor, 121 Leslie terrace
Findlay, Wm. D., spirit merchant, 13 Hadden street (Market Arms), *h* 59 Albury road
Findlay, Wm. M. (Agric. Dept., Marischal College), 54 Fountainhall road
Findlay, Miss Anne, 17 Craigie street
Findlay, Miss J., provision merchant, 520 Great Northern road
Findlay, Mary A., art teacher, 177 Union street, *h* 50 Osborne place
Findlay, Mrs., 34 Fountainhall road
Findlay's Dairy, 457 Union st. **(Telephone No. 1750),** 39 St. Swithin st. **(Telephone No. 2651),** 68 Esslemont ave., 65 Victoria rd., 11 Summerfield ter., 97 Bon-Accord st., 23 Roslin st., 151 Holburn st., 37 Miller st., 181 Crown st., and The Square, Cults. **Telephone No. Cults 39**; and 5 Evan st., Stonehaven. **Telephone No. Stonehaven 88**
Fine Art and General Insurance Co., Ltd., 91 Union street; Wm. Ferries, resident inspector. **Telephone No. 344**
Fineberg, Miss L., fancy goods dealer, 30-32 Gallery, New Market
Finlay, Manson, & Co., iron and steel merchants and engineers' furnishers, 41-42 Regent quay. **Telephone No. 3401**
Finlayson, James B., tailor and clothier, 3 Chapel street, *h* 72 Bon-Accord street
Finlayson, K. M., ladies' and gent.'s tailor, 87 Claremont street
Finlayson, R. B., solicitor, 152 Union street; *h* 61 Gray street

Finlayson, Robert Boyd, clerk of Aberdeen Education Authority, Moresby, West Cults
Finlayson, Mrs. I., 18 Loanhead terrace
Finnie, Andrew S., accountant (clerk, treasurer, and factor, Aberdeen Royal Infirmary and Aberdeen Royal Mental Hospital, 343 Union st.), Rowallan, Cults
Finnie, Peter, iron moulder, 24 Allan street
Fire Brigade Headquarters, 254 and 256 King street. **Telephone No. 24 for Fire Calls**
Fire Engine Central Station, 254 and 256 King street; F. G. Bell, M.I.FireE., firemaster
Fish Market, Commercial quay
Fisher, J. & T., licensed grocers, 355 Great Northern rd. **Telephone No. Woodside 12**
Fishery Board for Scotland, laboratory and museum, Wood street. **Telephone No. 3349**; Hatchery, Bay of Nigg
Fishery Office, 172 Market street. **Telephone No. 865**
Fishing News (The) Office, 16 Broad street
Fishing Supply Stores, Ltd., ship chandlers and oil merchants, Clyde street. **Telephone No. 2425. Telegraphic address, "Chandlery, Aberdeen."** Registered office, 14 Bon-Accord sq.; W. Hutchison, secretary
Fitzpatrick, Mrs. H., spirit dealer, 17 Gallowgate, *h* 2 Argyll crescent
Flaws, W. H., tenor vocalist, 62 Sunnybank road
Flaws, Mrs. W. H., pianist, 62 Sunnybank road
Fleming, Alex. L., commercial traveller (Hunter and Walker), 185 Clifton road
Fleming, Frank (of J. F. & Co., Ltd.), 18 Rubislaw den south
Fleming, Geo. K., 25 Crown street, *h* 1 Bon-Accord cres.
Fleming, John, & Co., Ltd., wood merchants, Baltic pl., St. Clement street. **Telephone No. 3650.**
Fleming, J. & J., hardware merchants (now incorporated with Robert Ogilvie), 8 Shoe lane
Fleming, John R., commercial traveller (Geo. Younger and Son, Ltd., Alloa), 52 Clifton road
Fleming, Reid, & Co., Scotch wool and hosiery stores, 123 Union street
Fleming, R., M.C., D.C.M., Lynne Cottage, 160 Broomhill road
Fleming, Wm., commercial traveller (Bates & Co., Glasgow), 4 Hilton road
Fleming, William A. (P.O.), 58 Forest avenue
Fleming, Lady, Dalmuinzie, Murtle

Fleming, Misses, 67 Fountainhall road
Fletcher, Ben (of Wm. F. & Son), 97 Forest avenue
Fletcher, Wm., & Son, curriers, leather merchants, and shoe trade furnishers, 55 Princes street. **Telephone No. 2317**
Fletcher, W. C., fishcurer, 72 Sinclair road, *h* Woodlands, Tullos, Nigg. **Telephone No. 2503**
Fletcher, Mrs. A., 68 Ferryhill road
Flett, Alex. M., 20 Louisville avenue
Flett, Henry Morris, granite merchant, Pittodrie street; *h* 10 Orchard street
Flett, Wm., tailor (of Hurry & F.), 20 Portland street
Flockhart, J. R., & Grant, chartered accountants, 1 Bon-Accord square. **Telephone No. 2224**
Flockhart, J. R., C.A. (of J. R. F. & Grant), 44 Forest rd. **Telephone No. 2385**
Florence, Geo. Gordon, manager (James Kinghorn and Son), 5 St. John's terrace
Florence, Misses, milliners and dressmakers, 75 Crown st.
Fogarty, Mrs., 18 Elm place
Foggo, Jas. D., watchmaker, 78 Don street, Woodside
Fonthill Nursing Home (Mrs. M. Rae), 62 Fonthill road. **Telephone No. 3593**
Foote, Jas., engineer, 18 Summerfield terrace
Foote, James, grocer, tea, wine, and spirit merchant, 81, *h* 66 John street
Forbes & Benzie, dressmakers, 37 Holburn street
Forbes, Alex., & Co., wholesale woollen merchants and manufacturers, 42 Queen st., 38-40 Lodge walk
Forbes, Alex., furniture salesman (J. & A. Ogilvie), 141 Great Western road
Forbes, Alex., commercial traveller (Max Minden & Co., Ltd., Hull), 200 Holburn street
Forbes, Alexander, inspector of lighting, 24 Loanhead ter.
Forbes, Alexander, tea and rubber planter, 17 Queen's rd.
Forbes, Alexander, superintendent of porters (Fish Market Buildings, Fish Market), 70 Fonthill road
Forbes, Alexander, M.A., retired schoolmaster, 21 Hammersmith road
Forbes, A., manager (Maypole Dairy Co., Ltd.), 29 Victoria street
Forbes, Arch. (P.O.), 49 Rosebank terrace
Forbes, Rev. A. W. Scudamore, B.D. (West Parish Church), 25 Rubislaw terrace. **Telephone No. 317**
Forbes, Charles, overseer (Post Office telegraphs), 20 Camperdown road
Forbes, Chas., M.B., Ch.B., physician, 9 Albyn terrace. **Telephone No. 1139**

Forbes, Charles, commercial traveller (Kilgour & Walker, Ltd.), 87 Cairnfield place
Forbes, F. S., secretary (City Auction Mart), 57 Duthie terrace
Forbes, F. W. (of J. F. & Son), 434 King street
Forbes, Frederick, telegraph electrician (G.N. Tel. Co.), Inchgrove, 42 Belgrave terrace. **Telephone No. 3835**
Forbes, George, 3 Belmont place
Forbes, George, grocer, 83 Fonthill road
Forbes, George (successor to the late Alex. Catto), carpenter and funeral undertaker, 486 Great Northern road. **Telephone No. Woodside 3**
Forbes, George, 72 Bedford place
Forbes, George, solicitor (G. T. Duncan), 27 Stanley st.
Forbes, George, M.A., teacher (Robert Gordon's College), 11 Hilton street
Forbes, James, & Son, granite merchants, Froghall road. **Telephone No. 1445**
Forbes, James, compositor, 49 Thomson street
Forbes, James (of J. F. & Son), 8 Erskine street
Forbes, James, manufacturers' agent, 41½ Union street, *h* 53 Beechgrove terrace
Forbes, James A., bootmaker, 62 Victoria road; *h* 57 Gladstone place
Forbes, J. Mackenzie, M.A. (Aberdeen Grammar School), 96 Fountainhall road
Forbes, James M., Precision Engineering Works, 10 Holland street. **Telephone No. 1870**; *h* 6 Caroline place
Forbes, James R., slater, 12 Jasmine terrace, *h* 204 King street
Forbes, John, fish merchant, No. 1 Railway arch, Palmerston road, *h* Hill of Logie, Ellon
Forbes, John, draper, 541, *h* 569 Great Northern road
Forbes, John U., linotype operator, 24 College bounds
Forbes, Joseph, watchmaker, 100 Union grove
Forbes, Keith, tailor, 3 Howburn place; *h* 2 Loanhead pl.
Forbes, Major R. I., governor (H.M. Prison), Governor's house, Grampian place
Forbes, Robert, commercial traveller (James Aiken and Co., Ltd., Falkirk), 158A Crown street
Forbes, Robert, electrical engineer, 19 Great Western pl.
Forbes, Thomas A., fishmonger, 3 Mid Stocket road, *h* 285 Rosemount place
Forbes, Thomas Grant, cloth finisher, 14 Don terrace
Forbes, Wm., clothier and outfitter, 88 and 90 George st *h* 57 Leslie road

Forbes, William, general manager (Corporation Tramways), 198 Westburn road
Forbes, William Henry, shipmaster (retired), 106 Hamilton place
Forbes, W. C., solicitor (of Allan, Buckley, Allan & Co.). **Telephone No. 307**; 80 Clifton road
Forbes, W. D., & Co., carpenters and builders, 35A Chapel street. **Telephone No. 2028**
Forbes, W. D., retired builder, 54 Stanley street
Forbes, Mrs. Jane, grocer, 1 Rosebank place. **Telephone No. 2188**
Forbes, Mrs. William, 55 Sunnyside road
Forbes, Mrs., lodgings, 180 King street
Forbes, Mrs., 239 Westburn road
Forbes, Miss G., grocer, 613, *h* 608 George street
Forbes, Miss H. L., 17 Albert terrace
Forbes, Miss Isabel, Spanish correspondent and typist, 220 Union street
Forbes, Miss Mary Mackenzie, 129 Desswood place
Forbes, Miss M., costumière, 68 Mid Stocket road
Forbes, Miss Margaret **(Spirella Corsetiere)**, 417A Clifton road
Forbes, Miss Mollie, L.R.AM., teacher of music, 24 Loanhead terrace
Forbes, Miss Sophia, sick nurse, 200 Union grove
Forbes, Miss, costumiere, 220 Union street
Forbes, Miss, teacher (retired), 31 Beaconsfield place
Forbes, Miss, dressmaker, 14 St. Mary's place
Fordyce, Andrew, janitor and curator, 2 Alford place
Fordyce, George, general blacksmith, 55½ Rose street, *h* 5 Osborne place
Forestry Commission (Scotland) Divisional Office, 156 Union street
Forman, William, grocer, 74 Walker road. **Telephone No. 2461**; *h* 1 Glenbervie road
Forrest, Alex., tailor, hatter and hosier, 35 Market street; *h* 99 Osborne place
Forrest, Alexander, 105 Gray street
Forrest, Andrew, 34 Carlton place
Forrest, G. H. & Co., painters and decorators, 26 Hollybank place
Forrest, G. H. (of G. H. F. & Co.), 18 Hollybank place
Forrest, Harry G., motor hirer, 31 Dee street. **Telephone No. 2574**
Forrest, J. W. (of G. H. F. & Co.), 110 Brighton place
Forrest, James (of J. Wilson & Son [Aberdeen], Ltd.), Maybank cottage, 162 Hutcheon street
Forrest, James W., clerk, 7 Tanfield walk

Forrest, Jas. R., printer, stationer, and newsagent, 338 Great Northern road, *h* 26 Bedford road
Forrest, Robert, 185 Forest avenue
Forrest, Thomas K., butter importer and wholesale confectioner, 19 Ashgrove road
Forrest, Wm., book-keeper (John E. Esslemont, Ltd.), 59 Desswood place
Forrest, Jean, ladies' hairdresser, manicurist and beauty specialist, 9 Union terrace. **Telephone No. 3228. Telegraphic Address, "Coiffure, Aberdeen"**
Forrest, Mrs. E., wine and spirit merchant, 130 Spital. **Telephone No. 1452;** *h* 493 King street
Forrest, Mrs. George, grocer, 9 Bank st.; *h* 5 Marine ter.
Forrest, Mrs. W. T., apartments, 12 Margaret street
Forshaw, Mrs. J. A., 19 Ashley road
Forster, Rev. Charles E., M.A. (South Parish Church), 3 Ferryhill place
Forsyth, Alexander, 30 West Mount street
Forsyth, Andrew, dairy and provision merchant, 44 Broomhill road, *h* 29 Hollybank place
Forsyth, Archibald, fruiterer, confectioner, seedsman and florist, 12 and 14 Gilcomston steps **(Gilcomston Post Office.) Telephone No. 2943;** *h* 6 Pitstruan pl.
Forsyth, George W. (W. Leslie & Co., Ltd.), 45 Whitehall road
Forsyth (The) Hotel, 90 to 102 Union street. **Telephone No. 2958**
Forsyth, James, 8 Thistle place
Forsyth, James A., telegraphist (P.O.), 69 Cairnfield pl.
Forsyth, John (Wm. Paterson & Sons), 8 Mile-end place
Forsyth, John (of Philip and F.), 56 Elmfield avenue
Forsyth, John F. (L. M. & S. Rly.), 26 Erskine street
Forsyth, Robert, flesher, 159, *h* 161 Gallowgate
Forsyth, Robert P., papermaker, 159 Mugiemoss road
Forsyth, Thomas S., commercial traveller, 27 Forest ave.
Forsyth, Mrs. Hannah, apartments, 88 Bon-Accord st.
Forsyth, Mrs., authoress, 11A Dee street
Forsyth, Miss, lodgings, 6 Crown terrace
Fortescue, Thomas D. A., farmer, Banff villa, Cults
Fortune, Miss E., 41 Belgrave terrace
Foster, Rev. A. Austin, M.A., rector of St. Devenick's Church, the Rectory, Bieldside
Foster, George, 33 St. Swithin street
Fothergill, Mrs., 14 Victoria street
Foubister, John B., M.B., Ch.B., 45 Albert street
Foulger, Horace W., 111 Cromwell road
Four Courts Lawn Tennis Club, Devanha gardens; secretary, Alex. M. Wilson, 15 Golden square

Fowell, Ridley, Huntcliffe, Cults
Fowler, A., managing director (Paton's Shipping Offices Ltd.), 491 Great Western road
Fowler, Andrew, M.B., Ch.B., F.R.C.S. (Ed.), 9 Rubislaw terrace. **Telephone No. 3814**
Fowler, Andrew M., joiner, 108 Constitution street; *h* 49 Wellington street
Fowler, Archibald A., solicitor, 38 Rosebery street
Fowler, I. A., managing director (Fowler's [Aberdeen], Ltd., and Rubber Shops, Ltd.), "Lindean," 23 Louisville Avenue. **Telephone No. 1673**
Fowler, John, & Co., Ltd., brewers, Prestonpans; representative, J. R. Fairweather, 76 Gray street
Fowler, Wm., professor of music, 32 Gladstone place
Fowler, W., 64 Burns road
Fowler, Mrs., 35 St. Swithin street
Fowler, Mrs. J. E., 73 Fountainhall road
Fowler, Misses, 37 Carlton place
Fowlers (Aberdeen) Limited, wholesale dealers in waterproofs, raincoats, oilskins, men's wear, ladies' wear, travelling requisites, sports goods, cycle, motor cycle, and motor car tyres and accessories, Imperial place. **Telephone Nos. 2591 and 2592. Telegrams, "Relwof, Aberdeen."** I. A. Fowler, managing director
Fowlie, George, 26 Morven place
Fowlie, Geo. B., inspector of works (Walker & Duncan), 9 Hosefield avenue
Fowlie, Miss, 29 Carlton place
Fowlie, Miss, 48 Stanley street
Fox, John M. (of Johnston & F.), 31 Wallfield place
Fox, Mrs. Arthur, 155 Mid Stocket road
Frain, Wm. & A., carpenters, Hazlehead
Frame, James, 6 Cedar place
Frames' Touring Association, Mackay Bros. & Co. (Aberdeen) Ltd., agents, 35A Union street
France, C. A., secretary (G. Mellis & Son, Ltd.), 155 Forest avenue
France, C. S., consulting forester, 13 Cairnfield place
France, R. H. S., manager (W. G. & Co.), 9 Desswood pl.
Franco-Scottish Society (Aberdeen centre); hon. treas., Alexander Clark, advocate, 7 Bon-Accord sq.; hon. secy., Miss Shirres, 15 Bon-Accord crescent
Franklin, David M., wholesale furrier and skin importer, manufacturers' agent for costumes and mantles, 1 Huntly street. **Telephone No. 3341. Telegraphic address, "Beaver, Aberdeen"**; *h* 45 Argyll place

Fraser & McKay, scientific instrument makers, 34 Upperkirkgate. **Telephone No. 362**
Fraser, Albert (J. F. Cameron & Co.), 19 Orchard street
Fraser, Alec, artist, 214 Union street
Fraser, Alex., tailor and clothier, 64 John street; *h* 108 Union grove
Fraser, Alex., commercial traveller (W. Watt Hepburn), Hamewith, 9 Queen street, Woodside
Fraser, Alexander, jobbing gardener, 136 Hardgate
Fraser, Alexander, grocer, 42 Clifton road. **Telephone No. 3097**; *h* 24 Lilybank place
Fraser, Alex., manager (Claud Hamilton [Aberdeen], Ltd.), 94 Hammerfield avenue
Fraser, A. B., oatmeal and grain merchant, Justice Mills. **Telephone No. 2044**; *h* Justice Mill cottage
Fraser, A. L., watchmaker and jeweller, 203 King st., *h* 77 Huntly street
Fraser, Alex. H., commercial traveller, 51 Balmoral place
Fraser, Alex. W., cashier, 66 Irvine place
Fraser, Andrew, chief clerk (Royal Insurance Co., Ltd.), 148 Mid Stocket road
Fraser, Chas., plumber and sanitary engineer, 82 Great Western road. **Telephone No. 3433**; *h* 41 Balmoral place
Fraser, Chas., M.A., head master (Stoneywood Public School), 187 Stoneywood road, Bucksburn
Fraser, Charles, flesher, 56, *h* 46 Justice street
Fraser, Chas. C., cashier (Smith & Holmes), 48 Ashley road
Fraser, Chas. G. (of F. & McKay), 33 St. Swithin street
Fraser, David, ex-telegraphs superintendent, 20 Leslie rd.
Fraser, Donald, telegraphist (G.P.O.), 78 Bedford place
Fraser, D. G., hairdresser, 11 St. Nicholas lane
Fraser, Duncan, draper, 14 Schoolhill. **Telephone No. 1662**; *h* 45 Carden place. **Telephone No. 1480**
Fraser, Edward, grocer, 260 Holburn street
Fraser, E. Cecil (of G. & W. F., Ltd.), 18 Camperdown road
Fraser, G., & Co., cabinetmakers and upholsterers, 15 Upperkirkgate; workshops, Walker lane
Fraser, G. & W., Ltd., printers, lithographers, and manufacturing stationers, Belmont Works, 10 Belmont street and Gaelic lane. **Telephone No. 408.** *See advt.*
Fraser, George, 13 Elmbank terrace
Fraser, George, printer (of G. & W. F., Ltd.), "Oakhurst," Peterculter. **Telephone No. Culter 34**
Fraser, George, bookseller, 275 George street

Fraser, George (of G. F. & Co.), 72 Broomhill road
Fraser, George, grocer, 51, *h* 49 Powis place
Fraser, Geo. D., seedsman (W. Smith & Son), 50 Union gr.
Fraser, G. M., librarian (Public Library), 99 Hamilton place
Fraser, G. S. town clerk depute, Town House. **Telephone No. 2770**
Fraser, George S. (of G. Angus & Co.), 561 Great Western road
Fraser, George T. (of G. & W. F., Ltd.), 6 Brimmond pl.
Fraser, Hugh (P.O.), 11 Elmfield avenue
Fraser, James, inspector of works, 211 Gt. Western rd.
Fraser, James, watchmaker and jeweller, 39 Victoria road; *h* 185 Westburn road
Fraser, James, solicitor and notary public, 2A Albyn pl. **(Telephone No. 2468)**; *h* 35 Rubislaw den south **(Telephone No. 2561)**
Fraser, James, commission and advertising agent, 17 Dee place
Fraser, James, ex-police sergeant, 6 Brimmond View, Bucksburn
Fraser, James, carting contractor, Commercial quay and South Esplanade west. **Telephone No. 3296**; *h* Hill House, Balnagask road
Fraser, James, 99 Willowbank road
Fraser, James, 4 Forbesfield road
Fraser, James, foreman butcher (N. Co-op. Society, Ltd., 86 Huntly st.), 1 Belgrave terrace
Fraser, Jas., collector (City Rates Office), 694 King street
Fraser, John, house factor, 99 Union grove
Fraser, John, lithographer, 75 George street, *h* 24 Richmond terrace
Fraser, John, painter, 107 Sunnyside road
Fraser, John, auctioneer, valuator, fire loss assessor, and house furnisher, 140 Union street. **Telephone No. 2446**; *h* 87 Desswood place. **Telephone No. 1905**
Fraser, John, 2 Great Western place
Fraser, John D., painter and decorator, 444, *h* 689 Great Northern road
Fraser, John D., 24 Hartington road
Fraser, John G., janitor (Kittybrewster Public School), 2 Lilybank place
Fraser, John L., fishcurer, Poynernook rd. **Telephone No. 204**; *h* 78 Devonshire road. **Telephone No. 434**
Fraser, John M., secretary (Scottish Horse and Motorman Association), 23 Great Western place
Fraser, J. McKenzie, 6 Schoolhill

Fraser, Lewis, commercial traveller (McVitie & Price, Ltd.), 34 Mid Stocket road
Fraser, L. P., manager (Balgownie Dairy), 27 Powis ter.
Fraser, Robert, carter, Seaton place, *h* 685 King street
Fraser, Robert, family grocer, 17 Fountainhall road. **Telephone No. 1577**; *h* 8 Beaconsfield place
Fraser, Robert, laboratory assistant (Fishery Board for Scotland), 68 Schoolhill
Fraser, Robert, commercial traveller (John Bisset & Co.), 9 Great Western place
Fraser, Robert, assistant chemist (Stoneywood Works), 17 Ruthriehill road, Stoneywood
Fraser, Robert (L. N. E. Railway), 79 Clifton road
Fraser, R., confectioner, 148 King street
Fraser, Thomas, C.B.E., D.S.O., M.B., Ch.B., M.A., D.P.H., 16 Albyn place. **Telephone No. 1333**
Fraser, Thomas, provision merchant, 36 Broomhill road, *h* 2 Allan street
Fraser, William, wholesale stationer and printer, 8 Bridge st. **Telephone No. 2492**; *h* 87 Osborne place
Fraser, William, commercial traveller, 48 Forest avenue
Fraser, William, chemist, 79 Park street
Fraser, William, builders' merchant, 186 Market street, **Telephone No. 475. Telegraphic Address, "Gem, Aberdeen"**; *h* 37 Balmoral place
Fraser, W. A. (Jas. Hardy & Co., Ltd.), 61 Rose street
Fraser, W. D., dentist, 57 Victoria road and Roslin house, 1 Roslin terrace
Fraser, William E., 30 Holburn street
Fraser, W. M., 30 Salisbury terrace
Fraser, William P., newsagent and tobacconist, 1 Watson street
Fraser, William S., music teacher, 10 Powis terrace
Fraser, Mrs. Chas., family grocer, 54, *h* 56 Watson street
Fraser, Mrs. Gray Campbell, 40 Queen's road
Fraser, Mrs. J. P., 93 Beaconsfield place
Fraser, Mrs. John, toy and fancy goods dealer, 35 Market gallery
Fraser, Mrs. Wm., 11 Gray street
Fraser, Mrs., lodgings, 16 Bridge street
Fraser, Mrs., Craigston cottage, 35 Holburn road
Fraser, Miss, private waitress, 6 Chestnut row
Fraser, Miss, teacher, 2 Hilton road
Fraser, Miss, 6 Queen's road
Fraser, Miss, 35 Brighton place
Fraser, Miss, 26 Holburn road
Fraser, Miss E. B., cashier (Liverpool Victoria Friendly Society), 8 Beaconsfield place

Fraser, Miss McKenzie, ladies' outfitter and gent.'s shirt and pyjama maker, 11A Dee street. **Telephone No. 3616**; *h* 6 Schoolhill
Fraser, Miss Margaret, 47 Carden place
Fraser, Misses, 39 Abergeldie terrace
Fraser, Misses, 69 Abergeldie road
Fraser's Dairy and Confectionery Stores, 398 George st., and 34B Marischal street
Frater, Miss, matron, City Hospital, Urquhart road
Frazer, Rev. Alexander (John Knox U.F. Church), 70 Hamilton place
Frazer, Andrew B. (Clyne, Mitchell, & Co., Ltd.), 58 Duthie terrace
Frazer, Miss J., 39 Rosebery street
Free Church Touring Guild; Paton's Shipping Offices Ltd., 74 Union street
Free Church Touring Guild; agents, A. Murray & Co., 412 Union street
Free Church Touring Guild; agents, Mackay Bros. & Co., 35A Union street
Freeland & Allan, fish merchants, South Esplanade west
Freeland, Alex., fish merchant, Palmerston road. **Telephone No. 2587**; *h* Roslyn, Bieldside. **Telephone No. Cults 129**
Freeland, William (of F. & Allan), Balnagarth villa, Balnagask road
Freeman, W. R., Murtle house, Murtle
Freeman, Mrs., Murtle house, Murtle
French, Alex., B., salesman, 368 King street
French, James, grocer, 4, *h* 11 Granton place
French, Samuel, tea, wine and spirit merchant, 137 Rosemount place. **Telephone No. 963**; *h* 510 King st.
French, William, 510 King street
French, William, grocer and provision merchant, 19 West Mount street. **Telephone No. 2187**; *h* 60 Bedford place
Friends Provident and Century Life Office, Century House, 216 Union street. **Telephone No. 100**; Charles Ingram, local manager
Friends Society Meeting House, 98 Crown street
Frost, John M., spirit merchant, 54 Guild street, *h* Aldersyde, Broomhill road
Frost, Wm. D., dentist, 489A Great Northern road, *h* 76 Broomhill road
Fry, J. S. & Sons, Ltd. (Bristol), cocoa and chocolate manufacturers, 41½ Union street; S. A. Williams, representative
Fullerton, Alex., book-keeper, 55 Burns road

Fullerton, Alex. S., commercial traveller (Isaac Spencer and Co. [Aberdeen], Ltd.), 65 Leslie road
Fullerton, John Innes, commission agent, 41½ Union st., *h* 83 Osborne place
Fullerton, Robert F. N., engineer, 391 Holburn street
Fullerton, Miss K., manageress (Fleming, Reid, & Co.), 15 Pitstruan place
Fullerton, Miss, 80 Beaconsfield pl. **Telephone No. 1128**
Fulton, Wm., M.A., D.D., B.Sc., professor of systematic theology, Divinity manse, 56 College bounds
Furness Line, Mackay Bros. & Co. (Aberdeen), Ltd.; agents, 35A Union street
Fyfe, Thomson, & Co., drapers and clothiers, 46, 46A, and 48 Queen street. **Telephone No. 468**
Fyfe, Alex., commercial traveller (Stephen, Mitchell and Son, Glasgow), Balvenie, Bieldside
Fyfe, Alexander Ross, works supt. (A.C. Tramways), 67 Cairnfield place
Fyfe, Alfred G., postman, 20 Merkland Road east
Fyfe, George, fish merchant, Poynernook road, *h* 22 Fonthill road
Fyfe, George H. (of James F. & Son), 29 Rubislaw Den south
Fyfe, George Matthew, M.B., Ch.B., 67 Westburn drive
Fyfe, James, & Son, painters, glaziers, and paperhangers, 11 Dee street. **Telephone No. 304.** Workshop, 79½ Windmill brae
Fyfe, James J. G., cashier, 116 Union grove

Fyfe, John, & Son, brush manufacturers (to Her late Majesty); factory, 66 and 66½ Netherkirkgate. **Telephone No. 714**
Fyfe, John, Ltd., granite merchants, Blaikie's quay. **Telephone No. 31.** Quarries—grey granite, Kemnay, Toms Forest, Tillyfourie, and Cove, near Aberdeen; red, Corrennie
Fyfe, John, butcher, 90 High street, *h* 3 Wrights' and Coopers' place
Fyfe, John, 21 Irvine place
Fyfe, John C., clerk, 54 Union grove
Fyfe, John M. (of John Fyfe, Ltd.), Pitfodels house, Cults
Fyfe, Robert, 209 Forest avenue
Fyfe, Wm., M.A., headmaster (retired), 67 Westburn drive
Fyfe, William M., commercial traveller (Macfarlane, Lang, & Co., Ltd., Glasgow), 16 Hosefield avenue
Fyfe, William T., M.A., 11 Westfield terrace
Fyfe, Mrs. W. D., 55 Cranford road
Fyfe, Miss, dressmaker, 370 King street
Fyvie, William, cattle dealer, 51 Clifton road

Fyvie, Wm. Wilson, D.Sc., University lecturer, 12 Beaconsfield place

Gabriel, David, commercial traveller (Aitken & Wright, Leith), 155 Duthie terrace
Gabriel, Thomas D., manager & secretary (The Adamant Stone and Paving Co., Ltd.), "Neuk," 270 Auchmill road, Bucksburn
Gadsby, Norman Burnet, M.B., Ch.B., physician and surgeon, 2 Calsayseat road, and 1 Powis terrace. **Telephone No. 1345**
Gage, Thomas, 37 Whitehall road
Gair, Andrew, bank teller (The National Bank of Scotland, Ltd.), 1 Market street
Gair, A. M., chemist, 627 George street. **Telephone No. 1338**; branch, 39 Market street. **Telephone No. 1283**
Gair, John, 72 Ashley road
Gair, James A., pastry cook and baker, 112 King street, *h* 5 Burnett place
Gairns, Mrs., apartments, 75 Union street
Gaiter, John, retired (P.O.), 252 Holburn street
Gall & Hay, architects and surveyors, 177 Union street. **Telephone No. 2203**
Gall, Alexander G., M.B., C.M., 2 Calsayseat road. **Telephone No. 1345**; *h* 1 St. Swithin street
Gall, James, builder and contractor, 3 Magdala place, *h* 5 Watson street
Gall, John, manager (James Abernethy & Co., Ltd.), 116 Brighton place
Gall, R., & Co., underclothing manufacturers and ladies' outfitters, 30 Broad street, 94 and 96 Union street
Gall, Robert R., A.R.I.B.A., architect (of G. & Hay), 10 Loanhead terrace
Gall, Thomas, 20 Erskine street
Gall, Wm., district manager (Liverpool and London and Globe Insurance Co., Ltd., and Central Insurance Co., Ltd.), 27 Cromwell road
Gall, Wm. A., sergeant (City Police), 421 Gt. Northern rd.
Gall, Mrs. Alex., 27 Ferryhill place
Gall, Mrs., 64 Forest avenue
Gall, Miss C. F., teacher, 52 Rosemount place
Gall, Miss, newsagent and fancy goods warehouse, 259 Holburn street, *h* 28 Allan street
Gall, Miss, dairy and provision, 3 Wallfield place, *h* 233 Rosemount place
Galletly, A. S., representative (Barlow & Jones, Ltd., Manchester), 26 Cairnfield place

Gallow, Wm., valuator and art restorer, 20 Belmont st.; *h* 96 Union grove

Galloway & Sykes, Ltd., cabinetmakers, upholsterers, and billiard-table makers, 361 to 365 Union street and 28 Hardgate; workshops and stores, 23 Justice Mill lane. **Telephone No. 760**

Galloway, Alex., hairdresser, 234, *h* 186 Market street

Galloway, A. Rudolf, O.B.E., M.A., M.B., C.M., ophthalmic surgeon, 250 Union street. **Telephone No. 653**

Galloway, John (of G. & Sykes, Ltd.), Gordondale, Gordondale road. **Telephone No. 3278**

Galloway, Mrs. Wm., 12 Gladstone place

Galloway, Miss, Glen-y-Mor, Bieldside

Gammack, Alexander, motor hirer, Albyn lane. **Telephone No. 3657**; *h* 165 Union grove

Gammell, Sydney James, landowner, Countesswells house, Bieldside

Gammie, John, 9 Cairnfield place

Gammie, Wm. Bissett, manager (The Gourock Rope Work Co., Ltd.), 82 Desswood place

Gammie, Mrs. John, house proprietrix, 108 Brighton pl.

Gandy (The) Belt Manufacturing Co., Ltd., 141 Howard street, Glasgow. Representative, W. S. Clark, 69 Desswood place

Gannon, Eric D., 48 Queen's road

Garden & Co., Victoria Granite Works, 217-251 King street. **Telephone No. 2420**

Garden & Marshall, corporate accountants, 5 Hadden st. **Telephone No. 2690**

Garden, Abram, farmer, Whitemyres, Stocket road

Garden, Alex., 83 Leslie terrace

Garden, Charles P. (of Smith & G.), 452 Holburn street

Garden, F. A., accountant (Robert Gordon's Colleges), Redholme, Norfolk road

Garden, George (of G. & Marshall), 17 Hammersmith road

Garden, James (Wm. Cay & Sons), 2 Albert place. **Telephone No. 3598**

Garden, James R., market gardener, The Gardens, Auchmill, Bucksburn

Garden, James William, advocate (of Davidson & G.), Woodside House, Woodside

Garden, John H. (of Wm. Garden, gunmaker), 67 King's gate

Garden, John H. (of A. Macdonald & Co.), 398 King st.

Garden, R. Connon, manager (C. M'Donald, Ltd.), "Roslynne," 257 Westburn road

Garden, William, gun and fishing tackle manufacturer, 122½ Union street. **Telephone No. 1050**
Garden, Wm., M.A., B.L., advocate (of C. & P. H. Chalmers), 4 Rubislaw terrace
Garden, Wm., plumber, 10 Whitehall place
Garden, Mrs. James Murray, 2 Bon-Accord cres. **Telephone No. 2732**
Garden, Mrs. M., 43 Bon-Accord street
Garden, Miss M. J., teacher of music, 452 Holburn street
Garden, Misses H. & B., florists, fruiterers, and confectioners, 44 Powis terrace, *h* 31 University road
Gardiner, Alex. (of Campbell & G.), 36 Mount street
Gardiner, James B. (The Caledonian Milling Co. [Aberdeen], Ltd.), 9 Westburn drive
Gardiner, J. D., C.A., 19 Cranford road
Gardiner, Wm. (of Shanks, G., & Nelson), Summer place, Dyce
Gardiner, William A., manager (Motor Dept., Barry, Henry, & Cook, Ltd., 241 King street), 8 Bedford road
Gardiner, Mrs., apartments, 2 Ferryhill place
Gardiner, Miss Daisy, A.L.C.M., teacher of music, 175 Union grove
Gardner, A. B., director of housing (Town House), 58 Queen's road. **Telephone No. 3852**
Gardner, George, M.C., supt., Oakbank School, Mid Stocket road
Garioch District Committee of the County of Aberdeen; clerk and treasurer, George D. Massie, advocate, 147 Union street
Garland, Thomas, J.P., Cairnaquheen house, Richmondhill road
Garrioch, Charles B., insurance agent, 83 Westburn road
Garrow, Robt., fish and game dealer (to His Majesty the King), Basement floor, Market, *h* 56 Albury road
Garrow, Wm., cycle mechanic, 4 Rosemount place
Garrow, Miss, teacher, 24 Whitehall terrace
Gartly, Miss, hosier and draper, 80 Chapel street
Garvie, J. T. (of R. G. G. & Sons), 104 Gray street
Garvie, R. G., & Sons, engineers and millwrights, 1A Canal road. **Telephone No. 3001. Telegraphic address: "Garvie, Aberdeen"**
Garvie, R. G. (of R. G. G. & Sons), Glenburnie cottage, Skene street
Garvie, Wm., millwright, 12 Calsayseat road
Garvie, Mrs. George, 124 Hammerfield avenue
Gas and Electricity Office, City buildings, 2 Broad street

Gas Meters, Weights and Measures; office, 260 King street; And. Whyte, inspector
Gas Office, 426 Auchmill road, Bucksburn; Geo. A. Troup, inspector
Gates, Bertie Hedgley, manager (The Playhouse), 480 Union street
Gaudie, Hugh, ironmonger, The Square, Cults
Gaul & Wilson, saddlers, harness, trunk, and portmanteau makers, 395 Union street. **Telephone No. 989.** *See advt*
Gauld, Alexander, & Son, fish, poultry, and game dealers, 24 Hadden street. **Telephone No. 347**
Gauld, Alex., commercial traveller (Alexander, Fergusson and Co., Ltd., Glasgow), 11 Fonthill terrace
Gauld, Alfred James (of Alex. Gauld), 4 St. Devenick's place, Cults
Gauld, A. L. (National Insurance Audit Department), 89 Duthie terrace
Gauld, A. M., solicitor, 25 Crown street; *h* The Firs, Dyce
Gauld, Charles A., wholesale dead meat and commission agent, 21 Elmfield avenue
Gauld, Edgar, & Co., builders, 28 Gilcomston terrace. **Telephone No. 263**
Gauld, Edgar, jun., commercial traveller, 16 Desswood place
Gauld, Geo., Concraig Dairy, 581 George street
Gauld, James, builder and valuator, Gilcomston park. **Telephone No. 919;** *h* 293 Rosemount place
Gauld, James, market gardener, Ruthrieston Gardens, Margaret place
Gauld, James, slate, cement, and builders' merchant, 10 Upperkirkgate. **Telephone No. 1900,** *h* Strathyre, 22 Beaconsfield place
Gauld, James, Westmore, Mid Stocket road
Gauld, John, tailor and clothier, 51 Chapel street, *h* 30 Allan street
Gauld, John, chief constable (County Police), 81 Clifton road
Gauld, Robert McH. (of Edgar Gauld & Co.), 15 Carlton place
Gauld, Wm., boot and shoe maker, 611 George street; *h* 2 Froghall terrace
Gauld, W. A. (Customs and Excise), 19 Beechgrove ter.
Gauld, W. E., F.R.I.B.A., architect and valuator, 19 Diamond st. **Telephone No. 1412;** *h* 32 Belgrave terrace
Gauld, Mrs. James, 4 Richmond terrace
Gauld, Mrs. James, 241 Union grove

Gauld, Misses, 22 Argyll place
Gavin & Gill, millers, grain and potato merchants, 23 to 29 John st. **Telephone No. 606**; stores, 18 and 20 Jopp's lane, 112 and 114 Loch st.; meal mills, Upper and Lower Mills of Sclattie, Bucksburn. **Telephone No. Bucksburn 2**
Gavin, Alf. E., hairdresser, 85 Regent quay; *h* 27 Marywell street
Gavin, James, fish salesman, 60 Stanley street
Gavin, Mrs. John, 25 Burns road
Gavin, Mrs., newsagent, 69, *h* 67 College street
Gaymer's famous Cyders agency (John Bisset & Co.), 37 Queen street. **Telephone No. 247**
Gazeley, Herbert, hat blocker and remodeller, 552 Great Northern road.
Geary, A., teacher of violin and mandoline, 20 Albert ter.
Geater, Andrew, waiter, 88 King street
Geater, Mrs. A., tobacconist and newsagent, 88 King street
Geddes, Alexander E. M., O.B.E., M.A., D.Sc., University lecturer, 12 Louisville avenue
Geddes, Alfred, joiner, 1 and 41 Auchmill road; *h* 45 Inverurie road, Bucksburn
Geddes, James A., motor hirer, 25 Albyn lane. **Telephone No. 1164**; *h* 33 Wallfield crescent
Geddes, J. L. (of Culter Mills Paper Co., Ltd.), Postcliffe, Peterculter. **Telephone No. Culter 3**
Geddes, John J., fruiterer and confectioner, 34 Skene sq. **Telephone No. 1943**; *h* Ingleneuk, 89 Westburn road
Geddes, Robert, teacher of violin, 13 Richmond terrace
Geddes, Walter, hairdresser, 48 Holburn street, *h* 262 Union grove
Geddes, Mrs. John, 55 Thomson street
Geddes, Mrs., 18 Gray street
Geddie, David Watson, M.A., M.B., C.M., physician, 13 Golden square. **Telephone No. 690**
Geershon, Thomas, fancy goods merchant, 316 Great Western road
Gellatly, James, commandant (The Salvation Army), 1 Castle terrace
Gellie, George, 58 Irvine place
Gellie, R. G., agent (N. of S. Bank Ltd., George street branch), 34 John street
Gemlo, Mrs. James Ogilvie, 28 Gray street
General (The) Accident Fire and Life Assurance Corporation, Ltd., General Buildings, 220 Union street. **Telephone No. 2280**; D. Conway Rose, resident secretary

General (The) Billposting Co., Ltd., billposting and advertising contractors, 89 Summer street. **Telephone No. 819**

General (The) Electric Co., Ltd., Electrical Engineers and Manufacturers, 30 Adelphi; manager, J. Wink. **Telephone No. 2986**

George Engineerng Works, 25 and 27 Fraser place. **Telephone No. 3624**

George, Clement, architect, 26 Crown street. **Telephone No. 934**; *h* The Homestead, Murtle

George, Fred. W., sculptor, 37 Salisbury terrace

George, Jas., commission agent, 41 Gordon street, *h* 33 Fonthill terrace

George, John, jobbing gardener, 20 Allan street

Georgeson, Douglas J. (of J. & W. G.), 52½ Chapel street

Georgeson, J. & W., motor body builders, 80 Broomhill road. **Telephone No. 2416**

Georgeson, James, M.A. (Oxon.), classical master (Girls' High School), 61 Carlton place

Georgeson, John (of J. & W. G.), 21A Braemar place

Gerard, George S., manager (W. Tawse), 22A Devonshire road. **Telephone No. 2026**

Gerard, M., watchmaker, jeweller, and silversmith, 411 Union street. **Telephone No. 447**

Gerrard, William, foreman, 256 King street

Gerrard, Wm. M., commercial traveller, 175 Forest ave.

Gerrie, John, ex-inspector (City Police), 200 Union grove

Gerrie, Robert, painter, 40 Whitehall place

Gerrie, Mrs., 93 Bonnymuir place

Gerrie, Mrs. Alex. B., 5 Marine place

Gerrie, Mrs. Peter, 27 Holburn road

Gerry, James, fishcurer, 376 Great Western road

Gervaise, A., second-hand clothes dealer and jeweller, 26 Queen street, *h* 75 King street

Gervaise, Mrs. Walter, jewellery and clothes buyer, 130½ Union street

Gibb & Sandison, coal merchants and carting contractors, 5 Catherine street. **Telephone No. 1276**

Gibb, Alexander, granite merchant, 44 Polmuir road

Gibb, Alexander, granite merchant (of Gibb Bros.), 96 Clifton road

Gibb, Alfred, granite merchant (of G. Bros.), 96 Clifton rd.

Gibb, Alfred W., M.A., D.Sc., professor of geology (University of Aberdeen), 1 Belvidere street

Gibb, Rev. A. Grant, M.A. (Gilcomston Park Baptist Church), 12 Queen's road

Gibb Brothers, polished granite manufacturers and stonecutters, Roslin Granite Works, Ashgrove road and Back Hilton road. **Telephone No. 1337**
Gibb, Edward, solicitor (of G. H. Bower & G.), 34 Murray terrace
Gibb, George, & Son, plasterers and cement workers, mantelpiece, tile, new and second hand grate merchants, 72 Nelson street. **Telephone No. 1418**
Gibb, Geo. (of G. G. & Son), Kathlea, 11 Westburn drive
Gibb, George, M.A., M.B., C.M., 294 Great Western road. **Telephone No. 1554**
Gibb, George L., & Co., timber and mahogany merchants, 25 Ashvale place. **Telephone No. 981**
Gibb, George L. (of G. L. G. & Co.), 291 Great Western rd.
Gibb, J. & A., wholesale warehousemen, 32 Market street. **Telephone No. 1138**
Gibb, James Henderson, shipmaster, Knoll, Bieldside
Gibb, John (of J. & A. Gibb), 1 Belvidere street
Gibb, John A. (of Cothal Mills), St. Meddens, Cothal, Aberdeen
Gibb, John H., 14 Cairnfield place
Gibb, John Morrison, granite merchant (of Gibb Bros.), 168 Hutcheon street
Gibb, L. M., 52 Elmbank terrace
Gibb, Robert, & Sons, Excelsior Granite Works, 472 King street. **Telephone No. 1363**
Gibb, Robert (of G. G. & Son), 5 Mid Stocket road
Gibb, Robert, granite merchant, 490 King street
Gibb, Thos., spirit merchant, 443 George street and 82 Hutcheon st. **Telephone No. 1426**; *h* 72 Fountainhall road. **Telephone No. 2649**
Gibb, Wm., granite merchant (of G. Bros.), "Ashgrove villa," 34 Ashgrove road
Gibb, William R. H., granite merchant (of Gibb Bros.), 54 Ashgrove road
Gibb, Wm. T., 69 Stanley street
Gibb, Wm. T., engineer (Spark's Engineering Works), 25 West Mount street
Gibb, Mrs. David., 21 Bank street
Gibb, Mrs., 11 Dee place
Gibbon, Alex., agent (N. of S. Bank Ltd., Cults branch), Tulloch Lodge, West Cults
Gibbons, Thomas, stationer and newsagent, 68 Rosemount place
Gibbons, Mrs. Elizabeth, 76 Hammerfield avenue
Gibbs, James, grocer and dairyman, 132 Crown street, *h* 57 Springbank terrace

Gibson, David C., stockbroker, 13 Bridge street. **Telephone No. 384**; *h* 124 Desswood place **(Telephone No. 892)**
Gibson, James, commercial traveller (Devanha Brewery, Ltd.), 49 Beaconsfield place
Gibson, John, ladies' and gent.'s tailor, 29 Holburn st., *h* 29 Church street, Woodside
Gibson, John C., 51A Stanley street
Gibson, Thomas Best, M.A., M.B., C.M., physician and surgeon, 2 Golden square. **Telephone No. 538**
Gibson, William, farmer, North Garthdee, Pitfodels
Gibson, W. Milne (*Evening Express*), 94 Rosemount place
Gibson, Mrs. Henry, 35 Gladstone place
Gibson, Mrs. R. H., 58 Gray street
Gibson, Misses, Ellangowan, Cults
Gilbert, James, J.P., bank agent (N. of S. Bank Ltd.), 166 Great Western road
Gilbert, Peter, spirit merchant, Neptune Bar, 9 York st., *h* 4 Abbotsford place
Gilbert, Walter, J.P., lessee (His Majesty's Theatre), Millo, Pitfodels. **Telephone No. Cults 80**
Gilbert, W. L., acting manager (His Majesty's Theatre), Lal-Bagh, Pitfodels. **Telephone No. Cults 102**
Gilbert, Mrs. W. B., 8 Alford place
Gilchrist, Marshall M., L.R.A.M., A.R.C.M., organist and music teacher, 560 King street
Gilchrist, Wm., & Co., funeral undertakers, 74 Queen street. *See advt.*
Gilchrist, W. J., solicitor (of F. J. Scott & G.), 20 Forbesfield road
Gilchrist, Mrs. John, wine and spirit merchant, 325 George st. (Northern Bar); *h* 52 Fonthill road
Gilchrist, Miss, 95 Blenheim place
Gill, Alex., & Son, watchmakers, jewellers, and opticians, 12 Bridge street
Gill, Alex., sen. (of A. G. & Son), 37 Argyll place
Gill, Alex., jun. (of A. G. & Son), 37 Argyll place
Gill, Archibald, wireworker, 78½ Skene square
Gill, Charles E., ladies' outfitter, 514 Union street, *h* 190 Mid Stocket road
Gill, Frank, wireworker, Waverley lane. **Telephone No. 2329**; *h* 57 Constitution street
Gill, George, foreman engineer (Aberdeen Trawlowners and Traders Engineering Co., Ltd.), 12 Jasmine pl.
Gill, Ian M., grain merchant (Gavin & G.), 34 Stanley street. **Telephone No. 3595**
Gill, James (of Gavin & Gill), Rogell, 90 Inverurie road, Bucksburn. **Telephone No. Bucksburn 2**

Gill, James M., secretary (G. Milne & Co.), 141 Duthie terrace
Gill, James W., M.B., Ch.B., 134 Broomhill road
Gill, John, carpenter, joiner, house and horticultural builder, and shop fitter, 20 Innes street. **Telephone No. 1165**; *h* 345 Holburn street
Gill, John G., shipbroker (Wm. R. Aiken), 91 Osborne pl.
Gill, John P., teacher (retired), 45 Beaconsfield place
Gill, Wm., silk and dress buyer (Watt & Grant), 111 Whinhill road
Gill, Wm. J., grain merchant (Gavin & G.), 42 Devonshire road
Gill, W. S., C.B., Dalhebity, Bieldside. **Telephone No. Cults 4**
Gill, Mrs. T. P., 134 Broomhill road
Gill & Craib, Misses, 44 Bon-Accord street
Gillan, Alexander, butcher, 167 King street. **Telephone No. 2764**; *h* 195 King street
Gillan, James, butcher, 118 Union grove
Gillan, Wm., spirit dealer, 63 Netherkirkgate. **Telephone No. 203**; *h* 67 Beechgrove terrace
Gillan, Mrs. Agnes, apartments, 20 Fountainhall road
Gillanders, Francis, loom tenter, 5 Canal st., Woodside
Gillanders, G. B., cabinetmaker and upholsterer, 438 George street, *h* 9 Belmont road
Gillanders, John, caretaker (Davidson & Garden), 12 Dee street
Gillespie, J. (of W. Scorgie & Co.), Hilldowntree Mills, by Bridge of Dee
Gillespie, John, inspector of branches (N. of S. Bank Ltd.), 40 Beechgrove avenue
Gillespie, M. K., fruiterer, florist, and confectioner, 106 Union street
Gillespie, Wm., spirit dealer, 5 Gilcomston steps and 1 Baker street, *h* 93 Osborne place
Gillespie, Mrs. John, 51 Beaconsfield place
Gillespie, Mrs. Thomas, 44 Carden place
Gillespie, Mrs., boarding-house, 4 Bon-Accord terrace
Gillie, G. T. & Co. (Glasgow) Ltd., Insurance brokers, agent, W. Duthie, 48 Marischal street
Gillies, T. & J., advocates and notaries public, 14 Golden square. **Telephone No. 489**
Gillies, T. R., advocate and notary public (Auditor of Sheriff Court), 14 Golden square. **Telephone No. 489**; *h* 375 Great Western road. **Telephone No. 1526**
Gillies, Wm., boot and shoe maker, 59 Richmond street, *h* 79 Rosemount place
Gillies, Mrs. Rhoda, 25 Rubislaw den south

Gilroy, Rev. James, D.D., professor of Hebrew and Semitic languages (University of Aberdeen), 45 Don street, Old Aberdeen
Girdleness Lighthouse, Greyhope road
Girdlestone, Horace Horatio, shipmaster, 9 Devanha gardens west
Gladstone, J. M., priest (Scottish Episcopal Church), 9 Victoria street
Glascodine, John B., fruiterer, 27A St. Andrew street
Glasgow (The) and West of Scotland Guardian Society, Ltd.; agents, Peterkin & Duncans, advocates, 21 Golden square
Glasgow (The) Dental Depôt, Ltd., 14 Crown street
Glashan, Alfred, branch manager (N. Co-op. Socy., Ltd., 93 Holburn street), 41 George street
Glashan, W. G., commercial traveller (J. & A. Massie), 173 Holburn street
Glass, E. & W., umbrella makers, 9 George street
Glass, Alex. P., spirit merchant, 504, *h* 375 Holburn st.
Glass, Joseph, inspector (Corporation Tramways), 104 Great Northern road
Glass, Peter, foreman joiner (Hall, Russell, & Co., Ltd.), 26 Ferryhill place
Glass, Wm. (of E. & W. G.), 274 Clifton road
Glegg & Thomson, Ltd., iron and metal merchants and wholesale ironmongers, 255 and 259 George street and 56 John street. **Telephone Nos. 357 and 358**
Glegg, Frederick J., spirit dealer, 2 Trinity quay, *h* Fernbank, West Cults
Glegg, George G., spirit dealer, 1 Menzies road; *h* Park House, 120 Westburn road
Glegg, Mrs. J. C., 60 King's gate
Glegg, Miss, 5 Carlton place
Glen (The) Glove and Hosiery Co., Ltd., Union Glen. **Telephone No. 202**
Glennie, Alex. P., 109 Cromwell road
Glennie, George R., chemist and pharmacist, 149 Spital, *h* 62 Irvine place
Glennie, James, printer, 68 Rose street
Glennie, Walter, clerk, 42 Elmbank terrace
Glennie, Wm., stockbroker, 177 Union street. **Telephone No. 1027**; *h* 38 Richmondhill pl. **Telephone No. 637**
Glennie, Wm., 11 Albert street
Glennie, William, violin maker, 1 Millburn street
Glennie, Mrs. A., newsagent and tobacconist, 142, *h* 140 Rosemount place
Glennie, Mrs. A. H., grocer and wine merchant, 122, *h* 120 King street

Glennie, Mrs., Rosehall Dairy, 80 East North street
Glennie, Miss, 20 Church street, Woodside
Glico Petroleum, Ltd., motor spirit distributors, Albion street. **Telephone Nos. 1951 and 1903**
Gloag, William, 41 Great Northern road
Godden, Wm., B.Sc., F.I.C., Bio-Chemist (Rowett Inst.), 21 Ruthriehill road, Bucksburn
Godsman, David B., commercial traveller (George Morton, Ltd., Dundee), 194 Union grove
Godsman, Mrs. John, 174 Crown street
Godwin, Henry, general manager (The Tivoli [Aberdeen], Ltd.), 17 Belvidere crescent
Gold, Alex. (late P.O.), 83 Braemar place
Goldfinch, T. M., clubmaster, Golf Club House, Bieldside. **Telephone No. Cults 97**; *h* Haughton, Bieldside
Goldie, Robert, & Co., antique dealers, 44 Bridge street. **Telephone No. 1358**
Goldie, Robert (of Robert G. & Co.), 2 Strawberry bank
Goldie, William, 15 Ferryhill place
Gollan, Mrs., Violabank, Cults
Golledge, G. H., 46 Forest road. **Telephone No. 2474**
Goodall, Charles, fishcurer, Raik road. **Telephone No. 8**; *h* 75 Braemar place
Goodall, Charles, ex-police supt., 33 Elmfield avenue
Goodbrand, Stephen, & Son, hosiers, manufacturers, and warehousemen, 33-35 St. Nicholas street
Goodbrand, Stephen (of S. G. & Son), 51 Argyll place
Goodbrand, William C. K. (of S. G. & Son), 8 Devanha Gardens west
Goodbrand, Miss, 8 Forest road
Goodlass, Wall & Co., Ltd. (Liverpool); representative, A. I. Taylor, 3 Murray terrace
Goodman, Charles H., restaurant and confectioner, 17 and 183 Albert quay, *h* 95 Oscar road
Gordon & Co., hosiery and glove manufacturers, 61 and 63 Spring garden. **Telephone No. 2588**
Gordon (The) Mill Co., yarn spinners, Gordon Mill road, Woodside. **Telegrams, "Gordon Mills, Aberdeen." Telephone No. Woodside 31**
Gordon & Smith, family grocers (agents for W. & A. Gilbey), wine merchants, 195 and 197 Union street. **Telephone No. 159**
Gordon & Smith (Bottlers), Ltd., wholesale beer bottlers, wine and whisky merchants, 9 South College street. **Telephone No. 340**
Gordon & Sutherland, Ltd., preserve makers, confectioners, and oatcake bakers, 31 and 33 Forbes street. **Telephone No. 341**

Gordon & Watson, funeral undertakers and joiners, 12 Holburn street. **Telephone No. 2300;** works, Rosebank place

Gordon & Watt, glaziers, paperhangers, decorative painters, and glass stainers, 39 Woolmanhill. **Telephone No. 394.** Workshop, Blackfriars street

Gordon, Adam, baker, 7 Dee street, *h* 83 Windmill brae

Gordon, Albert, printer, 33 Wallfield place

Gordon, Alex., merchant, 80 Fountainhall road

Gordon, Alex. (of G. & Watson), 27 Albury place

Gordon, Alex., clerk (L. M. & S. Rly.), Airlie Bank, Back Hilton road

Gordon, Alex., fishcurer (Fraserburgh), 9 Queen's road

Gordon, Chas. W. (of R. G. & Sons), Beechend, 75 Beechgrove terrace. **Telephone No. 1392**

Gordon, Major Charles Stuart, 2 Carden terrace

Gordon, Forbes, plumber, gasfitter, sanitary, heating and electrical engineer, 23 Diamond street. **Telephone No. 3417;** *h* 43 Diamond street

Gordon, Francis C., commercial traveller, 233 Union grove

Gordon, Francis R., insurance broker and marine underwriting agent, 41½ Union st. Telephone No. 1274; *h* 30 Brighton place. **Telephone No. 1785**

Gordon, F. S., draper and fancy goods, 126, *h* 111 Crown street

Gordon, G., & Co., Ltd., timber merchants, Aberdeen Saw Mills, Blaikie's quay. **Telephone No. 255**

Gordon, George H. (of G. G. & Co., Ltd.), Blaikie's quay. **Telephone No. 255**

Gordon, George, stationer, 11 Pitstruan place

Gordon, George, wholesale confectioner, 3 Blairton lane, *h* 9 Orchard street

Gordon, George, licensed grocer, 33 Miller street. **Telephone No. 2957;** *h* 36 Belgrave terrace

Gordon, George, grocer and provision merchant, 44, *h* 33 Whitehall place

Gordon, George, lieutenant (City Police Office), 33 St. Swithin street

Gordon, George (late of Fiji), Muanaweni, 408 Great Western road

Gordon, George, agency inspector (Century Insurance Co., Ltd.), 45 Morven place

Gordon, Harry, jun., cashier and secretary (C. Davidson and Sons, Ltd.), 30 Gilbert road, Bucksburn

Gordon, James (of John Alexander & Co.), 81 Devonshire road. **Telephone No. 466A**

Gordon, James, clerk, 26 Grosvenor place

Gordon, Jas. (of G. & Sutherland, Ltd.), 39 Beechgrove terrace
Gordon, Jas., grocer, tea, wine, and spirit merchant, 70 Holburn street. **Telephone No. 1597**
Gordon, Jas., clerk (Aberdeen Steam Navigation Co.), 63 Fonthill road
Gordon, Jas. F., boot and shoe maker, 31 Broad street
Gordon, James F., 133 Desswood place. **Telephone No. 2450**
Gordon, Major J. H. (of G. G. & Co., Ltd.), Kaim House, Cults. **Telephone No. Cults 83**
Gordon, James N., ladies' and gent.'s tailor, 11 Millburn street
Gordon, J., West Park, Cults
Gordon, J. Sim, Allermuir, Craigton road
Gordon, James, coal merchant and commission agent, 18 Palmerston road. **Telephone No. 2453**; *h* 89 Devonshire road
Gordon, James, tailor and clothier, 138 George street, *h* 1 Jamaica street
Gordon, James T., joiner, 24 Springbank terrace
Gordon, John H. F., advocate (of J. & A. Webster), 97 Beaconsfield place
Gordon, John B., tailor and clothier, 104 Bon-Accord st., *h* 37 Union grove
Gordon, John, M.Inst.C.E., burgh surveyor (Town House), Beechhill House, Springfield road
Gordon, Rev. John, M.A. (St. Fittick's Parish Church), 1 Deemount terrace
Gordon, J. Collie, grocer and spirit dealer, 67 Urquhart road **(Telephone No. 621)**; *h* 67 University road
Gordon, Leslie W., grocer, egg and butter merchant, 55 Green; *h* 8 Academy street
Gordon, Robert, & Sons, packing-case manufacturers and wood merchants, 12 Charles st. **Telephone No. 1329. Telegraphic address, "Fir, Aberdeen"**
Gordon, Robert, Presbytery officer, 13 St. Nicholas lane
Gordon, R. M., solicitor, 173A Union street, *h* 96 Broomhill road
Gordon, Samuel, cashier (Corporation Tramways), 27 Belgrave terrace
Gordon, Thomas, Newton Dairy, 25 Huntly street, *h* 26 Brighton place
Gordon, Thomas, Lieut.-Colonel, T.A., secretary (City Territorial Army Association), 34 Salisbury terrace
Gordon, Thos. R., merchant, 26 Beechgrove place

Gordon, William, insurance agent (Liverpool and Victoria), 19 Union street
Gordon, Wm., foreman carpenter, 47 Rosebank terrace
Gordon, Wm., restaurant, 402, *h* 400 Great Northern rd.
Gordon, Wm., joiner and cabinetmaker, 25 Catherine st., *h* 34 Gerrard st.
Gordon, Wm. I., tailor and clothier, 453 Great Northern road, *h* 7 Station road
Gordon, William P., tutor, 2 Carden place
Gordon, Mrs. A. M., 56 Queen's road
Gordon, Mrs. Agnes, 32 Lilybank place
Gordon, Mrs. Charles, 65 Braemar place
Gordon, Mrs. J. F., 17 Forbesfield road
Gordon, Mrs. J. S., 135 Union grove
Gordon, Mrs. Leslie, 93 Forest avenue
Gordon, Mrs. R., 45 Beechgrove terrace
Gordon, Mrs. W. G., 37 Beaconsfield place
Gordon, Mrs., apartments, 19 Union street
Gordon, Mrs., 100 Anderson drive
Gordon, Miss Agnes A. (of J. F. Gordon, shoemaker), 17 Forbesfield road
Gordon, Miss E. F., dressmaker, 27 Wallfield place
Gordon, Miss, 18 Beaconsfield place
Gordon, Miss, corsetmaker, 7 Thistle street
Gordon, Miss, 144 Bon-Accord street
Gordon, Misses, lodgings, 438 Union street
Gordon Highlanders, 4th Battalion; drill hall and offices, Woolmanhill
Gordon Highlanders; Depôt, Castlehill barracks
Gordon Highlanders' Club, 151 King street
Gordon's Drug Stores, 471 Union street **(Telephone No. 1998)** and 108 George street. **Telephone No. 1800**
Gorman, James, cashier (N. Co-op. Socy., Ltd.), 60 Gilbert road, Bucksburn
Gorman, Wm., inspector (Aberdeen and Northern Friendly Society), 317 Holburn street
Gorrod, Davie, Kemp, Walker & Co., Ltd., oatmeal and barley millers, corn, flour and fodder merchants; Office, 5 King st. **(Telephone No. 129)**, 225 Market st. **(Telephone No. 691)**; mills, City Corn Mills and Cults Mills. **Telephone No. Cults 7**
Gorrod, Alexander, carpenter (of W. D. Forbes & Co.), 14 Blenheim place
Gorrod, Andrew Connon, joiner, 6 Bonnymuir place
Gorrod, Andrew Dickie (Cruickshank & McIntyre, Ltd.), 229 Queen's road
Gorrod, Geo., & Sons, general coopers, 41 Regent quay. **Telephone No. 694**

Gorrod, Geo. (of G. G. & Sons), 88 Devonshire road
Gorrod, John L. (of G. G. & Sons), 27 St. Swithin street
Gorrod, Peter C., postman, 15A Mount street
Gorrod, William G. (of G. D. K. W. & Co.), 4 St. John's terrace
Gorrod, W. W. (G., D., K., W. & Co., Ltd.), Gordondale, Cults
Gossage, Wm., & Sons, Ltd., soap manufacturers, Widnes and Liverpool; representative, H. Johnston Lawrie, 71 Bonnymuir place
Gossip, Rev. Arthur J., M.A. (Beechgrove U.F. Church), 39 Forest road
Gourock (The) Ropework Co., Ltd., 35 St. Clement street. **Telephone No. 355;** and 198 Market street. **Telephone No. 1211**
Gove, D., & Son, fish merchants, Commercial quay. **Telephone No. 1967. Telegraphic address, "Sturgeon, Aberdeen"**
Gove, John (of D. Gove & Son), 87 Gray street
Govenlock, Andrew, wine and spirit merchant, 180 Gallowgate, *h* 201 King street
Govenlock, Robert, clerk, 358 King street
Gow, Jas., auctioneer (of P. M. McGregor & Co.), Woodbine cottage, 14 Powis place
Gow, William, secretary (Aberdeen Trawlers' Association, Ltd.), 22 Bayview road. **Telephone No. 2589**
Gowans, George Angus, manager (Wm. Jackson [Aberdeen], Ltd.), 22 Forest avenue
Gracie, Mrs. W., 6 Leslie road
Grafton, E., branch manager (The Scottish Oil Agency, Ltd.), 4 Forest road
Graham, Alexander, confectioner, 37 Rosemount viaduct; *h* 17 Manor place, Cults
Graham, C. Innes (of G. G. & Co., Ltd.), 13 Queen's road
Graham, David K., & Son. wood carvers, 16 Hardgate
Graham, David K. (of D. K. G. & Son), 56 Rose street
Graham, Gordon, & Co., Ltd., wholesale wine and tea merchants, blenders, bottlers, and exporters, 31 and 33 Market street. **Telephone No. 755**
Graham, H. W., retired superintendent (Prudential Assurance Co., Ltd.), 68 Devonshire road
Graham, J. & C., boot and shoemakers, 41 Upperkirkgate
Graham, James, engineer, 29 Powis terrace
Graham, James F. (of Mutter Howey & Co., Ltd.), 374 Great Western road. **Telephone No. 3880**

Graham, John (of Campbells Limited), 39 Albyn place. **Telephone No. 1735**
Graham, John, 41 Huntly street
Graham, John, trawlowner, 34 Ashley gardens
Graham, Kenneth M., district secretary (Scottish Equitable Life Assurance Society), 60 Gray street
Graham, Walter, baker, Mile-end Bakery, 291 Rosemount place and 66 Huntly street. **Telephone No. 1513;** *h* 35 Belvidere street
Graham, Mrs., **wardrobe dealer,** 15 East North street, *h* 11 University road
Graham, Miss Helen, 24 Albyn place
Graham, Miss I. E. Lunt, 36 Burns road
Grainger, A., upholsterer (J. & A. Ogilvie), 13 Stanley street
Grainger, James, agent (Northern Branch, Aberdeen Savings Bank), Eastfield, 197 Westburn road
Grainger, John, photographer, 196 Holburn street. **Telephone No. 3429;** *h* 10 Howburn place
Grammar School, Skene street. *See advt.*
Gramophone Depôt (C. Bruce Miller & Co.), **51 and 53** George street
Grampian Box Manufacturing Co., Ltd., 68½ West North street
Grampian (The) Fishing Co., Ltd.; registered office, **164** Market street; secretary, Malcolm Smith, jun.
Grampian (The) Wallpaper Co., wallpaper and paint merchants, 23 Langstane place. **Telephone No. 3160. Telegraphic address, "Walldeco, Aberdeen"**
Grand Central Picture House; J. F. Donald, proprietor, 286 George street. **Telephone No. 3716**
Grand Hotel, 10, 11, 12, and 13 Union terrace; Miss L. M. Blair, managing director
Granite City Steamship Co., Ltd.; managers, R. Connon, Reid, & Co., 54 Regent quay
Granite Supply Association, Ltd., Urquhart road; John S. Sutherland, manager. **Telephone No. 893.** Secretary, James T. Jeffrey, 60 Union street
Grant, Alex., assurance agent, 27 Gladstone place
Grant, A. Gordon, manager (Kittybrewster Motor Works, Ltd.), 59 Abergeldie road
Grant, Rev. Andrew, St. Peter's R.C. Church, St. Peter's Rectory, Justice street
Grant, Charles, pianoforte seller and furniture dealer, 48 and 54 Netherkirkgate. **Telephone No. 1733,** and 36 Market street; *h* 37 Dee street

Grant, Charles, butcher, 37 Chattan place. **Telephone No. 1332**; *h* 16 Irvine place
Grant, Daniel, 39 Rosemount viaduct
Grant, F., 30 Victoria street
Grant, F., secretary (Amalgamated Society of Woodcutting Machinists), 161 Victoria road
Grant, George, shoemaker, 1 Wallfield place, *h* 43 Whitehall place
Grant, George, fruiterer and confectioner, 20 Market st., *h* 94 Bonnymuir place
Grant, George W., agent (Thomas Usher & Son, Ltd., brewers, Edinburgh), 20 Bedford place. **Telephone No. 810**
Grant, Hugh, postman, 39 Caledonian place
Grant, James, manager (Bon-Accord Slate Merchant Co., Ltd.), Osborne House, Ballater
Grant, James, tailor, 126 Great Western road
Grant, James, stonecutter, 121 Clifton road
Grant, Jas., commercial traveller (Archd. M'Kenzie, Ltd.), 294 Union grove
Grant, James, branch manager (N. Co-op. Socy., Ltd., Bucksburn), 4 Ellerslie road, Bucksburn
Grant, James, carrier (Culter and Aberdeen), 5 Lower Denburn road. *h* Lower Bush, Culter
Grant, James A., commercial traveller (Peter Young & Co., Glasgow), 102 Powis place
Grant, James B. (of Milne Bros.), Murtle Mills, Murtle
Grant, James J., secretary (Richards, Ltd., Health Insurance Society), 40 Wallfield crescent
Grant, James M., butcher, 537 Great Western road. **Telephone No. 2107**; *h* 18 Great Western road
Grant, James P., 20 Grosvenor place
Grant, John, 99 Willowbank road
Grant, John, 381 Holburn street
Grant, John, watchmaker and jeweller, 41 Rosemount viaduct, *h* 49 Rosebery street
Grant, John, M.A., C.A. (of J. R. Flockhart & G., C.A.), 59 Abergeldie road
Grant, John K., M.B., Ch.B., Royal Mental Hospital, Cornhill road
Grant, Myer, cabinetmaker and upholsterer, 49 and 51 Gallowgate. **Telephone No. 1280**; *h* 146 Broomhill road. **Telephone No. 3850**
Grant, Peter, hairdresser, specialist in permanent waving and electrolysis, 11 Crown street **(Telephone No. 2945)**, *h* 116 Hammerfield avenue
Grant, Peter, restaurant, 34 St. Clement street
Grant, R., 1 Westburn drive

Grant, William (of David Wilson), 75 Fonthill road
Grant, William, Craigellachie, 305 Broomhill road
Grant, Wm., M.A., lecturer (Training Centre), Ashfield villa, Cults
Grant, William, carpenter, 11 and 13 Balmoral terrace. **Telephone No. 1728**; *h* 35 Hammersmith road
Grant, Wm. A., cutter (George Souter), 55 Mile-End ave.
Grant, Wm. S., cashier (A. & F. Manuelle, Ltd.), 17 Palmerston road
Grant, Ethel, fruiterer and confectioner, 25, *h* 23 Oldmeldrum road, Bucksburn. **Telephone No. Bucksburn 38**
Grant, Mrs. A. D., 59 Abergeldie road
Grant, Mrs. Joseph, 7 Albert terrace
Grant, Mrs., costumier and furrier, agent for exclusive gowns and jumpers, 146 Broomhill road. **Telephone No. 3850**
Grant, Mrs., 9 Holburn street
Grant, Mrs., 76 Rubislaw Den north
Grant, Mrs., 14 Osborne place
Grant, Miss J. E. J., teacher, 10 Duthie place
Grant, Miss S. C., manageress (Thomson, Ltd.), 17 Nellfield place
Grant, Miss, Whitemyres house, Stocket road
Grant, Miss, 2 Westfield terrace
Grant, Miss, 53 Devonshire road
Graphite (The) Oils Co., Ltd. (Glasgow); agent, A. Johnston, 22 Bridge street
Grassick, Andrew S., clerk, Lorne, Oldmeldrum road, Bucksburn
Grassick, George L., mason, 384 George street
Grassick, Wm. R., cashier (The Devanha Brewery, Ltd.), 68 Forest avenue
Grassick, Misses, 21 Ferryhill place
Grassie, John, jun. (Lawson, Turnbull & Co., Ltd.), 9 Great Western place
Grassie, Wm., chemist, 56 Osborne place
Grate, John M., grocer, 31A St. Swithin street. **Telephone No. 2392**; *h* 62 Forest avenue
Grate, Robert H. (of Aberdeen Clothing Co.), 10 Polmuir road
Gray & Bain, carpenters and joiners, 42 Catherine st. **Telephone No. 3042**
Gray & Kellas, solicitors and notaries public, 207 Union street. **Telephone No. 1087; Telegraphic address, "Brief, Aberdeen"**

Gray & Son, motor cycle engineers and motor hirers, 3-5 and 9, *h* 7 Auchmill road. **Telephone No. 18 Bucksburn**

Gray, Kennedy, & Dickie, wholesale warehousemen and hosiery manufacturers, 60-62 Bridge street. **Telephone No. 925**

Gray & Laing, stock and share brokers, 48A Union street. **Telephone No. 152**

Gray, Watt, & Co., rope, twine, and brush manufacturers and hardware merchants, 57 Belmont st. **Telephone No. 1325; Telegraphic address, "Brushes, Aberdeen"**

Gray, Alastair F., director (J. & W. Henderson, Ltd.), Dunriach, West Cults

Gray, Alex., watchmaker and jeweller, 20 Netherkirkgate, *h* 147 Duthie terrace

Gray, Alex., confectioner and fruiterer, 359, *h* 361 Great Northern road

Gray, Alex., secretary (Farquhar & Gill, Ltd.), 76 Hamilton place

Gray, Alex. (A. R. Gray), 69 Braemar place

Gray, Alex., newsagent and tobacconist, 47, *h* 57 Victoria road

Gray, Alex., 8 South Crown street

Gray, Alex., shoemaker, 159, *h* 157 Victoria road

Gray, Alex., pharmacist, 302 George st. **Telephone No. 2635;** *h* 61 Mile-End avenue

Gray, Alex., 42 Ashley road

Gray, Alexander, boot and shoe maker, 90 Great Northern road, *h* 76 Clifton road

Gray, Alex., cinematograph operator, 114 Union grove

Gray, Professor Alex., 152 Hamilton place

Gray, Alex., fruiterer, 9 Market hall, *h* 630 George street

Gray, Alexander, inspector (City Police), 74 Union grove

Gray, Alex. H., M.A., B.Sc., teacher, 13A Fonthill terrace

Gray, A. Paton, civil engineer, 14 Carden place

Gray, A. R., commission agent, wholesale fruit, provision, and grain merchant, 64 and 66 Market st.; office, **Telephone No. 36;** warehouse, **Telephone No. 432; Telegraphic address, "Gray, Aberdeen";** *h* Garthdee house, Cults. **Telephone No. 33 Cults**

Gray, Andrew, boot and shoe maker, 57 Powis terrace, *h* Angle Neuk, Back Hilton road

Gray, Andrew, 18 South Mount street

Gray, Charles G., shoemaker, 62 Beechgrove terrace

Gray, Charles J., bank teller, 14 Burns road

Gray, Christopher, tea, wine, and spirit merchant, 1 St. Andrew street
Gray, David & Son, wheelwrights and blacksmiths, 177 Holburn street and 180 to 190 Hardgate. **Telephone No. 678. Telegraphic Address, "Arbor, Aberdeen"**
Gray, E. B., tobacconist (of C. G. Esson, 2 Market street), 33 Anderson drive
Gray, F. J. (of Wm. Gray & Co.), 108 King's gate. **Telephone No. 2712**
Gray, Francis W., 31 Hamilton place
Gray, George D. (Edmond & Spark), 74 Cairnfield place. **Telephone No. 3590**
Gray, George, Kirton bank, West Cults
Gray, George H. (Alex. Youngson & Co.), 19 Cairnfield place
Gray, George Ironside, M.A., teacher (Hanover Street P.S.), 13 Fonthill terrace
Gray, G. Martin, M.A., LL.B., solicitor, 186 Market st.
Gray, Henry J., M.A., B.L., advocate, 41½ Union street
Gray, James, jobbing gardener, 7 Howburn place
Gray, James (of David G. & Son), 40 Braemar place
Gray, James, grocer, wine and spirit merchant, 36 Spring garden, *h* 2 Westburn road
Gray, James, granite cutter, 12 Fraser street
Gray, James, house factor (Storie, Cruden & Simpson), 9 Golden square
Gray, James (of Geo. Falconer & Co., S.S.C.), writer, 36 Osborne place. **Telephone No. 1971**
Gray, John P. S., solicitor (of G. & Kellas), 132 King's gate
Gray, John (A. R. Gray), 36 Fountainhall road
Gray, John (G. & Bain), 29 Erskine street
Gray, John, grocer, 5 Ragg's lane
Gray, John W., butcher, 30 Summerfield terrace, *h* 12 Summerfield place
Gray, Robert, Dalry Dairy, 354 George st. **(Telephone No. 3338),** *h* 534 George street
Gray, Roderick, Maryfield, 101 Gray street
Gray, Thos., tea, wine, and spirit merchant, 173 Crown street. **Telephone No. 805;** *h* 50 Springbank terrace
Gray, Tosco (of Wm. G.), 5 Hammersmith road
Gray, William, & Co., timber merchants, 139 Constitution street. **Telephone No. 3490**
Gray, Wm. A., J.P. (of G. & Laing), Earlsmohr, Inverurie

Gray, Wm., gent.'s outfitter, 8 and 10 Holburn street. **Telephone No. 2211**
Gray, Wm., 63 Fonthill road
Gray, William, 66 Powis place
Gray, Mrs. Alexander, Dunriach, West Cults. **Telephone No. Cults 65**
Gray, Mrs. Florence, tobacconist, 350 George street
Gray, Mrs. George, 41 Springbank terrace
Gray, Mrs. George S., grocer, tea, wine, and spirit merchant, 112 Wellington road **(Telephone No. 1176);** *h* 4 Devanha gardens west
Gray, Mrs. G., 46 Rosebery street
Gray, Mrs. James C., Argyle, West Cults
Gray, Mrs. P., 9 Mount street
Gray, Mrs. Wm., 7 Victoria street
Gray, Mrs., 498 Union street
Gray, Mrs., The Elms, Bieldside
Gray, Mrs., Craigston, 33 Holburn road
Gray, Miss, 45 Rosebery street
Gray, Miss, 27 Belvidere street
Gray, Nurse (certificated), 4 Elmfield avenue
Great Grimsby Coal, Salt, and Tanning Co., Ltd., general ship-store dealers, 168 and 170 Market street. **Telephone No. 663.** Peter Scullion, manager
Great (The) Northern Telegraph Co. (Ltd.), of Denmark, Post Office Buildings, Dee street; F. Mosley, supt.
Great Western Bowling Club, Great Western road; hon. secretary, J. G. Blackhall, 278 Broomhill road
Great Western Motor Garage, 9-11 Salisbury terrace. **Telephone No. 2694**
Green, Alex., watchmaker and jeweller, 239 George street. *h* 19 Calsayseat road
Green, H. D., commission agent, 19 Calsayseat road
Green, James, house carpenter, 27½ Short loanings; *h* 18 Argyll place
Green, James S., 65 Desswood place
Green, Rev. Patrick John, M.A., parish minister of Stoneywood, 80 Bankhead road, Bucksburn
Green, Wm., manager (drapery department, N. Co-op. Soc., Ltd., Loch st.), 12 Cairnfield place
Green, Miss J., maternity nurse, 46 Erskine street
Greenhalgh, S., commercial traveller (Rylands & Son, Manchester), Commercial buildings, 17 St. Nicholas street
Greenhowe, George E., lecturer in horticulture, 22 Hammerfield avenue

Greenlees & Sons, boot manufacturers, 39 George street
Gregor, James G., 48 Osborne place
Greig, A. F., tobacconist and newsagent, 8 Gilcomston steps, *h* 27 Springbank terrace
Greig, Alexander, blacksmith, 15 Huntly street
Greig, Alexander, shipping agent (Salvation Army), 26 Castle street
Greig, Alex., manager (W. C. Townsend), 35 Union grove
Greig, George M., butcher, 40 Sunnyside road, *h* 60 Sunnybank road
Greig, G. W., & Co., electric light, motor car, and power engineers, 78 College street. **Telephone No. 2341**
Greig, John, blacksmith, 24 Whitehall place
Greig, John R., artist, 17 Osborne place
Greig, John S., shoemaker, 13 Crimon pl., *h* 78½ Skene sq.
Greig, W., booking agent (L. M. & S. Rly.), 85 Forest ave.
Greig, Wm., house carpenter, 251 Holburn street, *h* 46 Claremont street
Greig, W. B., Craigdon, Bridge of Don. **Telephone No. 2852 Y.I.**
Greig, Wm. W., insurance agent, 9 Wallfield crescent
Greig, Mrs. A., confectioner (manufacturing), 211-214 Gallowgate, 266-268 George street, *h* 213 Gallowgate
Greig, Mrs. C., milliner, 331 George street
Greig, Mrs. H. A., 1 Craigton road
Greig, Mrs. J., apartments, 145 Crown st. **Telephone No. 2029**
Greig, Mrs. James, apartments, 19 Springbank terrace
Greig, Mrs., Viewfield, Bridge of Don
Greig, Miss E., apartments, 406 Union street
Greig, Miss J., dressmaker, 5 Waverley place
Greig, Miss, millinery specialist, 23A Castle street, *h* 464 King street
Greig, Miss, Morningside, Morningside road
Greig, Miss, 9 Devonshire road
Greig, Miss, 13 Jute street
Grenzinger, F., chef, 101 Crown street
Gresham Publishing Co., Ltd., publishers, 60 Schoolhill; G. A. Macdonald, manager
Grieve, Jas. L., joiner and house agent, 31 Mansfield rd.
Grieve, William, 172 Market street; *h* Drummelzier, Murtle
Griffiths, John L., commercial traveller, 22 Morven place
Griffiths, O. (of "O. G." Shoe-Repairing Co.), 81 Mile-End avenue
Grigor, A. S., commercial traveller (James Robertsons and Sons, Paisley), 9 Margaret street

Grigor, Robert, gardener, 61 Sunnyside road
Grigor, Mrs., 103 Irvine place
Grimmer, Charles Rolstone, trawlowner, 115 Broomhill road
Groat & Watt, fishcurers, North Esplanade west. **Telegraphic Address, "Growatt, Aberdeen." Telephone No. 689**
Groat, George, police inspector, 81 Grampian road
Groat, James, farmer, Backhill, Hazlehead
Grosert, A. R., M.C., dentist, 173 King street. **Telephone No. 759**
Grosert, James, L.D.S., dental surgeon, 491 Union street. **Telephone No. 3060**
Grove Cemetery, Bucksburn; supt., Wm. Jeffery
Grove (The) Cemetery Co., Ltd.; secretaries, Davidson and Garden, 12 Dee street
Grub, Barbara H., 3 Bonnymuir place
Grubb, Herbert, 87 Clifton road
Grubb, Miss Bella, teacher of music, 311 Holburn st.
Gruer, Mrs. William, 83 Duthie terrace
Guardian Assurance Co., Ltd., W. T. Campbell, resident inspector, 124 Union street. **Telephone No. 1175**
Guest, Thomas, spirit dealer, 30 Regent quay, *h* 295 Broomhill road
Guilanotti, A., tobacconist and confectioner, 52 Bridge street, *h* 55 Belmont street
Guild, A., engineer and valuator, Garthbank, Cults
Guild, Alex., engineer and machinery merchant, 30, *h* 32 Fraser road. **Telephone No. 3535**
Gullan, Mrs. David, 28 Argyll place
Gunn, A. S., blacksmith, 97 Holburn street. **Telephone No. 2030**; *h* 27 Watson street
Gunn, D. B., M.B.E., M.A., LL.B., secretary and treasurer (Rowett Institute), 27 Ruthriehill road, Bucksburn
Gunn, Wm., Elmbank, West Cults
Guthrie, Rev. John, B.D. (Torry U.F. Church), 210 Victoria road
Guthrie, Wm., cattle dealer, 100 Leslie terrace
Guthrie, Wm. S., retired banker, 7 Beechgrove avenue
Guthrie, Miss, 74 Bedford place
Guy, Robert (Wm. Murray & Co., Ltd., Craigmillar Brewery, Edinburgh), 4 Thistle place
Guyan, J. Elsmie, pianoforte, organ, and music seller, 210, *h* 212 George street

Hadden, Andrew W. (of James Hadden), 57 Bedford pl.

Hadden, George, shipmaster, 200 Mid Stocket road

Hadden, James, granite merchant, Imperial Granite Works, Back Hilton rd. **Telephone No. 1439**

Hadden, James A., advocate, 25 Union ter. **Telephone No. 776**; *h* 429 Clifton road. **Telephone No. Woodside 35**

Hadden, Mrs., 35 Great Northern road

Hadden, Misses, teachers, 189 Clifton road

Haine, Claude Frederick, L.D.S., R.C.S. (Eng.), dental surgeon, 20 Golden square

Halkerston, James, joiner, 30 Hartington road

Hall, Dunbar & Co., paint, colour and varnish, sheep-dip, etc., manufacturers, oil blenders and refiners, St. Ninians Works (Leith); 25 Union st. **Telephone No. 2339. Telegrams, "Tensile, Aberdeen"**

Hall, Russell, & Co., Ltd., shipbuilders and engineers, Aberdeen Iron Works, York place and York street. **Telephone No. 2877**

Hall, A. C., engineer, 111 Osborne place

Hall, Alexander, & Co., Ltd., shipbuilders, engineers, and boilermakers, 49 York street. **Telephone No. 290**

Hall, Alex., & Son, builders and contractors, 21 Mid Stocket road. **Telephone No. 93**

Hall, Alex. (of Alex. H. & Son), 24 Beechgrove terrace

Hall, Andrew L., fishing tackle maker, 50 Balmoral pl.

Hall, Charles, representative (Messrs. Jas. Keiller and Son, Ltd., Dundee), 47 Hamilton place

Hall, D., apartments, 74 Union street

Hall, Fred, L.D.S.E., dental surgeon, 29a St. Nicholas st. **Telephone No. 3507**; *h* 107 Gray street

Hall, George, director (W. Leslie & Co., Ltd.), Langley, 25 Forest road. **Telephone No. 2579**

Hall, George, builder and granite merchant, Back Hilton road. **Telephone No. 1348.** Quarries, Lower Persley

Hall, Harvey, advocate and C.A. (of Marquis, Hall, and Littlejohn), 8 Bon-Accord crescent

Hall, Capt. J. H., 4th Gordon Highlanders, 14 Gray st.

Hall, Rev. James, B.A. (Bon-Accord Congregational Church), 71 Murray terrace

Hall, John F. (of Alex. H. & Son), 20 Beechgrove terrace

Hall, Tom, insurance inspector (Scottish Legal Life Assurance Co.), 24 Great Western place

Hall, T. C., bookseller and stationer, 306 George street. **Telephone No. 1231**

Hall, T. C., late bookseller, 5 Mile-end place
Hall, William, manager (Bon-Accord Firelighter Manufacturing Co.), 650 King street
Hall, Wm. M., registrar (St. Machar district, 17 Union terrace), 223 Great Western road
Hall, Mrs. H., 72 Beechgrove terrace
Hall, Mrs. Robert, Heath cottage, 12 Queen st., Woodside
Hall, Miss H. D., teacher, 11 South Crown street
Hall, Miss, 16 Watson street

Halley & Greig, coffee essence manufacturers and wholesale tea, coffee, and spice merchants, Central Coffee Works, 4-6 Barnett's close. Telephone No. 2982. Telegraphic address, "Coffee, Aberdeen"

Halley, Alex. M. (of H. & Greig), 21 Albert street
Halley, Mrs. Wm., 21 Albert street
Halliday, Rev. J., M.A., Senior Minister (St Peter's U.F., Peterhead), 6 Marine place
Halliday, Mrs. Brand, 23 Albert terrace
Hallglen, Richard H., 139 Great Western road
Halstead, Haydn P., musical director, 602 Holburn street
Hamill, William, secretary (C. S. & F.'s Coal Club), 10 Jackson terrace
Hamilton, Brown, inspector of schools, 17 Mile-end ave.
Hamilton, Charles A., cashier, 1 Adelphi

Hamilton, Claud (Aberdeen), Ltd., electrical, motor-car, and power engineers; general office, electric light show-rooms, and motor-car depot, 254 Union street. Works and garage open day and night, Sunday included, 40 to 44 Union row. Telephone No. 3898 (2 lines)

Hamilton, Frank, spirit merchant, 1 Regent quay, *h* 228 King street
Hamilton, James S., art teacher, Oakhill road
Hamilton, J., chimney sweeper (successor to W. Booth), 2B Thistle street
Hamilton, Robt., 2 Union terrace
Hamlyn & Coy., Ltd., grain merchants, 20 Mearns street. **Telephone No. 1436. Telegrams, "Hamlyn, Mearns Street, Aberdeen"**
Hampton, A. H., manager (Allen & Hanbury's, Ltd.), 71 Victoria road
Hampton, John, salesman (Esslemont & Macintosh, Ltd.), 54 Bedford place

Hampton, Thomas W., Picture Frame Maker (to the King), carver and gilder, picture restorer, and artist's colourman, 446 Union street. **Telephone No. 27.** Works, 2 Rose street; *h* 57 Balmoral pl.

Hansen, James C., sub-agent (Royal Bank of Scotland, Market Branch), 34 Rosebery street

Hansen, L. P., tailor, 71 King street

Hansen, Mrs., apartments, 71 King street

Harbour and Shore Dues Office, 16 Regent quay

Harbour Boot Store, 80 Market st.; manager, Jas. Snowie

Harbour Engineer's Office, 15 Regent quay. **Telephone No. 233**

Harbour Meters' Office, 16 Regent quay

Hardie, Alexander, fire superintendent (Northern Assurance Co., Ltd.), 131 Hamilton place

Hardie, A. A., confectioner and dairyman, 19, *h* 23 Inverurie road, Bucksburn

Hardie, F. W., photographer (late London Stereoscopic Co.), 416 Union street and 8 Justice Mill lane. **Telephone No. 851. Telegrams, "Hardie, Photo, Aberdeen"**; *h* 15 Forest avenue. **Telephone No. 1316**

Hardie, John M., tailor and outfitter, 34A and 38 Marischal street, *h* 35 Summerfield terrace

Hardie, Thomas P., cartwright, 313 Great Northern road, *h* 17 Inverurie road, Bucksburn

Hardie, Wm. (Factor's Dept., L.N.E.R.), 6 Irvine place

Hardie, Mrs. M., grocer, 14, *h* 15 Miller street

Hardie, Misses, 4 Strawberry bank

Hardy, James, & Co., Ltd., 53 Union street and 30 Guild st. **(Telephone No. 750),** jewellers, watchmakers **Waltham Watch Specialists,** clock importers, makers of "Adelphi" plate, &c. **Gem Ring Specialists**

Harkins, William, plumber, 106 Bonnymuir place

Harper & Co., blacksmiths, wireworkers, wire mattress makers, iron and wire merchants, and contractors, agricultural implement makers and agents; warehouse, 20 Hadden street

Harper, Alex., & Son, slaters, 13 Summerfield terrace

Harper, Alex., commercial traveller (Aitken & Wright, Leith), 70 Burns road

Harper, Alex., draper, 31 Castle st.

Harper, Alex., 152 Mid Stocket road

Harper, Alex., branch manager (N. Co-op. Socy., Ltd., 1 Portland street), 273 Union grove

Harper, Alfred, cashier (William Webster), 56 Balmoral place

Harper, Charles, retired spirit merchant, Hamewith, School road
Harper, Charles, tailor, 79 Hardgate, *h* Willowbank lodge, Hardgate
Harper, David, commercial traveller (Jas. Keiller & Son, Ltd., Dundee), 160 Union street
Harper, H. J., 22 Hartington road
Harper, James, & Son, slaters, 26 South Constitution st. **Telephone No. 1683**
Harper, James (of Wm. Brown & Co.), Bridge-end cottage, Aboyne
Harper, James, supervising agent (Singer Sewing Machine Co., Ltd.), 30 Victoria road
Harper, James Slorach, slater, 101A Bon-Accord street. **Telephone No. 2245**; *h* 52 Union grove
Harper, John, slater, 23 Roslin terrace
Harper, John, house carpenter, 4 Summerfield terrace. **Telephone No. 935**; *h* 47 St. Swithin street
Harper, John (Harpers Limited), Craiginches Iron Works
Harper, John, slater (of James Harper & Son), Marine villa, South Constitution street
Harper, Louis, senior, Seafield house, Seafield road
Harper (The) Motor Company, Ltd., Ford motor car dealers, 43 Holburn street. **Telephone No. 2006**
Harper, Robert, fruiterer, 29 Justice street
Harper, R., representative (Van Den Berghs, Ltd.), Mount Pleasant, Port-Elphinstone, Inverurie
Harper, Thomas, general contractor, 33 Wallfield place
Harper, W., & Co., coal merchants, 150 Market street. **Telephone No. 266.** Coal depôt, 18 Palmerston rd.
Harper, Wm., commercial traveller, 95 Osborne place
Harper, Wm., newsagent, 595 George street
Harper, W. S. (of A. H. & Son), 3 Millburn street
Harper, Mrs. J., 15 Cairnfield place
Harper, Mrs. W., provision merchant, 36, *h* 26 Jamaica st.
Harper, Miss Agnes (of Robert Harper, fruiterer), 40 Ashley gardens
Harper, Miss J. (A. Harper, draper), 16 Claremont st.
Harper, Miss Margaret G., M.A., 3 Anderson road
Harper, Miss, 13 Caledonian place
Harpers Limited, founders and engineers, Craiginches
Harris, R. Hodgson, F.S.M.C., F.I.O. (of Stevenson and H.), 37 Desswood place. **Telephone No. 2678**
Harris, Robert McKay, commercial traveller (Edwards [Aberdeen], Ltd.), 12 Jasmine place

Harrison & Reeve, banana merchants and fruit salesmen, Goods Store (L. M. & S. Rly.). **Telephone No. 2059**

Harrison, B. (of H. & Reeve), 23 Mile-End avenue. **Telephone No. 3632**

Harrison, G. Keith (of H. & Reeve), 23 Mile-End avenue. **Telephone No. 3632**

Harrott & Co., Ltd., hosiery and glove manufacturers, Rose Place Works, 50 Rose street. **Telephone No. 1841**; Robert Fraser, manager

Harrow, John, cartwright, 27 Hamilton place

Harrow, John A., fish salesman, Regent road, *h* Avondow, Milltimber. **Telephone No. Culter 7**

Harrow, Wm., cabinetmaker, upholsterer, and removal contractor, 149 Holburn street. **Telephone No. 2118**; *h* Southside, Bridge of Dee

Harrow, Wm., motor engineer and hirer, Southside, Bridge of Dee. **Telephone No. 2531**; *h* Bridge House, Bridge of Dee

Harrow, Mrs. Wm., grocery store and tea rooms, Southside, Bridge of Dee. **Telephone No. 2531**

Harrower, John, M.A., LL.D., professor of Greek (University of Aberdeen), 50 College bounds

Harthill, William D., wine and spirit merchant, 218 King street. **Telephone No. 443**; *h* 424 King street

Harvey, B. S., 5 Wallfield place

Harvey, George J. (of J. & G. J. H.), Blairlogie, Bieldside. **Telephone No. Cults 135**

Harvey, J. & G. J., stock and share brokers, 29 Union street. **Telephone No. 306. Telegraphic address, "Harveys, Aberdeen"**

Harvey, James, grocer, tea and wine merchant, 18 Sunnybank place. **Telephone No. 162**; *h* 52 Mid Stocket road

Harvey, John C., commercial traveller (R. Middlemass and Son, Ltd., Edinburgh), 67 Leslie road

Harvey, John H. D., clerk (City Parish Council), 8 Clifton road

Harvey, N. L., watchmaker, 38 Holburn street; *h* 18 Albyn grove

Harvey, Patrick, butter and egg merchant, 23 Northfield place

Harvey, Robert, 110 Mid Stocket road

Harvey, Mrs. Robert, 54 Great Western road

Hastie, R., & Sons, Ltd., fish salesmen, 208 Market st.

Hastings, James, 8 Cattofield place

Hastings, Mrs., 11 King's gate

Hat Blocking Co., 124 Union street

Hatt, Leslie M., hosier, 90 and 92 Union street; *h* 6 Hosefield avenue
Hatt, Mrs. W., 16 Chapel street
Havre, (Rev.) Thomas, (retired) U.F. minister, 198 Union grove
Hay, Alexander, 65 Bonnymuir place
Hay, Alexander, 221 Union grove
Hay, Alex., fishcurer, 37 Sinclair road. **Telephone No. 3304**; *h* 50 Grampian road
Hay, Alex. D. (of W. H. & Sons), 2 Queen's gardens. **Telephone No. 1770**
Hay, Andrew, cashier (W. W. Hepburn), 40 Salisbury ter.
Hay, Andrew, fish merchant, 229 Market street. **Telephone No. 3298. Telegraphic Address, "Curlew, Aberdeen"**; *h* 20 Whinnyfold, Cruden Bay
Hay, A. G. (of W. & A. H.), 91 Devonshire road
Hay, Arch. D., wine and spirit merchant (Palace Bar), 1 Bridge pl. and 30 Bridge st., *h* 12 Salisbury ter.
Hay, A. Johnston (of W. Hay & Sons), "Cairnbank," 233 Westburn road
Hay, Arthur G. T. (of W. H. & Sons), 37 Gladstone pl.
Hay, David F., french polisher, 126 and 134 Skene street, *h* 4A Ferryhill place
Hay, George, & Co., furriers and costumiers, 129 Union street
Hay, Geo., 14 Cedar place
Hay, George, ladies' and gent.'s tailor, 14 Huntly street. **Telephone No. 2849**
Hay, George (of G. H. & Co.), 14 Huntly street
Hay, George E., cashier, 15 Mile-end place
Hay, Geo. M., Licentiate R.I.B.A., architect (of Gall and H.), 40 Bon-Accord street
Hay, James, advocate (of Adam, Thomson & Ross), 7 Albyn terrace
Hay, James, advocate (secretary, Walker Steam Trawl Fishing Co., Ltd.), Commercial quay. **Telephone No. 888**; *h* "Ardlea," 364 Victoria road. **Telephone No. 215**
Hay, James, cycle agent, 647 Holburn street, *h* 7 Rosebank place
Hay, James A., ladies' and gent.'s tailor, 135 and 137, *h* 282 Hardgate
Hay, James P., restaurant, 35 Rosemount viaduct, *h* Bodnamure, Cornhill road
Hay, John, artist, Government certificated art master (South Kensington); studio, 173A Union street
Hay, John G., 1 Sunnyside walk

Hay, John G. P., secretary (Mowat's Pioneer Grit Co., Ltd.), "Ann Cottage," 17 Holland street
Hay, John J., plumber and electrical engineer, 520 George street. **Telephone No. 2170;** *h* 506 George street
Hay, J. L., marine engineer, 291 Clifton road
Hay, Leith W., painter and decorator, 190 Rosemount place, *h* 10 Camperdown road
Hay, Lewis L. D., 101 Western road
Hay, Malcolm V. (of Seaton), Seaton House, Chanonry
Hay, Matthew, M.D., LL.D., professor of forensic medicine, Aberdeen University, 14 Rubislaw terrace. **Telephone No. 1502;** and Seaton cottage, Bridge of Don. **Telephone No. Woodside 9**
Hay, Peter, grocer and dairyman, 218 Victoria road, *h* 36 Auchmill road, Bucksburn
Hay, Wm., & Sons, aerated water manufacturers and mineral water makers, Berryden road. **Telephone No. 1328.** Branches at Inverurie, Huntly, and Elgin
Hay, W. & A., cabinetmakers and upholsterers, 96 Huntly street
Hay, W. A., & Co., machine and scrap iron merchants, Poynernook road. **Telephone No. 940**
Hay, William, warehouseman, 16 Clifton road
Hay, William Archibald, 40 Mile End avenue
Hay, William D., aerated water manufacturer (of W. Hay & Sons), Dalury, 81 Argyll place
Hay, William F., chemist, 476 Union street. **Telephone No. 1784;** *h* 34 Victoria street
Hay, Wm. H., tobacconist, 27 Union terrace
Hay, Wm. R. (of W. & A. H.), 9 Bonnymuir place
Hay, Madam B., modiste, costumière, and furrier, 191 Forest avenue
Hay, Mrs. Henry, 16 Murray terrace
Hay, Mrs. Henry H., Cliff House, 120 Clifton road
Hay, Mrs. R., 406 Great Western road
Hay, Mrs. W., 40 Bon-Accord street
Hay, Mrs., 346 Great Western road
Hay, Mrs., 32 Rosebery street
Hay, Miss Maggie, teacher, 8 Fonthill road
Hay, Miss, apartments, 75 Dee street
Hay, Miss, provision merchant, 241 Rosemount place, *h* 15 Mile-end avenue
Hay, Miss, 19 Richmondhill place
Hay, Miss, 6 Brighton place
Hay, Miss, 18 Gladstone place
Hay, Misses I. & M., 23 Albury place

Hay, Misses, 60 Polmuir road
Head Office, London and North Eastern Railway Co. (Northern Scottish Area), 80 Guild street
Health Department (City), 41½ Union street. **Telephone No. 3061**
Heath, Chas. E., outdoor officer (Board of Trade), 49 Regent quay
Heathcote, Edward Herbert, Lochhead House, 118 Westburn road
Heavens, W. L., 485 King street
Hebenton, George (Cluny Estates Office), 105 Irvine place
Hebron, Hall, 6 Thistle street
Hector, James A. H., lecturer (Aberdeen Provincial Training Centre), 26 Union row, *h* 41 Salisbury terrace
Hector, Rev. J., M.A., D.D., 29 King's gate
Hector, John, Ltd., fire-clay goods, lime, cement, and coal merchants, 22 John street. **Telephone No. 655**
Hector, John, & Son, salmon and white fish merchants, 239 Market street. **Telephone Nos. 3780 and 3781**
Hector, John (of J. H. & Son), 71 Forest road. **Telephone No. 2276**
Hector, T. Walker, advocate and notary public, 259 Union street. **Telephone No. 2149**; *h* St. Leonards, Banchory. **Telephone No. Banchory 69**
Hector, Miss Gertrude M., art metal worker; studio, 214 Union street, *h* 29 King's gate
Hector, Miss H., 368 Great Western road
Hector, Miss, 9 South Crown street
Helmrich, Charles, & Sons, wholesale stationers, 22 Adelphi. **Telephone No. 909**
Helmrich, Chas. (of C. H. & Sons), 7 Gladstone place
Helmrich, Mrs. Talbert, 3 Richmondhill place
Henderson & Milne, contractors, concrete workers, plasterers, etc., 10 Fraser place. Telephone No. 2656
Henderson & Nicol, chartered civil engineers, 21 Bridge street. **Telephone No. 1510**
Henderson & Stephen, wholesale manufacturing confectioners, 35-41 Spring garden. **Telephone No. 800**
Henderson, A., house furnisher, 2 Young street
Henderson, Alexander (P.O.), retired, 68 Holburn street
Henderson, Alex. D. (of J. Henderson, 3 Marischal st.), 72 Ashley road
Henderson, Alex. R., teacher (Robert Gordon's College), 46 Beaconsfield place
Henderson, Andrew, clerk, 35 Leslie road

Henderson, Andrew M. (of J. Henderson, 3 Marischal street), 96 Desswood place
Henderson, Anthony, confectioner (of W. H. & Son), 1 Hutcheon street
Henderson, Archibald G., assist. supt. (Prudential Assurance Co., Ltd.), 500 Holburn street
Henderson, Arch., M.Inst.C.E. (of H. & Nicol), Sirhowy, Cults
Henderson Brothers, clothiers, 57 and 59 St. Nicholas street
Henderson, C. F. (G.P.O.), 46 Forest avenue
Henderson, Charles (of Calder & H.), 40 Union grove
Henderson, David, factor (Burnett & Reid, advocates), 52 Fountainhall road
Henderson, Douglas G., accountant (Union Bank of Scotland, Ltd., West-End branch), 80 Blenheim place
Henderson, Francis, tailor and clotheir, 52 Market street, *h* 4 Elmfield avenue
Henderson, Garnet D., ironmonger and plumber, 23 Bon-Accord terrace. **Telephone No. 2189**; *h* 13 Great Western place
Henderson, George M. (of Sangster & H.), Toftwood, Murtle. **Telephone No. Cults 86**
Henderson, Rev. G. D., B.D., professor of church history, 41 College bounds
Henderson, Henry J. (of P. H. & Son), 89 Cairnfield pl.
Henderson, J. & W., Ltd., slate, cement, and builders' merchants, 82 Market street. **Telephone Nos. 312, 313, and 314**
Henderson, James, J.P., retired banker, 21 Duthie ter.
Henderson, James (of P. H. & Sons), 4 Loanhead terrace
Henderson, James E., Ltd., photographic, optical and electrical warehouse, 164 Union street. **Telephone No. 837**
Henderson, Jas. O., tailor and clothier, 222 King street, *h* 20 Orchard street
Henderson, James T. R., teller, Union Bank of Scotland, Ltd. (West-end Branch), 112 Hammerfield avenue
Henderson, J. W., M.A., teacher (Robert Gordon's College), 39 Westburn road
Henderson, James W. (of Jas. Tulloch & Co.), 10 Argyll crescent. **Telephone No. 1897**
Henderson, John, shipmaster, 83 Hamilton place
Henderson, John, boot and shoe maker, 286 Rosemount place, *h* 38 Thomson street
Henderson, John D., ironmonger and tool merchant, 36 Schoolhill, *h* 132 Mid Stocket road

Henderson, John M., & Co., Ltd., engineers, hoisting and stoneworking machinery makers, iron founders, King's Works, King street. **Telephone No. 3162 (3 lines)**

Henderson, John M., & Co., Ltd., motor lorry hirers, 195 and 207 King street. **Telephone No. 3162 (3 lines)**

Henderson, John, tea merchant, 3 Marischal street

Henderson, John, baker, Westburn Bakery, 427-9 George street **(Telephone No. 1423),** 196 George st., 2 Gilcomston steps, and 82 Walker road; *h* 68 Hamilton place

Henderson, John, jun. (of J. Henderson, 3 Marischal st.), 90 Osborne place

Henderson, John A., agent, Avondale, Cults

Henderson, Matthew, supervisor (Aberdeen Education Authority), 4 Cattofield place

Henderson, M. R., general merchant, 91 Urquhart road

Henderson, Peter, & Sons, tailors, clothiers, and hatters, 347 and 351 George st. **Telephone No. 2752**

Henderson, R. L. J., C.A., joint secretary (Aberdeen Savings Bank), 66 Forest road. **Telephone No. 3070**

Henderson, Robert, merchant (retired), 137 Desswood place. **Telephone No. 1504**

Henderson. Robert D., book-keeper, 634 George street

Henderson, Wm., & Son, manufacturing confectioners, 146 George street

Henderson, Wm., clothier (of H. Bros.), 126 Broomhill road

Henderson, W. T. (of H. & M.), 63 Charlotte street

Henderson, Mrs. And., 134 Mid Stocket road

Henderson, Mrs. J., maternity nurse, 50 Constitution st.

Henderson, Mrs. John, 46 Mount street

Henderson, Mrs. Mary McG., dairy and groceries, 21, *h* 21A Chattan place

Henderson, Mrs. Thomas, 96 Stanley street

Henderson, Mrs. Wm., 14 Westfield terrace

Henderson, Mrs., 89 Clifton road

Henderson, Mrs., 180 Forest avenue

Henderson, Miss L. L. A., "Homeland," 6 Forest road

Henderson, Miss M., 8 Crown street

Henderson, Miss, 12 Gladstone place

Henderson, Miss, costumière and furrier, 56 Watson st.

Henderson, Misses, 4 Loanhead terrace

Hendrick, James, B.Sc., F.I.C., professor of agriculture (Marischal College), 72 Queen's road. **Telephone No. 2122**

Hendry & Keith, Ltd., house carpenters and builders, 21 Gilcomston park. **Telephone No. 1010**

Hendry, Alex. Wm., M.D., 13 Albyn ter. **Telephone No. 2215**

Hendry, D. R., cashier (Esslemont & Cameron), 72 Osborne place

Hendry, H. W., cashier (A. McKenzie, Ltd.), 276 Union grove

Hendry, J. H. W., tenor vocalist, c/o R. Murray, news-agent, 137 King street

Hendry, J. W., Granite City Shoe Repairing Works, 27 Carmelite street, *h* 161 Mid Stocket road

Hendry, James, jobbing gardener, 261 Union grove

Hendry, John, director (W. Leslie & Co., Ltd.), 15 Richmondhill place. **Telephone No. 3458**

Hendry, John, joiner, 18 Great Western place

Hendry, Joseph, 30 Belvidere street

Hendry, Wm., M.A., headmaster (Kittybrewster P. School), 43 Whitehall road

Hendry, Wm. C., managing director (Phonotas [Scotland], Ltd.), Corrie Rhubie, 219 Queen's road

Hendry, Wm. J. (Gordon's Drug Stores), 39 Beaconsfield place

Hendry, Mrs. Alex., 3 Pitstruan place

Hendry, Mrs. Hugh, 54 Burns road

Hendry, Miss, School of Dancing and Deportment, 15 Albyn place. **Telephone No. 2213**

Henry, A. (Thomson's, Lemon street), 35 Burns road

Henry, Alex. O., secretary (Aberdeen Commercial Co., Ltd.), 41 Murray terrace

Henry, Chas. W., 3 Belvidere street

Henry, George, 32 Hammersmith road

Henry, George W., spirit dealer, 79 Charlotte street; *h* 25 Langstane place

Henry, Jas. R. S., cashier (Ellis & M'Hardy), 58 Devonshire road

Henry, John, butcher, wholesale and retail, 9 South Mount street. **Telephone No. 3039**; *h* 23 Forest ave.

Henry, W. Millar, M.A., teacher (Grammar School), 40 Rosebery street

Henry, Mrs., 13 King's crescent

Henson, J. T., fishmonger, 144 Rosemount place, *h* 55 Whitehall place

Hepburn, James, foreman carpenter (R. W. Lewis & Sons, Ltd.), Mount Pleasant, Kincorth, Bridge of Dee

Hepburn, W. Watt, wholesale general provision merchant, 7 to 19 Frederick st. and 100 Wales st. **Telephone Nos. 625 and 626**; *h* 23 Beechgrove ter.
Hepburn, W. Watt, fishcurer, Palmerston road. **Telephone No. 137**
Hepburn, W., F.R.C.V.S., veterinary surgeon and horseshoer, 74 Shiprow. **Telephone No. 904**; and 19 Jopp's lane; *h* 382 Great Western road. **Telephone No. 2670**
Hepburn, William G., works manager (Claud Hamilton [Aberdeen], Ltd.), 120 Hammerfield avenue
Hepburn, Misses, 77 Stanley street
Hepworth, J., & Son, Ltd., tailors, clothiers and outfitters, 13 & 15 St. Nicholas st.
Herbert, H. W., piano tuner, 129 Blenheim place
Herd, John C., flesher, 4 Menzies road and 84 Walker road, *h* 47 Brighton place
Herd, Wm. A., professor of music, 44 Devonshire road
Heron, James, clerk, 3 Cattofield place
Herring Storage and Forwarding Co., Ltd., 59 Marischal street
Heslop, Mrs., Lochans, West Cults. **Telephone No. Cults 144**
Hewer, Robert W., dentist, 86½ Crown street; *h* 23 Rubislaw den south
Hicks, Madame Patti, professor of violin, 49 Holburn st.
Highland (The) Silver Fox Ranch, Ltd.; secretaries, Edmonds & Ledingham, 1 Golden square
High School for Girls, 19 Albyn place. *See advt.*
Hill, Geo., & Son, tailors and clothiers, 270 George st.
Hill, George (of G. H. & Son), 30 Lilybank place
Hill, Herbert, accountant (G. and J. McBain, C.A.), 105 Desswood place
Hill, Very Rev. H. Erskine, Provost of St. Andrew's Cathedral, 14 Bon-Accord crescent
Hill, H. L. (of Harrison & Reeve), 10 Forest road
Hill, James (retired), spirit merchant, 46 Gray street. **Telephone No. 1880**
Hill, J. B., spirit dealer, 1 Park street. **Telephone No. 2978**; *h* 16 Salisbury terrace
Hill, Wm. B. E., inspector (Norwich Union Fire Insurance Soc., Ltd.), 49 St. Swithin street
Hill, William W. (of George Hill & Son, mineral and artesian well boring contractors, Plains by Airdrie, N.B.), 120 Desswood place
Hilson, Norman J., M.A., 57 Beaconsfield place
Hipps Ltd., public benefit tailors, 39 Union street

Hird, William, motor haulage contractor, 25 Rosebank terrace; *h* 165 Crown street

His Majesty's Theatre, Rosemount viaduct; lessee, Walter Gilbert; acting manager, W. Lothian Gilbert. *See full page advertisement.*

Hoare, K. R., Summerhill House, South Stocket

Hobbs, Robert T., clerk (P.O.), 76 Blenheim place

Hodgson, Miss, 74 Rose street

Hogarth, Arthur, 5 Carden terrace

Hogg, Alex. (of Hogg Bros.), 61 Cromwell road

Hogg, Alexander H. (of Wm. Gilchrist & Co.), 76 Queen st.

Hogg, Bros., fish merchants, Commercial quay. **Telephone No. 1963**

Hogg, Charles (of W. Gilchrist & Co.), 25 South Constitution street

Hogg, James C., Glencoe Granite Works, 567 King st. **Telephone No. 2790**; *h* The Firs, Cults. **Telephone No. Cults 150**

Hogg, Wm., 37 Osborne place

Hogg, Mrs. J., 74 Gray street

Hogg, Mrs. Wm., 77 Desswood place

Holden, William, inspector (National Boiler and General Insurance Coy.), 190 Union grove

Holdsworth, Albert, watchmaker, 22 Castle st, *h* 3 Carden place

Holland Steamship Company, Amsterdam and Rotterdam; agents, Mackay Bros. & Co., 35A Union street

Holman, Henry, cycle and motor depôt, 385 George street; *h* 15 Wallfield place

Holmes, H. A. (of A. & M. Smith, Ltd.), Fairfield, Whinhill road. **Telephone No. 906**

Holmes, Wm., & Co., Ltd., wholesale stationers and newsagents, 24 Bridge street. **Telephone No. 2330**

Home and Colonial Stores, Limited, 121 Union street, 202 George street and 27 Justice street

Home for Widowers' Children, Primrosehill, Sunnybank road (Mrs. Edwards, matron)

Home for Working Girls, 17 Drum's lane. **Telephone No. 1170** (Mrs. Duff, matron)

Home, James, shipmaster, 44 Stanley street

Home, Miss, lodgings, 55 Holburn street

Hood, James T., clerk (L. M. & S. Rly.), 358 King street

Hood, John, accountant and cashier (J. & W. Henderson, Ltd.), 37 Belgrave terrace

Hopkins, Esaiah, Baptist minister (Crown terrace), 41 Gladstone place

Hopkins, Isaac, tenor vocalist, 43 Union grove

Hopkins, William, cycle maker and agent, 149 Skene st., *h* 9 Ferryhill terrace
Hopkinson, H. M., draper and clothier, 58 Upperkirkgate; *h* 17 Wallfield place
Horn, J. N., 41 Balmoral place
Horne & Mackinnon, stock and share brokers, 60 Union street. **Telephone No. 2**
Horne, Alex. (representative, Robinson Bros., Ltd., of Halifax), 499 King street
Horne, Andrew, paper-maker, Tillydrone road
Horne, Arthur R. (of Hornes, Ltd.), Westhall, 13 Bayview road. **Telephone No. 2491**
Horne, Frank, secretary (Claud Hamilton [Aberdeen], Ltd.), 86 Union grove
Horne, G. & A., ladies' and gent.'s tailors, 2 Desswood pl.
Horne, George, tailor, 76 Great Western road
Horne, Hugh H., joiner and funeral undertaker, 610, *h* 612 Great Northern road. **Telephone No. 32 Woodside**
Horne, Leonard W. (of Hornes, Ltd.), Devanha House, Devanha gardens. **Telephone No. 366**
Horne, Mrs. Alexander Gordon, manufacturers' agent, 41½ Union street, *h* 49 Burns road
Horne, Mrs. Arthur, 60 Gladstone place
Horne, Mrs. Eliza, draper, 55 East North street; *h* 15 University road
Hornes Limited, flour importers, produce merchants and provision curers. Registered Office, Carmelite House, 21 and 23 Carmelite street. **Telegraphic address, "Active, Aberdeen." Telephone Nos. (office) 145, (warehouse) 144;** provision factory, Old Ford road. **Telephone No. 146**
Horsburgh, John, fish merchant, No. 5 Railway arch, Palmerston road; *h* 104 Broomhill road
Horse, Carriage, and General Insurance Co., see Warden Insurance Co., Ltd.
"Horsnaill, A. L.," **Northern Nursing Home and Association of Trained Nurses,** 3 and 5 Albyn pl. **Telephone No. 1685; Telegraphic address, "Assistance, Aberdeen"**
Horton, James A., J.P., chemist, 4 Auchmill road, *h* Crescent villa, Gilbert road, Bucksburn
Hosie, Alex., manufacturer (retired), 58 Carden place
Hosie, John B., factor (Cluny Estates Office), 16 Union terrace
Hosie, Miss, 14 Holburn street
Houghton, E. & H., fishmongers, 53 Gallowgate
Houghton, Henry, 105 Constitution street

Housing Department, Town House. **Telephone No. 3277**
Howard, Charles Stewart (of Chivas Bros.), 13 King street
Howden, Thomas, Ltd., wholesale produce merchants, 27 Castle street. **Telephone No. 2368**
Howe, Clarence S., shipmaster, 25 University road
Howie, Alexander, M.A., (retired) schoolmaster, 1½ Devanha terrace
Howie, B., 195 Westburn road
Howie, George, cashier (Alex. Clark, advocate), 98 Irvine place
Howie, John C. (of Esslemont & Macintosh, Ltd.), 81 Hamilton place. **Telephone No. 3210**
Howie, John H., grocer, 492 George st., *h* 59 Mile-end ave.
Howie, John, commercial traveller (Lawson, Turnbull and Co., Ltd.), 180 King street
Howie, Peter, M.B., C.M., physician, 26 Rubislaw ter. **Telephone No. 952**
Howie, Mrs. A., spirit dealer, Four-mile house, Newhills, Bucksburn
Howie, Mrs. John, Grove Dairy, 28, *h* 30 Albyn grove
Howitt, Alex. W., accountant (Clydesdale Bank, Union street), 36 Devonshire road
Huggan, John A., jun., seedsman (A. Riddell & Co., Edinburgh), Springbank house, Craigton road
Hughes, Alex. B., assessor of fire losses, motor claims, etc., 154 Union street. **Telephone No. 41; Telegraphic address, "Hughes, Aberdeen"**; *h* 171 Forest avenue. **Telephone No. 2572**
Hughes, C. Lockett, patent agent, 207 Union street. **Telephone No. 3487**
Humble, John, Gowanlea, 276 Broomhill road
Humphrey, James A. M., Craigton, Cults
Humphrey, Miss, certificated medical masseuse, 71 Blenheim place
Hunter & Gordon, advocates and notaries public, 80 Union street. **Telephone No. 583**
Hunter & Sons, dealers in cycles, furniture, workmen's tools, hand-carts, mangles, seamen's outfits, clothing, boots and shoes, **90, 92, 94, 96, 98, and 98½ Commerce street. Telephone No. 3255.** *See advt.*
Hunter & Tait, cabinetmakers and upholsterers, 37 Huntly street; workshops, 1 Academy street
Hunter & Walker, wholesale merchants and manufacturers, 38, 40, and 42 Jopp's lane. **Telephone No. 476**
Hunter, Alex., spirit merchant, 10 Trinity street, *h* 56 Dee street

Hunter, Alex. C., fish salesman (Don Fishing Co., Ltd.), 23 Devonshire road
Hunter, Alex. McKay, commercial traveller, 75 Devonshire road
Hunter, George, greengrocer and confectioner, 17 Church street; *h* 16 Portland street
Hunter, Jas. Younger (of Hall, Russell, & Co., Ltd.), Temora, West Cults
Hunter, James, granite merchant, 455 King street
Hunter, James, grocer, 55 Huntly street
Hunter, James, commercial traveller, 91 Beaconsfield pl.
Hunter, Patrick M., tea, wine and spirit merchant, 57 Guestrow, *h* 152 Blenheim place
Hunter, Ralph, agent (N. of S. Bank Ltd., Commercial road branch), 20 Belvidere crescent
Hunter, Robert, chemist and druggist, 111 Union st. **(Telephone No. 1107)** and 44 Green; *h* Rivermead, Bieldside. **Telephone No. Cults 84**
Hunter, Stephen, joint manager (Northern Agricultural Co., Ltd.), 37 Rubislaw den south
Hunter, Stephen J., Assoc.M.Inst.C.E and architect, 3 Golden square, *h* 93 Desswood place
Hunter, Wm., grocer and wine merchant, 63 Huntly street. **Telephone No. 864**
Hunter, Wm. G. (Fowlers [Aberdeen], Ltd), 9 Mount st.
Hunter, W. J., commercial traveller, 9 Jute street
Hunter, W. O., 7 Bayview road
Hunter, William P., lecturer in marine engineering (Robt. Gordon's Colleges), 20 Morven place
Hunter, Mrs., 91 Beaconsfield place
Hunter, Mrs. John, 7 Thistle place
Hunter, Mrs. John, Hill Crest, 126 King's gate
Hunter, Miss A., draper, 74 Esslemont ave., *h* 72 Hardgate
Hunter, Miss, grocer, 66 Whitehall road; *h* 152 Blenheim place
Hunter, Misses, 55 Huntly street
Huntley & Palmers, Ltd., biscuit manufacturers (Reading), representative, F. Duthie, B.Com., 669 George street
Huron & Erie Mortgage Corporation (Canada); agents, Messrs. Allan, Buckley Allan, & Co., advocates, 21 Bridge street
Hurry & Macpherson, wholesale merchants, Rennie's wynd. **Telephone No. 121**
Hurry & Flett, tailors and clothiers, 423 Union street
Hurry, Wm. (of H. & Macpherson), 39 Salisbury terrace
Husband, Alfred D., A.I.C. (Rowett Inst.), 18 Craibstone avenue, Bucksburn

Hustwick, Wm., lithographer, 35 View terrace
Hutcheon, Alex., wood merchant, 604 King street. **Telephone No. 3035**
Hutcheon, Charles M., dairyman, 49 Fraser place
Hutcheon, Gordon, 27 King's crescent
Hutcheon, Henry, Ltd., Aberdeen Granite Works, 121 Constitution st. **Telephone No. 29**
Hutcheon, Henry, J.P. (of Henry Hutcheon, Ltd.), Denhead, Cults. **Telephone No. Cults 74**
Hutcheon, Henry, jun., assistant manager (Henry H., Ltd.), Denhead, Cults
Hutcheon, James, King Street Cemetery Granite Works, 397, 399, and 401 King street. **Telephone No. 1347**; *h* Marchmont, 392 King street
Hutcheon, James, granite merchant, 401 King street, *h* 89 Sunnyside road
Hutcheon, James, retired bank manager, 34 Rubislaw den south. **Telephone No. 1603**
Hutcheon, John H., manager (Lawson, Turnbull & Co., Ltd.), 15 Calsayseat road
Hutcheon, Wm. A., commercial traveller (T. Curr & Co.), 153 Balnagask road
Hutcheon, W. J., grocer and dairyman, 13A Mounthooly. **Telephone No. 2781**; *h* 10 Jute street
Hutcheon, Mrs. E., Marchmont, 392 King street. **Telephone No. 1347**
Hutcheon, Miss A., milliner, 193 George street; *h* 157 Clifton road
Hutcheon, Miss J. A., Garlogie cottage, 60 Bon-Accord st.
Hutcheon, Miss Mary A. B., inspector, collector, and registrar for the parish of Old Machar, Craigdon, Bridge of Don
Hutcheon, Helen, dairy and grocer, 35 St. Andrew street
Hutcheson, Edward J., grocer, 55, *h* 19 Elmbank terrace
Hutcheson, George, & Co., corn and commission merchants, 47 Marischal street. **Telephone No. 243**
Hutcheson, George (of G. H. & Co.), 56 Carden place. **Telephone No. 1571**
Hutcheson, James Wm. (of G. H. & Co.), 56 Carden place
Hutcheson, John, L.R.A.M., A.T.S.C., professor of music, 73 Brighton place
Hutcheson, Miss, Burnside cottage, Ruthrieston road
Hutchieson, James C. (Pirie, Wyatt & Co., Ltd., Wells, Somerset), 43 Fountainhall road
Hutchinson, T. V., accountant (National Bank of Scotland, Ltd.), 18 Hosefield avenue

Hutchison, A. B., The Central Bakery offices, George st.; bakery, Crooked lane; shops, 123 & 483 George street, 209 Gallowgate, 63 Broad street, 1 Justice street, 5 St. Clement street, 55 Victoria road, 131 Crown street, 63 Rosemount viaduct, 33 Shiene square, and 55 Upperkirkgate. **Telephone No. 753;** *h* 19 Queen's road

Hutchison, A. B., jun., Rubislaw Green, 84 Queen's road

Hutchison, David J., engineer, 333 Holburn street

Hutchison, George, engineer and brass founder, 6-10 Chapel lane. **Telephone No. 1622;** *h* 72 Hardgate

Hutchison, John, & Sons, saddlers, trunk and portmanteau makers, 94 King street, 10 and 11 Back Wynd, and 19 and 21 Palmerston road. **Telephone No. 1994** (3 lines)

Hutchison, John, 169 Crown street

Hutchison, John (of J. H. & Sons), 9 Beechgrove terrace

Hutchison, John, fish merchant, 66 Forest avenue

Hutchison, L. & M., drapers and milliners, 279 Holburn street, *h* 41 Balmoral place

Hutchison, P. (of J. H. & Sons), 115 Leslie terrace

Hutchison, T. (of Barclay, Ross & H., Ltd.), 5 Gladstone place

Hutchison, W., bank agent (Commercial Bank of Scotland, Harbour Branch), 10 Albert street

Hutchison, Wm. C., 41 Rosebery street

Hutchison, Mrs. John, 440 King street

Hutchison, Mrs., 52 Devonshire road

Hutton, Adam, M.B., Ch.B., D.T.M.&H., D.P.H., 250 Rosemount place. **Telephone No. 1702**

Hyams, A. M., & Sons, Ltd., expert manufacturing furriers, 442 Union street

Hyams, I. (A. M. Hyams & Sons, Ltd.), Lennox House, 445 Union street

Hyland, A. & A., leather merchants, 13 Correction wynd

Hyland, Albert (of A. & A. H.), Orchard House, 2 College bounds

Hyland, Alfred (of A. & A. Hyland), 34 Burns road

Hynd, Mrs. T. C., 1 Rubislaw den south

Hyslop, Mrs., 285 Great Western road

Imlay, Alex. H., works manager (H. I. & Co., Ltd.), Bon Home, North Deeside road, Mannofield

Imlay, Hugh, & Co., Ltd., envelope manufacturers and wholesale stationers, Park Road Works, Duff street. **Telephone No. 151**

Imlay, John M., butcher, 208 Gallowgate, *h* Arnhall, Edzell

Imlay, Miss W., Bon Home, North Deeside road, Mannofield

Imperial Hotel, Stirling street. **Telephone No. 2910;** address, the manageress

Imperial Live Stock and General Insurance Company, Limited, 9 Golden square; G. A. Angus, branch manager; D. W. Johnston, assistant branch manager. **Telephone No. 970**

Income Tax Assessor's Office for County of Kincardine, 25 Union terrace; R. D. Brown, assessor

Income Tax Assessor's Office for Aberdeen, 25 Union terrace; D. Matheson, A. Miller and R. D. Brown, assessors

Income Tax Assessor's Office for the Aberdeen District of the County of Aberdeen, 25 Union terrace; W. E. W. Mackie, assessor

Income Tax Commissioners' Office, 173A Union street; A. J. R. Thain, advocate, clerk to the commissioners

Incorporation of Architects in Scotland (Aberdeen Chapter); secretary, W. E. Levie, advocate

Independent Labour Party, 3 Bridge place

Independent Order of Rechabites, Abstainers' Friendly Society (Approved), Bank Buildings, 88 Spring garden; district secretary, David Christie, A.F.I. **Telephone No. 2342**

Inder, W. W., 22 Gray street

Indigent Gentlewomen (of Scotland) Fund; treasurers, Storie, Cruden, & Simpson, Advocates' Hall, Broad street

Industrial Development Committee; secretary, John S. Yule, advocate, 15 Union terrace

Infirmary, Royal, Woolmanhill; superintendent, E. Edmondson, Registrar's Dist. No. 1

Ingham, Madame Annie (Mrs. J. Salthouse), teacher of voice production and singing, Alpha Cottage, Kirkbrae, Cults

Ingles, Miss, 68 Gladstone place

Inglis, Jas., granite merchant, Merkland road east, *h* 512 King street

Inglis, James, 135 Blenheim place

Inglis, Peter J., fishmonger, 140 Skene street

Inglis, Mrs. W., Birchfield, Cults

Ingram & King, plumbers and electricians, 6 Wales street. **Telephone No. 2696**

Ingram & Mortimer, Ltd., commission merchants and produce brokers, 20 Adelphi. **Telephone No. 95**

Ingram, Alex., cartwright, 22 Ashley road

Ingram, Alexander A. (Ogston & Tennant, Ltd.), 21 Leslie road
Ingram, A. (Pass. Supt.'s Dept., L.N.E.R.), 12 Cedar pl.
Ingram, Charles, local manager (Friends Provident and Century Life Office and Century Insurance Co., Ltd.), 22 Ashley road
Ingram, Charles, manager (A. M'Leod & Co.), 29 Mile-end avenue
Ingram, Charles, tailor and clothier, 6 Maberly street, *h* 255 Rosemount place
Ingram, Dow., voice production specialist, 19 Bank street
Ingram, James, 37 Abergeldie terrace
Ingram, James C., clerk (Fishery Office), 34 Morven pl.
Ingram, J. & A., milliners and fancy drapers, 58 Holburn street
Ingram, J. & J., cartwrights and motor body builders, 72 Hutcheon street. **Telephone No. 1420**
Ingram, J. (of J. & A. I.), 315 Hardgate
Ingram, J. S., chemist and druggist, 49 Green
Ingram, Wm. (of I. & King), 24 Wallfield place
Ingram, Mrs. John, lodgings, 59 Elmbank terrace
Ingram, Mrs., grocer, 17, *h* 19 Bank street
Ingram, Miss M., dressmaker, 67 Chapel street
Ingram, Miss Mary, Fish Market Café, Commercial quay; *h* 3 Powis lane
Ingram, Misses, 25 Belvidere street
Inkson, James, family butcher, 180, *h* 185 Rosemount pl.
Inkster, James, jun., shipmaster, Middleton House, Pitfodels
Innes, Alexander, & Sons, funeral undertakers, 59 Broad street. Telephone No. 213. *See advt.*
Innes, A & J., funeral undertakers, 40 Victoria road
Innes, Alex., Kinreen, Cults
Innes, Alex., stationer and fancy goods dealer, 34 Duthie terrace
Innes, Alex., 37 Mount street
Innes, A. (of A. & J. I.), 42 Victoria road
Innes, Charles, foreman (Aberdeen Lime Co., Ltd.), 15 St. Mary's place
Innes, Francis Alexander, medical practitioner, 21 Carden place
Innes, George A., singing master, Affleck House, 13 Affleck street
Innes, George (of Diack & I.), 5 Black's buildings
Innes, George (of D. Souttar), 5 Carden place
Innes, James, wood merchant, 136 Bon-Accord street

Innes, James Duff, A.C.I.S., secretary (Aberdeen Box and Barrel Manufacturers Association), 6 Mile-end ave.
Innes, James S., spirit dealer, 17 Causewayend, *h* 74 Burns road
Innes, James W., fishcurer, 88 Sinclair road. **Telegraphic address: "Special, Aberdeen"**; *h* 4 Fonthill road
Innes, John, 2 Hammerfield avenue
Innes, John A., B.Sc., M.B., Ch.B., physician, 45 Elmbank terrace. **Telephone No. 295**
Innes, John B., M.A. (retired schoolmaster), Parkmount, Cornhill road
Innes, Maxwell, teller (Union Bank of Scotland, Ltd., Castle street), 115 Cromwell road
Innes, Robert, jobbing joiner and shop fitter, South esplanade west, *h* 115 Menzies road
Innes, Mrs. John, 50 Clifton road
Innes, Mrs. J., 22 Burnett place
Innes, Mrs. M., 29 Beaconsfield place
Innes, Mrs. M., Wynona, Pitfodels
Innes, Elizabeth, M.A., M.B., Ch.B., 45 Elmbank terrace. **Telephone No. 295**
Innes, Elizabeth J., M.B., Ch.B., resident medical officer, Oldmill Hospital, Oldmill
Innes, Miss E. Y., 114 Osborne place
Innes, Miss M., draper, 18, *h* 20 Auchmill road, Bucksburn
Innes, Miss, fancy goods and stationer, 63, *h* 57 Thistle street
Insch, W., waterproof, india-rubber and asbestos factor, 34 Bridge street, *h* 113 Forest avenue
Insurance (The) Institute of Aberdeen; hon. secretary, William Ferries, A.C.I.I., 91 Union street
Inverarity, James R., piano maker, 276 Holburn street
Iron Trades Employers Insurance Association, Ltd., Aberdeen District; James Hay, advocate, agent, 2 Union terrace
Ironside, Alex. H., warehouseman, 27 Upperkirkgate; *h* 15 Pitstruan place
Ironside, Basil, ladies' and gent.'s tailor, 54 Dee street
Ironside, John M., bank registrar (N. of S. Bank Ltd.), 41 Bonnymuir place
Ironside, W., Schoolhouse, Cults
Ironside, William, merchant, West Cults. **Telephone No. 100 Cults**; *h* Schoolhouse, Cults
Ironside, Wm., overseer (Northern Agric. Co., Ltd.), 1 Strawberry bank
Ironside, William, teacher of woodwork (Aberdeen Education Authority), 95 Westburn road

Ironside, Mrs. W. M., house proprietrix, "Bayview," 12 Linksfield road
Irvin, Sir John H., K.B.E., steam fishing boat owner, Albert quay, *h* 86 Queen's road
Irvin, Richard, & Sons, Ltd., fish salesmen, Albert quay. **Telephone No. 2520. Telegraphic address, "Irvin, Aberdeen"**
Irvin, T. T. (Richard Irvin & Sons, Ltd.), 18 Whinhill rd.
Irvine, A. (Gt. Nor. Tel. Co.), 352 Great Western road
Irvine, James C., divisional manager (Shell Mex., Ltd.), Newlands cottage, 611 Holburn street
Irvine, Rev. John A., B.A., 10 Westfield terrace
Irvine, Peter, 10 South Crown street
Irvine, Mrs., 20 Rubislaw Den south
Irvine, Miss, lodgings, 58 Springbank terrace
Iverach, James, solicitor, 25 Crown street, *h* 12 Ferryhill place

Jack, Alexander, 169 Great Western road
Jack, Alex. S., 54 Mid Stocket road
Jack, Professor A. A., 22 Queen's road. **Telephone No. 1684**
Jack, John, clerk (Corporation Cleansing Department, Poynernook road), 36 Erskine street
Jack, Wm., 237 Victoria road
Jack, Mrs., manageress (West-End Café), 62 Ferryhill rd.
Jack, Mrs. D. C., 267 Rosemount place
Jack, Miss Jessie, 61 Duthie terrace
Jack, Miss M., tobacconist and confectioner, 275 Great Northern road
Jackson, Alex., 24 Portland street
Jackson, Bernard, watchmaker and jeweller, 19 Salisbury terrace
Jackson, James, grocer and wine merchant, 141 Crown street, *h* 31 Albyn place
Jackson, Rev. J. W. (Charlotte St. U.F.C.), 88 Blenheim place
Jackson, John, motor-car, electric light, and power engineer; garage, 10 and 12 Bon-Accord st. **Telephone No. 891**
Jackson, John, consulting electrical engineer, 2 St. John's terrace
Jackson, John H., 161 King street
Jackson, Logan H. (of John Mowat), 660 Holburn street; *h* 303 Broomhill road
Jackson, Ltd., hatters, boot and shoe makers, 27 Union st. and 119 George st.; A. C. Liddell, manager

Jackson, William (Aberdeen), Ltd., bookbinding and ruling works, 18 Back wynd. **Telephone No. 291.** *See advt.*
Jackson, Mrs. James H., 40 Morningfield road
Jackson, Mrs. R. C., 172 Bon-Accord street
Jackson, Misses, 39 Stanley street
Jaeger Agency (A. Miller, proprietor), 391 Union street. **Telephone No. 2087**
Jaffray, Alex. (of P. Buyers), 21 King's crescent
Jaffray, David, manager (Aberdeen Loan Co., Ltd.), 23 Laurelwood avenue
Jaffray, John Y., Willow Bank, 59 Clifton road
Jaffray, Wm., commercial traveller (Brebner & Grant), 22 Abergeldie terrace
Jaffray, Mrs. M., 23 Lilybank place
Jaffrey, Sir Thomas, LL.D., actuary (Aberdeen Savings Bank), Edgehill, Milltimber. **Telephone Culter 42**
James, Wm. B., manager (Jas. Brown [Aberdeen], Ltd.), 48 Union grove
Jameson, David, representative (Walter Macfarlane and Co., Saracen Foundry, Glasgow), 139 Forest avenue
Jameson, John, Cults House, Cults
Jameson, Will, commission agent, 17 Crown street. **Telephone Nos. 3770 to 3777. Telegraphic Address, "Certain, Aberdeen"**; *h* 8 Caledonian place
Jameson, W. G. (The John Duthie Torry Shipbuilding Co.), 13 Holburn street. **Telephone No. 2421**; and Darroch Learg, Ballater. **Telephone No. Ballater 43**
Jameson, Mrs., 91 Crown street
Jamieson Brothers, Ltd., wholesale merchants and flour importers, 28 Exchange st. **Telephone No. 287**
Jamieson, Alex., flesher, 49 Justice street, *h* 45 Nelson street
Jamieson, A. A. (of Jamieson Bros., Ltd.), 31 King's gate. **Telephone No. 2182**
Jamieson, Fred. W., marine engineer, 61 Rose street
Jamieson, Geo., & Son, jewellers and watchmakers (Established 1733), 142 Union st. **Telephone No. 1219**
Jamieson, George, dairyman, 411 George street
Jamieson, George, harness composition manufacturer, Albert place and 39 Whitehall place
Jamieson, G. (of Jamieson Bros., Ltd.), 49 Queen's road. **Telephone No. 1828**
Jamieson, James (of James Jamieson's [Aberdeen], Ltd.), 64 Cairnfield place
Jamieson, John, & Co., clothiers and outfitters, 26 Market street and 93 George street

Jamieson, John M., spirit merchant, 55 Castle street, *h* 69 Albury road
Jamieson, Lewis G., Melby, Ashfield road, Cults
Jamieson, Peter, harness composition manufacturer, Albert place. **Telephone No. 1200**
Jamieson, Wm., restaurant keeper, 134 and 136 George street. **Telephone No. 2357**; *h* Thornlea, Seafield road. **Telephone No. 3445**
Jamieson, Wm. R. P., engineer (Royal Mental Hospital), 83 Westburn road
Jamieson, Mrs., Moriani, 76 Queen's road. **Telephone No. 3678**
Jamieson, Mrs., lodgings, 104A Holburn street
Jamieson, Mrs. A., grocer, 322 Great Northern road
Jamieson, Mrs. G., 5 Stanley street
Jamieson, Mrs. R. S., Craigard, Cults
Jamieson, Mrs. W. J., 91 King street
Jamieson. Miss E., Drumgarth, Cults
Jamieson, Miss, 33 Rubislaw den south
Jamieson, Miss, 340 Holburn street
Jamieson, Miss J. A., 32 South Mount street
Jamieson's, James (Aberdeen), Limited, Albert Oil and Chemical Works, Albert place and 39 Whitehall place. **Telephone No. 1200**
Japan Mail Steamship Co. (N.Y.K.); agency, Mackay Bros. & Co. (Aberdeen), Ltd., 35A Union street
Japp, Rev. Frederick J. (Trinity Congregational Church), 72 Beaconsfield place
Jarvis, E. W. (late Cal. Rly.), 150 Broomhill road
Jarvis, James, grocer, wine and spirit merchant, 115, *h* 140 Rosemount place
Jeffery, J. R., manager (A. & F. Manuelle, Ltd.), 55 Bankhead road, Bucksburn. **Telephone No. Bucksburn 10**
Jeffrey, Jas. A., & Co., chartered accountants, 9 Golden square. **Telephone No. 271**
Jeffrey, James A., C.A. (of Jas. A. J. & Co.). 128 Hamilton place. **Telephone No. 1959**
Jeffrey, James T., advocate, 60 Union street; *h* 19 St. Swithin street
Jeffrey, John, M.D., F.R.C.S.E., District Medical Officer (Scottish Board of Health), Bailliesswells, Bieldside
Jeffrey, William, retired inspector of fisheries, 12 Beechgrove place
Jeffrey, Mrs., Killgoen, Bieldside
Jeffrey, Mrs., 12 Mount street. **Telephone No. 3288**
Jeffrey, Mrs., apartments, 245 Union street

Jenkins & Marr, civil engineers, architects, surveyors, and valuators, 16 Bridge street
Jenkins, Alexander, 81 Gray street
Jenkins, Anthony, trawlmaster, 47 Rosebery street
Jenkins, Thos., herring merchants, curers, and barrel-makers, Crombie road. **Telephone No. 2201**
Jenkins, Thomas (of Thos. Jenkins, herring curers), 3 Rubislaw Den north. **Telephone No. 3478**
Jenkins, Mrs. W. D., 55 Rubislaw Den south. **Telephone No. 2735**
Jenkins, Miss Bessie, L.R.A.M., L.T.C.L., teacher of singing and pianoforte. 419 Clifton road
Jenson & Ledingham, F.B.O.A. (Honours), F.I.O., opticians, 32 and 34 Schoolhill. **Telephone No. 248**
Jessamine, Robert S., pastry baker, 42 Causewayend, *h* 48 Elmbank terrace
Johannesson, G., interpreter, 71 Menzies road
John Knox Churchyard, Mounthooly; Sunday hours, 10 to 11 a.m., and 2 to 4 p.m.; Alexander Robertson, sexton
Johnson, W. & H., National Oil and Paint Works (Hull); agent for north of Scotland, James Young, 43 Elmbank terrace
Johnsons, Messrs., Chartered Patent Agents; Patents, Designs and Trade Marks registered, 41 St. Vincent place, Glasgow, and 10 Queensferry street, Edinburgh
Johnston & Fox, painters and decorators, 73 Whitehall road. **Telephone No. 423**
Johnston & Laird, clothiers, outfitters, and robe makers, 57 George street. **Telephone No. 1060**
Johnston, Alex. (late of Fetterangus), 8 Hilton avenue
Johnston, Alexander, oil, colour, chemical, and paper manufacturer's supplies merchant, 22 Bridge street. **Telephone No. 2027. Telegraphic address, "Alive, Aberdeen"**; *h* Clach-Ian, Cults
Johnston, A. McK. (of Smith & Johnston, Ltd.), Homewood, Countesswells road
Johnston, A. B., 49 St. Swithin street
Johnston, A. L., compositor (Taylor and Henderson), 4 Richmond terrace
Johnston Bros., cycle and motor engineers and motor cabhirers, 95 Rosemount place and 63 Richmond street. **Telephone No. 980.** *See advt.*
Johnston, David W., assistant branch manager (Commercial Union Assce. Co., Ltd., and Union Assurance Society, Ltd.), 151 Duthie terrace

Johnston, D. W., C.S.M.M.G., masseur and medical electrician, 148 Crown street
Johnston, George, telegraphist (P.O.), 57 Bonnymuir pl.
Johnston, Graeme, canvasser (Aberdeen Steam Nav. Co., Ltd.), 87 Waterloo quay
Johnston, Hugh, clerk, goods manager's office (L.N.E.R.), 32 Cedar place
Johnston, James, manager (Star Boot Co., Ltd.), 50 Craigie park
Johnston, James, blacksmith, 13 Springbank terrace
Johnston, Jas. (A. Bremner & Co., Ltd.), 22 Church st., Woodside
Johnston, James, copper, brass, and tinplate worker, 45 Schoolhill, *h* 22 Charlotte street
Johnston, James, butcher, 30 Hollybank place
Johnston, John, M.B., Ch.B., 7 Albyn pl. **Telephone No. 1262**
Johnston, John, commission agent, 27 Stanley street
Johnston, John, 154 Union street
Johnston, John Hume, 29 Victoria street
Johnston, John M., carpenter, 103 Crown street
Johnston, Joseph, & Simpson, advocates and notaries public, 82 Crown street. **Telephone No. 3080. Telegraphic Address, "Essfolk, Aberdeen"**; branch office, 194 Market street
Johnston, Joseph, advocate and notary public (of Joseph J. & Simpson), J.P., procurator-fiscal for the county of the city of Aberdeen, 82 Crown street. **Telephone No. 3080**; *h* 395 Great Western road. **Telephone No. 2571**
Johnston, J. J., plumber, gasfitter, and electrical engineer, 174A Crown street. **Telephone No. 598**; *h* 117 Bon-Accord street
Johnston, Robert, 49 Mile-end avenue
Johnston, Thos., engineer and commission agent, 25 Crown st. **Telephone No. 2334**; *h* 48 Hammerfield ave.
Johnston, Wm., headmaster (Holburn P.S.), 42 Burns road
Johnston, William (of Johnston Bros.), 24 Richmond ter.
Johnston, Wm., patternmaker, 148 Crown street
Johnston, William M'Pherson, baker, confectioner, and purveyor; sub-postmaster, **Kittybrewster Post Office,** 695 George street. **Telephone No. 2514**; *h* 1 Calsayseat road
Johnston, W. F. (Milne & J.), 14 Cattofield place
Johnston, W. M., tenor vocalist, 73 Whitehall road
Johnston, W. G., cashier (G. Graham & Co., Ltd.), 11 Ferryhill place

Johnston, William, traffic superintendent (Northern Scottish Area, L.N.E.R.), Blythebank, West Cults
Johnston, W. S. (of Johnston's Cash Stores), 33 View ter.
Johnston, Mrs. James (of J. J., butcher), 32 Hollybank place
Johnston, Mrs., Newton Dee, Murtle
Johnston, Mrs. Agnes W., fruiterer and confectioner, 282 Holburn street; *h* 96 Gray street
Johnston, Mrs. Alexander, Homewood, Countesswells rd.
Johnston, Mrs. D., 147 Constitution street
Johnston, Miss M. A., teacher (Ferryhill P.S.), 51 St. Swithin street
Johnston, Miss, lodgings, 22 Union row
Johnston, Miss, 636 King street
Johnston, Misses, 18 Whitehall road
Johnston's Cash Stores, 34 Park street
Johnstons, Ltd., cement, lime, plaster of Paris, hard-wall plaster, asbestos-cement slates, etc., merchants, 25 Union street. **Telephone No. 2339. Telegrams, "Tensile, Aberdeen"**
Johnstone, Alex., boot and shoe maker, 89 Leadside road, *h* 77 Cairnfield place
Johnstone, Alex., commercial traveller (Middleton's [Aberdeen], Ltd.), 18 Wallfield place
Johnstone, And., retired, 22 Great Western place
Johnstone, Geo., saddler, 64 Auchmill road, Bucksburn
Johnstone, James, advocate (of Hunter & Gordon), Raeden House, Mid Stocket road. **Telephone No. 1540**
Johnstone, Jas. F. Kellas, LL.D., 67 Forest avenue
Johnstone, J. L., cinematograph operator and photographer, 62 Netherkirkgate
Johnstone, Peter & J., auctioneers and fish salesmen, 186 Market street. **Telephone No. 768**
Johnstone, Robert, farmer and dairyman, Woodside, Charleston, Nigg
Johnstone, Robert, mill foreman, 23 Church st., Woodside
Johnstone, R. G., tailor and clothier, 12 Belmont street. **Telephone No. 2810;** *h* 6 Craigie Park
Johnstone, William Alex., assistant harbour master, dock master, and captain pilot, Pilot Office, North Pier. **Telephone No. 21a**
Johnstone, Mrs. J. W., 13 Rubislaw terrace. **Telephone No. 3099**
Johnstone, Mrs. M., dressmaker, 156 King street
Johnstone, Miss, feather dresser, 24 Grosvenor place
Joiner, Mrs., 110 Desswood place
Joiner, Mrs., 55 Beechgrove terrace

Joint Passenger Station, off Guild street
Jolley, C. J., manager (Wallach Bros., Ltd.), 398 Great Western road
Jolly, Alex. B. (W. J. & Sons, Ltd.), 38 Bridge street
Jolly, F. J. (of J. Allan & Co.), 49 Gladstone place. **Telephone No. 2045**
Jolly, George, bookbinder and paper ruler, 3 Exchange lane. **Telephone No. 2547**; *h* 376 King street
Jolly, Jas. (of W. J. & Sons, Ltd.), 2 Osborne place
Jolly, W., & Sons, Ltd., printers, lithographers, and wholesale stationers, 38 Bridge street. **Telephone No. 901**
Jolly, Mrs. G. H., 338 Holburn street
Jolly, Mrs. Williamina, nurse, 63 Chapel street
Jones, A., commercial traveller (Rylands & Son, Manchester), Commercial Buildings, 17 St. Nicholas st.
Jones Bros. Co., granite merchants, 19 Rosebank terrace
Jones, Ellis D., 85 Duthie terrace
Jones, H. F., 76 Murray terrace
Jones, Richard, director (W. Leslie & Co., Ltd.), 7 Laurelwood avenue. **Telephone No. 2539**
Jones, Mrs. R., 7 Laurelwood avenue
Jones, Mrs. W. T., 32 Mid Stocket road
Jones, Mrs., 36 Brighton place
Jopp, Mrs. Alexander, 4 Queen's gardens
Jordan, George E., Stoneywood House, Bucksburn. **Telephone No. Bucksburn 48**
Joss, Andrew W., tobacconist, 518 George st., *h* 71 Jute st.
Joss, Hillhouse, Harbour Meter, Elmbank, 141 Hardgate
Joss, J., & Sons, general carriers, garage, Bridge of Don. **Telephone No. 1346**
Joss, J. W., local secretary (Union of Post Office Workers), 10 Pitstruan place
Joss, William, G.P.O., Carden House, Skene street
Joyce, Mrs., 17 Belgrave terrace
Jurgens, Ltd., margarine manufacturers, 64 Bridge st. **Telephone No. 2278.** T. Carle, manager
Justice of Peace Court for Aberdeenshire, Court House buildings, Castle street; James Conner, J.P., clerk
Kavanagh, P. J., manager (Underwood [The] Typewriter Co., Ltd.), 5 Mackie place
Kay, Frederick W., advocate, secretary and factor, Society of Advocates, Advocates' Hall, 10 Broad street. **Telephone No. 79**; *h* Maxieburn, Stonehaven. **Telephone No. Stonehaven 8**
Kay, H. G. (of Davidson & Kay), 205 Union street
K. C. Tyre Service, tyre rebuilders, repairers, and stockists, 12 College street

Keay, Alexander, 65 Cromwell road
Keay, David, fishing gear merchant, Albert quay, *h* 53 Cromwell road
Kebbell, Mrs., 469 Union street
Keenan, James, retired carver and gilder, R.C. Chapel house, Grampian road
Keenan, Patrick, Roman Catholic clergyman, Chapel house, Grampian road
Keiller, John M. G., plumber, 19, *h* 26 Auchmill road, Bucksburn
Keir, Alexander, manager (J. & W. Bisset, Ltd.), 143 Clifton road
Keir, William, inspector of fisheries, 172 Market street; *h* 59 Gladstone place
Keir, Wm., commercial traveller (F. S. & Co., Ltd., Glasgow), 43 Bonnymuir place
Keith, George, grocer, tea, wine, and spirit merchant, 69 Spital. **Telephone No. 1324**; *h* 444 King street
Keith, J. S., A.C.I.I., insurance manager, 79 Braemar pl.
Keith, John H., engineer, 74 Stanley street
Keith, T. Shaw, draper, The Bon-Marche, 416 George st. *h* 24 Summerfield terrace
Keith, Wm., manager (Wm. Kennaway), 9 Holburn street
Keith, Wm. (Post Office telegraphs), 30 Erskine street
Keith, Wm. James (of Pratt & Keith), 31 Beechgrove ave. **Telephone No. 3284**
Keith, Mrs. E. G., 72 Stanley street
Keith, Mrs., 31 Beechgrove avenue
Keith, Miss Jeanie, Langlyn, West Cults
Keith, Miss R. B. (certificated), maternity nurse, 50 Albert street
Keith, Miss, teacher, 114 Brighton place
Keith, Miss, Headcroft place
Keith, Misses, 4 Rosemount terrace
Kelbie, Richard, rag and metal merchant, 100-102 West North street. **Telephone No. 2742; Telegraphic address, "Waste, Aberdeen"**
Kellas, Mrs., 48 Carden place
Kellas, Miss, Kilburn, 108 Bonnymuir place
Kellie, W. Bruce, manager (C. F. Paton & Co., Ltd.), 170 Crown street
Kelly & Nicol, architects, 367 Union st. **Telephone No. 790**
Kelly, Andrew M., inspector (Provident Mutual Life Assurance Association), 24 Erskine street
Kelly, Benjamin, baker, The Square, Cults. **Telephone No. Cults 96**; *h* Square, Cults
Kelly, David S., woollen drawer, Donbrae, Don terrace
Kelly, F. B., tailor and outfitter, 8 and 10 St. Nicholas st.

Kelly, Francis, M.D., 6 West Craibstone street
Kelly, Francis (of Aberdeen Scottish Welding Co.), 34 Wallfield crescent
Kelly, James (of F. B. Kelly), 3 Forest road
Kelly, John Sangster, house painter, glazier, and decorator, Square, Cults. **Telephone No. Cults 77**
Kelly, Wm., A.R.S.A., LL.D., architect (of K. & Nicol), 62 Rubislaw den north
Kelly, Lieut.-Colonel W. J., J.P., secretary (Territorial Army Assoc.), 28 Guild street
Kelman, A., flesher, 76 Rosemount via. Telephone No. 578; *h* 2 West Craibstone street
Kelman, Andrew (of Kelman Bros.), 27 Leslie road
Kelman, Andrew, spirit dealer, 690, *h* 692 King street
Kelman Bros. (The Union Confectionery Works), wholesale manufacturing confectioners, 19-25 Meal-Market street. **Telephone No. 3241**
Kelman, J. S. (of Mechanical Appliances Co.), 77 Abergeldie road
Kelman, Robert, confectioner, 34 New Market Hall, *h* 40 Thomson street
Kelman, William, 30 Argyll place
Kelman, Wm., traveller (Cruden Bay Brick & Tile Co.), 79 Sunnyside road
Kelman, Miss Barbara, fruiterer and confectioner, 568 George street
Kemp, Alex. (W. Murray & Son), 214 Westburn road
Kemp, Alex. H., 217 Great Western road
Kemp, Alex. R., A.T.S.C., singing master (A.E.A.), 112 Osborne place
Kemp, Frank (of G. Gordon & Co., Ltd.), 164 Bon-Accord street. **Telephone No. 1986**
Kemp, Geo., & Co., granite works, Gilcomston park
Kemp, George, commercial traveller, 38 Mount street
Kemp, James, shorthand tutor, 71 Gray street
Kemp, James, storekeeper, Ferryhill Foundry, house above office, 1 Riverside drive
Kemp, John, & Co., Ltd., gazette and inquiry offices, 75 Union street
Kemp, John, booking clerk (L.N.E.R.), 8 Clifton place
Kemp, Robert, manager (N.-E. Agr. Co-op. Soc., Ltd.), 5 Louisville avenue
Kemp, W. S., 14A Mount street
Kemp, Wm., manager (Aberdeen Commercial Co., Ltd.), Uryvale, Inverurie
Kemp, Willie, 252 Union grove
Kemp, Wm. A., watchmaker (of Bruce & K.), 36 Thomson street

Kemp, W. Stewart, commision agent, 10 Palmerston place. **Telephone No. 3800. Telegraphic Address, "Safety, Aberdeen"**
Kemp, Mrs. Wm., 112 Osborne place
Kennaway, William, Ltd., bakers, caterers, and confectioners, 5 and 7 Holburn street. **Telephone Nos. 757 and 758.** Branch shop, luncheon and tea rooms, 173 Union street. **Telephone No. 2371;** branch sale shop, 43 Union street, also the Square, Stonehaven. **Telephone No. Stonehaven 30**
Kennaway, Wm., 16 Gladstone place. **Telephone No. 227**
Kennedy, Alex. (of Gray, K., & Dickie), 19 Devonshire road
Kennedy, Andrew, 430 George street
Kennedy, James R. R., & Son, granite sculptors, Pittodrie place
Kennedy, James R. R. (of J. R. R. K. & Son), 438 King street
Kennedy, John A., fish merchant, Regent road. **Telephone No. 2157;** *h* 37 Bonnymuir place
Kennedy, John A. (late P.O.), 53 Huntly street
Kennedy (The) Turbine Engines, Limited; secretary, James H. Edwards, advocate, 1 Golden square
Kennedy, Thos. R., draper, 83 George street, *h* 19 Belgrave terrace
Kennedy, Wm. (of Smith & K.), 24 Belvidere street
Kennedy, William, dentist, 86½ Crown street
Kennedy, Mrs. J., cook, 8 Thistle place
Kennedy, Mrs., dressmaker, 47 Bon-Accord street
Kennedy, Miss, milliner, 42 Upperkirkgate, *h* 57 Fountainhall road
Kennedy, Miss, 147 Clifton road
Kennedy, Miss Jane, stationer, 46 East North street, *h* 291 Clifton road
Kepplestone Nursing Home, Ltd.; Kepplestone, Queen's road
Ker, Wm. E. (Richards, Ltd.), Garthdee Villa, Bridge of Dee
Kerr, Leid & Co., makers of fine clothes, 52 Guild st. **Telephone No. 2515**
Kerr, David (of Gordon & Smith), 23 Beechgrove avenue. **Telephone No. 973**
Kerr, Edward, 12 Albert terrace
Kerr, James (P.O. Telephones), 208 Mid Stocket road
Kerr, James (P.O.), 133 Clifton road
Kerr, Thomas, commercial traveller (S. T. Law), 183 Clifton road
Kerr, William, clerk, Armagh cottage, Manor place, Cults

Kerr, Mrs. A. J. R., milliner and draper, 1 Inverurie road, Bucksburn
Kesson, Robert M., postman, 82 Leslie terrace
Ketchen, James C., engineer, 21 St. John's rd., Bucksburn
Keys, Mrs. W. A., 17 Beechgrove terrace
Kidd, Alexander, teacher of music, 48 St. Swithin street
Kidd, Andrew C., teacher of singing, 48 St. Swithin street
Kidd, John, commercial traveller, 51 Leslie road
Kidd, Mrs., 64 Rose street
Kidd, Miss C., costumière, 494 Union street
Kilgour & Walker, Ltd., woollen manufacturers, Berryden Mills, Berryden road. **Telephone No. 1319**
Kilgour, David M. (of Kilgour & Walker, Ltd.), 70 Rubislaw den north
Kilgour, George, general merchant, 129 Sinclair road
Kilgour, Lewis, chimney sweeper) (successor to Isaac Cobb), 85 Claremont street
Kilgour, O. L., joint proprietor (Casino), 15 Whitehall terrace. **Telephone No. 3618**
Kilgour, Robert, farmer, Balgownie home farm, Bridge of Don
Kilgour, Wm., accountant (Edmonds & Ledingham), 417 Great Western road
Kilgour, Mrs. Helen, Kirkhill cottage, Newhills, Bucksburn
Killah, George, Sunnyside farm, Sunnyside road
Killoh, George Bruce, M.B., Ch.B., physician and surgeon, 23 Albyn place. **Telephone No. 1612**
Killoh, John, 28 Gladstone place
Kimberley, Wm. T., Ltd., saddlers' ironmongers, 19 Exchange street
Kimberley, Wm. T. (of W. T. K., Ltd.), 2 Argyll place
Kincaid, John, fruiterer and confectioner, 7 New Market hall
Kindness, Fred., fishcurer, 82 Sinclair road. **Telephone No. 286**; *h* 136 Victoria road
Kindness, John H., family grocer and spirit merchant, 34 Mount street. **Telephone No. 3439**; *h* 52 Mid Stocket road
Kindness, John Tait, fishcurer, Bon-Accord Fish Curing Works, Old Ford road. **Telephone No. 473**; *h* 148 Bon-Accord street. **Telephone No. 473A**
King & Telfer, dentists, 8 Crown street
King, Alexander, 182 Forest avenue
King, Alexander, jun., pianist **(Aberdeen Syncopated Dance Orchestra),** 19 Mount street

King, Andrew, fishcurer, 35 Sinclair road ; *h* 47 Glenbervie road
King, David, & Sons, Ltd., architectural and general iron founders, 114 King street and 5 Frederick street. **Telephone No. 716**
King, George, fish merchant, Russell road
King, James, shipmaster, 107 Brighton place
King, James, jobbing gardener, 87 Claremont street
King, Jas. (of Ingram & K.), 28 St. Clair street
King, John, marine superintendent, 15 Clarence street
King, John, fish merchant, Raik road. **Telephone No. 2842 ;** *h* 24 Walker road
King, John A., F.E.I.S., retired schoolmaster, 177 Union grove
King Street Biscuit Factory (James Milne, baker), Seaforth road. **Telephone No. 3342**
King Street Home for Girls, 684 King street
King, William, agent (Aberdeen and Northern Friendly Society), 23 Baker street
King, Wm. B., M.A., teacher, 41 Cromwell road
King, Wm. S., evangelist, 86 Stanley street
King, Mrs. William, 46 St. Swithin street
King Street Iron Foundry, 305 King street ; Thomson and Stewart
Kinghorn, D. M., granite merchant, Pittodrie st. **Telephone No. 1449 ;** *h* 217 Union street
Kinghorn, H. J., 5 Bon-Accord crescent. **Telephone No. 1499**
Kinghorn, James, & Son, general drapery warehousemen, 30, 32, and 34 St. Nicholas street. Established 1855. **Telephone No. 98. Telegrams, "Kinghorn, St. Nicholas street, Aberdeen"**
Kinkaid, Andrew, vermin killer, 41 Baker street
Kinkaid, Robt., 31 Gilcomston park
Kinloch, David R., manager (Prudential Assurance Co., Ltd., 25 Crown street), Woodilee, Queen's road
Kinloch, J. Parlane, M.D., D.P.H., medical officer of health for Aberdeen and head of the Public Health Department (Aberdeen University), 41½ Union st. **Telephone No. 3062 ;** *h* 438 Union street. **Telephone No. 2548**
Kinnaird, A. I., fruiterer and confectioner, 30 Union ter.
Kinnaird, Frank, gardener, Brae farm, Morningside road. **Telephone No. 2067**
Kinnaird, John, gardener, Burnieboozle farm, Hazlehead. **Telephone No. 2066 ;** and 169 Rosemount pl.

Kinnaird, Roy, branch manager (N. Co-op. Society, Ltd, Butchery Department, 54 Green), 31 Bank street
Kinnaird, William, 4 Hosefield avenue
Kirby, Mrs. John, 367 Union street
Kirk, Walter Richard, J.P., cashier (Union Bank of Scotland, Ltd.), 53 Castle st., *h* 15 King's gate
Kirk, Rev. William, M.A. (Skene Street Congregational Church), 7 Carlton place
Kirkgate Licensed Restaurant, 44 Netherkirkgate; Robert Farquharson, proprietor
Kirkpatrick, Thomas, butcher and provision merchant, 183 and 185 Albert quay **(Telephone No. 2410)**, *h* 56 Stanley street
Kirkpatrick, Mrs. Adam, Hursley cottage, Nigg, by Bridge of Dee
Kirkwood, Thomas (of Hendry & Keith, Ltd.), 17 Albyn grove
Kirkwood, William, solicitor, 207 Union street
Kirton, G. Hall, 12 Malcolm road, Bucksburn
Kirton, Wm. (of Milne & K.), 8 Linksfield road
Kirton, Miss G., 6 Holburn road
Kissach, Alexander G. D., draper, 4 Balmoral terrace
Kissach, Geo. Webster, representative (Macdonald and Muir, Leith), 62 Osborne place. **Telephone No. 1022**
Kissach, James Hay, tea, wine, and spirit merchant, 136 Hutcheon street. **Telephone No. 1605**; *h* 334 Holburn street
Kissach, John, teacher, 334 Holburn street
Kissach, William W., grocer, 334 Holburn street
Kitson, John W., hairdresser, 558 George street, *h* 84 Leslie terrace
Kitson, Luther, china merchant, 23 Carlton place
Kitson, William, & Co., stoneware and rag merchants, 170 and 172 Gallowgate. **Telephone No. 968**
Kitton, Mrs. Walter S., 389 Great Western road
Kittybrewster Motor Works, Ltd., automobile and electrical engineers, Powis ter. **Telephone No. 3314**
Kittybrewster Paper Specialties, Ltd., Stationery Manufacturers, Kittybrewster Works, 106-112 Great Northern road. Telephone No. 205; Telegrams, "Kittypaper, Aberdeen"
Kittybrewster Pharmacy, photographic chemist, dentist, and optician, A. W. Shirras, 40 Powis terrace

Kittybrewster Temperance Hotel, 75 Powis terrace (Mrs. Morison). **Telephone No. 2823**

Kittybrewster and Woodside Bowling Club, Lilybank pl.; hon. secretary, Jas. Nicol, 2 Burnett place

Knight, David, manufacturing confectioner, 130 Union street. **Telephone No. 1595**; factory, Crimon place. **Telephone No. 1688**; *h* 41 Whitehall road. **Telephone No. 3271**

Knight, Walter Alfred, 115 Crown street

Knight, Wm., jobbing gardener, 31 King street

Knight, Miss Mary W., 23 Ferryhill place

Knight, Misses, 80 Whitehall road

Knowles & Sons, fruit growers, importers; retail, 77 Union street, **Telephone Nos. 1002, 1003, and 812**; 425 Union street, **Telephone Nos. 1002, 1003, 1846**; and at stall, Joint station, **Telephone Nos. 1002, 1003**; wholesale warehouse and office, 27 Exchange street. **Telephone Nos. 1002 and 1003**; nurseries, Airyhall, **Telephone No. Cults 48**

Knowles, Adam T., manager (A. B. Robertson & Son, Ltd.), 73 Stanley street

Knowles, C. (of Knowles & Sons), 62 Queen's road. **Telephone No. 1852**

Knowles, James, & Son, house painters, 13 Whitehouse street

Knowles, W. R., general merchant, 377 Gt. Northern rd.

Knowles, Mrs., 15 Richmondhill road

Knowles, Misses, Carden Place School and Kindergarten, 66 Carden place

Knox, G. T., foreman boilermaker (J. Lewis & Sons, Ltd.), 84 Grampian place

Knox, James Munro (of North British Motors), 15 Bonnymuir place. **Telephone No. 3886**

Knox, J. C., teacher (Grammar School), 182 Mid Stocket road

Knox, Rev. T. D. (Albion Street Congregational Church), 11 Belmont road

Knox, William, & Co., Ltd., grain importers and public warehouse keepers, 63 Regent quay. **Telephone No. 400**

Knox, Miss, Lochans, West Cults

Kyd, Alex. R., manager (C. Napier & Co., Ltd.), 450 King street. **Telephone No. 517**

Kynoch & Robertson, painters, 280 Rosemount place **(Telephone No. 1109)** and 34 Powis terrace **(Telephone No. 1455)**

Kynoch, George R., branch manager (N. Co-op. Socy., Ltd., 117 Rosemount place), 160 Crown street
Kynoch, James (of K. & Robertson), 30 Wallfield place
Kynoch, Ralph, commission agent, "Doornkop," 28 Tanfield walk
Kynoch, Wm. L., 229 Clifton road
Kynoch, Mrs. A., Dunsyre, 62 Gladstone place
Kynoch, Mrs. M. J., **Spirella Corsetiere,** 33 Murray terrace
Kynoch, Miss Jessie, apartments, 56 Rosemount place
Kynock, David, house steward (Royal Mental Hospital), Ashgrove house, Ashgrove road

Laidlaw, Archibald S. W. (of Angus & L.), 44 Mount st.
Laidlaw, John, flesher, 7 and 8 Market Hall. **Telephone No. 512**
Laing, Alex., tanner, skinner, wool merchant, Gilcomston Tannery, Rodger's walk, John street **(Telephone No. 293),** *h* Brae Villa, Banchory
Laing, A. A., The People's Café, 19 to 30 Hall and 39 Basement, New Market, *h* Ataraxia, Anderson drive
Laing, A. J. Louttit, advocate, sheriff-substitute of Aberdeenshire, etc., Sheriff Court House, *h* Burnieboozle House
Laing, Alex. R. (of Gray & L.), 19 Rubislaw terrace
Laing, Alick F., solicitor (Watt & Cumine), 3 Strawberry Bank
Laing, Arthur (Post Office telegraphs), 17 Pitstruan place
Laing, David, & Son, Ltd., basket manufacturers, Cuparstone row. **Telephone No. 2249**
Laing, Frederick Nicol, chemist, 127 Mid Stocket road
Laing, Frederick James, dentist, 127 Mid Stocket road
Laing, George, commercial teacher, 32 Richmondhill pl.
Laing, George, Princess Café, 101 Union street, *h* 9 Royfold crescent
Laing, G. Innes, M.A., 32 Richmondhill place
Laing, George Ross (successor to Andrew Ross, jun.), butcher, 296 George street. **Telephone No. 335**; *h* 24 Clifton road
Laing, Jas., chimney sweeper, 3 Deer road
Laing, Jas. C., brass finisher and electrical engineer, 4 Regent quay. **Telephone No. 2677**; *h* 8 Learney pl.
Laing, John R., M.Inst.C.E. (water engineer's office), 227 Great Western road
Laing, P., Amarillo, 7 Royfold crescent
Laing, Reuben, flesher, 367 Great Northern road. **Telephone No. Woodside 16**; *h* Newseat, Pirie's lane
Laing, Richard (of D. L. & Son, Ltd.), 85 Murray terrace

Laing, Robert, ship and insurance broker, 208 Market street. **Telephone No. 1819**
Laing, Thomas, wholesale confectioner, 65 Charlotte st., *h* 7 Bedford place
Laing, W. R., 87 Irvine place
Laing, Mrs. A. R., 518 Union street
Laing, Mrs. George, Eden cottage, West Cults
Laing, Mrs. Robert, 56 Forest road
Laing, Mrs. Thomas, 13 Salisbury terrace
Laing, Miss A. V., 87 Irvine place
Laing, Miss K., dressmaker, 58 Claremont street
Laing, Miss, 31 Thomson street
Laird, Alexander, 167 Bon-Accord street
Laird, George P., warehouseman (Anderson & Thomson), Aldersyde, 210 Westburn road
Laird, James W., manager and secretary (Aberdeen Jute Co., Ltd.), 30 Belvidere crescent
Laird, James Wilson, designer, 35 Beechgrove avenue
Laird, Peter (of Anderson & Thomson), 37 Beechgrove ave.
Laird, Peter, jun. (Anderson & Thomson), 206 Mid Stocket road
Laird, Peter, jun., carting contractor and coal merchant, 9 Rosebank place
Laird, Mrs. B., 111 Leslie terrace
Laird, Mrs. Mary, apartments, 1 Rosemount House, 30 Rosemount place
Laird's Photographic Studio, 246 Union st. **Telephone No. 353**
Lakin, Francis H., 60 Market terrace, Bucksburn
Lakin, Miss M. L., pharmacist, 62, *h* 60 Market terrace, Bucksburn. **Telephone No. Bucksburn 34**
Lamb, Alexander, painter and decorator, 23½ Forbes st., *h* 27 Wallfield crescent
Lamb, Alfred, boot and shoe manufacturers' agent, 2 Cairnfield place
Lamb, Charles M., newsagent and tobacconist, 49 Powis terrace
Lamb, Geo., & Sons, painters, glaziers, and decorators, 86 Spring garden. **Telephone No. 2143**
Lamb, George (of G. L. & Sons), 5 Erskine street
Lamb, George, jun. (of G. L. & Sons), 53 Clifton road
Lamb, James, 160 Hutcheon street
Lamb, John, 47 Salisbury terrace
Lamb, John W., 13 Elmbank terrace
Lamb, Robert, & Co., advocates, 14 Crown street. **Telephone No. 510**
Lamb, Robert Urquhart, 414 King street

Lamb, Thomas, art jeweller and fancy stationer, specialist in fine leather goods, souvenirs and novelties, importer of fancy goods, toys and games, 40 Market street. **Telephone No. 1005**; *h* Sunnyhurst, Broomhill avenue

Lamb, Thomas Hamilton, sales representative (Sentinel Waggon Works, Ltd., Shrewsbury), 36 Whitehall terrace. **Telephone No. 1478**

Lamb, Elizabeth, grocer, 273 Great Northern road

Lamb, Mrs. C., Morro Cottage, 23 Holburn road

Lamb, Mrs. Geo. R., 143 Crown street

Lamb, Mrs., 36 Abergeldie terrace

Lamb, Mrs., ladies' nurse, 69 Chapel street

Lambie, Alex., clothier, 6 Carmelite lane, *h* 1 Loanhead pl.

Lamont, Adam, sen., collector (A. & N.F.S.), Craigievar, 16 Cedar place

Lamont, Adam, jun., 4 Watson street

Lamont, Alex., representative (W. H. Chaplin & Co. [Scotland], Ltd., 72 Bath street, Glasgow), 51 Balmoral place

Lamont, Andrew, accountant, 10 Belmont street

Lamont, George D., A.R.C.O., teacher of music (conductor of Aberdeen Choral Union), 24 Whitehall road

Lamont, John, passenger agent (L. M. & S. Rly.), 3 Elm place

Lamont, Wm., blacksmith, 3 St. Clair st., *h* 72A Hutcheon street

Langlands, M., & Sons, Ltd., 3 Trinity Buildings, ship brokers, shipping and forwarding agents. Telephone Nos. 3695-3696. Telegraphic address, "Coastwise, Aberdeen"

La Scala Photo Playhouse Company (Aberdeen), Ltd. Picture-house, registered office, 234 Union street. **Telephone No. 2814**

Lauder, Geo. P., shipping agent (of R. & J. Davidson, Ltd.), 11 Millburn street

Lauder, George, fish salesman, 399 Great Western road

Lauder, Mrs. E., 30 Abergeldie terrace

Laurence, Robt., teller (Nat. Bank of Scot., Ltd.), 1 Market street

Laurie, Alex., grocer, 90 Leadside road, *h* 4 Whitehall pl.

Laurie, Thomas, engineer, surveyor, 84 Market st., *h* 30 Beaconsfield place

Laverton, Alexander W., draper (Sangster & Henderson), 107 Mile-end avenue

Law & Horne, painters and decorators, 123½ Union street

Law, A. Scott, tea, wine, seed, and general merchant, Bridge of Don. **Telephone No. 2852Y6**; *h* Craigowan, Bridge of Don
Law, Alex., 221 Queen's road
Law, Alex., slater, 5 Little Chapel street, and 116 Great Western road. Telephone No. 1557; *h* 15 Ashley road
Law, Alexander, spirit dealer, 6 Bridge street, *h* 19 Holburn street
Law, D. R., 13 South Crown street
Law, Frederick W., M.A., B.Sc. (Agr.), forest nurseryman (B. Reid & Co.), 184 Forest avenue
Law, G. W., merchant, 38 Salisbury terrace
Law, John, confectioner, 56, *h* 52 Auchmill rd., Bucksburn
Law, John C., drapery buyer (Esslemont & Macintosh, Ltd.), 140 Blenheim place
Law, Robert F., painter and decorator, 25 Chattan place. **Telephone No. 2707**; *h* 111 Forest avenue
Law, Robert, shoe merchant, 81 Beaconsfield place
Law, Samuel Taylor, boot factor and leather merchant, 15 Exchange street. **Telephone No. 2146**; *h* 27 Beechgrove avenue
Law, W. P., M.A., B.Sc., assistant mathematical master (Central Secondary School), 45 Fonthill road
Law, Mrs. E., Craigowan, Bridge of Don
Law, Mrs. John, 97 Hamilton place
Law, Mrs., 13 Beaconsfield place
Law, Mrs., 37 Victoria street
Law, Miss Alice J. F., L.R.A.M., L.T.C.L., professor of music, 13 Beaconsfield place
Law, Miss lodgings, 32 Springbank terrace
Lawie, James E. (of G. Elsmie & Son), 11 Bayview road
Lawie, Mrs. J. E., Legatesden, Pitcaple, Aberdeenshire
Lawrance, Robert Murdoch, F.S.A. (Scot.), cashier (D. Wyllie & Son), Cairnchina, 23 Ashley road
Lawrence, Alex., 43 Osborne place
Lawrence, Charles, asst. supt. (P.O.), 7 Hilton street
Lawrence, David (N.B. and M. Insce. Co.), 17 Burns rd.
Lawrence, F. H., stationer and fancy goods dealer, 41 Victoria road, *h* 13 Glenbervie road
Lawrence, George, J.P. for the county, 32 Morningfield road
Lawrence, James, 7 Stephen place
Lawrence, James W. (Burgh Surveyor's Office), 154 Osborne place
Lawrence, John, 68 Carden place
Lawrence, Wm., Rosevilla Dairy, 302 Great Northern rd.
Lawrence, Rev. W. N., 81 Blenheim place

Lawrence, Mrs. C. M., 90 Blenheim place
Lawrence, Mrs., Newbridge, Union glen. **Telephone No. 638**
Lawrence, Mrs., apartments, Braehead, 3 South Crown st.
Lawrence, Mrs., Windermere, Kirkbrae, Cults
Lawrence, Nurse R. (certificated), 264 George street
Lawrie, Alex., tailor, 7 South Mount street, *h* 71 Rosemount place
Lawrie, H. Johnston, representative (Wm. Gossage and Sons, Ltd., Widnes and Liverpool), 71 Bonnymuir place
Lawrie, John, rag and metal merchant, Walker lane
Lawrie, Robert, plumber and heating engineer, 16 St. Andrew street; *h* 12 Claremont street
Lawrie, Wm., tailor, 132 Hutcheon street; *h* 383 George street
Lawrie, Mrs. John, midwife, 252 King street
Lawrie, Mrs., "Loanend," 22 Whitehall terrace
Lawrie, Miss C., provision merchant, 32 Merkland road east
Lawson, Turnbull, & Co., Ltd., tinplate and metal merchants, and lead pipe manufacturers, 10, 12, 14 and 16 Mealmarket street. **Telephone Nos. 3144 and 3145**
Lawson, David, labour master (Aberdeen Free Labour Bureau), 7 Summerfield place
Lawson, Frederick W., watchmaker and jeweller, 7 Rose street, *h* 94 Mile-end avenue
Lawson, Geo., commercial traveller (A. Patterson & Co.), 68 Burns road
Lawson, Robert, agent, 611 King st. **Telephone No. 912**
Lawson, Wm., licensed grocer, 40 Gordon street, *h* 9 Braemar place
Lawson, Wm. and Herbert, market gardeners, Woodbine Cottage, Cornhill road
Lawson, Wm. M., 20 Albyn grove
Lawsons Ltd., drapers, clothiers, and house furnishers, 186 to 190 George street. Telephone No. 732
Lawton, E. H., organ builder, tuner, etc., Pittodrie Organ Works, Ardarroch road and Linksfield road. **Telephone No. 1402. Telegraphic address, "Organs, Aberdeen"**; *h* 32 Linksfield road
Le Fevre & Stevenson, printers, Langstane Press, 12 Hardgate. **Telephone No. 2417**
Le Fevre, Robert (of Le F. & Stevenson), 22 Esslemont avenue

League of Nations' Union, North and North-East of Scotland District Council, 25 Crown street. **Telephone No 3588**
Lean, William, bank agent (Clydesdale Bank, Ltd., Harbour Branch), 33 Cranford road
Leask, Alex., house agent, carpenter, and builder, 16 Fraser pl. **Telephone No. 1457**; *h* 36 Loanhead ter.
Leask, C. A. F., fruiterer and confectioner, 17 Rose st.
Leask, David, music teacher, 59 Union grove
Leask, John, 17 Elm place
Leask, Robert, claims clerk (L. M. & S. Rly.), Crescent Bank, 3 Jute street
Leask, Miss, 39 Osborne place
Leathem, W. E., 33 Stanley street
Ledingham, Alex., 37 Victoria road
Ledingham, Alexander, photographer, 101A Rosemount place. **Telephone No. 1578**; *h* 11 Craibstone avenue, Stoneywood
Ledingham, Andrew (of J. L. & Son, Ltd.), Stranog, Cults
Ledingham, A. B., commercial traveller, 237 Union grove
Ledingham, A. F., commercial traveller (A. Forbes and Co.), 14 Springbank terrace
Ledingham, James, general dealer, 40A, *h* 44 Marischal st.
Ledingham, John, & Son, Ltd., bakers, and biscuit manufacturers (Rosemount Bakery); office, 2 and 4 Mount street, **Telephone No. 667**; shop, 60 Rosemount place, **Telephone No. 2544**; branches, 470 Union street, **Telephone No. 2544**; 48 Union street (Tea Rooms), **Telephone No. 2544**; 580 George street, **Telephone No. 2544**; and 29 Victoria road, **Telephone No. 2544**
Ledingham, John (of J. L. & Son, Ltd.), Cothal House, Dyce. **Telephone No. Dyce 40Y3**
Ledingham, Robert M., advocate (of Edmonds and Ledingham), 11 Forest road
Ledingham, Mrs. James D., 49 Abergeldie road
Ledingham, Mrs. W. M., 78 Queen's road. **Telephone No. 1630**
Ledingham, Miss, Balblair, Cults
Lee, Charles Allan, teacher, 15 Albury place
Lee, Wm., manager (Aberdeen Trawlowners and Traders Engineering Co., Ltd.), Craigendarroch, Riverside drive. **Telephone No. 1239**
Lee, Wm. (of Marshall & L.), 107 Sunnyside road
Lee, Nancy, L.R.A.M., Violinist, 114 Constitution street
Leeds, Charles, jun., wine and spirit merchant, 26 Regent quay

Leel, Andrew J., boot and shoemaker, 42 Gordon street, *h* 9 Craigie street
Lees, Peter, fishcurer, Old Ford road. **Telegraphic address, "Fillets, Aberdeen." Telephone No. 3056;** *h* 3 Devanha gardens south. **Telephone No. 3056a**
Lees, Mrs. John, 15 Rubislaw Den south
Lefevre, H., milliner, 124 Union street
Legal & General Assurance Society, Ltd., 13 Bridge street; resident inspector, J. B. Donaldson. **Telephone No. 675**
Leggat, Alexander, tailor and clothier, 211 Union street, *h* 32 Stafford street
Legge, James, 25 Jasmine terrace
Legge, Mrs. James W., 1 Braemar place
Legge, Mrs. John W., 39 Cromwell road
Leil, James, motor hirer, St. Devenick place. **Telephone No. Cults 49;** *h* Ann Villa, Kirkbrae, Cults
Leiper, Andrew, tobacconist and newsagent, 165, *h* 167 Victoria road
Leiper, Andrew, fishcurer, 39 Sinclair road, *h* 33 Walker road
Leiper, A. D. retired supt., P.O., 187 Clifton road
Leiper, Geo., manager (Central Meat Market, Hutcheon street), 87 Constitution street
Leiper, J. & A., fishcurers, South Esplanade west
Leiper, John (of J. & A. L.), 18 Walker road
Leiper, Thomas, butcher, 44 St. Clement street, *h* 396 King street
Leiper, Mrs. Ann, Boarding House, 19 Church street
Leiper, Mrs. J. W., newsagent and tobacconist, 16 Marischal street
Leitch, Alex., tenor vocalist, 423 Clifton road
Leitch, James Boyes, tailor's cutter (A. & J. Scott), 6 Camperdown road
Leith & Paterson, Limited, manufacturers and wholesale warehousemen, 48 Bridge street. **Telephone No. 11**
Leith, Alex., The Lodge, Allan Park, West Cults
Leith, Alex., 19 Prospect terrace
Leith, Charles J. (of Leith & Paterson, Limited), 4 Rubislaw den north
Leith, H., & Son, tinplate workers, ironmongers, japanners, and oil merchants, 26 and 28 Netherkirkgate. **Telephone No. 259**
Leith, H. (of H. L. & Son), 195 George street
Leith, James (of John Bisset & Co.), 66 Queen's road. **Telephone No. 1617**
Leith, James, water inspector, 85 Union grove

Leith, James, contractor and granite merchant, Froghall road. **Telephone No. 1198;** Quarries, Clochandichter, Kincorth; *h* Ashhill House, Back Hilton rd.
Leith, James R. (Ellis & M'Hardy), 71 Devonshire road
Leith, J. P., 10 Duthie terrace
Leith, John (of H. L. & Son), 75 Argyll place
Leith, John, J.P., grocer, tea, wine, and spirit merchant, 91 Chapel street and 91 Huntly street. **Telephone No. 328;** *h* 63 Desswood place
Leith, Joseph, 55 Victoria street
Leith, Robert, manufacturers' agent, 41½ Union street. **Telephone No. 3206;** *h* 90 Irvine place
Leith, Walker (P.O. Engineering Department), 26 Loanhead terrace
Leith, William A., coal merchant, Jamieson's quay. **Telephone No. 635,** office. **Telegraphic address, "Charcoal, Aberdeen";** *h* 112 Hamilton place. **Telephone No. 1893**
Leith, William P., inspector (Liverpool and London and Globe Insurance Co., Ltd.), 10 Jasmine place
Leith, Mrs. Peter, 89 Blenheim place
Leith, Miss, 11 Marine terrace
Leith, Miss, 27 Whitehall road
Lemmon, Charles, 24 Burnett place
Lemmon, Miss Jessie, matron, Newhills Home and Sanatorium, Newhills, Bucksburn
Lennie, James, storekeeper, lodge, Bannermill road
Lennie, William, commercial traveller (J. Crombie & Sons), 3 Erskine street
Leonard, Mrs. Alex., 44 Loanhead terrace
Lerwick Barrel Factory, Garthspool, Lerwick; head office, W. Fiddes & Son, Ltd., Crombie place
Lesh, James McB., district secretary (Sun Insurance Office), 96 Union grove
Leslie & MacDonald, florists, fruiterers and confectioners, 51 Bon-Accord street
Leslie, Alexander, shore porter, 368 King street
Leslie, George, civil engineer (L.N.E.R.), 16 Caledonian pl.
Leslie, George, market gardener, Viewbank, Cairncry rd.; shops, 12 East North street and 13 Park street
Leslie, George, shipmaster, 1 Caledonian place
Leslie, G. (P. Wilkie, proprietor), printer, lithographer, and commercial stationer, 18 Adelphi. **Telephone No. 1157;** *h* 62 Devonshire road
Leslie, James, & Son, slaters, 118 Huntly street; office, 14 Whitehouse street. **Telephone No. 1442**
Leslie, James, & Son, haulage contractors, 60 Loch street. **Telephone No. 3631**

Leslie, James (of J. L. & Son), 24 John street
Leslie, James, valuator and factor, 43 Summer street; *h* 650 George street
Leslie, James, florist, 666, *h* 668 King street
Leslie, James (of J. L. & Son), 14 Whitehouse street
Leslie, James, painter and glazier, 25 Don st., Woodside
Leslie, James Gordon, slater (of J. L. & Son), 1 Whitehouse street
Leslie, James O. (G.P.O.), 453 King street
Leslie, John, cabinetmaker, 33, *h* 31 Justice street
Leslie, John, clerk (Education Authority), 87 Willowbank road
Leslie, John, 30 Irvine place
Leslie, Norman, director (W. Leslie & Co., Ltd.), 9 Bon-Accord crescent. **Telephone No. 482**
Leslie, Robert (of D. Macandrew & Co., Ltd.), Craigower, 243 Clifton road
Leslie, R. B., representative (The Consolidated Pneumatic Tool Co., Ltd.), 19 Duthie place. **Telephone No. 2996**
Leslie, W., & Co., Ltd., shipbrokers, herring exporters, fishcurers, insurance brokers and commission merchants, 59 Marischal street. **Telephone No. 3110**
Leslie, Wm., seedsman (Wm. Smith & Son), 8 Belmont road
Leslie, William (of George Robb [Adelphi], Ltd.), 77 Charlotte street
Leslie, William (Post Office telegraphs), 32 Thomson st.
Leslie, William, 2 Calton terrace
Leslie, Wm., director (W. Leslie & Co., Ltd.), Fairgirth, Milltimber. **Telephone No. Culter 9**
Leslie, W. L., painter, 104 and 106 Rosemount place. **Telephone No. 908**; *h* 70 Fountainhall road
Leslie, Mrs. Alexander, 6 Carlton place
Leslie, Mrs. Charles, 21 Albert terrace
Leslie, Mrs. J. B., 19 Brighton place
Leslie, Mrs., "The Briars," Bieldside
Leslie, Miss I., grocer, 158 Skene street
Leslie, Miss M., apartments, 47 Elmfield avenue
Leslie, Miss, 148 Hamilton place
Leslie, Miss, newsagent, 28, *h* 30 Skene square
Leslie, Misses, 38 Victoria street
Levack, John R., M.B., C.M., 10 Golden square. **Telephone No. 676**
Levack, Miss, teacher of painting, 259 Rosemount place

Lever Bros., Ltd. (soap manufacturers, Port Sunlight). Agent: J. Watt Farquharson, 55 Cromwell road

Levie, William Elder, advocate (of L. Mackinnon & Son), 32 Carden place
Levie, Miss, 37 Carden place
Lewis, Alex. R. (of Alex. Adam & Co.), 148 Osborne place
Lewis, Alfred P., plumber, gasfitter, sanitary and electrical engineer, 104 Gerrard street. **Telephone No. 3027**; *h* 38 Elmfield terrace
Lewis, Andrew, manager (J. L. & Sons, Ltd.), 11 Queen's road
Lewis, James F. (of A. Adam & Co.), 58 Elmfield avenue
Lewis, John, & Sons, Ltd., shipbuilders, engineers, boilermakers, and ship repairers, 186 Albert quay. **Telegraphic address, "Boiler, Aberdeen."** Shipbuilding yard: South esplanade east
Lewis, Richard W., & Sons, Ltd., engineers, carpenters, blacksmiths, and boilermakers; office, carpenters' and boiler shop, Normal buildings, North esplanade east; engine and blacksmiths' shops, Clyde street. **Telegraphic address, "Piston, Aberdeen." Telephone No. 253; Works Telephone, 253A**
Lewis, Richard W., managing director (of Richard W. Lewis & Sons, Ltd.), Inchgarth, Pitfodels. **Telephone No. Cults 22**
Lewis, Mrs., 348 Great Western road
Leys, Charles, cattle dealer, 613 King street
Leys, Duncan (of Smith & L.), Deeside, Craigton road
Libby, McNeill, & Libby, Ltd. (London), representative, Adam J. Anderson, 25 Crown st. **Telephone No. 2979**
Licenses & General Insurance Coy., Ltd., Paton, Lythgoe & Coy., 74 Union street
Liddell, A. C., manager (Jackson's, Ltd.), 79 Chapel st.
Lieutenancy of Aberdeenshire Office; John D. Munro, J.P., advocate, clerk, Canada house, 201 Union st. **Telephone No. 2581; House No. 2096**
Lightbody, Alex. (of C. F. Wilson & Co., Ltd.), 13 Devonshire road. **Telephone No. 2197**
Lillie, James, ladies' and gent.'s tailor, 2 Thistle street. **Telephone No. 2747**; *h* 44 Ashley gardens
Lillie, Mrs. R. K., 57 Murray terrace
Lily Laundry, 36 Causewayend
Limond, Wm., Woodend Dairy, 92 Fonthill road and 2 Forest avenue, *h* 90 Fonthill road
Lind, Wm., grocer and spirit merchant, 68 St. Nicholas street. **Telephone No. 729**; *h* 34 Esslemont avenue

Lindley, D. S., Waterton House. **Telephone No. Bucksburn 49**
Lindsay, James, L.D.S., dental surgeon, 28 Crown street
Lindsay, John, foreman (Galloway & Sykes, Ltd.), Bon-Accord Cottage, 23 Justice Mill lane. **Telephone No. 760**
Lindsay, Robert, M.B., C.M., 33 Queen street. **Telephone No. 2220**; *h* 2 Hamilton place. **Telephone No. 3824**
Lindsay, Robert, commercial traveller (Wallace & Weir, Ltd., Glasgow), 3 Hilton avenue
Lindsay, T. A., headmaster (Bucksburn H.G.P.S.), Schoolhouse, Bucksburn
Lindsay, W. & W., printers, lithographers, and publishers, 28 Market street. **Telephone No. 2394**
Lindsay, Mrs. Alfred, 32 Bedford place
Lindsay, Mrs. A. M., 77 Beaconsfield place
Lindsay, Mrs. John, 31 Osborne place
Lindsay, Mrs. W. G., 9 Gladstone place
Linklater, W. W., grain merchant, 55 Marischal street, *h* 18 Devanha gardens
Linklater, Mrs. Robert, 4 Gladstone place
Linton, Wm., shops manager (Equitable [Aberdeen] Limited), 63 Blenheim place
Linton, Mrs. E., grocer **(Menzies road Post Office),** 121 Menzies road
Lints, John, solicitor, 41½ Union street; *h* 633 King street
Lippe, Alexander, foreman (Aberdeen Commercial Co., Ltd.), 21 Affleck street
Lippe, Misses, 23 Hamilton place
Lippett, Mrs. Charles, Meadow Bank, Cults
Lipton, Limited, ham and butter merchants, 50 Union street **(Telephone No. 464),** and 70 Victoria road; Murdoch Steele, manager
Lister & Ogilvie, Scotch Specialité House, manufacturers **Bon-Accord Scotch Haggis,** 21 Windmill brae
Litster, Nathanael S., secretary (Caledonian Insurance Co.), 42 Beechgrove avenue. **Telephone No. 3864**
Little, David B. (ordinary branch superintendent, Refuge Assurance Co., Ltd.), 106 Union grove
Little, A. C., costumier and furrier, 105 Union street
Littlejohn, George, & Co., wholesale saddlers' ironmongers, etc., 17 and 19 Back wynd. **Telephone No. 2221**
Littlejohn, George G., 11 Affleck street
Littlejohn, James, & Sons, licensed grocers, 39 Green. **Telephone No. 383**
Littlejohn, James D., 13 Louisville avenue

Littlejohn, Robert (W. Murray & Son), 19 Westburn drive. **Telephone No. 456**
Littlejohn, Robert M., M.A., headmaster (Skene Square P.S.), 15 Rosebery street
Littlejohn, Wm., book-keeper (Aberdeen Commercial Co., Ltd.), 122 Crown street
Littlejohn, Wm., advocate (of Marquis Hall & Littlejohn), 42 Queen's road. **Telephone No. 1781**
Littlejohn, Miss Marjorie S., violinist, 26 Hamilton place
Littlejohn, Misses, 26 Hamilton place
Liverpool (The) and London and Globe Insurance Co., Ltd., 150 Union st. **Telephone No. 666.** Wm. Gall, district manager
Liverpool (The) and London Plate Glass Insurance Co., Ltd., 220 Union street; Arthur V. Tocher, district inspector
Liverpool Victoria Friendly Society and Liverpool Victoria Approved Society, 255 Union street; manager, D. A. B. Sim
Liveston, J., chair maker, 126B Skene street
Livingston, David (of Wm. Livingston, printer), 108 Osborne place
Livingston, Wm., printer, 24 and 26 Belmont street. **Telephone No. 1459**
Livingstone, Mrs., 24 Whitehall terrace
Lizars, J., optician and dealer in photo materials, 171 Union street
Lloyd's Agents, John Cook & Son, 62 Marischal st.
Lloyd's Register, Surveyor to; H. C. Forster, 18½ Regent quay
Lobban, Alexander, commercial traveller (Hepton Bros., Ltd., Leeds), 59 Leslie road
Lobban, William (Esslemont & Macintosh, Ltd.), 92 Powis place
Lobban, Mrs., 90 Clifton road
Lobban, Miss, dairy and provision merchant, 14 Albyn gr.
Loch Line Steam Trawling and Fishing Co., Ltd.; secretary, Malcolm Smith, jun., 164 Market street
Locke, A., district secretary (United Kingdom Steam Tug and Trawler Insurance and Indemnity Association, Ltd.), 208 Market street. **Telephone No. 742**; *h* 11 Argyll crescent. **Telephone No. 2086**
Lockhart, James, manufacturing confectioner, 50 Jopp's lane. **Telephone No. 491**; *h* 152 Broomhill road
Lockhart, Mrs., Craigiebuckler Cottage, Rubislaw. **Telephone No. 1286**
Logan, John G., grocer, tea, wine, and spirit merchant, 166 George street, *h* 52 King's gate

Logan, Robert W., Blair Devenick, Cults
Logan, Mrs., 6 Rosebery street
Logan, Miss M., 17 Pitstruan place
Logg, Mrs. Francis, 10 Hilton street
Loggie, Wm. M., chemist (N. Co-op. Society, Ltd., Drug Store), 577 George street
Logie, Capt. Chas. D., Tyndall Cottage, Cults
Logie, James D. (of Findlay's Dairy), 457 Union street
Logie, Mrs. Alex., Tyndall cottage, Cults
London College of Music; local representative, William McHardy, 2 Albert terrace
London Guarantee & Accident Company, Ltd. (Established 1869), 222 Union street. **Telephone No. 276.** W. Littlejohn, resident secretary
London Rubber Co. (The), see under Rubber Shops, Ltd., and Fowler's (Aberdeen), Ltd.
London (The) and Lancashire Insurance Co., Ltd., North of Scotland Branch, 9 King st.; C. M. MacEwing, local manager; A. Mackie, resident secy. (Accident dept.). **Telephone No. 308**
London and North Eastern Railway Company (Northern Scottish Area); Head Office, 80 Guild street. **Telephone No. 3103**; Joint station: Passenger **(Telephone No. 929)**; Parcels (North) **(Telephone No. 602)**, (South) **(Telephone No. 3647)**; Goods Agent, Guild street **(Telephone No. 43)**; Goods Dept., Guild street **(Telephone No. 32)**; Goods Dept., Waterloo **(Telephone No. 3368)**; Deeside Goods **(Telephone No. 670).**
London and North Eastern Railway, Town Booking Office, 9 Bridge street. **Telephone No. 3214**
L. & N. E. Rly.; passenger agents, Mackay Bros. & Co., 35A Union street
London, Midland, and Scottish Railway Co.; district traffic superintendent's office, Guild street; district traffic superintendent, John Macgregor, O.B.E. **Telephone No. 416**; *h* 52 Gladstone place. **Telephone No. 2115.** Passenger agent, Joint Station, John Lamont; station parcel agent, John Robb. **Telephone No. 736.** Booking agent, William Greig. **Telephone No. 2484.** Goods Station, Guild street. **Telephone Nos. 285, and 28, and 2901.** James S. Mitchell, goods agent
London and Scottish Assurance Corporation, Ltd., 214 Union street; John Brown, resident secretary. **Telephone No. 2418**
London and Newcastle Tea Co., 16, 17, 18 New Market Hall

London (The) Life Association, Ltd., John Aitchison, local secretary, Royal Exchange Buildings, Glasgow. *See advt.*
Longmore, Alex. R., overseer (P.O.), 53 Burns road
Longmore, Herbert J. A., physician and surgeon, 10 Albyn terrace. **Telephone No. 211**
Longmore, James, (retired) civil service, 32 Osborne place
Longmuir & Crosbie, wholesale fruit and flower salesmen and commission agents, Thornton court. **Telephone No. 2169. Telegraphic address, "Mango, Aberdeen"**
Lonie, Andrew, butter and egg merchant, 46 Victoria road. **Telephone No. 2015**; *h* 103 Union grove
Lorimer, A., dental surgery, 211 Union street; *h* East Bank, Culter
Lorimer, James, & Son, civil and military boot makers, 162 Union street. **Telephone No. 724**
Lorimer, James (of J. L. & Son), 55 King's gate. **Telephone No. 1665**
Lorimer, J. Vass (of J. L. & Son), 53 Gladstone place. **Telephone No. 2375**
Lornie, Francis C., clerk, 10 Thomson street
Lothian, D. B. (retired) teacher, 2 Fountainhall road
Lovie, Alfred J., accountant (Balgownie Dairy), 27 Hosefield avenue
Lovie, James, 27 Hosefield avenue
Lovie, John, inspector (L.N.E.R.), Station House, West Cults
Low, Robertson & Co., Ltd. (Leith), wholesale wine and spirit merchants; agent, Robert R. Esson, 223 Clifton road. **Telephone No. 134**
Low, Alex., M.D., 142 Blenheim place
Low, Alex. W., commercial traveller (Aberdeen Commercial Co., Ltd.), 24 Balmoral place
Low, Andrew, chief clerk (Harbour Works), 78 Broomhill road
Low, George (Mutter, Howey & Co., Ltd.), 113 Mile-end avenue
Low, George, farmer, Caies Dykes, Bridge of Dee
Low, Jas. (of Low's Bookstalls), 15 Drum's lane
Low, John, 391 Holburn street
Low, John, diver (mason), 55 Great Northern road
Low, Leith (of Low's Bookstalls), 394 King street
Low, William (Fraserburgh), Ltd., herring curers, 20 Albyn place. **Telegrams, "Anbremco, Aberdeen." Telephone No. 3890**
Low, Wm. A., manufacturers' agent (wholesale), 16 Carmelite lane, *h* 4 Braemar place

Low, W. H., auctioneer (Central Auction Mart), 8 Elm place
Low, Mrs. E., 19 Little Chapel street
Low, Mrs., 6 Erskine street
Low, Jean G. (Fair View Tea Rooms), 805A Great Northern road
Low, Miss N. A., costumier, 9 Bon-Accord terrace, *h* 36 Holburn street
Low, Misses, 9 Queen's gardens
Low's Bookstalls, secondhand **book and music sellers,** 39 to 50 Gallery, New Market
Lowe, Henry Bell, manager (Manfield & Sons, Ltd.), 48 Seaforth road
Lowe, John C., 131 Union grove
Lowe, Miss, 87 Beaconsfield place
Lower Deeside School Management Committee, William Littlejohn, advocate, 222 Union street, clerk
Lowson, Alexander Sturrock (Lawson's Ltd.), 68 Beaconsfield place. **Telephone No. 1413**
Lowson, James, architect (L.N.E.R.), 35 Carlton place
Loyal Order of Ancient Shepherds (A.U.), approved society, 122 J.C.; district secretary, W. G. Clarkson, 42 Union ter. **Telephone No. 1833**
Ludwig, Chas. F., director (W. Leslie & Co., Ltd.), Glendrouin, 5 Rubislaw den south. **Telephone No. 1924**
Lumsden & Davidson, advocates and notaries public, 15 Dee street
Lumsden & Gibson, grocers (to His Majesty the King and Her Majesty Queen Alexandra), wine merchants, and Italian warehousemen, 95 Union street. **Telephone No. 165**
Lumsden, Andrew A., solicitor (of McHattie & L.), 46A Union street
Lumsden, Benjamin, shoemaker, 658, *h* 548 Great Northern road
Lumsden, C. Ernest. M.B.E. (of L. & Gibson), 107 Desswood place
Lumsden, E. R., advocate, 14 Crown street. **Telephone No. 1950**; *h* 378 Great Western road
Lumsden, Innes, church officer (Queen's Cross U.F. Church), 104A Holburn street
Lumsden, James, machine maker, Fountainhall house, 130 Blenheim place
Lumsden, James, engineer, 130 John street; *h* 2 Mackie place
Lumsden, James F., district cashier (L.N.E.R., 80 Guild street), Don View, Kintore
Lumsden, John W., marine engineer, 49 Union grove

Lumsden, Thos. B. G. (of L. & Gibson), 80 Carden place
Lumsden, Wm., & Son, Italian warehousemen, tea, wine, and spirit merchants, 58 Union street. **Telephone No. 260**
Lumsden, Mrs. Ann, 12 Argyll crescent
Lumsden, Mrs. Thomas W., 19 Carlton place
Lumsden, Mrs., 14 Ferryhill place
Lumsden, Miss, 170 Bon-Accord street
Lunan, George M., resident inspector (United Kingdom Provident Institution), 4 St. Swithin street
Lunan, James, 77 Devonshire road
Lunan, M., & Son, insurance brokers, 73 Crown street. **Telephone No. 1015**
Lunan, Marianus, accountant, 73 Crown street. **Telephone No. 1015**; *h* 2 St. Swithin street. **House Telephone No. 573**
Lunan, Robert, retired bank agent, Grand Hotel, Union terrace
Lunan, Wm. S., agent (N. of S. Bank Ltd., Northern branch), Woodhouselee, Cults. **Telephone No. Cults 123**
Lunn, Rev. James G., M.A. (Gilcomston U.F. Church), 3 Albert street
Lunn's (Sir Henry), Tours; agents, Mackay Bros. & Co. (Aberdeen), Ltd., 35A Union street
Luxmoore-Ball, Cecil, rector (St. Margaret's Church), St. Margaret's Rectory, Gallowgate
Lyall, Alex., house carpenter, shop fitter, and air-tight casemaker, 10 Argyll place
Lyall, Geo., jun., joiner, South esplanade west, *h* 119 Whinhill road
Lyall, John (of Geo. M'Intosh), aerated water manufacturer, 10 Argyll place
Lyall, Thomas, house carpenter and shopfitter, 274 Rosemount place, *h* 152 Mid Stocket road
Lyall, Mrs. George, 31 Albury place
Lyall, Miss Isabella, 316 King street
Lyon, Sir Alexander, 10 Queen's rd. **Telephone No. 1590**
Lyon, Alex., oleo-margarine manufacturer, tallow melter, hide factor, and offal merchant, 274 and 278 George street. **Telephone No. 107**
Lyon, Alexander (A. Lyon, 278 George street), 8½ Queen's road. **Telephone No. 3171**
Lyon, Charles, packing-case manufacturer, Clayhills sawmills, North Esplanade west. **Telephone No. 275**
Lyon, Charles, timber merchant, 54 Queen's road. **Telephone No. 3473**

Lyon, F., commercial traveller, 400 Great Western road
Lyon, George M., butcher, 218 George street. **Telephone No. 2442**
Lyon, Henry (Alexander Lyon, 278 George street), 44 Carlton place
Lyon, James C. (of Charles Lyon), Freshfield, West Cults. **Telephone No. Cults 47**
Lyon, James R., commercial traveller (Joseph Watson and Sons, Ltd., Leeds), 7 Grampian road
Lyon, Jas., Engineer's Department, G.P.O., 46 Hilton pl.
Lyon, John, 17 Mile-End place
Lyon, John, manager (house furnishing dept., N. Co-op. Socy., Ltd.), 95 Leslie terrace
Lyon, John, butcher, 194 George street
Lyon, John, traveller, 51 Watson street
Lyon, W. A., foreign correspondent (A. & M. Smith, Ltd.), 54 Ashley gardens
Lyon, Mrs. John, 8 Belmont place
Lyon, Miss I. C., 206 Great Western road
Lyon, Miss, 95 Fountainhall road

Mabbot, Thomas, 69 Menzies road
M'Adam, David G., managing director (J. M'A. & Sons, Ltd.), Hammerfield lodge, Hammerfield avenue. **Telephone No. 1803**
M'Adam, James, engraver, 74 Union street, *h* 16 Camperdown road
M'Adam, John, & Sons, Ltd., contractors and quarry owners, 47 Charlotte street. **Telephone No. 196.** Quarries, Persley
M'Allan, Arthur, town house keeper, Town House
M'Allan, James, M.A., B.Sc., M.R.C.V.S., city veterinary inspector (City Health Dept., 41½ Union street). **Telephone No. 3061**; *h* 37 Morven place
M'Allan, James, 65 Stanley street
M'Allan, John, farmer, West Seaton farm, King street
M'Allan, Robert M., commercial traveller, 13 Sunnyside road
M'Allan, Wm. J., insurance agent, 78 Great Northern rd.
McAllan, W. P., 18 Cedar place
M'Allister, James, general dealer 51, *h* 101 Upperdenburn
M'Andrew, James, coal merchant and carting contractor, 21 Powis terrace; stables, 48 Fraser road
M'Ara, Alexander, fruiterer and confectioner, 66 Watson street. **Telephone No. 3591**; *h* 62 Watson street
M'Arthur, A., & Son, brass and aluminium founders, 19 Willowdale place. **Telephone No. 2374**

McArthur, Albert, 259 Union grove
M'Arthur, A. (of A. M'A. & Son), 2 Roslin terrace
M'Arthur, John S., traveller, Beechwood, 231 Clifton rd.
M'Arthur, Robert, painter, 20 Broomhill road; *h* 26 Irvine place
M'Arthur, Mrs., ladies' outfitter, 438 Union street
M'Askill, W. A., grocer, 56 Elmbank terrace
M'Bain, Alexander M'Intosh, dentist, 25 George street
M'Bain, G. & J., chartered accountants, 11 Golden square. **Telephone No. 3420**
M'Bain, George (of G. & J. M'Bain), 88 Queen's road
M'Bain, John (of G. & J. M'Bain), 12 Rubislaw den N.
M'Bain, John P., postman, 34 Holburn road
M'Bay, James, & Sons, fish merchants, 66 Sinclair road. **Telephone No. 1788**
M'Bay, James, fishcurer, Poynernook road
M'Bay, James (of J. McB. & Sons), 9 Devanha gardens east
M'Beath, Abercromby, Homelea, West Cults
M'Beath, Peter (Expert Hand Laundry), 2 Queen's road
M'Beath, Mrs., board residence, 2 Queen's road
M'Bey, Wm., horsedealer, Summerhill farm, South Stocket
M'Boyle, James, solicitor, 57 Crown street, *h* 18 Albyn gr.
M'Bride, Edward, wine and spirit merchant, 18 Upperkirkgate; *h* 114 Crown street
M'Bride, John, spirit merchant, 89 Loch street, *h* 6 Mount street
M'Burney, James, glass and china merchant, Adelphi house, 51 Union street. **Telephone No. 921**; *h* 133 Hamilton place
M'Cabe, John, barman, 33 Wallfield place
M'Call, A., import and export agent, 21 Castle street
M'Call, John P., auctioneer, 20 Castle street
M'Call, P. A., commission agent, 25 Union street. **Telephone No. 3847**; *h* 87 Chapel street
M'Call, Mrs. D. P., wardrobe, jewellery, and antique dealer, 50 Upperkirkgate. **Telephone No. 3002**; *h* 17 University road
M'Call, Mrs. J., **wardrobe dealer,** 20 Castle street
M'Callion, J. J., commercial traveller, 45 Nelson street
M'Callum, Harry, headmaster (Causewayend P.S.), 38 Abergeldie terrace
M'Callum, James, coal merchant and carting contractor, 167 West North street

M'Callum, James, manager and secretary (The North of Scotland and Orkney and Shetland Steam Nav. Co., Ltd.), 16 Forest road. **Telephone No. 20**
M'Callum, John, jun., linen salesman, 85 Union grove
M'Callum, Mrs. A. J., 156 Hamilton place. **Telephone No. 1103**
M'Callum, Mrs. Geo., apartments, 39 Hosefield avenue
M'Cambley, T., manager (Spinning Dept., Richards Ltd.), 42 Maberly street
M'Cann, E. (Aberdeen Comb Works Co., Ltd.), 2 Jackson terrace
M'Caskill, James, house painter, 237 Holburn street; *h* 28 Ashvale place
M'Caskill, W. D., tailor and clothier, 560 Great Northern road, *h* 25 Stafford street
M'Clenaghen, Mrs. Henry, apartments, 68 Dee street
M'Clure, Samuel, 106 Hammerfield avenue
M'Cluskie, James R., butcher, 565, *h* 485 George street
M'Coll, R. S., Ltd., confectioners, 54A and 459 Union st.
McCombie, Charles, motor sheet metal worker, 39 Claremont street; *h* 22 Hartington road
M'Combie, George, nurseryman, 48 Rubislaw den north
M'Combie, John, retired manager, 186 Auchmill road, Bucksburn
M'Combie, J. A., cycle manufacturer, 344 King street, *h* 15 Elmfield avenue
M'Combie, J. W., comedian, 27 Skene square
M'Combie, William, 98 Osborne place
M'Combie, Mrs. Jessie, 22 Carlton place
M'Connach, John, supt. (City Police), 53 Irvine place
M'Connach, Misses. H. & M., resident "Spirella" corsetieres, 421 Union street. **Telephone No. 1816**
M'Cormack, Robert J., local accident superintendent (North British and Mercantile Insurance Co., Ltd.), 6 Murray terrace
M'Cormack, M., costumière, furrier, and milliner, 437 Union street; Workrooms and Underclothing Dept., 5 Thistle street. **Telephone No. 2499**; *h* 31 Duthie terrace. **Telephone No. 1892**
M'Coss & Co., golf bag manufacturers, 25½ Marywell street. **Telephone No. 2529**
M'Coss, James (of Alex. Booth), 381 Union street
M'Coss, Wm. (of M'Coss & Co.), Lui Beg, Westerton rd., Cults
M'Coss, W. L. P. (M'Coss & Co.), Dunolly, Ashfield road, Cults
M'Crae, Mrs., 8 Learney place

M'Creadie, Anthony, retired schoolmaster, 10 Wellbrae terrace
M'Culloch, David, journalist, 11 Richmondhill road
McCurrach, Mrs. Robert, 222 Union grove
M'Donald, A. C., glass and colour merchant, 53 Belmont street; *h* Auckland, Anderson drive
M'Donald, Alex. (of Rapid Shoe Repairing Co.), 62 Rosemount place
M'Donald, Alfred, dentist, 10 Belmont street
M'Donald, A., watchmaker, 71 Victoria road
M'Donald, A. W. (Davidson & Garden), Valley View, Bieldside
M'Donald, C. Herbert, dentist, 11 St. Nicholas street. **Telephone No. 3666**; *h* 88 Rose street
M'Donald, Charles, Ltd., Froghall Granite Works, 46 to 50 Jute street. **Telephone No. 1401**
M'Donald, Charles A., shoemaker, 171 Holburn street; *h* 134 Hardgate
M'Donald, Charles S., spirit merchant, 45 East North street; *h* 192 Great Western road
M'Donald, Geo. (of W. R. Aiken), The Bungalow, Anderson drive
M'Donald, G. A., manager (Gresham Publishing Co., Ltd.), 83 Irvine place
M'Donald, Geo. T., engineer, Boharm, 217 Queen's road
McDonald, James (J. Fyfe, Ltd.), 79 Mile-end avenue
M'Donald, James, ironmonger (W. J. Anderson), 8 Beechgrove place
M'Donald, James, supt., The Lodge, Allenvale Cemetery
M'Donald, James M., slater, 26 Albion street and 79 Walker road
M'Donald, John, musicseller, 61 Queen street; *h* 34 South Constitution street
M'Donald, John, accountant, Union Bank of Scotland, Ltd. (George St. Branch), Ravenscleugh, Kirkbrae, Cults
M'Donald, Neil, junr., 38 Hilton place
M'Donald, Robert, gardener and florist, 357 Hardgate
M'Donald, Thomas, engineer and motor cab hirer, Craigie loanings. **Telephone No. 3225**; *h* 14 Thomson street
M'Donald, T., commission agent, 1 Millbank place. **Telephone No. 2128**
M'Donald, Wm., postman, 13 Urquhart street
M'Donald, W., cabinetmaker and upholsterer, 115 Holburn street, *h* 102 Willowbank road
M'Donald, William C., outdoor assistant inspector of poor, 38 Powis place

M'Donald, Wm. P., commercial traveller (Ballochmyle Creamery Co., Ltd., Mauchline), 21 Hilton street
M'Donald, William, tobacconist and confectioner, 23 and 25 St. Nicholas street; *h* Mecca, Woodstock road
M'Donald, Alice J. E., teacher of shorthand, 200 Rosemount place
M'Donald, Miss M. M. Y., 17 Rubislaw terrace
M'Donald, Misses, lodgings, 19 Thomson street
M'Dougall & Sons, Ltd., glass, china, and earthenware merchants, 500 Union st. **Telephone No. 1232.** Branch from Jail sq., Glasgow
M'Dougall, David P., licensed grocer, 14 Park street. **Telephone No. 2448;** *h* 104 Leslie terrace
M'Dougall, John, grain, cake, hay, potato, and manure merchant, 22 Market st. **Telephone No. 728**
M'Dougall, John D., grocer and wine merchant, 222 George street. **Telephone No. 715;** *h* 18 Belvidere street
M'Dougall, Robt. (of John M'D.), 4 Bon-Accord crescent
M'Dougall, Wm. C., wine and spirit merchant, 2 Exchange street, *h* 6A Mount street
M'Dowall, Mrs., Roselea, 288 Broomhill road
McEachran, Mrs., 2 Queen's gate
M'Ewan, Wm., & Co., Ltd., Fountain Brewery (Edinburgh); representative, H. G. Cook, 7 Leslie road
M'Farlane, John, reader in geography (University of Aberdeen), 52 Forest road
M'Gee, James, boot and shoemaker, 13, *h* 11 Bon-Accord terrace
M'Gee, Patrick, ladies' and gentlemen's tailor, 27 to 33 Bridge street. **Telephone No. 618;** *h* 55 Fountainhall road. **Telephone No. 1386**
M'Gee, Misses A. & S., confectioners, 35 Bridge street, *h* 52 Constitution street
M'Ghee, Charles Simpson, 4 Skene place
M'Gill, D. B., commission agent, 46 Bon-Accord street. **Telephone Nos. 3720, 3721, 3722, 3723, 3724, 3725, 3726**
M'Gill, David B., tobacconist, newsagent, and confectioner, 45 Queen street
M'Gillivray, Miss, 27 Osborne place
M'Gilvray, Alexander C., ship's purser, 355 Holburn st.
M'Gilvray, D. R., secy. (Aberdeen Heritable Securities and Investment Co., Ltd.). **Telephone No. 461;** 19 Carden place
M'Gouran, Henry A., paper merchant, 57 Loch street. **Telephone No. 698;** *h* Loretto cottage, 26 Sunnybank place

M'Gowan, John P., M.D., pathologist and bacteriologist (Rowett Institute), 16 Ruthriehill road, Bucksburn
M'Granaghan, Patrick, cattle dealer, Cotton Lodge, Clifton road
M'Grath, Hugh, headmaster (Cathedral School, Summer street), 55 St. Swithin street
M'Gregor, Rev. George, M.A. (St. Paul's U.F. Church), 59 Beechgrove terrace
M'Gregor, James, teacher, 40 Hilton place
M'Gregor, John, tea rooms, Commercial quay; *h* 4 Deemount road
M'Gregor, John, cattle dealer, 19 Elmbank terrace
M'Gregor, John, caretaker (Mitchell & Muil, Ltd.), 68 Schoolhill
M'Gregor, P. M., & Co., auctioneers and valuators, 182, 189, and 207 Gallowgate, and 43 Queen street
M'Gregor, P. M. (of P. M. M'G. & Co.), 31 Belvidere st.
M'Gregor, R. L., secretary (N. of S. Bank Ltd.), Cairnbaan, Bieldside
M'Gregor, W. G. R. (J. & G. J. Harvey), 36 Albury road
M'Gregor, Mrs., 34 Mid Stocket road
M'Gregor, Mrs., 47 Abergeldie road
M'Gregor, Mrs. John, 4 Burnett place
M'Gregor, Mrs. R., Kroonstad, Primrosehill, Cults
M'Gregor, Margaret, Ridgeways, West Cults
M'Gregor, Miss, 104 Irvine place
M'Gregor, Miss, 18 Watson street
M'Gregor, Miss K., parish sister (East Parish Church), 114 Brighton place
M'Guffie, John, lithographer, 10 Esslemont avenue
M'Haffie, Mrs., 644 George street
M'Hardy, Andrew, butcher, 79 Leadside road, *h* 6 Richmond terrace
M'Hardy, A. B., land steward (Seaton estate), Home Farm, Clinterty, Newhills, Bucksburn
M'Hardy, Chas., warehouseman, 45 Watson street
M'Hardy, George, advertising agent, 669 George street
M'Hardy, John, commercial traveller (Oxo, Ltd.); 225 Union grove
M'Hardy, Wm., music teacher, 2 Albert terrace
M'Hardy, Mrs. Charles, 126 Desswood place
M'Hardy, Mrs. John, 22 Belvidere crescent
M'Hardy, Mrs., 16 Rosebery street
M'Hardy, Miss, 2 Albert terrace
M'Hattie & Lumsden, solicitors, 46A Union street. **Telephone No. 1071**
M'Hattie, John, cashier (G. Mellis & Son, Ltd.), 89 Willowbank road

M'Hattie, Wm., solicitor (of McH. & Lumsden), 99 Forest avenue
M'Holland, Lawrence, painter and decorator, 78 Great Western road. **Telephone No. 2564**; *h* 48 Union gr.
M'Hugh, Patrick J., editor (*Catholic Herald*), 2 Oldmill road
M'Ilwraith, Jas., & Co., Ltd., waterproof manufacturers, Glasgow; agents, W. Riddell & Co., Russell road
M'Innes, John, coachsmith, 151 Hutcheon street
M'Innes, Wm., joiner and builder, 85A Claremont street, *h* 57 Gladstone place
M'Intosh & Mackie, drapers and furriers, 46 St. Nicholas street. **Telephone No. 66**
M'Intosh, Alexander, draper (M'I. & Mackie), 7 Forest rd. **Telephone No. 1844**
M'Intosh, Donald, manager (A. Hall & Co., Ltd.), Viewmount, Garthdee road, Pitfodels. **Telephone No. Cults 12**
M'Intosh, George, aerated water manufacturer, 9 Union wynd. **Telephone No. 2397**
M'Intosh, George R., joiner, 14 Hollybank place
M'Intosh, Jas., commercial traveller (Thomson and Porteous, Edinburgh), 39 Bedford place
M'Intosh, James, & Co., Ltd., fleshers, 50, 51, and 52 Market hall. **Telephone No. 209.** Manager, Alex. Tulloch
M'Intosh, James P., clerk, P.O., 3 Battock place
M'Intosh, Jas., superintending engineer (W. H. Dodds and Co.), 23 Bank street
M'Intosh, John, gardener, 9 Margaret street
M'Intosh, John, cashier (Aberdeen Commercial Co., Ltd.), Mains of Dyce, Dyce
M'Intosh, John, ship repairer and carpenter, Sinclair pl.; *h* Rosebank, 83 Grampian road
M'Intosh, Joseph, shoemaker and leather merchant, 144 Skene street. **Telephone No. 336 (call office)**; *h* 5 Northfield place
M'Intosh, Murdoch (Sherriff-clerk-depute of Aberdeenshire), 44 Braemar place
M'Intosh, Park, commercial traveller (J. & W. Bisset, Ltd.), 60 Sunnybank road
M'Intosh, Robert, butcher, 89 Skene square. **Telephone No. 1721**; *h* 78 Leslie terrace
M'Intosh, W. S. W., hatter and hosier, 34 Holburn street; *h* 35 Chestnut row
M'Intosh, Mrs. W. H., 29 Broomhill road
M'Intosh, Miss, 453 Great Western road

M'Intosh, Miss, 71 Sunnyside road
M'Intyre, D., perambulator and gramophone agent, 179 George street
M'Intyre, George (of Cruickshank and M'I., Ltd.), Bendoran, 214 Queen's road
M'Intyre, George R. (of Cruickshank & M'I., Ltd.), Argus, 6 Royfold crescent
M'Intyre, Jas. Lewis, O.B.E., D.Sc., University lecturer, Abbotsville, Cults
M'Intyre, Wm., jun., cycle and motor agent, 185 George street. **Telephone No. 2718**
M'Intyre, William, furniture dealer, 115 Loch street
M'Intyre, Mrs. E., furniture dealer, 115 Loch street
M'Kay, Alex., wholesale electrical supplies factor, mill and engineers' furnisher, 9A and 11 Gallowgate. **Telephone No. 2252**
M'Kay, Alexander, accountant, 22 Whitehall place
M'Kay, Alex. H., 60 Whitehall road
M'Kay, D., wardrobe and jewellery dealer, 15 Schoolhill. **Telephone No. 2612; *h* 57 Watson street**
M'Kay, George G., fish restaurant, 92 Maberly street; *h* 20 South Mount street
M'Kay, James Scott, wine and spirit merchant, 453 Union street. **Telephone No. 2710; *h* 9 Whitehall ter.**
M'Kay, Jas., shirt and clothing manufacturer, 22 Exchange street; *h* 202 Westburn road
M'Kay, John C., spirit dealer, Prince of Wales Bar, 7 St. Nicholas lane. **Telephone No. 2968; *h* 66 Ashley road**
M'Kay, John, 91 Argyll place
M'Kay, John, jobbing gardener, 292 Union grove
M'Kay, John A. (Watt & Grant), 15 Pitstruan place
McKay, John F., 15 Caledonian place
M'Kay, Robert S., grocer, wine and spirit merchant, 8 Auchmill road, Bucksburn; *h* 85 Holburn street
M'Kay, Roderick, jun., contractor, 540 Holburn street
M'Kay, Walter J., granite merchant (of Wm. M'K. and Son), Marybank, 37 Burnett place. **Telephone No. 3638**
M'Kay, Wm., & Son, granite merchants, City Granite Works, 32-34 Holland st. **Telephone No. 1458**
M'Kay, Wm., granite merchant (of Wm. M'K. & Son), Marybank, 37 Burnett place. **Telephone No. 3638**
M'Kay, William F., plumber, gasfitter, sanitary, electrical, and heating engineer, 106 George street. **Telephone No. 421**
M'Kay, W. M. (of Fraser & McK.), 156 Mid Stocket road
M'Kay, Wm., 20 Gladstone place

M'Kay, Mrs. George, **wardrobe dealer,** 47 Lodge walk, *h* 47 Queen street
M'Kay, Mrs. M., ladies' outfitter, 472 Great Northern rd., *h* 19 Church street, Woodside
M'Kay, Mrs. M. J. (of "Roselle"), 60 Whitehall road
M'Kay, Mrs., 16 Belvidere crescent
M'Kay, Miss J., teacher of music, 6 Watson street
M'Kay, Miss, lodgings, 6 South Mount street
M'Keggie, Gordon, stationer (of G. L. MacKeggie), 487 Great Western road
M'Keggie, Miss, 18 Stanley street
M'Kellar, Arch., family grocer, wine and spirit merchant, 456 Union street. **Telephone No. 1891;** *h* Rhu-na-Craig, Anderson drive
M'Kenzie, Alex., plane maker, turner and wood merchant, 17 Catherine street. **Telephone No. 3063;** saw-mills, 21 Willowdale place; *h* 29 Stafford street
M'Kenzie, Alex. E., cashier (L. Smith & Son), 94 Clifton road
M'Kenzie, Alexander, 33 Hartington road
M'Kenzie, Allan, butcher, 58 Bedford road
M'Kenzie, Archibald, Ltd., coal and coke merchants, 219 Market street. **Telephone No. 14**
M'Kenzie, Archibald D. (of the District Window Cleaning Co.), 14 Marywell street
M'Kenzie, Duncan F., overseer (G.P.O.), 47 Victoria st.
M'Kenzie, Henry Norman, L.D.S., R.C.S. (Edin.), dental surgeon, 15 Braemar place
M'Kenzie, James (Robert Gordon's College), 12 Irvine place
M'Kenzie, James, 84 Bon-Accord street
M'Kenzie, James, police constable, Police Station, Bridge of Dee
M'Kenzie, James, divisional assistant superintendent (Prudential Assurance Co., Ltd.), 73 Bon-Accord st.
M'Kenzie, John, 64 Bon-Accord street
M'Kenzie, John, boot and shoemaker, 535 Great Western road, *h* 61 Cranford road
M'Kenzie, John, painter and decorator, 1 Academy street; *h* 6 Rose street
M'Kenzie, John R., M.A., teacher, 29 Laurelwood avenue
M'Kenzie, William, treasurer (Aberdeen Education Authority), 15 Braemar place
M'Kenzie, William Douglas, L.D.S., R.C.S. (Edin.), dental surgeon, 15 Braemar place
M'Kenzie, W. J. (of the District Window Cleaning Co.), 8 Academy street

M'Kenzie, Mrs. Ann, provision merchant, 36 Baker street; *h* 33 Gilcomston terrace
M'Kenzie, Miss Helen H., L.R.A.M., teacher of music, 94 Clifton road
M'Kenzie, Miss, proprietrix, 35 Spital
M'Kenzie, Misses (of J. & C. Graham), 61 Cranford road
M'Kenzie's Stores, photographic dealers, etc., 22, 24, and 26 Marischal street. **Telephone No. 450**
M'Kerron, Robert Gordon, M.D., professor of midwifery, 2 Queen's terrace. **Telephone No. 177**
M'Killiam, B. & W., bakers, caterers and confectioners, Bridge place. **Telephone No. 1078**; shop, 17 Park street
M'Killiam, Miss (late Central Hotel), 18 Bon-Accord cres.
M'Killiam's (Private) Hotel, 18 Bon-Accord crescent. **Telephone No. 2953**
M'Killigan, Alexander, spirit dealer, 2 Market terrace; *h* 227 Stoneywood road, Bucksburn
M'Killigan, John, motor body builder, 74 Auchmill road
M'Killigin, A. G. D., solicitor, 231A Union street. **Telephone No. 824**; *h* 22 Balmoral place
M'Kinnon, Chalmers William, 10 Rubislaw terrace. **Telephone No. 3872**
M'Kinnon, Eric Arthur, engineer (Wm. M'K. & Co., Ltd.), 91 Gray street
M'Kinnon, James, jun., upholsterer and window blind expert, 101 George st., *h* Denview, Bieldside
M'Kinnon, William, & Co., Ltd., ironfounders, engineers, millwrights, boilermakers, and general blacksmiths, Spring Garden Ironworks, Spring Garden. **Telephone No. 557**
M'Knight, John, farmer, Buckie farm, Woodside
M'Lachlan, Mrs., 19 Forest avenue
M'Lardy, David, & Co., drapers, clothiers, and house furnishers, 29 Baker street
M'Laren, Daniel, commercial traveller (Gray, Watt and Co.), 16 Blenheim place
M'Laren, James S., painter, decorator, glazier, and paperhanger, 112 Rosemount viaduct. **Telephone No. 3614**; house and office, 7 Albert street. *See advt.*
M'Laren, John, teller (Union Bank of Scotland, Ltd.), 28 Devonshire road
M'Laren, John, granite manager (Bower & Florence), 8 Bedford road
M'Laren, Robert, newsagent and tobacconist, 129 Victoria road. **Telephone No. 3335**; *h* 131 Victoria rd.
M'Laren, Wm. G., house agent, 19A Links street, *h* 14 Charlotte street

M'Laren, William, 46 Murray terrace
M'Laren, Mrs., spirit dealer, 11 Market street, *h* 320 Great Western road
M'Laren, Mrs., 224 Westburn road
M'Laughlin, A., deputy firemaster, Central Fire Station, 256 King street
M'Lean, Alex., cashier (J. M. Henderson & Co., Ltd.), 42 Bedford place
M'Lean, Donald, J.P., teacher (retired), 630 Holburn st.
M'Lean, Francis, grocer, 28 Holburn street. **Telephone No. 1794**; *h* 7 Watson street
M'Lean, G. & J. A., grocers and tea dealers **(Mannofield Post Office)**, 531 Great Western road
M'Lean, George (of G. & J. A. M'L.), 3 Oakdale terrace
M'Lean, George G., commercial traveller (T. M'Lean), 199 Forest avenue
M'Lean, James, 23 Westburn drive
M'Lean, M'Gregor, L.D.S., R.C.S. (Edin.), dental surgeon, 1 Chapel street
M'Lean, Robert, Rosemount Dairy, 112 Rosemount place, *h* 21 Richmond terrace
M'Lean, T., wine merchant, 8 Gaelic lane, *h* 162 Bon-Accord street
M'Lean, Wm. D., headmaster (Skene square P.S.). 44 Bedford place
M'Lean, Mrs. James (late merchant), 42 Chapel street
M'Lean, Mrs., 59 Watson street
M'Lean, Miss Edith, draper, tobacconist, and newsagent, 44 Skene square, *h* 100 Maberly street
M'Lellan, Basil S., M.A., 27 Beechgrove terrace
M'Lellan, Peter (Customs and Excise), 1 Hartington road
M'Leman, William, Kittybrewster Bar, 69 and 71 Powis ter. **Telephone No. 2823**; *h* Shalloch, Cornhill rd. **Telephone No. 3234**
M'Lennan, D., painter, Rosewell, Cults
M'Lennan, Colonel Farquhar, D.S.O., R.A.M.C. (R.P.), 41 Hamilton place. **Telephone No. 3717**
M'Lennan, George S., bagpipe maker, 2 Bath street; *h* 48B Powis place
M'Lennan, John, butcher, 28 Menzies road. **Telephone No. 3347**; *h* 25 Glenbervie road
M'Lennan, Rev. K. C. (St. Columba Free Church), 63 Albury road
M'Lennan, William, grocer, tea, wine, and spirit merchant, 10 Causewayend; *h* 4 Pittodrie place
M'Lennan, Miss, Springhill House, Stocket road. **Telephone No. Woodside 50**
M'Leod, A., & Co., warehousemen, 70 Rosemount viaduct

M'Leod, Alex., cashier (W. Wisely & Sons, Ltd.), 111 Sunnyside road
M'Leod, Charles, D.Sc., 120 Hamilton place
M'Leod, G. & W., painters and decorators, 1 Sinclair rd.
M'Leod, James, assistant manager, butchery dept. (N. Co-op. Socy., Ltd.), 77 Whitehall road
M'Leod, James (A. A. Brown), 59 Elmbank terrace
M'Leod, James, storekeeper (Cruden Bay Brick and Tile Co.), 93 Chapel street
M'Leod, John, commercial traveller, 16 Sunnyside road
M'Leod, Murdo D., commercial traveller, 39 Mount street
M'Leod, Murdoch, picture-frame maker, 4 Gerrard street; *h* 32 Thomson street
M'Leod, Robert, headmaster (Porthill P.S.), 80 Hamilton place
M'Leod, Simon, 7 Queen's road
M'Leod, Thomas, blacksmith, expert locksmith, and art metal worker, 11 Harriet street; *h* 235 Union grove
M'Leod, William, head warehouseman (Grocery Dept., N. Co-op. Soc., Ltd., Millbank), 95 Westburn road
M'Leod, Wm. T., messenger (N.B. and M. Insce. Co., Ltd.), 91 Union street
M'Leod, Mrs. Greig, 36 Richmondhill place
M'Leod, Mrs., caretaker, Victoria Golf Club, Golf road
M'Leod, Miss, milliner, 16 Holburn street
M'Leod, Miss M., 42 Brighton place
M'Luskey, James F. (City Laundry), 66 Ferryhill road
M'Mahon, D. D., baker, 169A Gallowgate; *h* 22 Constitution street
M'Mannes, William, marine engineer, 37 Bedford place
M'Millan, D. & J. R., architects, 105 Crown street
M'Millan, Douglas S., architect (of D. & J. R. M'M.), 14 Forbesfield road
M'Millan, Duncan, architect (of D. & J. R. M'M.), 7 Marine terrace

McMillan, E. A., Ltd., Union Bridge. Telephone No. 932. Telegrams, "Fancies, Aberdeen." The departments are:—Silver, jewellery, clocks, fancy leather, trunks for travel, umbrellas, household and oriental ware, toys, games, baby carriages, cots, nursery needs, etc. Branch, New Market Arcade, Market street. Telephone No. 2673

M'Millan, James, watchmaker, jeweller, and optician, 103 Rosemount place, *h* 22 Rosemount place
M'Millan, J. Ross, F.R.I.B.A., architect (of D. & J. R. M'M.), 2 Devanha gardens west

M'Millan, Mrs. Jane, 24 Albury road
M'Millan, Nurse, 47 Victoria street
M'Nab, Alexander, manager (The Aberdeen Preserving Co., Ltd.), 18 Forbesfield road
M'Naughton, Chas., foreman blacksmith (Police workshops), 200 King street
M'Neil, James, grocer, 1 Claremont place
M'Neil, John, passenger agent (L.N.E.R., Joint Station), 8 Bright street
M'Nicoll, David, M.B.E., J.P., stationmaster (Joint Station), 37 Fonthill terrace
M'Pherson, Alexander, baker and confectioner, 65 Richmond street, *h* 68 Holburn street
M'Pherson, Chas., postman, 20 Stafford street
M'Pherson, D., manager (Craiginches Sawmills), Diamond cottage, 309 Holburn street
M'Pherson, George J., 21 Broomhill road
M'Pherson, James (Bakery Dept., N. Co-op. Society, Ltd.), 13 Lilybank place
M'Pherson, J. C., fruiterer and confectioner, 102 Rosemount viaduct
M'Pherson, John, traveller, 60 Watson street
M'Pherson, William, carpenter and joiner, 46 Church street, Woodside
M'Pherson, Wm., butcher, 277 George street; *h* 19 Fraser road
M'Pherson, Wm. G., produce agent, 14 Virginia street. **Telegraphic address, "Agencies, Aberdeen." Telephone No. 409**; *h* 87 Mile-end avenue
M'Pherson, W. J., accountant, 110 Hammerfield avenue
M'Pherson, W. Milne, baker, confectioner, and pastry cook, 15 Fountainhall road and 8 St. Swithin street, *h* Mile-end house, 30 Beechgrove terrace
M'Pherson, Miss, 57 Stanley street
M'Queen, Earl, piano tuner, 30 Allan street
M'Queen, James (of Jas. Littlejohn & Sons), 477 Great Western road
M'Quitty, Rev. John M., B.A. (Gilcomston Parish Church), 117 Hamilton place
M'Rae, James C., postman, 37 Orchard street. **Telephone No. 1190**
M'Rae, John C., manager (Strathdee Distillery), 125 Broomhill road
M'Rae, Mrs., fruiterer, 322 Great Western road. **Telephone No. 1899**; *h* 293 Great Western road
M'Rae, Miss M. S. G., Carron Bank, 158 Mid Stocket rd.

M'Robb, Andrew, plumber, gasfitter, electrical and sanitary engineer, 103, 105, and 107 Market street; 347 Union street; and 1A Blaikie's quay. **Telephone Nos. 2413 and 3589 (private exchange)**; *h* 24 Murray terrace

M'Robb, George, 29 Belvidere crescent

M'Robb, Robert, motor engineer, 371 King street. **Telephone No. 448**; *h* 86 Crown street

M'Robb, Robert, 86 Crown street

M'Robb, Wm. F., timber merchant and packing-case maker, Merkland road east. **Telephone No. 2628**; *h* 10 Orchard street

M'Robb, Wm. R., house factor (Aberdeen Town Council), 10 Broad street; *h* 176 Union grove

M'Robb, Miss, 79 Murray terrace

M'Robbie, James, tailor and clothier, 73 Rosemount via.

M'Robbie, Wm., branch manager (N. Co-op. Socy., Ltd., George street branch), 14 Grosvenor place

M'Robbie, Wm., dairyman, 1 Gladstone pl., Woodside

M'Robbie, W. Al., F.S.I., valuer (Inland Revenue, 75 Union street), 102 Desswood place

M'Robert, A. T., manager (Aberdeen Lime Co., Ltd.), 52 St. Swithin street

M'Robert, Mrs. J., 77 Cromwell road

M'Robie, Miss, fishmonger, 128 Crown street, *h* 5 Rosemount viaduct

M'Tavish, Mrs. Alex., 7 Crown terrace

M'William, Alex., butcher, 218, *h* 215 Rosemount place

M'William, John, licensed grocer, 199 Westburn road. **Telephone No. 725**; *h* 102 Mile-end avenue

M'William, William, general foreman (Gas Works), 44 Cotton street

M'Willie, Alexander, grocer and spirit merchant, 110 High street; *h* 614 King street

Macaldowie, Mrs., apartments, 157 Forest avenue

Macandrew, D., & Co., Ltd., builders and contractors, house carpenters and joiners, horticultural builders, specialists in school desks, fitments, panelling, and bank, office, hall and shop fittings, licensed valuators, and surveyors of house property. **Electric joinery and building works, 120 Loch street. Telegraphic address, "Macandrew's, Builders, Aberdeen." Telephone No. 401 (2 lines)**

Macandrew, Fund (The), factors, Peterkin & Duncans, 21 Golden square

Macandrew, Mrs. John M., 56 Castle street

MacAulay, Arch., cashier (Davidson & Garden), 30 Rosebery street
Macaulay, Duncan, retired clergyman, 24 Devonshire rd.
Macbean, Miss, 367 Great Western road
Macbeth, H. Norman, pianoforte maker, 261 Union st., *h* Deeford, Ruthrieston terrace. **Telephone No. 1056**
Macbeth, James, pianoforte maker and music seller, 261 Union street. **Telegraphic address, "Macbeth, Aberdeen." Telephone No. 235; after 6 o'clock, 1056.** Factory, 32 Thistle lane
Maccallum, Duncan, solicitor (of Alex. Stronach & Son), Cruachan, Kincorth
MacDiarmid, J. Duncan, M.A., B.L., advocate, 173A Union street. **Telephone No. 914**; *h* 23 Gray street. **Telephone No. 2848**
MacDiarmid, Mrs. D., 15 Holburn road
Macdonald & Muir, Scotch whisky distillers and blenders, Queen's Dock, Leith; representative, George W. Kissach, 62 Osborne place. **Telephone No. 1022**
Macdonald, Alex., & Co., Ltd., Aberdeen Granite Works, 121 Constitution st. **Telephone No. 29**
Macdonald, Alexander, & Co., painters and decorators, 250 King street. **Telephone No. 2214**
Macdonald, Alex., painter (of A. M. & Co.), 130 Rosemount place
Macdonald, Alex. C., solicitor (Butchart & Rennet), 151 Forest avenue
Macdonald, A. Spence (of D. M. & Sons), 98 Queen's road
Macdonald, Rev. Colin, curate, Cathedral House, Huntly street
Macdonald, David, & Sons, hide, tallow, and commission merchants, herring factors, and insurance brokers, 45 Clarence street. **Telephone No. 143**
Macdonald, D. D., commercial traveller (Strachan and Co.), 7 Thistle street
Macdonald, D. Ronald (of D. M. & Sons), 50 Gladstone pl.
MacDonald, Fraser, & Co., Ltd., auctioneers and live stock salesmen, Agricultural Hall, 41 Clifton road
Macdonald, Frederick, fruiterer, confectioner, and tobacconist, 54 Powis terrace
MacDonald, George, florist (of Leslie & M.), 53 Bon-Accord street
MacDonald, Greenlees, & Williams (Distillers), Ltd. Distillers, 36, 37, and 38 Regent quay. **Telephone No. 577**
Macdonald, Hector Munro, professor of mathematics, 52 College bounds. **Telephone No. 2633**

Macdonald, J. C., engineer and commission agent, 387 Union street. **Telephone No. 2762**

Macdonald, John, inspector and surveyor (The London and Lancashire Insurance Co., Ltd.), 31 Beechgrove terrace

Macdonald, John, M.A., B.Sc., Ph.D., Director of Education (Aberdeenshire Education Authority), Denbank, 2 Rubislaw Den south

Macdonald, John A., secretary (Y.M.C.A., 198 Union st.), 27 Mile-end avenue

Macdonald, Wm. N., M.A., principal teacher of French (Central Secondary School), 50 Albury road

Macdonald, William, slater, 210 Bankhead road

Macdonald, Mrs. Ranald, 150 Hamilton place

Macdonald, Mrs., costumiere, 387 Union st. **Telephone No. 2762**

MacDonald, Mrs., 98 Gray street

Macdonald, Miss, 38 Brighton place

Macdonald, Miss, 17 Braemar place

Macdonald, Miss, luncheon and tea rooms, 36 Bridge street, *h* 54 Loanhead terrace

MacDougall, William A., grocer and tea merchant, 1 Gilcomston steps. **Telephone No. 882**; *h* 68 Elmfield avenue

MacDuff & Compy., Ltd., railway advertising contractors, 8 Union terrace. Offices at 21 Bothwell street, Glasgow. Sole advertising lessees of the L.N.E.R. (Northern Scottish Area, and North British Section Carriages), and L. M. & S. Rly. (Caledonian Section), etc.

MacEwing, C. M., local manager (The London and Lancashire Insurance Co., Ltd.), Hillside, Cults. **Telephone No. Cults 72**

Macfarlane, James, M.D., D.P.H., physician and surgeon, 47 Powis terrace. **Telephone No. 2487**

Macfarlane, John C., commercial traveller, 17 Devanha Gardens south

Macfarlane, Mrs., 8 Bayview road

Macfarlane, Janet (Mrs. Westland), soprano vocalist, 8 Richmond terrace

MacGilchrist, Rev. John, D.D., minister of Old Machar (first charge), The Manse, 14 Chanonry

MacGregor, Duncan, schoolmaster (Aberdeen Grammar School), Dunrona, Cults

Macgregor, John, O.B.E., district traffic supt. (London, Midland, and Scottish Rly.), Dunallan, 52 Gladstone place. **Telephone No. 2115**

MacGregor, Joseph, retired loco. foreman, 164 Crown st.

Macgregor, William (Wilsone & Duffus), 8 Belvidere st.
Macgregor, Rev. W. J. M. (King street U.F.C.), 62 Abergeldie road
MacGregor, Mrs., 56 Devonshire road
MacHardy, James A. (of T. Howden, Ltd.), 1 Mile-end pl.
MacHardy, John Souter, L.D.S., R.C.S. (Edin.), dental surgeon, 1 Mile-end place
MacHardy, Mrs., 1 Mile-end place
Machray, Arch., butcher, 198, *h* 166 Holburn street
Machray, John, chief porter (Pratt & Keith), 6 Ferryhill terrace
Macintosh, A. Fraser, insurance agent 7 King's crescent
Macintosh, Mrs. A. F., private and select wardrobe, 7 King's crescent
Mack, Thomas, supt. (A. S. T. & F. Co.. Ltd.), 26 Whitehall road
Mackay Brothers & Co. (Aberdeen), Ltd., passenger, shipping, and tourist agents, 35A Union street. Passage brokers (by authority of H.M. Board of Trade). **Telegraphic and Cable addresses, "World Wide." Telephone No. 825**
Mackay, Adam, accountant (Commercial Bank of Scotland, Ltd., Harbour branch), 15 Bedford place
Mackay, Alex., wholesale stationer and paper mill agent, 59 Green. **Telephone No. 1465**; R. Tulloch, proprietor
Mackay, F. W., warehouseman (Leith & Paterson, Ltd.), 289 Clifton road
Mackay, George, chemist **(Mounthooly Post Office),** 1 Mounthooly **(Telephone No. 1309)**; *h* 1 Hosefield avenue
Mackay, Hugh, licensed grocer, 61 Powis terrace. **Telephone No. 2126**; *h* Kinloch, Hilton street
Mackay, James, joint manager (Nor. Agri. Co., Ltd.), 26 Belvidere street
Mackay, John, M.A., teacher, 8 Hamilton place
Mackay, Neil, managing director (Bloomfield's Overseas, Ltd.), Margaret Villa, Back Hilton rd. **Telephone No. 3321**
Mackay, Robert, F.F.A., manager and secretary (Northern Assurance Co., Ltd.), 14 Rubislaw Den north
Mackay, R. Whyte (of Anderson & Thomson), 17 Brighton place
Mackay, William, advocate (of Hunter & Gordon), The Neuk, Cults
Mackay, Wm., shipmaster, 94 Osborne place

Mackay, Wm., fish and poultry dealer, 555 George st. **Telephone No. 1912**; *h* 3 Hilton street
Mackay, William, 33 Broomhill road
Mackay, William, session clerk (Old Machar Parish Church), 19 High street
Mackay, Wm. (City Fiscal's office, Court House, depute clerk of the peace for the city). **Telephone No. 1132**; 19 High street
Mackay, William C., commission agent, 15 Ashgrove road
Mackay, Mrs. G. S., 142 Crown street
Mackay, Mrs. R. Whyte, The Neuk, Cults
Mackay, Mrs., 24 Rose street
Mackay, Miss, 8 Albert street
Mackay, Misses, 9 Beechgrove avenue
MacKeggie, G. L., printer, stationer, and newsagent, 512 Union street. **Telephone No. 1884**
Mackenzie & Wilson, advocates and notaries public, 77 Crown street. **Telephone Nos. 3621 and 3622**
Mackenzie, Alex., 482 Great Northern road
Mackenzie, A. G., grocer, Bridge of Don. **Telephone No. 2851 Y3**; *h* 8 Balgownie Village
Mackenzie, Alfred G., motor hirer, Kittybrewster Garage, Bedford rd. **Telephone No. 2679**; *h* 88 Bedford pl.
Mackenzie, A. Marshall, & Son, architects, 173A Union street
Mackenzie, A. Marshall, LL.D., R.S.A., architect (of A. M. M. & Son), Culter House, Culter
Mackenzie Bros., typewriter agent and office specialists, 14 St. Nicholas street. **Telephone No. 403**
Mackenzie, Bruce, painter, decorator, and glazier, 468 Union street. **Telephone No. 2176**; *h* 443 Union street
Mackenzie, Douglas F., secretary and cashier (Kilgour and Walker, Ltd.), 52 Hamilton place
Mackenzie, Duncan, M.A., headmaster (King Street P.S.), 94 Desswood place
Mackenzie, G. D., granite merchant, The Bungalow, 333 Clifton road
Mackenzie, George, advocate (of M. & Wilson), 64 Forest road
Mackenzie, George, carpet shoemaker, 24½, *h* 17 Young st.
Mackenzie, James, chemist, pharmacist and dentist, 66 Holburn street; *h* 13 Albury place
Mackenzie, James Ross, M.D., Ch.B., physician, 3 Rubislaw terrace. **Telephone No. 3000**
MacKenzie, John, tailor and grocer, 168, *h* 166 Bankhead road, Bucksburn
MacKenzie, Nicholas S., 47 Desswood place

Mackenzie, Norman, ironmonger and locksmith, 191 Rosemount place, *h* 85 Union grove
Mackenzie, R. J., F.A.I., 421 Union street. **Telephone No. 1168**
Mackenzie, William, 10 Forbesfield road. **Telephone No. 3816**
Mackenzie, William J., 480 Union street
Mackenzie, Mrs. D. W., 6 Ashley gardens
Mackenzie, Mrs. Hugh, 6 Queen's terrace
Mackenzie, Mrs., apartments, 56 Castle street
Mackenzie, Miss, milliner, 22 Schoolhill; *h* 42 Forest avenue
Mackenzie, Misses, 44 Beaconsfield place
Mackenzie, Misses, 28 Ferryhill place
Mackercher, Donald, S.C. and T. (P.O.), 81 Cromwell road
Mackie & Davidson, rope and twine manufacturers, 78 College street
Mackie & Ramsay, Ltd., jute and twine merchants, 20 Carmelite street
Mackie, A., boot and shoe maker, 93A Chapel street; *h* 59 Morven place
Mackie, Adam, Albert Cycle and Motor Works, **The Corner,** Bucksburn. **Telephone No. Bucksburn 6;** *h* The Firs, 46 Gilbert road
Mackie, Alex., resident secretary, Accident dept. (The London and Lancashire Insurance Co., Ltd.), 70 Forest road. **Telephone No. 2475**
Mackie, Alex., 82 Blenheim place
Mackie, Andrew E., tobacconist, stationer, and billiard saloons, 94 Great Western road and 11 Hadden street, *h* 192 Great Western road
Mackie, Charles, 89 Leslie terrace
Mackie, Charles James, advocate, 218 Union street; *h* 20 Ashley road
Mackie, C. W., 96 Queen's road
Mackie, D., & Co., wincey and tweed manufacturers, Nelson Mills, 166 West North street
Mackie, Duncan D., 4 King's gate
Mackie, D. G., bookseller and stationer, The Square, Cults. **Telephone No. Cults 146**
Mackie, George, caretaker, 1 Gilcomston park
Mackie, George, butcher, 138 Hardgate; *h* 4 Great Western road
Mackie, George A., branch manager (W. Cay & Sons, 209 George street), 207 George street

Mackie, George B., plumber, gasfitter, and sanitary engineer, 28 Walker road. **Telephone No. 2281**; *h* 82 Fonthill road
Mackie, James, dairyman, Loirston Dairy, 34, *h* 14 Marywell street
Mackie, James, manager (United Fish Selling Co.,) 14 Deemount road
Mackie, James A., director and secretary (J. & W. Henderson, Ltd.), 79 Fountainhall road. **Telephone No. 2717**
Mackie, J. D., & Dewar, advocates and notaries public, 18 Bon-Accord square. **Telephone No. 687**
Mackie, James D., advocate and notary public (of J. D. M. and Dewar), 35 Forest road. **Telephone No. 1305**
Mackie, John A., cashier (Mitchell & Muil, Ltd.), 45 University road
Mackie, John, 85 Argyll place
Mackie, John, grocer, wine and spirit merchant, 83 Rosemount place
Mackie, John Hamilton, 107 Osborne place
Mackie, Maxwell H., M.A., 144 Hamilton place
Mackie, Peter, cattle dealer, 90 Bedford place
Mackie, Peter, jobbing joiner, 19½ West Mount street; *h* 25 Richmond terrace
Mackie, Robert W., 21 Hamilton place
Mackie, W. E. W. (H.M. Inspector of Taxes, 3rd District, 25 Union terrace), 20 Gray street
Mackie, William, bank agent (N. of S. Bank Ltd., Market Branch), 85 Desswood place
Mackie, William A., superintendent engineer (R. W. Lewis & Sons, Ltd.), 175 Grampian road. **Telephone No. 576**
Mackie, William B., head janitor (Education Authority), 110 Broomhill road
Mackie, Mrs. Jas., N.B. (Temperance) Hotel, 8 Trinity st.
Mackie, Mrs. Jane D., 1 Brunswick place
Mackie, Mrs. John, 238 Mid Stocket road
Mackie, Mrs. J. W., 23 Hammersmith road
Mackie, Miss C., milliner and fancy draper, Holburn Millinery Saloon, 143 Holburn st., *h* 41 Devonshire rd.
Mackie, Miss Mary E. J., milliner, 510 Union street. **Telephone No. 1996**; *h* 107 Osborne place
Mackie, Miss, 21 Hamilton place
Mackie, Misses, 11 Desswood place
Mackilligan, Alex., 55 Watson street
Mackinnon, A. D., representative (Hall, Dunbar & Co., Leith), 2 Chapel street

Mackinnon, Major A. L., 177 Queen's road
Mackinnon, Alister, stockbroker (of Horne & Mackinnon), 4 Westfield terrace
Mackinnon, Arthur H. L., architect, A.R.I.B.A., 245 Union street. **Telephone No. 1029**; *h* 8 Rubislaw den south. **Telephone No. 2039**
Mackinnon, L., & Son, advocates and notaries public, 23 Market street. **Telephone No. 425**
Mackinnon, Lachlan, advocate and notary public, 23 Market street, *h* 8 Queen's road
Mackinnon, Lachlan, jun., advocate, 23 Market street, *h* 25 Westfield terrace
Mackinnon, Wm., stockbroker (of Horne & Mackinnon), The Firs, Murtle. **Telephone No. Cults 94**
Mackinnon, William, bank agent (The British Linen Bank, 21 Market street), 18 Gordondale road
Mackintosh, Ashley W., M.A., M.D., professor of medicine (University of Aberdeen), 9 Bon-Accord square. **Telephone No. 1133**
Mackintosh, David, agent (Bank of Scotland), 50 Beaconsfield place. **Telephone No. 1792**
Mackintosh, James, Rosehill cottage, Cornhill road
Mackintosh, James, commission agent, 11 Hadden street
Mackintosh, John, M.A., 58 Bon-Accord street
Mackintosh, J. (Customs and Excise), 12 Brighton place
Mackintosh, J. G., L.R.C.P. and S. (Edin.) (of J. G. and T. A. Mackintosh), Edenholme, Stonehaven
Mackintosh, J. G. & T. A., dental surgeons, 17 Golden square. **Telephone No. 886**
Mackintosh, Kenneth, painter and decorator, 12-14 Fraser place. **Telephone No. 284**; *h* 34 Belvidere crescent
Mackintosh, T. A., 58 Forest road
Mackintosh, T. A., local manager (Vacuum Oil Co., Ltd.), 23 Waverley place
Mackintosh, Mrs. Wm., 164 Forest avenue
Mackintosh, Miss Grace, M.A., 58 Bon-Accord street
Mackintosh, Misses, 9 Devanha gardens south
Mackworth, N. W., M.B., Ch.B., F.R.C.S.E., physician and surgeon, 41 Oldmeldrum road, Bucksburn. **Telephone No. Bucksburn 4**
MacLachlan, Duncan, ship master, 464 King street
MacLachlan, John, commercial traveller (Joseph Terry and Sons, Ltd. [York]), 39 Victoria street
MacLaren, D. J., civil engineer (Aberdeen Water Works), 3 Irvine place
MacLaren, James, assistant sanitary inspector (City Health Dept.), 3 Irvine place

MacLean, J. A., 116 Desswood place
MacLean, Miss, 7 Margaret street
MacLean, Miss, 11 Gray street
Maclennan, Harbourne (of Jenkins & Marr), Beechlea, 339 Great Western road
MacLennan, Thomas (Procurator-fiscal of Aberdeenshire, Court House buildings). **Telephone No. 541**; 308 Great Western road
Maclennan, Miss A. R., 308 Great Western road
MacLeod, David, painter and decorator, 40 Albury road
MacLeod, James, head postman, 121 Crown street
MacLeod, James C., M.A., headmaster (Rosemount Intermediate School), 128 Desswood place
Macleod, Mrs., 100 Hammerfield avenue
MacMahon, Frank C., photographer, 7 Devonshire road
MacMahon, J., artist and photographer, 502 Union street, *h* 33 Forest road
MacMath, Miss, 21 View terrace
Macmillan, Wm. T., works chemist (J. Miller & Co.), 32 Ferryhill place. **Telephone No. 1263**
Macmillan, Mrs. J., caretaker, 7 Golden square
Macneil, Mrs., 22 Osborne place
Maconachie, R. H., 14 Bright street
MacPhee, Geo., L.D.S., D.D.S., dental surgeon, 16 Bon-Accord sq. **Telephone No. 928**; *h* 47 Gladstone pl. **Telephone No. 3655**
Macpherson, A. G., commission agent, 5 West Craibstone street. **Telephone No. 679**
Macpherson, Robert, 31 Desswood place
Macpherson, William, chemist, 75 Spital; *h* 2 Orchard st.
Macpherson, Misses, 6 Queen's gardens
Macqueen & Findlater, W.S., 34 Bridge street. **Telephone No. 500**
MacRae, Donald, 123 Blenheim place
MacRae, Duncan, caretaker, 201 Union street
Macrae. Mrs. Archibald M., 47 Rubislaw den south
MacWilliam, John A., M.D., F.R.S., Professor of Physiology (University of Aberdeen), Inverdee, Cults
Madgwick, Mrs. S. A., 11 Braemar place
Magee, Hugh E., D.Sc., M.B., physiologist (Rowett Institute), 20 Craibstone avenue, Bucksburn
Maher, Mrs. M. L., 518 Union street
Main, Alex., fish merchant, 239 Market street, *h* Marine villa, Balnagask road
Main, Alexander, 23 Ferryhill place
Main, Benjamin, painter, glazier, and paper-hanger, 20 Loch street. **Telephone No. 460**; *h* 106 Crown st.

Main, David, & Son, builders and contractors, 226 Mid Stocket road
Main, David (of D. M. & Son), 226 Mid Stocket road
Main, David, jun., painter and decorator, 141, *h* 559 King street. **Telephone No. 2225**
Main, David, jun. (of D. M. & Son), 43 Rosebery street
Main, George, fishmonger, 27 Rosemount viaduct. **Telephone No. 2153**; *h* Kenilworth, Royfold crescent
Main, Geo., commercial traveller, 176 Skene street
Main, George, Lyndhurst, 135 Grampian road
Main, George, jun., fishmonger, 46 Holburn street. **Telephone No. 3360**; *h* Kenilworth, Royfold crescent
Main, James, tailor and clothier, 39A St. Swithin street, *h* 264 Union grove
Main, Robert, fish merchant, 239 Market street; *h* Inveree, Balnagask road
Main, Wm. K., wholesale warehouseman, 8 Little Belmont street. **Telephone No. 3649. Telegraphic address, "Value, Aberdeen"**; *h* 23 Ferryhill place
Main, Wm. L., shipmaster and nautical assessor, 9 Forest avenue
Main, Mrs. James, 38 Loanhead terrace
Main, Mrs. John, 31 Devonshire road
Main, Miss Mary, Crescent bank, 3 Jute street
Maine, Mrs., 17 Belvidere crescent
Mair, Arthur, 96 Walker road
Mair, Arthur, jun., clerk (Public Health Dept.), 96 Walker road
Mair, Rev. David, B.A. (**Ferryhill U.F.C.**). 1 Fonthill rd
Mair, David, 100 Leslie terrace
Mair, George, commercial traveller, 82 Irvine place
Mair, Geo., retired engineer, Cullinan, 18 Whitehall ter.
Mair, J. A., 38 Albury road
Mair, James A., sorting clerk (P.O.), 23 Hollybank place
Mair, John, tailor and clothier, 243 George street, *h* 245 Westburn road
Mair, Robert, spirit dealer, 29 St. Clement street, *h* 454 King street
Maitland, Adam G. M., 102 Osborne place
Maitland, Charles, & Son, slaters, tile and mantelpiece merchants, 171 Union grove. **Telephone No. 1698**
Maitland, C., jun. (of C. M. & Son), 171 Union grove
Maitland, George, 26 Beaconsfield place
Maitland, George, Balgownie Dairy, 578 George street, *h* Holmwood, 7 Elmfield avenue. **Telephone No. 3687**; see under Balgownie Dairy
Maitland, M. A., tobacconist, stationer, and fancy goods warehouse, 104 Holburn street

Maitland, William, D.Sc. (chemistry department, Robert Gordon's Colleges), 6 Ellerslie road, Bucksburn

Maitland, Mrs. Adam, 2 Queen's cross. **Telephone No. 1957**

Maitland, Georgina S., teacher, 33 Esslemont ave

Malcolm, Archibald, cartwright, 114 Leslie terrace

Malcolm, Frank, branch manager (N. Co-op. Socy., Ltd., Skene square), 87 Union grove

Malcolm, James, joiner, 22 Rosemount place

Malcolm, John, superintendent (New Market), 2 Abbotsford place

Malcolm, Robert, R.P., plumber, sanitary and electrical engineer, 36 Powis terrace. **Telephone No. 1377**; *h* 67 Sunnyside road

Malcolm, W., manager (Clyne, Mitchell & Co., Ltd.), 68 Bon-Accord street

Malcolm, William, inspector of branches (N. of S. Bank Ltd.), 213 Great Western road

Malcolm, Mrs., 4A St. Swithin street

Male, Wilfred, cashier (Shell Mex, Ltd.), 9 Craibstone avenue, Stoneywood

Malvena, John, spirit dealer, 4, 6, and 8 Exchequer row; *h* "Ternion," Cults

Manfield & Sons., Ltd., boot and shoe manufacturers, 99 Union street. **Telephone No. 703**

Manley, M. T. (Queen's Cross Stores), 12 St. Swithin st., *h* 83 Stanley st.

Manley, Wm., secretary (Trawlowners and Traders Engineering Co., Ltd.), 83 Stanley street

Mann, William, insurance agent, 29 Malcolm road, Bucksburn

Mann, Mrs. J., ladies' and children's outfitter, 36 Loch street; *h* 9 Cedar place

Manson, Hugh, engineer, 101 Desswood place

Manson, James, painter and decorator, 85 Rosemount viaduct. **Telephone No. 767**; *h* 79 Leslie terrace

Manson, J., foreman painter (H. R. & Co., Ltd.), 40 Summerfield terrace

Manson, Wm., & Son, builders, 39 Claremont st. **Telephone No. 949**

Manson, Wm. A. (of W. M. & Son), 34 Holburn road

Manson, William, builder (of W. M. & Son), 14 Ashley gardens

Manson, Mrs. Bowman, commercial traveller, 35 Beechgrove avenue

Manson, Mrs. J., 25 Gray street

Manuelle, A. & F., Ltd., stone merchants, Blaikie's quay; quarries, Dancing Cairns, Sclattie, Dyce. **Telephone No. 331.** Rough Block Depôt, Merkland road east. **Telephone No. 1415**

Marconiphone (The) Co., Ltd., manufacturers of wireless apparatus, 6 Windmill lane. **Telephone No. 2512. Telegraphic Address, "Marconifon, Aberdeen"**

Maries, Daniel, foreman compositor, 6 View terrace

Marine Brass Works, 6-10 Chapel lane; proprietors, A. McK. McGregor, and Geo. Hutchison. **Telephone No. 1622**

Market Cash Boot and Shoe Store, 6 Hadden street

Marnoch, Alex. C., cashier (L. M. & S. Rly.), 46 Balmoral place

Marnoch, George, flesher, 54 Springbank terrace. **Telephone No. 369**

Marnoch, John, C.V.O., M.A., M.B., C.M., Professor of Surgery (University of Aberdeen), 28 Albyn place. **Telephone No. 326**

Marquis & Hall, chartered accountants, 222 Union street

Marquis, Hall & Littlejohn, advocates, 222 Union street. **Telephone No. 276**

Marr, Alex., Ltd., shipbrokers, 55 Marischal street

Marr, Alex., 41 Grosvenor place

Marr, Alex., Mastrick Farm Dairy, 277 Rosemount place. **Telephone No. 3384**; *h* Mastrick farm

Marr, Alex. M. (of J. & A. M.), 57 Beechgrove terrace

Marr, Alex. S., 14 Louisville avenue

Marr, Allan, commission agent, 20 Roslin terrace

Marr, Andrew, insurance agent, 574 George street

Marr, Charles, superintendent (Fish Market), 140 Victoria road

Marr, George, dairy farm, Rosehill, Cairncry road

Marr, George, gardener, Beechgrove gardens, 2 Mile-end ave. and 66 Beechgrove ter.; *h* 16 Beechgrove pl.

Marr, George (of A. M., Ltd.), 57 Albury road

Marr, George Gordon, representative (of The Fore Street Warehouse Co., Ltd., 104 Fore street, London), 41½ Union street, *h* Forest Lodge, Milltimber. **Telephone No. Culter 50**

Marr, Gordon P., commercial traveller (Robt. Whitelaw), 4 Grampian circle

Marr Woods Limited, pianoforte and music sellers. (See Paterson, Sons, & Marr Wood Ltd.)

Marr, Jas. P., postman, 7 Pitstruan place

Marr, J., & Co., piano, organ, and music sellers, 47 Union street. **Telephone No. 1174**

Marr, J. & A., pianoforte, organ, and music sellers, 11 Bridge street. **Telephone No. 2003**; 58 and 60 St. Nicholas street. **Telephone No. 89**

Marr J. G., farmer, 62 Hamilton place. **Telephone No. 2411**

Marr, James, 72 Gladstone place

Marr, John, 114 Clifton road

Marr, John G., A.R.I.B.A., architect, 173A Union street; *h* The Corner, Pitfodels

Marr, Joseph G., 85 Hamilton place

Marr, W. L., M.A., D.Sc., teacher, 83 Desswood place

Marr, Wm. F., commercial traveller (Alex. Johnston, 22 Bridge street), 20 South Mount street

Marr, Mrs. George, 2 Rubislaw terrace

Marr, Mrs. Helen, 55 Albury road

Marr, Miss Bella, day cook, 40 Chapel street

Marr, Miss, 2 Albert street

Marriott & Middleton, aerated water manufacturers, North Esplanade east

Marshall & Co. (Aberdeen), Ltd., preserved provision manufacturers, Spring Garden Works, South esplanade east. **Telephone No. 2875**; and Footdee Preserving Works, Links street

Marshall & Lee, manufacturing jewellers and engravers, 12 Carmelite street

Marshall & Philp, ironmongers, 179 Union street

Marshall, Alex., O.B. agent (Refuge Assce. Co., Ltd.), 15 Roslin street

Marshall, Alfred W., 6 Queen's gate

Marshall, Andrew, grocer, tea, wine and spirit merchant, 49 Park street, *h* 285 Rosemount place

Marshall, Charles R., Professor of Materia Medica (University of Aberdeen), Forest Lodge, 12 King's gate

Marshall, James E., & Son, manufacturers' agents, 17 St. Nicholas street

Marshall, James, produce importer and manufacturer of egg-case specialties, 12 Regent quay. **Telephone No. 169**; *h* 2 Fonthill terrace

Marshall, James (of M. & Lee), 49 Ashvale place

Marshall, James E., 163 Forest avenue

Marshall, J. Douglas (M. & Philp), 52 Gray street

Marshall, John (of M. & Philp), 289 Great Western road

Marshall, John (of Garden & M.), 19 Holburn street

Marshall, John, deputy chief constable (County Police), 495 King street

Marshall, Thomas, produce broker, and importer, 34 Bridge street. **Telephone No. 1047**

Marshall, W. & J., carpenters and millwrights, West Cults
Marshall, William, ironmonger and tool merchant, 17 Harriet street; *h* 10 Bonnymuir place
Marshall, William, chemist and druggist, **Great Northern Road Post Office,** 84 Great Northern road. **Telephone No. 1371**; *h* 20 Leslie road
Marshall, Wm. (of W. & J. M.), Ingleside Cottage, West Cults
Marshall, Miss, 6 Queen's gate
Marshall, Miss, 18 Whitehall place
Marshall, Miss Margaret, 8 Rosebery street
Marshall, Misses, 43 Beechgrove terrace
Martin, Adam, & Son, slaters and smoke curers, 44 Rosemount place. **Telephone No. 3828**
Martin, Alexander, gunmaker, fishing rod, tackle, and golf club maker, 128 Union st. **Telephone No. 480**
Martin, Alexander (of A. M. & Son), 18 Wallfield place. **Telephone No. 3828**
Martin, Alex., commercial traveller, 104 Bonnymuir pl.
Martin, A., bookseller and stationer, 71 George street
Martin, A. W., & Co., Ltd., linen hosepipe manufacturers, Orchard works, Berryden road
Martin, G. & W., boilermakers, engineers, and blacksmiths, Oaktree Iron Works, Regent road. **Telephone No. 1171**
Martin, George (Post Office telegraphs), 45 Burns road
Martin, George, bird dealer, 13 St. Andrew street, *h* 28 South Mount street
Martin, George Edmond, dentist, 598 George street
Martin, Henry, clerk, 27½ Mount street
Martin, Henry, 18 Carlton place
Martin, James, school teacher, 114 Desswood place
Martin, James, 12 George street
Martin, James R., coach and house painter, and signwriter, 3 Pittodrie lane. **Telephone No. 3903**; *h* 59 Huntly street
Martin, John, butcher, 31 George street. **Telephone No. 1016**; *h* 40 Belvidere street
Martin, John C., butcher and game dealer, 13 and 15 Crown street
Martin, Mitchell, spirit dealer, 97 High street, *h* 2 Blackburn place
Martin, R. A., 8 Albert terrace
Martin, William (of G. & W. M.), 9 View terrace
Martin, Wm., fish and chip restaurant, and ices, 303 George street

Martin, Wm., Contlach, Back Hilton road
Martin, Mrs. A. V., 15 Lilybank place
Martin, Mrs. James, 66 Devonshire road
Martin, Mrs., 39 Back wynd
Martin, Mrs., 26 Fountainhall road
Martin, Mrs., stationer and fancy goods bazaar, 35 Justice street, *h* 40 Union grove
Martin, Miss S. B., 18 Carlton place
Martin, Miss, 17 Rosemount viaduct
Martin, Miss (successor to Jessie Callum), wardrobe dealer, 32 Woolmanhill
Martineau, Alfred, advocate (of Edmonds & Ledingham), 30 Rubislaw den south
Mason, Sims, & Co., produce importers and agents, 14 Mearns street. **Telephone No. 2485**
Mason, John, & Son, painters, glaziers, and paperhangers, 36 and 38 Queen street. **Telephone No. 704**
Mason, John (of J. Mason & Son), 30 Beaconsfield place
Mason, Wm. John, 197 Great Western road
Mason, Mrs. Adam, 12 Victoria street
Massie, J. & A., cabinetmakers, 61-65 Broad street. **Telephone No. 1516.** Works, 34 and 36 St. Peter street
Massie, A., janitor (Sunnybank P.S.), 18 Sunnyside rd.
Massie, Geo., fish salesman (John Brown & Son), Edgefield, Cults
Massie, George D., advocate and Notary Public, 147 Union street. **Telephone No. 352**; *h* 94 Hamilton place. **Telephone No. 1100**
Massie, James F. MacPhail, J.P., treasurer (Aberdeen and Northern Friendly Society), Bonnymuir house, 89 Bonnymuir place
Massie, James MacPhail (of J. & A. Massie), Carden House, Skene street
Massie, John, shoemaker and cycle agent, 403, *h* 240 Holburn street
Massie, Thomas, butcher, 57 Commerce street, *h* 440 George street
Massie, Wm., fishcurer, Clyde street. **Telephone No. 1446**; *h* 67 Murray terrace
Massie, Mrs. John, 20 Belvidere street
Masson, Alex., builder, 171 Hardgate, *h* 40 Abergeldie terrace
Masson, Andrew, fishcurer, South Esplanade west. **Telegraphic address, "Garnets, Aberdeen"**; *h* 66 Menzies road
Masson, Andrew, stationer (G. & W. Fraser, Ltd.), 13 Erskine street

Masson, David, shoemaker, 30 Portland street, *h* 36 Springbank terrace

Masson, George, Ltd., wholesale and export fishcurers, North Esplanade west. **Telephone No. 685**

Masson, George C., chief clerk (N. Co-op. Socy., Ltd.), 15 Pitstruan place

Masson, J. G., steel knife and cutter manufacturer, etc., 16 South Constitution street. **Telephone No. 1407**; *h* 26 Elmfield avenue

Masson, J. G., jun., engineer, 16 South Constitution st.; *h* Gateneuk, Countesswells

Masson, Jas. W., 53 Thomson street

Masson, Robert, assistant inspector of poor, 34 Chapel st.

Masson, R. P., M.A., LL.B., advocate (of Lumsden and Davidson), 43 Westburn road

Masson, William, plasterer, cement worker, tile, grate, and mantelpiece merchant, 446 George st. **Telephone No. 936**

Masson, Wm., hairdresser, 444 George street; *h* 53 Nelson street

Masson, Mrs., 17 Cairnfield place

Masson, Marian I., 100 Devonshire road

Masson, Miss Edith A., 67 Duthie terrace

Mastrick Dairy (Matthew Booth), 1 Desswood place, 3, 5, 7 Whitehall road **(Telephone No. 1710),** 33 Fountainhall road, 7 Mid Stocket road, 25 Bedford place, 100 Rosemount viaduct, and 473 Great Western road

Mather, Thomas, Tanfield Dairy, 320 Great Northern rd.

Mathers, Andrew, restaurateur, 28, *h* 29 Regent quay

Matheson, Alex. (retired) singing master, Ormidale, West Cults

Matheson, A. (Smith & Johnston, Ltd.), 46 Great Western road

Matheson, A. G. (of J. M. & Son), 180 Mid Stocket road

Matheson, Colin, secretary (Harpers Ltd.), 50 Murray ter.

Matheson, D. (H.M. inspector of taxes, 1st District), 25 Union terrace, *h* 101 Beaconsfield place

Matheson, E. C., Admiralty meat contractor, 35 Thistle street **(Telephone No. 764,** 115 Crombie road **(Telephone No. 1192),** 5 Craig place **(Telephone No. 1192a)**; *h* Bona Vista, Balnagask road. **Telephone No. 1192c)**

Matheson, E. C., butcher and grocer, Oscar road. **Telephone No. 1192. Telegraphic Address, "Roastings, Aberdeen"** *h* Bona Vista, Balnagask road. **Telephone No. 1192a**

Matheson, H., Bethel, Stonehouse, Hardgate
Matheson, James, fruiterer and confectioner, 47 Thistle street
Matheson, John, & Son, hosiers, clothiers, and drapers, 7 Justice street. **Telephone No. 2778**
Matheson, John, cashier (Aberdeen Lime Co., Ltd.), 46 Great Western road
Matheson, John A., commercial traveller, 119 Balnagask road
Matheson, William, branch manager (Warden Insurance Co., Ltd.), 123 Desswood place
Mathewson, Peter, commercial traveller (Horne's Ltd.), 64 Mid Stocket road
Mathie, G. R., representative (Shrewsbury, S.T., & Challiner Tyre Co., Ltd., and Chas. Macintosh & Co., Ltd., Manchester and London), 10 Morven place
Mathieson, Alex., assistant officer (Aberdeen Education Authority), 1 Hendry place
Mathieson, Alex. F., cashier (W. Smith & Son, Ltd., seed merchants), 18 Braemar place
Mathieson, G. A., telegraphist, 2 Brimmond place
Mathieson, James, teacher, 79 Osborne place
Mathieson, James S., house carpenter and joiner, 547 Great Western road. **Telephone No. 1581**; *h* 1 Oakdale terrace
Mathieson, John, commercial traveller (W. Smith & Son, seedsmen), 20 Cedar place
Mathieson, John, gardener, florist, and nurseryman, 12 Huntly street, *h* 16 Northfield place
Mathieson, John, shoemaker, 42 Sunnyside road, *h* 58 Elmbank terrace
Mathieson, Wm., commission agent, 5 Belmont place
Mathieson, W. A., shoemaker, 37 Spa st., *h* 20 Regent quay
Mathieson, Mrs., apartments, 9 Carden place
Mathieson, Miss, apartments, 61 Springbank terrace
Mathieson, Miss, dressmaker, 64 Broomhill road
Mathison, Mrs. E., stationer and newsagent, 221 Rosemount place, *h* 21 Watson street
Matthew & Smith, motor agents, and hirers, 165 Holburn street. **Telephone No. 734**
Matthew, Adam (late keeper, Albert hall), 53 Huntly st.
Matthew, Alexander, grocer, tea, wine, and spirit merchant, 220 Rosemount place. **Telephone No. 1979**; *h* 271 Rosemount place
Matthew, Alexander F. (of M. & Smith), 35 Caledonian place

Matthew, Henry C., teacher (A.P.C.), physical instructor, Provincial Committee, 258 Union street

Matthew, James, builder and house agent, 416 Great Western road. **Telephone No. 2094**

Matthew, Robert B., 1 Polmuir road

Matthew, William, carting contractor, 2 and 4 Malcolm road, Bucksburn

Matthew, Wm., builder and house agent, 187 Forest ave.

Matthew, William, grocer, butter and egg merchant, Summerville, Bieldside. **Telephone No. Cults 61**

Matthews, Andrew, cashier (Wm. McKinnon & Co., Ltd.), 73 Osborne place

Matthews, Rev. A. J., City Mission Church, 559 King st.

Matthews, Henry G., grocer, 73 Osborne place

Matthews, Jas., foreman (Bon-Accord Acetylene Gas Co.), 342 King street

Matthews, Thomas H., motor hirer, 34 Ashgrove road. **Telephone No. 1716**; *h* 15 Belmont road

Matthews, Rev. T. T., D.D., 113 Hamilton place

Matthews, Mrs., 73 Osborne place

Matthews, Miss, teacher of music, 113 Hamilton place

Matthews, Miss, 50 Fountainhall road

Maver, David, market gardener, Polmuir gardens

Maver, David, fishmonger, 229 Rosemount place

Maver, Thomas, 8 Irvine place

Maver, Mrs., 38 Ashley road

Mavor, Mrs. Alexander, 363 Great Western road

Maxwell, Wm., editor (*Aberdeen Press & Journal*), 4 Bon-Accord square. **Telephone No. 1962**

Maxwell, Miss, photographer, 187 Rosemount place. **Telephone No. 765**; *h* 343 Holburn street

May, Thos. F., 11 Leslie road

May, William, joiner and cabinetmaker, 128½ Loch street. **Telephone No. 1240**; *h* 14 Holburn street

May, Miss, 29 Gilcomston park

Mayne, Walter, cinematographer, 100 Gerrard street

Maypole Dairy Co., Ltd., 31 Union street; A. Forbes, manager

Meany, Right Rev. Monsignor John C., Canon, V.G., Administrator, Cathedral House, Huntly st. **Telephone No. 160**

Mearns, Alexander, & Co., saddlers and harness makers (to the late Queen), portmanteau and trunk manufacturers, 5 and 7 Back wynd. **Telephone No. 237**

Mearns, Alex., boot and shoe maker, 57 Upperkirkgate. **Telephone No. 320**; *h* 8 Beechgrove terrace
Mearns, Alex. S., & Son, granite merchants, off Leslie rd. **Telephone No. 1431**
Mearns, Douglas A., granite merchant (of A. S. M. & Son), 35 Leslie road
Mearns, Jas. Alex., M.B., C.M., physician and surgeon; surgery, 123 Victoria road. **Telephone No. 872**; *h* 207 Great Western road
Mearns, James G. (Town Clerk's office), 186 Mid Stocket road
Mearns, James (of Morrison's Economic Stores), 295 Great Western road
Mearns, Robert (A. G. Watson, Ltd), 9 Marine terrace
Mearns, Robert, boot and shoemaker, 7 Rosemount place, *h* 37 Skene square
Mearns, Mrs. Alexander, 5 Richmondhill place
Mearns, Mrs., wine and spirit merchant, The Saltoun Arms, 69 Frederick street. **Telephone No. 2981**
Mearns, Mrs., 42 Hartington road
Mearns, Miss Chrissie, L.R.A.M., L.T.C.L., teacher of music, 58 Hilton place
Mearns, Miss Jessie, teacher, 14 Hammersmith road
Mechanical Appliances Co. (J. S. Kelman, proprietor), mill and engineers' furnishers, Affleck street and South College street. **Telephone No. 701**
Meff, Alexander G. L. (of Meff Bros.), 48 Fonthill road. **Telephone No. 1366**
Meff Brothers, fish salesmen, Commercial quay. **Telephone No. 529**
Meff, James A. (of Meff Bros.), 48 Fonthill road. **Telephone No. 1366**
Meff, Robert, jun., wholesale merchant and yeast dealer, 29 Blackfriars street. **Telephone No. 1072**; *h* 11 Forest avenue
Meff, Wm. (of Meff Bros.), Fordbank, Riverside drive. **Telephone No. 665**
Meikle, A. M., secretary (of Richard Irvin & Sons, Ltd.), Uplands, Bieldside. **Telephone No. Cults 99**
Meldrum, Donald (of Meldrums'), The Châlet, Oakhill rd.
Meldrum, James, manager (The Aberdeen Grit Co.), Ruthrieston road
Meldrum, James Y., 44 Thomson street
Meldrum, John, secretary (Chas. M'Donald, Ltd.), 108 Bankhead road, Bucksburn
Meldrum, Rev. Neil, M.A., B.D., Ph.D., St. George's-in-the-West Parish Church, 26 Carden place
Meldrum, Norman W. (of Meldrums'), 171 Clifton road

Meldrum, Roy, architect, 25 Crown street. **Telephone No. 3662**; *h* The Châlet, Oakhill road
Meldrum, Wm. (Wm. Knox & Co., Ltd.), 79 Irvine place
Meldrums' tailors and clothiers, 26 and 28 George st. **Telephone No. 2123. Telegrams, "Meldrums', 28 George street, Aberdeen"**
Mellis, Geo., & Son, Limited, wholesale grocers and commission agents, 28 Guild street. **Warehouse Telephone No. 136. Office Telephone No. 173.** Ham and bacon curers, sausage makers, and margarine manufacturers, Russell road and North esplanade west; fishcurers, Raik road
Mellis, John F., 1 Abergeldie road
Mellis, William (of George Mellis & Son, Ltd.), 33 Queen's road. **Telephone No. 2476**
Melville, Henry N., book-keeper (University of Aberdeen), 32 Victoria street
Melville, John N., cashier (University of Aberdeen), 89 Osborne place
Melville, Misses, 12 Polmuir road
Melvin, A. G., 148 Broomhill road
Melvin, A. Ross L. (of Chas. Melvin, Ltd.), Sunnybank, Bieldside
Melvin, Charles, Ltd., watchmakers, jewellers, and silversmiths, 185 Union street. **Telephone No. 1057**
Melvin, Chas. (of Chas. Melvin, Ltd.), 11 Rubislaw Den south
Melvin, James E., baker, 540 Great Western road. **Telephone No. 1461**; *h* 563 Great Western road
Melvin, John, insurance agent, 92 Bon-Accord street
Melvin, John A., inspector of plumber work (Water Engineer's office), 370 King street
Melvin, Leslie F., 82 Gray street
Melvin, William, J.P. (of Paton's Shipping Offices, Ltd.), 34 Gray street
Melvin, William, baker, 49 Elmbank terrace
Melvin, William, factor (Ancient Order of Foresters), 222 Bankhead road, Bucksburn
Melvin, Mrs. John, 75 Clifton road
Mennie, George, The Piggeries, Summerfield, Stocket road
Mennie, John (Adam Bros., Ltd.), 67 Abergeldie road
Mennie, John H., M.A., headmaster (Walker road P.S.), 98 Leslie terrace
Mennie, William, newsagent, 1 Urquhart road; *h* 6 Pittodrie place
Mennie, Mrs., 67 Bon-Accord street
Mennie, Miss M., stationer and hosier, 562 George street

Mennie, Miss L., fruiterer and confectioner, 3 Desswood place. **Telephone No. 2106**; *h* 111 Union grove
Mennie, Miss, 41 Devonshire road
Mennie, Misses, 407 Union street
Menzies, John, & Co., Ltd., wholesale booksellers, newsagents, and stationers, 14 Exchange street
Menzies, John, manager (grocery dept., N. Co-op. Socy., Ltd., Berryden road), 71 Argyll place
Menzies, Robert J. G., 156 Union street, *h* Lochnagar, Cults
Menzies, Samuel W., plumber (of A. Young), 65 Rose st.
Menzies, Mrs. James, 143 Blenheim place
Menzies, Mrs., Prospect cottage, 125 Spital
Mercer, Alex., joiner, 72 Ashvale place. **Telephone No. 2615**; *h* 76 Irvine place
Merson, A. L. E., clerk (gas dept.), 55 Fonthill road
Merson, George, J.P., slater, Rose place. **Telephone No. 1179**; *h* 43 Burnett place
Merson, Joseph, executive officer (Aberdeenshire Education Authority), 469 Great Western road
Merson, Mrs. George, 402 Great Western road
Merson, Miss, stenographer, 31 Braemar place
Mess, Jas., market gardener, 301 Great Northern road
Mess, William, baker and confectioner, 196 Gallowgate; *h* 28 Wallfield crescent
Messer, Wm. R., Scottish representative (Pathé Frères Pathephone Ltd., London), 321 Clifton road
Meston, George (Post Office telegraphs), 31 Cairnfield pl.
Meston, George L., agent (St. Machar Branch, Aberdeen Savings Bank), 52 Union grove
Meston, James, & Co., chartered accountants, 6 Golden sq.
Meston, J., grocer and spirit merchant, 21 Chapel street. **Telephone No. 2554**; *h* Carnousie cottage, Cults
Meston, John A., 41 Rosemount place
Meston, Wm., assistant supt. (Post Office telegraphs), 14 Camperdown road
Meston, Miss, 29 Osborne place
"Metcalfe," confectioner, 516 Union street
Metcalfe, Frank, florist and gardener, 13 and 15 St. Swithin street; *h* 15 Ashley road. Telephone No. 1557
Metcalfe, James, book-keeper, 636 George street
Metcalfe, W. G., 47A Beechgrove terrace
Methven, John, fishmonger, 203 Rosemount place
Methven, Misses, 76 Carden place
Meux's London Stout Agency (John Bisset & Co.), 37 Queen street. **Telephone No. 247**

Michie, Alex., Tea Rooms, Bieldside. **Telephone No. Cults 95**

Michie, Charles A., chemist and druggist, 123, *h* 147 Crown street

Michie, Frank D., ironmonger and tool merchant, 64 Holburn street. **Telephone No. 3849**; *h* 44 Union grove

Michie, Frank W., H.M. inspector of schools, Dunolly, Bieldside

Michie, George Gray, commercial traveller (McVitie & Price, Ltd.), 4 Mile-end avenue

Michie, G. B., Sheriff Clerk Depute of Aberdeenshire. Wills and Executry dept. (Court House), 118 Hamilton place

Michie, J. & G., fishcurers, Clyde st. **Telephone No. 887**

Michie, J. G. (of J. & G. Michie), 24 Polmuir road. **Telephone No. 123**

Michie, John, tea, wine, and spirit merchant, 15 West North street, *h* 7 Roslin terrace

Michie, John, chemist and druggist, 17 Oldmeldrum road, Bucksburn, and 11 Menzies road

Michie, Leith, grocer, wine and spirit merchant, 56 King street, *h* 47 Sunnyside road

Michie, Thomas, commercial traveller (W. Davidson, Ltd.), 18 Hilton place

Michie, Mrs. 71 Mile-end avenue

Michie, Miss Jane, Ashvale Dairy, 6 Ashvale place, *h* 8 Esslemont avenue

Michie, Miss J. J., milliner, 31 Rose street, *h* 22 Albyn grove

Michie, Misses, 22 St. Swithin street

Midbeltie Fund for Widows; Cochran & Macpherson, agts.

Middler, William F., fireplace and tiling specialist, 8 Justice Mill lane and 29 Summer street. **Telephone No. 2708**

Middleton, Adam, butcher, 7 Park street, *h* Strathbeg, Manor place, Cults

Middleton, Alexander, & Sons, Ltd., auctioneers and live stock agents, Belmont Auction Mart, Berryden road, and Ashgrove road. **Telegraphic address, "Cattle, Aberdeen." Telephone No. 1301**

Middleton, Alex., gardener (Stewart Park), Anderson road

Middleton, Alex., auctioneer (of A. M. & Sons, Ltd.,) Belmont House, Berryden road

Middleton, Alex., manager (Henry Hutcheon, Ltd.), 9 Hilton avenue

Middleton, A. E. (of Esslemont & Macintosh, Ltd.), 36 Gray street. **Telephone No. 3310**

Middleton, E. M., photographer, 181, *h* 163 King street
Middleton, Frederick, mantle manufacturer, 16, *h* 35 Rose street
Middleton, George, M.A. (Camb.), D.Litt., senior classical master (Grammar School), 14 Desswood place
Middleton, George, cashier (Richards, Ltd.), 34 Lilybank place
Middleton, Hugh F., printer (G. C. & S.), 4 Dee place
Middleton, James, commercial traveller, 8 Jackson ter.
Middleton, James, 35 Mile-end avenue
Middleton, J. B., postman, 6 Clifton place
Middleton, John B., shoemaker, 26 Merkland road
Middleton, John, solicitor, 3 King street. **Telephone No. 1391**; *h* Craigdhu, Huntly
Middleton, Lewis A. L., auctioneer (of A. M. & Sons, Ltd.), Hillside, Cornhill road
Middleton, Robert A., shipping clerk (R. Connon Reid and Co.), 14 Burnett place
Middleton, Royan (of Middletons [Aberdeen], Ltd.), 41 Forest road. **Telephone No. 1879**
Middleton, Wm., patentee and manufacturer, 55 Belmont st., *h* Balgownie Hall, Bridge of Don
Middleton, William, commercial traveller, 64 Hilton pl.
Middleton, William, foreman, 8 Jackson terrace
Middleton, Wm. D., 32 Lilybank place
Middleton, Mrs. James W., tobacconist, 61 Rosemount viaduct, *h* 3 Holland street
Middleton, Mrs. W. J., 56 Victoria street
Middleton, Miss Bella, newsagent and stationer, 27 Windmill brae; *h* 52 Balmoral place
Middleton, Miss, bookseller and stationer, 41 Spa street; *h* 13 Baker street
Middleton, Miss, teacher, 42 Holburn road
Middleton, Miss, 2 Westfield road
Middletons (Aberdeen), Limited, manufacturing stationers, printers, calendar publishers, bookbinders, paper box, paper bag and envelope manufacturers, Rose Street Works, 49 to 55 Rose street. Telephone No. 330
Military Reception Station, Castlehill Barracks, Castlehill
Mill & Co., furniture dealers, 669A George street
Mill, Robert Mitchell, 9 Stanley street
Millar, C. Hoyer (of R. Millar & Sons, Ltd.), 45 Queen's road. **Telephone No. 1326**

Millar, C. R. Leslie, art master (Grammar School), 103 Osborne place
Millar, David H., 31 Balmoral place
Millar, Francis, spirit merchant, 335 Great Northern road, *h* 10 Hilton avenue
Millar, John, 10 Holburn road
Millar, John, brushmaker, 57 Mile-end avenue
Millar, Robert, & Sons, Ltd. (of Montrose), timber merchants, Blaikie's quay. **Telephone Nos. 2250 and 2251. Telegraphic address, "Sawmills, Aberdeen"**
Millar, R. Hoyer (of R. Millar & Sons, Ltd.), Shanna cottage, Blairs. **Telephone No. Cults 64**
Millar, T. S. (John Cruickshank & Co.), 29 Devanha gardens. **Telephone No. 3079**
Millar, Wm., electroplater, 1 Market gallery, *h* 669 Holburn street
Millar, Wm., 63 Rose street
Millar, Miss, 24 Fountainhall road
Millar, Miss, 152 Bon-Accord street
Miller Bros., opticians, wireless and scientific instrument makers, 249 and 251 George st. **Telephone No. 2304**
Miller, Alex. L. (of J. Miller & Co.), 10 Queen's terrace
Miller, Alex. W., engineer, 10 Holburn road
Miller, A. (H.M. Inspector of Taxes, 2nd District), 25 Union terrace
Miller, C. Bruce, & Co., pianoforte and music sellers and gramophone agents, 51 and 53 George street. **Telephone No. 474**; piano factory, Loch st.
Miller, George, boot and shoe maker, 14, *h* 5 Waverley pl.
Miller, George A. (of Miller Bros.), 109 Whinhill road
Miller, Jas. F., commercial traveller (Horne's Ltd.), 11 Stanley street
Miller, J. Bruce (of J. Miller & Co.), 17 Rubislaw den north
Miller, John, & Co., chemical manufacturers, Sandilands Chemical Works, Miller street. **Telephone No. 2930**
Miller, John, assistant collector of customs and excise (27 King street), 32 Argyll place
Miller, John M. (of Miller Bros.), 13 Ashgrove road
Miller, John P., spirit dealer, 162 Sinclair road, *h* 2 Baxter street
Miller, Joseph, 68 Beechgrove terrace
Miller, J., mason, 1 Rose street
Miller, J. P. (of J. Miller & Co.), Heathcot, by Aberdeen
Miller, Peter, 11 Ashgrove road

Miller, Thos., blacksmith, Merkland road east, *h* Trinity cottage, 47 Park road
Miller, Thomas, M.A., headmaster (George Street P.S.), Devanha House, Devanha gardens
Miller, William (retired draper), 8 Hammersmith road
Miller, W. B., cashier, 64 Forest avenue
Miller, nurse, Maternity Home, 20 Hamilton place
Miller, Mrs. C. Bruce (of C. B. M. & Co.), Ivanhoe, 5 Deemount terrace. **Telephone No. 1355**
Miller, Mrs. John, 10 Queen's terrace
Miller, Mrs. J. B., 146 Hamilton place
Miller, Mrs. S., cast-off clothes buyer, 7 East North street, *h* 11 Baltic street
Miller, Mrs., 31 Brighton place
Miller, Mrs., 7 South Crown street
Miller, Mrs., 5 Waverley place
Miller, Miss Mary Agnes, 45 Bedford place
Miller, Miss, milliner, 389 Union street. **Telephone No. 1969;** *h* 28 St. Swithin street
Miller, Miss M. G., 2 Rubislaw Den north
Millett, J. E., & Co., Government contractors, 44 Union street. **Telephone No. 3175**
Millikin, Alex., manager (Tyler's), 20 Abergeldie terrace
Mills, Arthur, manufacturer, Seaton Pottery, Seaton place, *h* 679 King street
Milltimber Farm Dairy, 22a Broomhill rd. Telephone No. 1964; *h* **Milltimber Farm, Milltimber. Telephone No. Culter 29**
Milne & Hutchison, printers, stationers, and paper-bag manufacturers, 64 Netherkirkgate. **Telephone Nos. 986 and 201**
Milne & Johnston, typewriter agents and office furnishers, 50 Bridge street. **Telephone No. 2822**
Milne & Kirton, bootmakers, 5 Urquhart road
Milne & Munro, bootmakers, 263 Union street. **Telephone No. 1628**
Milne & Pledge, Ltd., wholesale warehousemen, 58 Bridge street. **Telephone No. 3301**
Milne & Reid, advocates and notaries public, 177 Union street. **Telephone No. 1737**
Milne & Stephen (The Caxton Press), printers and stationers, 6 Bath street
Milne, A. & R., booksellers, stationers, die-stampers, library and reading-rooms, 229 Union street. **Telephone No. 269. Telegrams, "Stationery, Aberdeen"**

Milne, Albert, S.C. & T. (P.O.), 2 Clifton place
Milne, Alexander, & Son, slaters, 131 Causewayend; office, 48 Fraser place. **Telephone No. 2750**
Milne, A. & Sons. cartwrights, 50 Jopp's lane. **Telephone No. 3628**
Milne, Dr. Alexander, 42 Carlton place
Milne, Alex. (of A. Milne & Sons), 30 Victoria road
Milne, Alex., 263 Westburn road
Milne, Alexander, builder, 13 Richmondhill road
Milne, Alexander, newsagent and tobacconist (Catholic Repository), 33 Huntly street; *h* 35 Dee street
Milne, Alexander, printer, 11 Dee place
Milne, A., 220 Westburn road
Milne, Alex., foreman, Gavin & Gill, Upper and Lower Mills, 1 Malcolm road, Bucksburn
Milne, Alex., agency inspector (North British and Mercantile Ins. Co.), 58 Polmuir road
Milne, Alex., 13 Carlton place
Milne, Alexander A., 58 Polmuir road
Milne, Alex. P., motor sheet metal worker, tinsmith and oxy-acetylene welder, 20 Bon-Accord lane
Milne, Alexander Tosh, optician, 89 Union street; **Telephone No. 1322**
Milne, Alfred, granite merchant, 8 Mackenzie place
Milne, Alfred E., advocate (of M. & Reid), 7 Devanha gardens west
Milne, Andrew (Milne & Pledge, Ltd.), 59 Blenheim pl.
Milne, Arthur P. (of M. & Pledge, Ltd.), Cressbrook, Queen's road. **Telephone No. 1036**
Milne Brothers, millers, grain and produce merchants, and commission agents, grindstone emery and stucco importers, 5 Market street. **Telephone No. 2894.** Public stores (The Anchor), 29 Commerce street
Milne, Charles M. (postal telegraphs), 42 Irvine place
Milne, D., & Sons, engineers and machine makers, Park road
Milne, David, hairdresser, 7 Commerce st., *h* 3 Baltic pl.
Milne, David, photographic artist, 158 King street, *h* 12 Forest avenue
Milne, David, engineer, 530 King street
Milne, David, insurance agent (Aberdeen and Northern Friendly Society), 20 Mount street
Milne, David J., commercial traveller (G. Mellis & Sons), 98 Powis place
Milne, D. W., inspector of weights and measures (County of Aberdeen), 76 Forest avenue

Milne, Edward Alex. (of M. & Kirton), 10 Orchard street
Milne, Ferguson, commercial traveller (A. R. Gray), 27 Richmond terrace
Milne, Frank, & Co., wire merchants, and general wire workers, 60 Justice Mill lane. **Telephone No. 1809**
Milne, Frank (of F. Milne & Co.), 67 Gray street
Milne, Frank, wholesale druggist, 58 Broomhill road
Milne, Fred., grocer, 443 Holburn street
Milne, F. W., warehouseman, 74 Union street. **Telephone No. 1281;** *h* 312 Great Western road
Milne, Garfield, commercial traveller (Blacklock and Macarthur, Ltd.), 15 Argyll place. **Telephone No. 3398**
Milne, Rev. G. C. (Woodside Congregational Church), 433 Clifton road. **Telephone No. 49 Woodside**
Milne, George, & Co., 6 East Craibstone street
Milne, George, & Son, butter, egg, honey, and poultry merchants, Ellon stall, New Market, **Telephone No. 746**
Milne, George (of G. M. & Son), 18 Bedford place
Milne, George (of George Robb [Adelphi], Ltd.), 261 Rosemount place
Milne, George, assistant manager (Hall, Russell & Co., Ltd.), 342 King street
Milne, George, shoemaker, 73, *h* 68 Spital
Milne, George, grocer, etc., 47 Orchard street
Milne, George (of D. Milne & Sons), 64 Polmuir road
Milne, George (of G. Milne & Co.), Logie, Pitcaple
Milne, H. A. (of H. & M.), 17 Sunnybank place
Milne, H. J., agent (Aberdeen Savings Bank, Eastern branch), Ridgedales, West Cults
Milne, H. W. fishcurer, North Esplanade east, *h* 12 Whitehall road
Milne, Hugh, fishmonger, 160 King street, **Telephone No. 242**
Milne, Hugh R., jobbing carpenter, 250 Union grove
Milne, James, & Co., chartered accountants, 2 Bon-Accord square. **Telephone No. 565**
Milne, James, & Son, hardwood chip merchants, 69 Virginia street. **Telephone No. 1419**
Milne, James, engineer (J. & J. C., Ltd.), Ruby cottage, Persley den, Woodside
Milne, James, ladies' and gent.'s tailor, 262, *h* 266 Holburn street
Milne, James, West-Cott, Bieldside

Milne, James, works manager (Middletons [Aberdeen], Ltd.), 8 View terrace
Milne, James, baker and confectioner, 314 King street, and biscuit factory, Seaforth road; *h* Braeside, Bridge of Don. **Telephone No. 2090**
Milne, James, butcher, 7c Menzies road. **Telephone No. 1863**; *h* 90 Grampian place
Milne, James, butcher, 100 Hutcheon st., *h* 57 Osborne pl.
Milne, James, printer (of M. & Stephen), "Hazelmere," 28 Balmoral place
Milne, James (of D. Milne & Sons), 458 King street
Milne, Jas., 20 Forest avenue
Milne, James, branch manager (N. Co.op. Soc., Ltd., Mile-end), 620 Holburn street
Milne, James, organist, 18 Belvidere crescent
Milne, James, auctioneer and licensed valuator, 9 and 11 North Silver street, *h* 3 Gladstone place. **Telephone No. 2783**
Milne, Jas., cashier (Mutter Howey & Co., Ltd.), 38 Elmfield avenue
Milne, James, slater (of A. M. & Son), 113A Leslie ter.
Milne, James (of A. Milne & Sons), 30 Victoria road
Milne, James Burr, ship's officer, 66 Forest avenue
Milne, James D., fish merchant, 31 Sinclair road. **Telephone No. 1838**; *h* 25A Deemount road
Milne, James G., draughtsman, 27 Sunnybank place
Milne, James G. (of Hugh M.), 17 Craigie street
Milne, James S., electrical engineer and motor hirer, 447 Holburn street. **Telephone No. 380**
Milne, John Alex., M.B., Ch.B., D.P.H., 17 Polmuir road. **Telephone No. 2869.** Consulting rooms, 5 Menzies road
Milne, John B. (of G. M. & Son), 47 Beaconsfield place
Milne, John, slater, 10 and 12 Millbank lane, *h* 603 George street. **Telephone No. 1381**
Milne, John, furniture dealer, 25 Upperkirkgate
Milne, John, market gardener and fruiterer, Ruthrieston Farm, Ruthrieston road. **Telephone No. 726**
Milne, John, auctioneer, valuator, and house agent, Bon-Accord Auction Saloons, 9 and 11 North Silver street. **Telephone No. 508**
Milne, J. Knowles, printer, 9 Great Western place
Milne, John, grocer, 441, *h* 374 Holburn street
Milne, John (of Hurry & MacPherson), 39 Anderson drive. **Telephone No. 1203**
Milne, John, M.A., Master of Method (Provincial Training Centre), 7 St. Swithin street

Milne, John, architect, 73 Crown street. **Telephone No. 1015**; *h* Broomfield, 15 Balmoral place
Milne, John, inspector (Yorkshire Insurance Co., Ltd.), 75 Cromwell road
Milne, John, mason, 9 Station road
Milne, John C., aerated water manufacturer, 28 Fraser road. **Telephone No. 3902**
Milne, John I., Limited, automobile engineers; office, showrooms and garage, 31-33 Union grove. Open day and night. Telephone No. 131
Milne, John I. (of A. & H. Berry), 79 Gray street
Milne, John N. (Central Press), 61 and 63 Belmont street. **Telephone No. 809**; *h* 49 Murray ter.
Milne, Joseph, manager (drug dept., N. Co-op. Socy., Ltd., Berryden road), 79 Desswood place
Milne, J. Barclay (of George Milne & Co.), Kinaldie
Milne, Patrick, housekeeper and messenger (H.M.C. and E.), 27 King street
Milne, Peter, 269 Rosemount place
Milne, Peter W., spirit dealer, 59 Netherkirkgate; *h* Old Schoolhouse, Balgownie
Milne, R., & Son, fishcurers, 29 Sinclair rd. **Telephone No. 1838**
Milne, R. (of R. M. & Son), 138 Osborne place
Milne, Robert, jun., fishcurer, Raik road. **Telephone No. 3822**; *h* 136 Osborne place
Milne, R. M., fish merchant, 3 King street
Milne, Robert, J.P. (of Milson, Ltd.), Baiglie, Queen's rd. **Telephone No. 1860**
Milne, Robert, granite letter-cutter, 20 Merkland road east
Milne, Robert, 43 Brighton place
Milne, Robert, clothes-pin maker, 155A Gallowgate
Milne, Robert, spirit merchant, 176 West North street, *h* 22 Camperdown road
Milne, Robert, The Bungalow, 1 Woodstock road
Milne, Robert, chartered accountant, 13 Bridge street. **Telephone No. 1873**
Milne, Robert L., auctioneer and valuator, 9 and 11 North Silver street; *h* 4 Albert terrace. **Telephone No. 1606**
Milne, Robert Rae, bank clerk, 70 Cairnfield place
Milne, Samuel, city gas engineer (Gas Works), 5 Bayview road
Milne, Stewart (of A. Milne & Sons), 175 Hardgate
Milne, Thomas, chemist, 693 George street. **Telephone No. 1429**; *h* 22 Hilton place

Milne, V. (M. & Johnston), Bramhurst, 340 Hardgate
Milne, William, Westfield, Cults
Milne, William, retired inspector of schools, 70 Beechgrove terrace
Milne, Wm., proprietor, Waverley Hotel, 28 Guild street
Milne, Wm. (of Burnett & Low), 19 Richmond terrace
Milne, Wm., M.A., teacher, 52 Albury place
Milne, Wm., commercial traveller (Barclay, Ross and Hutchison), 9 Burns road
Milne, William, goods cashier (L.N.E.R.), 52 Union gr.
Milne, Wm., secretary (Hilton Lodge, L.O.A.S.), 406 Clifton road
Milne, William, cattle dealer, West Bank, 116 Clifton rd. **Telephone No. 3460**
Milne, W. C. (*Aberdeen Press & Journal*), 49 University rd.
Milne, William C., shoemaker, 99 Holburn street, *h* 21 Holburn road
Milne, W. J., Ltd., ladies' and gentlemen's hatters and hosiers, 249 and 251 Union st. **Telephone No. 1293**
Milne, Wm. J. (of W. J. M., Ltd.), 96 Osborne place
Milne, William M., ironmonger, 102 King street, *h* 49 Urquhart road
Milne, William M., watchmaker, jeweller, and optician, 57 Rosemount viaduct. **Telephone No. 2332; *h* 39 Grosvenor place**
Milne, William P. (of Milson, Ltd.), 3 Devanha gardens. **Telephone No. 3300**
Milne, Alice (of Reid & Milne), 37 Union grove
Milne, Margaret, 43 Beaconsfield place
Milne, Mrs. A., 12 Belvidere crescent
Milne, Mrs. Charles, 16 Rubislaw den north
Milne, Mrs. E., draper and milliner, 26½ Skene square; *h* 3 Froghall road
Milne, Mrs. G. C., 17 Sunnyside road
Milne, Mrs. George, 46 College bounds
Milne, Mrs. James, 91 Fountainhall road
Milne, Mrs. John, 73 Forest road
Milne, Mrs. John, 43 Gladstone place
Milne, Mrs. John, 18 Belvidere crescent
Milne, Mrs. John, 15 Stanley street
Milne, Mrs. John, 80 Gray street
Milne, Mrs. John, 99 Beaconsfield place
Milne, Mrs. John, 218 Union grove
Milne, Mrs. John, 40 Grosvenor place
Milne, Mrs. Marjorie, Springhill Dairy, 24 Queen street; *h* Home Farm, Springhill
Milne, Mrs. Thomas, 420 Great Western road

Milne, Mrs. W., grocer, 47 Guestrow, *h* 54 St. Nicholas st.
Milne, Mrs., boarding-house, 22 Bridge street
Milne, Mrs., 7 Forbesfield road
Milne, Mrs., fancy draper, 30 Powis terrace; *h* 63 Westburn drive
Milne, Miss B., 32 Belvidere street
Milne, Miss E. (Certificated), nurse, 46 College bounds
Milne, Miss Joan G., 13 Ashley road
Milne, Miss Kate, ladies' outfitter, 554 George street
Milne, Miss L. L., teacher, 4 Ashley gardens
Milne, Miss Mary Elizabeth, 50 Gray street
Milne, Miss N. T., 23 Hosefield avenue
Milne, Miss, grocer, 1 Irvine place. **Telephone No. 518;** *h* 21 Holburn road
Milne, Miss, 114 Hamilton place
Milne, Miss, Rosebank, West Cults
Milne, Miss, pianist, 654 George street
Milne, Miss (of Young & M.), 30 Wallfield place
Milne, Miss, 167 Forest avenue
Milne, Miss, dressmaker, 36 Hartington road
Milne, Miss, 74 Fountainhall road
Milne, Miss, 14 Summerfield terrace
Milson, Ltd., wholesale fish merchants and curers, Russell road. **Telephone No. 3300**
Milton, James, butcher, 8 Mid Stocket road, *h* 56 Mile-end avenue
Ministry of Labour, Employment Exchange, Market st.
Ministry of Pensions (Aberdeen, Banff and Kincardine Area), 23 North Silver street; W. H. Philip, chief area officer. **Telephone No. 3040**
Minto, C. C., solicitor, notary public (of Williamson Booth, Mintos, & Morrison), 15 Westfield terrace
Minty, J. A., draper, 110 to 114, *h* 316 Holburn street
Minty, William, retired teacher, 34 Mile-End avenue
Minty, William, flock master, 25 Leslie road
Minty, Mrs. Geo. C., 39 Hilton street
Minty, Mrs. John, 39 Murray terrace
Minty, Mrs. M., sick nurse, 58 Balmoral place
Mitchell & Leatham, Ltd., fish merchants, Crombie road. **Telephone No. 3169**
Mitchell & Muil, Ltd., purveyors to His Majesty, bread and biscuit manufacturers, 62 to 66 Schoolhill, **Telephone No. 122;** 2 to 12 Harriet st., and Bannermill; branch shops, 25A and 496 Union st., 504 George st., 133 Rosemount pl., 176 King st., 3 Mounthooly, 6 Menzies rd., 131, 273, and 405 Holburn st., 2 Mid Stocket rd., 15 Justice st., 340A Great Western rd., 179 Victoria rd., 139 Union grove, and 10 Gilcomston steps

Mitchell & Co., boot and shoe makers, 36 Skene square
Mitchell, A. Cosmo, 4 West Craibstone street
Mitchell, Drs. A. & P.; consulting room, 210 King street
Mitchell, Alexander, M.B., C.M., physician and surgeon, 70 High street
Mitchell, Alexander, 35 Caledonian place
Mitchell, Alex., assistant officer (Education Authority), 12 Watson street
Mitchell, Alex., working jeweller and watchmaker, 37 Upperkirkgate
Mitchell, Alex., Sefton, Bieldside
Mitchell, Alex., M.A., M.Ch., surgeon, 25 Albyn place. **Telephone No. 2095**
Mitchell, Alex., contractor, 70 Guestrow; office, 7 Flourmill brae. **Telephone No. 868**
Mitchell, Alex., spirit merchant, 7 Summerfield terrace; *h* 66 Clifton road
Mitchell, Alfred, granite merchant (of J. A. M.), 39 Holland street
Mitchell, A. S., chartered accountant, 210 Union street, *h* 92 Hamilton place
Mitchell, Arthur, plumber, 78 Rosemount place, *h* 55 Bonnymuir place
Mitchell, Arthur, jun. (John Wilson & Co., Ltd., Leith, and John Wallace & Co., Ltd., Kilmarnock), Middleton House, Pitfodels
Mitchell, A. J., estate factor, 12 Golden square; *h* 290 Broomhill road
Mitchell, Charles, blacksmith and grate manufacturer, 117 George street. Workshop, 40½ Loch st., *h* 79 Chapel street
Mitchell, Charles (of Wm. Mitchell), 33 Beechgrove ter.
Mitchell, Charles S., motor and cycle agent, 34 Hollybank place; *h* 5 Holburn road
Mitchell, David & Stodart J., advocates, 24 Adelphi. **Telephone No. 794**
Mitchell, D. MacGregor (of Rae & M.), 5 Ferryhill place. **Telephone No. 2648**
Mitchell, David, funeral undertaker, 35 Skene terrace
Mitchell, D., S.C. and T. (P.O.), 43 Wallfield crescent
Mitchell, David, wine and spirit merchant, 167 Gallowgate; *h* Cromleybank, West Cults
Mitchell, Rev. David C., M.A., North U.F. Church, 109 Hamilton place
Mitchell, David J., retired schoolmaster, Thornton Villa, Bieldside
Mitchell, Duncan (of Dugan & M.), 12 Hosefield avenue

Mitchell, Francis (of Mitchell & Co.), 2 Craigie loanings
Mitchell, Gardiner, M.I.M.E., M.I.A.E., engineer, 83 Blenheim place
Mitchell, George, painter, decorator, signwriter, and grainer, 291 Holburn street
Mitchell, George, house carpenter and shop fitter, 30 Fraser road. **Telephone No. 1191;** *h* 48 Loanhead terrace
Mitchell, George Bennett, M.B.E., D.L., architect, 1 West Craibstone st. (Bon-Accord sq.). **Telephone No. 1277. Telegraphic Address, "Transport, Aberdeen";** *h* 4 Deemount terrace
Mitchell, George, jeweller (of A. Mitchell), 358 King street
Mitchell, George, secretary (G. & J. Riddell, Ltd.), 10 Elm place
Mitchell, George, M.Inst.C.E., F.G.S., city water engineer, 41½ Union street; *h* Donbank House, Bridge of Don
Mitchell, George, dairyman, 320 King street, *h* 65 Urquhart road
Mitchell, George, officer, Customs and Excise (retired), 189 Westburn road
Mitchell, George Angus, A.R.I.B.A., P.A.S.I., architect, 1 West Craibstone street; *h* 31 Albert terrace
Mitchell, George F., 63 Cromwell road
Mitchell, James, inspector of agencies (L.N.E.R.), 45 Elmfield avenue
Mitchell, James (W. Grant & Sons, Ltd., Glenfiddich), 39 Cairnfield place
Mitchell, James, consulting engineer, 39 Gladstone place
Mitchell, James, engineer and machine maker, Holburn Engineering Works, 97 Holburn street. **Telephone No. 1980;** *h* 109 Osborne place
Mitchell, James, butcher, 42 Skene square, *h* 102 Great Northern road
Mitchell, James A., granite merchant, 43 Holland street. **Telephone No. 2640**
Mitchell, James A., general blacksmith, 20A Dee street, *h* 78 Ashley road
Mitchell, James A., accountant, 60 Constitution street
Mitchell, James Angus, cashier (Central Auction Mart), 64 Bedford place
Mitchell, Rev. J. Edmund, M.A., The Manse, Parish of Nigg. **Telephone No. 2508Y2**
Mitchell, James G., licensed grocer, 621 George street. **Telephone No. 2645;** *h* 281 Clifton road

Mitchell, James H., fishcurer, 19 Hammersmith road. **Telephone No. 3400**

Mitchell, James R., motor van and lorry hirer, 15 Lower Denburn road, *h* 39 Gladstone place. **Telephone No. 3474**

Mitchell, James S., goods agent (L. M. & S. Rly.), 35 Gordondale road

Mitchell, Jas. W., 2 Grosvenor terrace

Mitchell, John, artist, 14 Gladstone place

Mitchell, John, restaurateur, 6 Netherkirkgate

Mitchell, John C., blacksmith, Wellington place; *h* 43 Springbank terrace

Mitchell, John, Royal Athenæum Hotel, by appointment; 1 and 2 Castle street, and 7 Union street, *h* Hawkhill House, Milltimber

Mitchell, John, insurance agent, 21 Allan street

Mitchell, John, engineer (City Hospital), 22 Leslie road

Mitchell, John, clerk (L. M. & S. Rly.), 605 Holburn st.

Mitchell, John (W. Harper & Co.), 4 Burns road

Mitchell, John D., fruiterer, 41 Union terrace, *h* 22 Belvidere street

Mitchell, John Wm., ironmonger and tinsmith, 451 George street. **Telephone No. 103**

Mitchell, Joseph, tobacconist and newsagent, 102 Commerce street, *h* 21 Justice street

Mitchell, Lewis, assist. dist. manager (Pearl Assurance Coy., Ltd.), 181 Great Northern road

Mitchell, M., assistant clerk (Aberdeenshire Education Authority), 15 Cedar place

Mitchell, Norman (of M. & Leatham, Ltd.), 30 Hammersmith road. **Telephone No. 859**

Mitchell, Norman, house factor (Edmonds & Ledingham), 30 Holburn street

Mitchell, Peter, tobacconist, 181B Union street and 3 Market street

Mitchell, Peter, commercial traveller (J. & R. Tennent, Ltd., Glasgow), 20 Beaconsfield place

Mitchell, Dr. Peter, 526 King street

Mitchell, Robt. (City Gas Office), 33 Hilton street

Mitchell, Robt., lithographer, 176 Great Western road

Mitchell, Robert, advocate (of Wilsone & Duffus), East Maryfield, Fonthill road

Mitchell, Robert (of Murray & M.), 75 Salisbury place

Mitchell, Robert, blacksmith, 2 Newton terrace; *h* 54 Auchmill road, Bucksburn

Mitchell, Robert T., tea, wine, and spirit merchant, 18 Powis terrace; *h* 281 Clifton road

Mitchell, Stodart James, advocate (of D. & S. J. Mitchell), 2 Albyn place
Mitchell, Thomas, baker, 66 Queen st., *h* 19 Hamilton pl.
Mitchell, Thomas, 160 Skene street
Mitchell, William (of Chivas Bros.), 13 King street
Mitchell, Wm., wholesale grocer and produce merchant, 15 Regent quay. **Telephone No. 463**; *h* 33 Beechgrove terrace
Mitchell, Wm., dentist, 154 Crown street. **Telephone No. 3505**
Mitchell, W. B., boiler cleaner, 233 Market street, *h* 9 Fonthill terrace
Mitchell, W. G., chemist and druggist, 431 George street, *h* 40 Elmbank terrace
Mitchell, Wm., commercial traveller (A. R. Gray), 21 Ashley road
Mitchell, Wm., butcher, 3 Bank street, *h* 509 George st.
Mitchell, Agnes, fruiterer, 140 Spital, *h* 51 Bedford place
Mitchell, Agnes J., costumière, 14 Rose street
Mitchell, Dorothy, medical practitioner, 526 King street
Mitchell, Peggy L., assistant school medical officer (Aberdeenshire Education Authority), 526 King street
Mitchell, Mrs. A. F., The Square, Cults
Mitchell, Mrs. Gilbert, 7 Westburn drive
Mitchell, Mrs. Jas. L. G., 9 Brighton place
Mitchell, Mrs. J. A., 30 Cedar place
Mitchell, Mrs. John, 4 Caledonian place
Mitchell, Mrs. K. A., C.S.M.M.G., 10 Wallfield place
Mitchell, Mrs. Peter, 3 Mackie place
Mitchell, Mrs. W. H., 6 Belvidere crescent
Mitchell, Miss, Towerhill, Cults
Mitchell, Miss, 112 Desswood place
Mitchell, Miss C., butcher, 144, *h* 88 Bankhead road, Bucksburn
Mitchell, Miss I., 62 Ferryhill road
Mitchell, Miss, 31 Salisbury terrace
Mitchell, Misses, dress and mantle makers, 60 Ferryhill road
Mitchell, Misses, 29 Albert terrace
Mitchell's High-Class Registry for Servants and Register of Lodgings, 4 Union terrace
Mitchell's Hospital, 9 Chanonry
Moffat, James, H.M. Inspector of Schools, 169 Forest ave.
Moffat, Miss, lodgings, 13 Bridge street
Moffatt, W. Todd, ship, passage, and insurance broker, and commission agent, 70 Market street. **Telephone No. 322**
Moffat, Mrs. W. Todd, 68 Forest road

Moggach, James A., overseer (P.O. telegraphs), 19 Hilton street
Mohr, E. F., commercial traveller, 61 Argyll place
Moig, James F., insurance agent, 281 Union grove
Moir & Goodall, joiners and cabinetmakers, 3 Elmfield pl.
Moir, Rev. Alexander, M.A. (Powis Parish Church), 5 Albert street
Moir, A., traveller (Steel, Coulson & Co., Glasgow), 49 Forest avenue
Moir, Alex. A. S., 50 Ashley road
Moir, David, clerk, 63 Rosemount place
Moir, Douglas, tea, wine, and spirit merchant, 406 King street, *h* 18 Mount street
Moir, James, anatomy dept., Marischal College
Moir, James, 29 Cairnfield place
Moir, James, sawmaker, 73 John street, *h* 9 Back Hilton road
Moir, James A., carpenter and joiner, 7 Belgrave terrace. **Telephone No. 588**; *h* 20 Wallfield place
Moir, James M., plumber and hot-water engineer, 181 Crown street. **Telephone No. 3407**; *h* 93 Willowbank road
Moir, James R., seedsman, 22 Belmont road
Moir, James W., hosiery overseer (Kilgour & Walker, Ltd.), 18 Mount street
Moir, J. R., manager and secretary (Aberdeen Central & Northern Farmers' Mart, Ltd.), Cummings Park, Woodside. **Telephone No. Woodside 38**
Moir, John, dairyman, 75 Constitution street
Moir, John, fish salesman (Thos. Davidson), 479 King st.
Moir, John A., compositor, 35 Union grove
Moir, Robert, plasterer and cement worker, mantelpiece, grate and tile merchant.—The M Patent High Pressure Boiler, Interior Grate, own design, registered; office and showroom, **2 Little Belmont street;** *h* 152 Great Western road. **Telephone No. (office and house) 2306**
Moir, Robert, foreman (W. Hay & Sons), 73 Bonnymuir place
Moir, Robert S., family grocer, 8, *h* 4 Brunswick place. **Telephone No. 2722**
Moir, Mrs. George, 81 Ashley road
Moir, Mrs. James, 73 Argyll place
Moir, Mrs. M., apartments, Garthdee cottage, Bridge of Dee
Moir, Mrs., 52 Loanhead terrace

Moir, Miss Chrissie H., L.R.A.M., teacher of music, Gladstone bank, Don terrace
Moir, Misses, 45 Osborne place
Mollison, George, & Sons, flour importers and preserved provision manufacturers, 74 King st. **Telephone Nos. 3860 and 3861**
Mollison, George (of G. M. & Sons), Holm Lea, Bridge of Don
Mollison, George, manager and secretary (N. of S. Canadian Mortgage Co., Ltd.), Albert cottage, Prince Arthur street. **Telephone No. 2129**
Mollison, John Croll (of G. M. & Sons), 4 Carlton place
Mollison, Norman A. C. (of G. M. & Sons), 52 King's gate
Mollison, Robert, engineer, Abbotsrood, Cults
Mollison, William, solicitor, 25 Crown street. **Telephone No. 3004**; *h* 52 King's gate
Molyneux, A. M., 26 Loanhead terrace
Moncrieff, John S., general dealer, 20, *h* 34 South Constitution street
Moncur, Charles, fishcurer, Old Ford road. **Telephone No. 2703**; *h* Colwyn, Westburn drive
Moncur, G. C., Loch-end Billiard Rooms, 32 Loch street
Moncur, James, M.B., C.M., physician; office, 144A King street. **Telephone No. 3287**; *h* 4 Albert street. **Telephone No. 75**
Moncur, James, 380 Great Western road
Moncur, Jas. F. D., dentist, 16 Allan street
Moncur, Robert D. (of J. Shepherd & Son), 25 Salisbury terrace. **Telephone No. 2954**
Moncur, Mrs. J. W., 127 Blenheim place
Monkman, J. W., fish merchant, North Esplanade east; *h* 3 Menzies road
Monro, George A. (of J. & G. M.), 46 Balmoral place
Monro, James, 388 Great Western road. **Telephone No. 1282**
Monro, James, jun. (of J. & G. M.), 40 Forest avenue
Monro, James W., produce agent, 48 Marischal street. **Telephone No. 710**; *h* 10 Gladstone place. **Telephone No. 3672**
Monro, J. & G., plumbers, 96 Holburn street. **Telephone No. 68**
Monro, John B., cashier (William A. Leith), 95 Ashley road
Monro, Joseph, farmer, Craighill, Nigg, by Bridge of Dee
Monro, Mrs. John B., 95 Ashley road
Monro, Mrs., 26 Rosebery street
Montgomerie, Stobo & Co., Ltd., Glasgow; agent, A. Johnston, 22 Bridge street

Montgomery, John, 31 Abergeldie road
Moodie, Alexander, headmaster (Skene street P.S.), 137 Clifton road
Moodie, Mrs. Helen, dressmaker, 575 Great Northern rd.
Moon, Joseph, 16 Ashley road
Moon, James Hugh grocer and provision merchant, 13 Palmerston road. **Telephone No. 3263**; *h* 20 Hollybank place
Moon, Robert, 30 Ashley road
Moore, Edward G., 56 Ashley road
Moore, Major W. G. (Donside Paper Coy., Ltd.), 9 Rubislaw Den north. **Telephone No. 2254**
Mordaunt, Misses, 39 Albert street
Morgan, Alexander, assist. inspector of poor, 128 Osborne place
Morgan, Alex. F., painter and decorator, 105 Berryden road, *h* 12 Chestnut row
Morgan, Charles Sherriffs, boot factor (Simpson & M.), 24 St. Swithin street
Morgan, Geo., late builder; house agent, 76 Charlotte st. **Telephone No. 342**; *h* 58 Mid Stocket road
Morgan, George, commercial traveller (R. Ogilvie), 122 Leslie terrace
Morgan, Geo. M., typewriter machanic supplies, 381 Union street. **Telephone No. 1041**
Morgan, George, & Son, joiners, cabinetmakers, and gymnastic apparatus makers, 18 Waverley place. **Telephone No. 3411**
Morgan, James (of Simpson & M.), 95 Desswood place
Morgan, James, bar manager, 2 Elm place
Morgan, James, Brora, Militimber
Morgan, John, marine engineer, 33 St. Swithin street
Morgan, R. M., Ltd., Kodak specialists, photographic dealers, and opticians, 397 Union street. **Telephone No. 603**
Morgan, R. M., Ltd., portrait photographers, 393 Union street. **Telephone No. 603**
Morgan, R. M. (of R. M. Morgan, Ltd.), Craigshannoch, Culter. **Telephone No. Culter 23**
Morgan, Thomas, brewer and manager (The Devanha Brewery, Ltd.), Devanha Cottage, 51 Prospect ter.
Morgan, Wm. (of G. M. & Son), 18 Holburn road
Morgan, Mrs. A., apartments, Wellington House, Alford place
Morgan, Mrs. George, 24 Braemar place
Morgan, Mrs. G. W., 28 Polmuir road
Morgan, Mrs. W., 43 Bon-Accord street

Morice & Wilson, advocates and notaries public, 15 Golden square. **Telephone Nos. 2583 and 2584. Telegraphic address, "Judicial, Aberdeen"**
Morison, R. A., solicitor (Burnett & Reid), 163 Duthie ter.
Morison, Robert G. J. (of Shaw & M.), 52 Irvine place
Morison, Mrs. A. O., 163 Duthie terrace
Morison, Misses, 19 Gladstone place
Morningfield Hospital (for Incurables), King's gate; matron, Miss Munro. **Telephone No. 1636.** Secretaries and treasurers, Patrick Cooper and John Russell Cooper, advocates, 259 Union street. **Telephone No. 149**
Morren, D. & Co., granite merchants, Great Northern Granite Works, 5-9 Holland street. **Telephone No. 2761**
Morren, Mrs. David, Cairnmore, 6 Cattofield place
Morrice, Alexander, retired bank agent, 126 Hamilton pl.
Morrice, James, warehouseman, 41½ Union street, *h* 49 Braemar place
Morrice, William, 77 Westburn road
Morrice, Miss E. A., apartments, 26 Bon-Accord terrace
Morris, Alexander, 50 Osborne place
Morris, Charles, provision merchant, 19 Northfield place, *h* 14 Fraser street
Morris (The) Wallpaper Co., Ltd., 56 George street
Morris, William James, 54 Forest road. **Telephone No. 1336**
Morrison, A. C., & Richards, advocates and notaries public, 256 Union street. **Telephone No. 3026. Telegraphic address: "Fideliter, Aberdeen"**
Morrison, Alexander, stationmaster (Holburn Street Station), Station House, Hardgate
Morrison, Alexander, Ruthven House, Ruthrieston ter.
Morrison, Alex. K., manager, 40 Don street, Woodside
Morrison, Alexander T. (of L. Morrison, Ltd.), 52 Richmondhill place
Morrison, Andrew W., representative (Bovril, Ltd. and Virol, Ltd.), 86 Broomhill road
Morrison, Arch. C., O.B.E., M.A., LL.B., advocate and notary public (of A. C. M. & Richards), 54 Rubislaw den north. **Telephone No. 2181**
Morrison, A. J., architect and surveyor, 245 Union street
Morrison, Charles, bandmaster (Trades Band), 217 Union street
Morrison, Charles S. (of George Thomson & Co.), 47 Powis terrace
Morrison, Colin, caretaker, Trinity Hall, 153 Union street

Morrison, David P., manager (The Gordon Mill Co.), Gordon Lodge, Woodside. **Telephone No. Woodside 31**
Morrison, Frank, builder, 2 Oakdale terrace
Morrison, F. W., warehouseman (E. & M., Ltd.), 60 Osborne place
Morrison, Forbes, jun., slater, 97 Holburn street; *h* 90 Great Western road. **Telephone No. 1714**
Morrison, George A., M.A., F.E.I.S., headmaster (Robert Gordon's College), 65 Fountainhall road
Morrison, George S., National Insurance Audit Dept., 101 Mile-end avenue
Morrison, James D., F.C.I.S., secretary (Mowat, Ltd., Stonehaven), 25 Grosvenor place
Morrison, James, engineer, 90 Huntly street
Morrison, James, tailor, 247 Rosemount place; *h* 4 Thomson street
Morrison, James (of Aitken & M.), 14 Northfield place
Morrison, John, insurance agent, Morningside cottage, Morningside road
Morrison, John (County Clerk's office), 230 Union grove
Morrison, John, tailor and clothier, 22 Belmont street, *h* 34 Sunnybank place
Morrison, John, cashier and secretary (Aberdeen Combworks Co., Ltd.), 13 Beechgrove terrace
Morrison, John, gardener, 24 Hartington road
Morrison, John G., sail, tent, and marquee maker, Russell road, *h* 12 Cotton street
Morrison, John L., manufacturers' agent, 20 Cairnfield pl.
Morrison, Johnstone, gardener and contractor, The Square, Cults
Morrison, J., boot and shoe maker, 32 Menzies road, *h* 48 Duthie terrace
Morrison, Rev. J. H., M.A., U.F. Manse, Bucksburn
Morrison, Lewis, Ltd., boot and shoe manufacturers, 50-66 Leadside road. **Telephone No. 51. Telegraphic Address, "Boots, Aberdeen"**
Morrison, Lewis (of Lewis M., Ltd.), 78 Fountainhall rd. **Telephone No. 2162**
Morrison, Robt. W., bakery manager (N. Co-op. Socy., Ltd., Berryden road), 24 Cedar place
Morrison, Robert W., granite merchant (of D. Morren and Co.), 10 Calsayseat road
Morrison, Thos. (of L. Morrison, Ltd.), 10 Mile-end ave.
Morrison, William, house drainer and cement worker, 116A Great Western road; *h* Mary Villa, Morningside road
Morrison, Mrs. Alex., 26 Stanley street. **Telephone No. 2709**

Morrison, Mrs. Alex., 63 Queen's road
Morrison, Mrs. John, 74 Clifton road
Morrison, Mrs. John A., 115 Whinhill road
Morrison, Mrs. William, 20 Bedford road
Morrison, Mrs. William, 10 Devonshire road
Morrison, Mrs., 17 Ferryhill place
Morrison, Mrs., 32 Desswood place
Morrison, Miss Elsie, 116 Bon-Accord street
Morrison, Miss E. D., Registrar, Kirkhill, Cults
Morrison, Miss, maternity nurse (certificated), 8½ West Mount street
Morrison, Miss, 410 Great Western road
Morrison, Miss, cashier, 107 Sunnyside road
Morrison, Miss, 37 St. Swithin street
Morrison's Economic Stores, general providers, 20 and 22 St. Nicholas street and 68 and 72 Netherkirkgate.
Morrison's Grocery and Drapery Stores, 62 and 64 Bedford road
Mortimer, Alex. I. (of Ingram & M., Ltd.), 65 Forest ave.
Mortimer, A. R. (of Ingram & M., Ltd.), 344 Great Western road
Mortimer, Hector M. A., grain merchant, stabling, 125 to 129 Loch street. **Telephone No. 907**; *h* 5 Beechgrove terrace
Mortimer, James, 5 Beechgrove terrace
Mortimer, Mrs. Jas., 99 Clifton road
Mortimer, Mrs. John, 344 Great Western road
Morton, C. & E., Ltd., preserved provision manufacturers, Rosemount Provision Factory, 31 and 33 South Mount street. **Telephone No. 139**; manager, W. J. Adcock
Morton, Mrs. Peter, 51 Fountainhall road
Morton, nurse, 12 West Mount street. **Telephone No. 2187**
Morton, Miss Isabel J., L.R.A.M., teacher of music, 51 Fountainhall road
Mosley, Frank, supt. (Great Northern Telegraph Co.), 54 Polmuir road
Mother and Child Welfare (Aberdeenshire); chief medical officer, Dr. H. J. Rae, 16 Golden square. **Telephone No. 3018**
Mothers' and Babies' Home, 41 Loch street; matron, Miss G. Jaffrey
Motor Agents' Union, N.E. Scotland Division, secretary, E. B. Reid, C.A., 6 Golden square
Motor Union Insurance Co., Ltd., 5 Union terrace. **Telephone No. 3257. Telegraphic address, "Motunicon, Aberdeen"**
Mountfort, H., commission agent, 62 Bon-Accord street

Mowat, A. T., commercial traveller (Scottish [The] Oil Agency, Ltd.), 45 Stanley street

Mowat, Charles, fishmonger, 489, *h* 491 Great Northern rd. **Telephone No. Woodside 71**

Mowat, F. S., City Bakery, 46 Park street. **Telephone No. 866**; *h* 10 Norfolk road. **Telephone No. 2800**

Mowat, John, grocer, wine, spirit, and general merchant, 660, *h* 568 Holburn st. **Telephone No. 1551**

Mowat, John Cumming, chemist and druggist, 46 Commerce street

Mowat, Rev. M'Intosh, B.L. (Ruthrieston Parish Church; chaplain, Oldmill Hospital), 39 Gray street

Mowat, Robert P., law clerk (James Fraser, solicitor), 4 Loanhead place

Mowat, Thomas, managing director (Harpers Limited), 6 Forest avenue

Mowat, Wm., & Coy., rope, twine, sheep-net manufacturers, and cover makers, 30 Hadden street. **Telephone No. 3811**

Mowat, Wm. (of W. M. & Co.), 37 Union grove

Mowat, W. K., general merchant, Cove bay. **Telephone No. 7 Cove; (Cove Bay Post Office),** *h* Bridge cottage

Mowat's Pioneer Grit Co., Ltd., chilled-iron sand manufacturers, 11-19 Holland street. **Telephone No. 1334**

Mowatt, John, & Sons, fishcurers, South Esplanade west. **Telephone No. 323. Telegraphic Address, "Maple, Aberdeen"**

Mowatt, Alexander, fish merchant, Palmerston place

Mowatt, Alex., licensed grocer, 212 Gallowgate. **Telephone No. 1311**; *h* 11 Richmond terrace

Mowatt, G. B. (late postmaster, Tarland), 30 Salisbury terrace

Mowatt, John, 4 Murray terrace

Mowatt, T. D., 30 Salisbury terrace

Mowatt, Miss, 30 Stanley street

Moyes, A. C., commercial traveller (S. & J. Watts and Co., Manchester), No. 12 Stockroom, Imperial Hotel; *h* Gateside, West Cults. **Telephone No. Cults 113**

Muir, Rev. James, M.A. (Melville U.F.C.), Glenburnie cottage, Skene street

Muir, Robert, fibre (plasterers') manufacturer, Park road, *h* 1 Urquhart place

Mulholland, Daniel, shoemaker, 26, *h* 27 Thistle street

Muller, A., & Co., manufacturers, import and export merchants, 184 West North street. **Telephone No. 2744**

Muller, A. (of A. M. & Co.), 186 West North street
Mundie, Francis G., dentist, 46 Elmbank terrace
Mundie, George F., baker and confectioner, 80, *h* Lossie bank, 68 High street
Mundie, James, fish merchant, 2 Regent rd. **Telephone No. 2716; Telegraphic address, "Resolve, Aberdeen"**; *h* 384 Holburn street. **Telephone No. 2843**
Mundie, James, watch material dealer, 17 St. Nicholas street; *h* 411 Clifton road
Mundie, John, draper, 33 Bedford place
Mundie, Miss, dressmaker, 151 Crown street
Mungall, Mrs., 49 Cromwell road
Munn, John A., representative (George Dobie & Son, Paisley), 96 Union grove
Munn, J. M., resident inspector (Atlas Assurance Co., Ltd.), 82 Crown street
Munro, Alexander, retired stationmaster, 22 Rubislaw ter.
Munro, Alex., registrar (district of Rubislaw), 80 Rosemount viaduct; *h* 55 Devonshire road
Munro, Andrew, 30 Albert terrace
Munro, Andrew, commercial traveller, 21 Adelphi, *h* 37 Forest avenue
Munro, Bert, pianist, 176 Great Western road
Munro, Colin, commercial traveller (Cerebos, Ltd.), Headcroft place
Munro, David, basket maker **(late St. Dunstan's)**, 205 Great Northern road
Munro, D. (L.N.E.R.), 128 Hammerfield avenue
Munro, Finlay, tailor and clothier, 1 South Esplanade west
Munro, Henry, Ltd., publishers, 10 Crown street
Munro, Henry, newspaper advertising contractor, bookseller, stationer, die-stamper, and printer, 10 Crown street. **Telephone No. 1264**
Munro, James (Town Clerk's office), 15 Osborne place
Munro, James, ship painter and contractor, Pontoon, Point Law; 35A Union street
Munro, J. A., mechanic, 176 Holburn street
Munro, Jas. M. (of Milne & M.), 3 Bayview road. **Telephone No. 2836**
Munro, John, private financier, 17 St. Nicholas street. **Telephone No. 1713**
Munro, John, advocate, 9 Crown street. **Telephone No. 299**; *h* 45 Gladstone place
Munro, John D., J.P., advocate, Clerk of Lieutenancy of Aberdeenshire (Stephen & Smith), Eastbank, Fonthill road. **Telephone No. 2096**
Munro, John O., 23 Belvidere street

Munro, John P., plumber, 38 Holburn road
Munro, Samuel, stock and share broker, 48A Union street. **Telephone No. 3454**; *h* 130 Broomhill road
Munro, Wm., hatter and hosier, 40 Bridge street; *h* 11 Bon-Accord terrace
Munro, William, fruiterer, florist and confectioner, 473 Union street; *h* 430 Holburn street
Munro, Mrs. A. M., 26 Desswood place
Munro, Mrs. James, 272 George street
Munro, Mrs. James, 89 Stanley street
Munro, Mrs., fish dealer, Basement, New Market
Munro, Mrs., lodgings, 60 Great Western road
Munro, Mrs., 108 High street
Munro, Henrietta, matron (Morningfield Hospital), King's gate
Munro, Isabella M., teacher, 198 Union grove
Munro, Misses, 16 Whitehall road
Munro, Misses, 255 Westburn road
Munro's Tourist Agency, official passenger booking office for the London, Midland, and Scottish Railway, and Cook's Tours, 12 Crown street. **Telephone No. 1264**
Murcar (The) Golf Club, Murcar Links, Bridge of Don. **Telephone No. 58 Woodside**; secretary, Edward Gibb, solicitor, 220 Union street. **Telephone No. 802**
Murdoch, James, spirit dealer, 70 Hutcheon street. **Telephone No. 3839**; *h* 8 Elmfield avenue
Murdoch, John, secretary, 223 Rosemount place
Murdoch, John, hatter and hosier, 79 Holburn street; *h* 53 View terrace
Murdoch, John S., compositor, 256 Union grove
Murdoch, T. D., manager (Coast Lines, Ltd.), 3 Trinity buildings. **Telephone No. 1768**; *h* 18 Fountainhall road
Murdoch, Wm., motor engineer, Propeller, Motor and Cycle Works, Inverurie road, Bucksburn. **Telephone No. Bucksburn 22,** and at Dyce; *h* The Bungalow, Inverurie road, Bucksburn
Murdoch, Wm. A., 32 Linksfield road
Murdoch, Mrs. George, grocer, 160 Wellington road
Murdoch, Miss, Linn cottage, Westerton road, Cults
Murison, & Co., metal and rope merchants, Stell road. **Telephone No. 2488. Telegraphic Address, "Muranco, Aberdeen"**
Murison, Alexander, joiner, 48 Great Western road
Murison, William, county clerk and treasurer, County buildings, Castle street

Murison, William, M.A., English master (Grammar School), 140 Hamilton place
Murker, Mrs., Glenburnie cottage, Skene street
Murphy, Robert, assistant locomotive foreman (L.N.E.R.), 92 Great Northern road
Murray & Mitchell, carpenters and joiners, 30 Great Western road. **Telephone No. 2151**
Murray, A., & Co., booksellers, publishers, stationers, librarians, news, typewriter, and steamer agents, 412 Union street. **Telephone No. 6**
Murray, Alex., 55 Stanley street
Murray, Alex., J.P. (of A. Murray & Co.), Raymount, Bieldside
Murray, Alex. (of Gavin & Gill), 11 Elm place
Murray, Daniel (Cheynes), cycle agent, 147 Holburn street. **Telephone No. 3570;** *h* 609 Holburn street
Murray, David A., 27 Argyll place
Murray, G. D., tobacconist, 83, *h* 85 Skene street
Murray, George, 81 Fountainhall road
Murray, George, M.A., retired schoolmaster, 151 Mid Stocket road
Murray, George, sorting clerk and telegraphist, 13 Belmont road
Murray, George (of M. & Mitchell), 77 Salisbury place
Murray, George S., bank messenger, Bank Buildings, 2 Lodge walk
Murray, George W., marine engineer, 21 Howburn place
Murray, Rev. Gordon J., M.A., D.D. (Greyfriars Parish), Manse, 11 St. Swithin street
Murray, Gordon W., Ackland Dairy, 183½ Gallowgate; *h* 367 George street
Murray, Henry, fishcurer, South Esplanade west. **Telephone No. 1090;** *h* 21 Deemount road
Murray, Henry, family grocer, shipping supplied, 13 Grampian road and 113 Huntly street
Murray, James, 18 Allan street
Murray, James G., sheriff clerk depute (Small Debt dept.), 67 Argyll place
Murray, James M., commercial traveller, 564 Holburn st.
Murray, Sir James (of W. Murray & Son), Glenburnie park, 13 Rubislaw den north. **Telephone No. 1639**
Murray, James, retired sub-postmaster, 1 Belvidere cres.
Murray, James D., agent (Union Bank of Scotland Ltd., George street branch), 12 Norfolk road
Murray, Jas. L. A., warehouseman (Kilgour & Walker, Ltd.), 103 Desswood place
Murray, James S., tailor and clothier, 396 George street, *h* 29 Leslie road

Murray, James, shore porter, 5 Roslin terrace
Murray, James, retired postmaster, 44 Desswood place
Murray, James, harbour meter, 24 Bedford place
Murray, James, F.T.S.C., music master (Aberdeen Education Authority), 68 Irvine place
Murray, James A. F., clerk, 339 Clifton road
Murray, John A. (of Duncan & Murray), 54 Union grove
Murray, John C., shipmaster, 1 Stanley street
Murray, John, M.A., advocate and notary public (of Stewart & Murray, advocates), 37 Forest road. **Telephone No. 1801**
Murray, John, L.D.S., R.F.P.S. (Glas.), dental surgeon, 40 Union terrace. **Telephone No. 3575**; *h* Dencallie, Inverurie
Murray, John, cashier, 90 Powis place
Murray, John, bookseller and stationer, 408 Union street. *h* 8 Thomson street
Murray, John, plumber, 24 Oldmeldrum road, Bucksburn; *h* 405 Clifton road
Murray, John, messenger (City Health dept.), 46 Esslemont avenue
Murray, John, merchant (retired), 25 Mile-end avenue
Murray, John H., insurance clerk, 17 Bedford place
Murray, John W., M.A., headmaster (Hanover street P.S.), 75 University road
Murray, J. B., bank clerk, 66 Union grove
Murray, Malcolm, M.A., B.A., D.Sc., 34 Hilton place
Murray, Norman, C.C.E., 22 Belgrave terrace
Murray, Peter, chemist (Wm. Paterson & Sons), 137 Mid Stocket road
Murray, R., tobacconist and newsagent, 137 King street
Murray, Robert, bank agent, 262 Union street. **Telephone No. 3520**
Murray, Robert, manager (Walker Ship Repairing Co.), 63 Clifton road
Murray, Robert P., **Woodside Garage,** Fountain, Woodside. **Telephone No. Woodside 55**; *h* 2 Pirie's lane
Murray, Thos. H., 109 Forest avenue
Murray, T. P. E., M.A., LL.B., solicitor, 22 Bridge street
Murray, Wm., & Co., Ltd., Craigmillar Brewery (Edinburgh); agent, Robert Guy, 4 Thistle place
Murray, Walter, compass adjuster (of Berry & Mackay), 40 Skene terrace
Murray, Wm. M., Bon-Accord funeral establishment, 45 Woolmanhill. **Telephone No. 2779**; *h* 44 Woolmanhill

Murray, Wm., & Son (The Aberdeen Central Hide, Skin, Tallow, and Offal Market), 453 to 465 George street. **Telephone No. 3215 (three lines)**; and Central Meat Market, Hutcheon street

Murray, William S., A.M.I.Mech.E., draughtsman (Allan Bros.), 103 Western road

Murray, William, tailors' trimming merchant, **53 Loch** street. **Telephone No. 1956**; *h* 65 Mile-end avenue

Murray, William, builder, 82 Hammerfield avenue

Murray, Wm., engineer, 73 Mile-end avenue

Murray, Wm., watchmaker and jeweller, **86 King street**, *h* 21 Osborne place

Murray, Wm., sen., hairdresser 549 Great Northern rd., *h* 16 Stafford street

Murray, Mary, milliner, **540** Great Northern road, *h* 203 Clifton road

Murray, Mme. Isabel, medico-gymnastic specialist and professor of dancing, 5 West Craibstone street. **Telephone No. 679**

Murray, Mrs. A., **65** Devonshire road

Murray, Mrs. A. L., 38 Devonshire road

Murray, Mrs. George, 31 Westburn drive

Murray, Mrs. Helen, grocer, 105, *h* 101 West North street

Murray, Mrs. James, Brierfield House, Cairncry road. **Telephone No. Woodside 63**

Murray, Mrs. James, 64 Fountainhall road

Murray, Mrs., 13 Great Western place

Murray, Mrs., 17 Balmoral place

Murray, Miss E. M., 1 Marine place

Murray. Miss Mary, dressmaker, 175 Union grove

Murray, Miss, grocer, 271 Great Northern road

Murray, Miss, 88 Broomhill road

Murrison, James, agent (Prudential Assurance Co., Ltd.), 89 Willowbank road

Murrison, Mrs. John, 44 St. Swithin street

Mursell, Rev. Walter A., M.A., D.D., lecturer in Public Reading and Speaking, 142 Hamilton place

Music Hall Buildings, Union st.; keeper, A. B. Charles

Mutch & Farquharson, motor and electrical engineers, 367 King street. **Telephone No. 3212**

Mutch, Adam, cattle dealer and wholesale commission agent, 14 Elmbank terrace

Mutch, Alexander, clerk (D. C. Gibson), 2 Burns road gardens

Mutch, Alexander R. (of J. G. M.), Beanshill House, Milltimber
Mutch, Alexander S., cabinetmaker, 1 Albert place
Mutch, Harry (of J. M. & Sons), 18 Constitution street
Mutch, James, & Sons, naturalists, 20 Constitution st.
Mutch, James, Ltd., wholesale ironmongers and locksmiths, 47 Broad street. **Telephone No. 155**
Mutch, James G., miller, grain and seed merchant; mills, Don Mills. **Telephone No. 1370.** Office, 42 Regent quay. **Telephone No. 515.** Warehouse, 24 Commerce street; *h* Malvern, Bridge of Don. **Telephone No. 1370**
Mutch, James, clerk (P. & J. Johnstone), 36 Bon-Accord street
Mutch, James, rope and twine merchant, 47 Broad street
Mutch, James (of J. Mutch, Ltd.), 50 Hammerfield avenue
Mutch, John D., agent (Aberdeen Savings Bank, Bucksburn Branch), 196 Union grove
Mutch, John G., chemist and photographic dealer, 90 King street. **Telephone No. 188**; *h* 2 Grosvenor terrace
Mutch, Joseph R., F.C.O., optician, watchmaker, and jeweller, 16 Hadden street
Mutch, Robert Y., flesher, 447 George street. **Telephone No. 3036**; *h* 249 Westburn road
Mutch, Mrs. J., 76 Stanley street
Mutch, Miss Jane P., fancy drapery and art needlework, 52 Holburn street
Mutten, Sidney S., sheetmetal worker, engineer, and acetylene welder, 19 and 21 Catherine street. **Telephone No. 2675**; *h* 38 Orchard street
Mutter, Howey, & Co., Ltd., agents for London and North-Eastern Railway and general carting contractors, 51 and 53 Charlotte street. **Telephone No. 534**; order office, goods station, Guild street. **Telephone No. 74**; James F. Graham, manager
Myles, John, superintendent, Refuge Assurance Co., Ltd., 375 Union street
Myles, Mrs., Burnside Dairy, 501 George st.

Nairn, Hector (W. Watt Hepburn), 8 Gladstone place, Woodside
Nairn, Mrs., Elmbank, 38 Maberly street
Naish, Arthur, cashier (Coast Lines, Ltd.), 117 Union gr.
Naismith, James, superintendent and missionary (Sailors' Home and Mission), 25 Mearns street. **Telephone No. 3044**

Napier, Charles, & Co., Ltd., manure manufacturers, 139 West North street. **Telephone No. 517.** Works, Linksfield

Napier, John, ex-inspector (County Police), 676 King st.

Napier, John, butcher, 236 King street

Napier, John W., Derbeth Dairy, 394, *h* 321 Gt. Northern road. **Telephone No. Woodside 53**

National Amalgamated Approved Society (Refuge), 375 Union street

National Amalgamated Union of Shop Assistants; organising secretary, T. Brown, 22 Bridge street

National Association of Corn and Agricultural Merchants; secretary, John S. Yule, advocate, 15 Union terrace

National Association of Local Government Officers; Aberdeen, Banff and Kincardine Branch; hon. secretary and treasurer, John A. Cruickshank, Gas and Electricity Office, Broad street

National Bank of Scotland, Ltd., 67 Union street. **Telephone No. 2382.** Agent, W. A. Dickson; Harbour branch, 152 Market street, agent, D. Hutcheon Duthie. **Telephone No. 2796;** West-end Branch, 472 Union street, agent, W. A. Dickson, sub-agent, Alex., Dowie. **Telephone No. 2926**

National (The) Cash Register Co., Ltd., 23 Windmill brae; C. Skinner, agent. **Telephone No. 3432**

National Farmers' Union of Scotland; district secretary and treasurer, D. Macgregor Mitchell, advocate, 75 Union street

National Guarantee and Suretyship Association, Ltd.; agents, Horne & Mackinnon, 60 Union street

National Health Insurance Committee (County of Aberdeen); clerk, Alexander Clark, advocate, 7 Bon-Accord square. **Telephone No. 288**

National Hotel; John Elrick, 64 Regent quay

National Insurance Audit Department, 27 King street

National Insurance Co. of Great Britain, Ltd., 154 Union street. **Telephone No. 1145. Telegraphic address, "Natinsuro, Aberdeen."** Wm. Stables, branch manager

National Provident Institution, 65 Renfield st., Glasgow; Matthew Lindsay, F.C.I.I., district manager for Scotland. *See advt.*

National Sailors' & Firemen's Union (Aberdeen branch), 6 Commerce street; secretary, W. H. Cressy. **Telephone No. 2688**

National Union of General and Muncipal Workers, 17 St. Nicholas street; Alex., Morrison, branch secretary

Nazareth House, home of the aged and infirm, and orphan children, 34 Claremont street
Neave, John F., Ltd., ladies' and gentlemen's chiropodists, hairdressers, and wig makers, 119A Union st.
Neave, J. F., 6 Carden terrace
Neil & Company, Talking Machine Depôt, 49 Queen street
Neil, Alexander (Post Office telephones), 6 Thomson street
Neil, Frank, commercial traveller (J. M. Bremner, Ltd.), 81 Forest avenue
Neil, Robert R., commercial traveller, 37 Brimmond place
Neil, Miss J., Woodville, 21 Polmuir road
Neill, John (J. & J. Crombie, Ltd.), 9 Laurelwood ave.
Neilson, Mrs. George, 59 Cairnfield place
Nellfield Cemetery, Great Western road; hours of admission: week-days, 8 a.m. till 8 p.m.; Sundays, 1 p.m. till 5 p.m.; W. Oliver, superintendent. **Telephone No. 1647**
Nelson, Harry Adair, manager, Palace Theatre, 65 Osborne place
Nelson, Joshua, furniture dealer and jeweller, 187 Gallowgate, *h* 2 Chapel street
Nelson, Robert (of Shanks, Gardiner & N.), 31 Urquhart road
Ness, W. A., chemist, 624, *h* 626 King street
Nettler, Fred., wholesale manufacturing furrier, 75 Union street
Neuk (The) Billiard Rooms, Merkland road east
Newhills Convalescent Home, Newhills; hon. treasurer, Henry A. Davidson, C.A., 15 Dee street; secretary, J. Duncan MacDiarmid, advocate, 173A Union street. **Telephone No. 914;** matron, Miss Jessie Lemmon
Newhills Parish Council Office, 21 Inverurie rd., Bucksburn; registrar, John Roy
Newlands, George, resident secretary (The Scottish Temperance and General Assurance Co., Ltd., 154 Union street), 25 Beechgrove ave. **Telephone No. 1243**
Newlands, William F., chartered accountant (of Jas. A. Jeffrey & Co.), 25 Beechgrove avenue
New Kinema, 49 Belmont street; H. Cohn, manager
New Loan Co., 29 Broad st. **Telephone No. 2100;** 10 Guestrow, 3 and 5 Seamount pl., and 50 Menzies rd.; sale shops, 27 Broad st. and 48 Menzies rd.; G. S. Brown, manager
New Porthill Sabbath School Association, 164 Gallowgate, secretary, W. S. Tait, 42 Thomson street

New Richmond Cafe Coy. (The), 3 Correction wynd
New Spalding Club; sec., P. J. Anderson, University Library
Newsagents Supply Depôt, 23 Stirling street
Newsam, H. G., organist (St. Devenick's Church), professor of music, Carlowrie, Cults
Newton, J., tobacconist and newsagent, 92 Rosemount pl.
Newton, Mrs. John, 36 Ferryhill place
New Zealand Shipping Co.; Mackay Bros. & Co. (Aberdeen), Ltd., agents, 35A Union street
New Zealand Shipping, Ltd., agents, Paton's Shipping Offices, Ltd., 74 Union street
Nicholls, Burwood, professor of music, 64 St. Swithin st.
Nicholson, Jas., tailor and clothier, 287 Great Northern road
Nicholson, Wm. D., local manager (Alliance Assurance Co., Ltd., 212 Union street), 65 Beaconsfield place
Nicol, Alex., & Son, monumental sculptors, 39 Claremont street
Nicol, Alexander, plumber and electrician, 276 Rosemount place. **Telephone No. 1004;** *h* 36 Wallfield crescent
Nicol, Alex. (of A. N. & Son), 6 Burns road
Nicol, Alexander, carting contractor and coal merchant, Cults. **Telephone No. Cults 41;** *h* Ann villa, Kirkbrae, Cults
Nicol, Benjamin, fishcurer, 66 Sinclair road. **Telephone No. 44. Telegraphic address, "Fertile, Aberdeen";** *h* Bracoden, 38 Gilcomston park
Nicol, Frank, picture frame maker, photographic artist, and artist's colourman, 33 Broad street, and 14 and 16 Guestrow; *h* Craigie Villa, Craigie park
Nicol, George Gordon, Assoc.M.Inst.C.E. (of Henderson and N.), 88 Desswood place
Nicol, George, fishcurer, Russell road, *h* 28 Walker road
Nicol, Henry, tailor and clothier, 436 Great Northern road, *h* 13 Station road
Nicol, Henry B., tea, wine, and spirit merchant, 286 Holburn street. **Telephone No. 2160;** *h* 17 Salisbury terrace
Nicol, James, & Son, blacksmiths and engineers, Vulcan Works, 18 Catherine street. **Telephone No. 1484**
Nicol, James, accountant (Richards, Ltd.), 2 Burnett pl.
Nicol, James (of J. N. & Son), 38 Elmfield avenue
Nicol, James A. (*Aberdeen Press & Journal*), 80 Desswood place
Nicol, Jas. B., architect (of Kelly & N.), 74 Forest road

Nicol, John, picture frame maker, 40 Thistle street, *h* 76 Chapel street
Nicol, John Alexander, M.A., B.L., advocate and notary public, 91 Union street. **Telephone No. 537**; *h* 41 Beaconsfield place
Nicol, John T., 647 King street
Nicol, Joseph, clerk, 15 Howburn place
Nicol, Patrick, M.D., D.P.H., 30 Albyn place. **Telephone No. 1776**
Nicol, Robt. F., florist and nurseryman, Louisville Nursery, 33 Burns road, *h* 279 Union grove
Nicol, Robert, sub-postmaster **Bucksburn Post Office,** 13 Oldmeldrum road, Bucksburn
Nicol, Robert, butcher, 27 Bedford place, *h* 138 Hutcheon street
Nicol, Robert F., jun., jobbing gardener, 3 Devonshire road; *h* 279 Union grove
Nicol, R. Gordon, M.Inst.C.E., harbour engineer, 15 Regent quay. **Telephone No. 233**; *h* 51 Queen's road. **Telephone No. 1564**
Nicol, Smith Coy., glass blowers, opticians, and photo dealers, etc., 21 St. Nicholas street
Nicol, Thomas, insurance agent (Prudential Assurance Co., Ltd.), 158 Union grove
Nicol, Mrs. J. Blaikie, 6 Queen's gate
Nicol, Mrs. James, 244 Rosemount place
Nicol, Mrs. John, farmer, Garthdee Farm, Bridge of Dee
Nicol, Mrs., 52 Whitehall road
Nicol, Miss, 647 King street
Nicol, Miss, 79 Cairnfield place
Nicoll, James, assistant manager, Drapery Dept. (N. Co-op. Socy., Ltd.), 465 King street
Nicoll, R. & J., market gardeners, Berryden gardens, Berryden road
Nicoll, ladies' hatter and blouse specialist, 409 Union st. **Telephone No. 737**
Nicolson, Alexander, fish merchant, Poynernook road; *h* 6 Ferryhill terrace
Nicolson, Charles, manager (Boots, Chemists), 15 Devanha gardens east
Nicolson, J., & Son, fish merchants, 6 Railway arch, Palmerston road
Nicolson, John (of J. N. & Son), 73 Menzies road
Nicolson, Wm., cashier (Aberdeenshire Education Authority), 85 Fonthill road
Nimmo, John Paterson, factory manager, 281 Union grove
Nisbet, D. M., agent (Commercial Bank of Scotland, Ltd.), 454 Great Western road

Nisbet, J. M., organist (East Parish Church), professor of music, 78 Carden place
Nisbet, Misses, 465 Great Western road
Niven, Rev. William D., M.A. (Causewayend U.F. Church), 43 Hamilton place
Niven, Mrs. Mary A., 55 Carlton place
Niven Mrs., 6 The Chanonry, Old Aberdeen
Noble, Charles C., & Son, wholesale newsagents, 96 Green
Noble, Charles C. (of C. C. N. & Son), 74 Skene square
Noble, James, M.A., M.D., Eureka villa, Cults
Noble, John, cycle and motor engineer, 11 Maberly street. **Telephone No. 2714**; *h* 26 Maberly street
Noble, Robert, trawl master, 218 Great Western road
Noble, Wm. T., jun., fish merchant and fishcurer, North Esplanade east
Noble, Mrs. Andrew, 21 Rubislaw den south
Noble, Mrs. Crawford, 63 Beaconsfield place
Noble, Mrs. draper, 36, *h* 22 Bank street
Noble, Mrs., 23 Albert street
Noble, Misses, 23 Albert street
Noble's, general merchant, 86 Great Northern road
Noble's Stores, family grocers, 52 Victoria road. **Telephone No. 708**
Nordrach-on-Dee Sanatorium, Ltd.; secretary, F. J. Scott, advocate, 1 Diamond street
Norrie, Alexander W., marine engineer, 52½ Chapel street
Norrie, George, 156 Crown street. **Telephone No. 2074**
Norrie, James, picture frame maker and stationer, 137, *h* 137A West North street
Norse Traders, Limited, herring exporters (W. Leslie and Co., Ltd., agents), George Hall, secretary, 59 Marischal street
North British and Mercantile Insurance Company, Ltd., 93 Union street; J. H. Eddison, local manager. **Telephone No. 344. Telegraphic address, "North," Aberdeen.** *See advt.*
North British Motors (The), private car hirers, 15 Bonnymuir place. **Telephone No. 3886**
North British (Temperance) Hotel, 8 Trinity street; Mrs. James Mackie, proprietrix. **Telephone No. 2865**
North-Eastern Agricultural Co-operative Society, Ltd., grain, seed, manure, and coal merchants, Bannermill place. **Telephone No. 2222.** Robert Kemp, manager
North-Eastern Brotherhood Federation; hon. secretary, A. W. Mackie, 5 Station road

North-Eastern Ice Company, Limited; works, Commercial quay. **Telephone No. 562.** Manager, G. W. Fenton; secretaries, Messrs. Wilsone & Duffus, advocates, 7 Golden square

North-Eastern Welding Co., Ltd., electric welders, 39 James street. **Telephone No. 3498. Telegrams, "Welding, Aberdeen"**

North-East of Scotland Coal Importers' Association; secretary, John S. Yule, advocate, 15 Union terrace

North-East of Scotland Provincial Curling Association; secretary, George Clark, solicitor, 9 Crown street

North-East Savings Committee, 343 Union street. **Telephone No. 2699;** Hon. secretary, James Elphinstone

North Scottish Heavy Brigade, R.A., orderly room, Fonthill Barracks, Fonthill road

North Star Steam Fishing Co., Ltd., Regent road. **Telephone No. 521;** John A. Harrow, manager

North of Scotland (The) and Orkney and Shetland Steam Navigation Co. Ltd.; office, Matthews' quay. **Telephone No. 2860.** James McCallum, manager and secretary

North of Scotland Bank Ltd.; head office, Castle street; Harvey H. Smith, general manager; R. L. McGregor, secretary; head office manager, Mitchell Stuart; accountant, Robert W. Watt. **Telephone Nos. 3520 to 3525 (six lines). Telegraphic address, "Norbank, Aberdeen."** Market Branch, 10 Exchange st.; William Mackie, agent. **Telephone No. 3520.** West-end Branch, 226 Union st.; Wm. D. Adam, agent. **Telephone No. 3520.** George Street Branch, 230 George st.; R. G. Gellie, agent. **Telephone No. 3520.** Rosemount Branch, 2 South Mount st.; Alexander S. Cranna, agent. **Telephone No. 3520.** Great Western road Branch, 166 Great Western rd.; James Gilbert, agent. **Telephone No. 3520.** Commercial road Branch, 174 Market st.; Ralph Hunter, agent. **Telephone No. 3520.** Kittybrewster Branch, 65 Powis ter.; Jas. A. Anderson, agent. **Telephone No. 3520.** St. Nicholas Branch, 62 Union st.; George W. Reid, agent. **Telephone No. 3520. Telegraphic address, "County, Aberdeen."** Harbour Branch, 33 Regent quay; William Leslie and James G. Blackhall, agents. **Telephone No. 3520.** King street Branch, 133 King st.; James Wallace, agent. **Telephone No. 3520.** Mile-end Branch, 292 Rosemount pl.; Adrian L. Stronach, agent. **Telephone No. 3520.**

Northern Branch, 322 George st.; W. S. Lunan, agent. **Telephone No. 3520.** Quayside Branch, 182 Market st.; David M. Chrystall, agent. **Telephone No. 3520.** Western Branch, 262 Union st.; Robert Murray, agent. **Telephone No. 3520.** Woodside Branch, 433 Great Northern rd.; William A. Strachan, agent. **Telephone No. Woodside 19**

North of Scotland Bible and Tract Depot and fancy goods warehouse, publishers, booksellers and stationers, 41 and 43 Bridge street

North of Scotland Canadian Mortgage Co., Ltd.; manager and secretary, Geo. Mollison, Canada house, 201 Union street. **Telephone No. 2580**

North of Scotland College of Agriculture, 41½ Union st. **Telephone No. 1046. Telegraphic address, "Nosca, Aberdeen"**

North of Scotland Colour Works, St. Paul street (Farquhar & Gill, Ltd.)

North of Scotland Distillery, Hardgate; offices, Carron, Morayshire

North of Scotland Fish Guano Co., Ltd., 158 Market st. **(Telephone No. 2005). Telegraphic address, "Purano, Aberdeen."** G. H. Bower & Gibb, secretaries, 220 Union street

North of Scotland (The) Home Timber Merchants' Association; secretary and treasurer, Geo. D. Massie, advocate, 147 Union street

North of Scotland Milling Co., Ltd., millers and grain merchants, Royal Mills, Palmerston rd. **Telephone No. 633**

North of Scotland Property Co., Ltd., 80 Union street; secretary, James Johnstone, advocate

North of Scotland Quarry Owners' Association; secretary and treasurer, Jas. A. Hadden, advocate, 25 Union terrace. **Telephone No. 776**

North of Scotland Steam Fishing Co., Ltd.; registered office, 2 Union ter.; G. W. S. Walker, secretary

North of Scotland Supply Agency, office specialists, 25 Crown street. **Telephone No. 2704**

North of Scotland Women's Insurance Society, 34 Bridge street; secretary, Miss M'Robbie. **Telephone No. 1062**

Northern (The) Agricultural Co., Ltd., oilcake and manure manufacturers, grain merchants, dealers in coal, lime, oil, and feeding stuffs; head office and works,

30 Waterloo quay. **Telephone No. 2883.** Tay Oil-cake Works, Dundee; Stephen Hunter and James Mackay, joint managers.

Northern Arts Club, 8 Bon-Accord square; secretary, Samuel Pope, solicitor

Northern Assurance Co. Ltd., 1 Union terrace; R. Mackay, F.F.A., manager and secretary. **Telephone No. 414. Telegraphic address, "Northern, Aberdeen."** *See advt.*

Northern Assurance Co., Ltd., local underwriters, John Cook & Son, 62 Marischal street

Northern Bowling Green, Orchard road

Northern Coal Co., coal merchants, 27-31 Mounthooly. **Telephone No. 2415;** proprietor, James Thain, 7 Canal street

Northern Co-operative Society, Ltd., grocery department, 58 Loch st. **(Telephone No. 442),** 64 Commerce st. **(Telephone No. 1063),** 80 and 82 Huntly st. **(Telephone No. 153),** 681 and 683 George st. **(Telephone No. 1388),** 1 and 3 Portland st. **(Telephone No. 1023),** 456 Great Northern rd. **(Telephone No. W17),** 217 Gallowgate **(Telephone No. 1403),** 313 Holburn st. **(Telephone No. 1790),** 117 Rosemount pl. **(Telephone No. 1052),** 99 High st. **(Telephone No. 1422),** 46 Urquhart rd. **(Telephone No. 1055),** 194 King st. **(Telephone No. 1053),** 84 Victoria rd. **(Telephone No. 991),** 161 Union gr. **(Telephone No. 1887),** 3 and 5 Skene sq. **(Telephone No. 997),** 66 Mid Stocket rd. **(Telephone No. 1529),** 28 Orchard st. **(Telephone No. 1421),** 497 Great Western rd. **(Telephone No. 1866),** 21 and 23 St. Clement st. **(Telephone No. 1066),** 93 Holburn street **(Telephone No. 696),** 74 Menzies rd. **(Telephone No. 3021),** confectionery branch, 116 George st., Bucksburn **(Telephone No. Bucksburn 13),** Culter **(Telephone No. Culter 5),** Stonehaven **(Telephone No. Stonehaven 93),** Inverurie **(Telephone No. Inverurie 37),** Port Elphinstone and Kemnay **(Telephone No. Kemnay 10);** warehouse, Millbank **(Telephone No. 953);** manager, John Menzies **(Telephone No. 660).** House Furnishings, and Jewellery departments, 56 Loch st., 71 to 75 Gallowgate; manager, John Lyon **(Telephone No. 2230).** Drapery department, 50 and 52 Loch st., 65 and 67 Gallowgate, 142 George st., 321 Holburn st., 123 and 125 Rosemount pl., 450 Great Northern rd., 162 Union grove, 74 Victoria rd., 54 Commerce st., 689 George st., 186 King st., 9 Portland st., Bucksburn, Culter, Stonehaven,

Inverurie, Port Elphinstone and Kemnay; manager, William Green **(Telephone No. 3705).** Bakery department, Millbank **(Telephone No. 979).** Bread store and branches, Millbank, 56 Loch st., 299 George st., **(Telephone No. 1367),** 84 Huntly st., 126 Rosemount pl. **(Telephone No. 3038),** 163 Union gr., 184 King st., 218A Gallowgate, 96A and 454 Great Northern rd., 315 Holburn st., 80 and 225 Victoria rd. **(Telephone No. 2271),** 60 Commerce st., 5 Portland st., 677 George st., 9 Skene square, 60 Mid Stocket rd., 15 St. Clement st., 16 Constitution st. **(Telephone No. 1053A),** 42 Urquhart rd., 2 Craig pl. **(Telephone No. 278),** 89 Holburn st., 24 South Mount st. **(Telephone No. 745),** 44 King's cres., 30 Orchard st. and Bucksburn; manager, Robert W. Morrison **(Telephone No. 1356).** Butchery dept., 56 and 59 Loch st. **(Telephone No. 442A),** 86 Huntly st., 119 Rosemount pl., 218 Gallowgate, 50 Commerce st., 452 Gt. Northern rd., 319 Holburn st., 11 Portland st., 687 George st., 182 King st., 167 Union grove, 78 Victoria rd., 70 Mid Stocket rd., 11 Skene sq., 499 Gt. Western rd., 19 St. Clement st., 32 Orchard st., 40 Urquhart rd., 87 Holburn st., 67 Menzies rd., 54 Green, Bucksburn, Culter, Stonehaven, Inverurie, and Kemnay. Sausage factory and general meat store, Millbank; manager, Napier Reynard **(Telephone No. 1084).** Boot and shoe dept., 56 Loch st., 321 Holburn street; 128 Rosemount pl. **(Telephone No. 3038),** 450 Great Northern rd., 160 Union gr., 61 Victoria rd. **(Telephone No. 1300),** 58 Commerce st., 689 George st., 202 King street, 9 Portland street, Bucksburn, Culter, Stonehaven, Inverurie, Port Elphinstone and Kemnay; Repairing Depôt, 63 Loch street, manager, Alex. Rennie **(Telephone No. 1115).** Meal and barley mills, Millbank; manager, James Rettie **(Telephone No. 1634).** Stables, Millbank; manager, Alexander Taylor **(Telephone No. 1634).** Coal department, Palmerston rd. **(Telephone No. 292. Telegraphic address, "Ebon, Aberdeen");** mangr., George W. R. White. Drug departments, 33 Rosemount via. **(Telephone No. 1065),** 577 George st., 198 King st., 127 Holburn st., 69 Victoria rd., 217 Rosemount pl., 55 Commerce street, and 452 Great Northern rd.; warehouse, Millbank; manager, Joseph Milne **(Telephone No. 1456);** Registered office, 54 Loch st. **(Telephone No. 130. Telegraphic address, "Thrift, Aberdeen");** managing secretary,

John Ferries **(Telephone No. 223)**; assistant managing secretary, Alex. C. Sang; cashier, James Gorman; Climax check office **(Telephone No. 2909)**

Northern (The) Evangelistic Association, city mission headquarters, 6 Schoolhill

Northern Fishing Supplies, Ltd., ships' stores merchants, Commercial quay **(Telephone No. 2925); Telegraphic address, "Outfits."** John Dodds, manager. **Telephone No. 2112**

Northern Friendly Society. *See Aberdeen and Northern Friendly Society*

Northern Garden Suburbs. Ltd.; registered office, 256 Union street; secretary, Archibald C. Morrison, O.B.E., LL.B., advocate; managing director, J. Ross McMillan, F.R.I.B.A., architect, 105 Crown street

Northern Gold and Aluminium Paint Manufacturing Co., 8 Hardgate

Northern Golf Club, King's links; secretary, Robert Matthew, 19 Ashvale place

Northern Hotel, Kittybrewster **(Telephone No. 3610),** and 1 Great Northern rd.; A. R. Stalker, proprietor

Northern Key Registry, 41½ Union st.; Francis R. Gordon, manager. **Telephone No. 1274**

Northern Loan Company, Ltd.; registered office, 146 Union street; offices, 32 Broad street, 10 Queen st., 100 Commerce st., and 11 Stevenson st.; sale shops, 8, 12, and 20 Queen street, and 42 Lodge walk; Jas. M. Ross, managing director. **Telephone No. 300.** Wm. M. Sellar & Patterson, advocates, secretaries

Northern Nursing Home and Association of Trained Nurses, 3 and 5 Albyn pl., "A. L. Horsnaill," **Telephone No. 1685. Telegraphic address, "Assistance, Aberdeen."** Principals, Miss Abel and Miss Riach

Norwich Union Fire Insurance Society, Ltd., 224 Union st. **Telephone No. 23.** L. F. Dewar, dist. manager. *See advt.*

Norwich Union Life Insurance Society, 224 Union street. **Telephone No. 23.** Alex. S. Anderson, district manager. *See advt.*

Nursing Home & Co-operation of Trained Nurses, 21 Albyn place (Miss C. D. Ross). **Telephone No. 1543**

Nutten, E. C., trawl owner, 8 Springbank terrace

Nutten, Frederick, tea, wine and spirit merchant, 53 Victoria road, *h* 18 Fonthill road

Nutten, Horace E., trawlmaster, 106 Brighton place
Nutten, John E., Airdrie Park, Pitfodels
Nutten, Mrs. W. W., 40 Fonthill road
Oakbank School for Boys, Mid Stocket road, superintendent, G. Gardiner, M.C.
Obee, John H., & Co., pianoforte and music sellers. 23 Crown street. **Telephone No. 3648**
Obee, J. H. (of J. H. Obee & Co.), 28 Clifton road
Ocean (The) Accident and Guarantee Corporation, Limited; J. T. Stewart, branch manager, 124 Union street. **Telephone No. 2439**
"O.G." Shoe Repairing Co., 21 Adelphi
Ogg, John M. (Post Office), 74 Great Western road
Ogg, Robert, art master (Gordon's College and Gray's School of Art), 6 Hammerfield avenue
Ogg, William, cashier (*Aberdeen Press & Journal*), 58 Clifton road
Ogg, Mrs. Isabella M., 489 Great Western road
Ogilvie, Alex. (of J. & A. O.), 119 Hamilton place
Ogilvie, Alex. (of A. Mearns & Co.), 78 Desswood place
Ogilvie, Andrew, Director (Donside Paper Co., Ltd.), 352 Holburn street. **Telephone No. 1377**
Ogilvie, Charles, The Shieling, Ellon
Ogilvie, David, plumber, gasfitter, electrical and heating engineer, 20 and 24 Chapel street. **Telephone No. 1748;** *h* 161 Forest avenue. **Telephone No. 1748**
Ogilvie, E. J. (of Lister & Ogilvie), "Braeneuk," 42 Bon-Accord terrace
Ogilvie, G. & D., boat hirers, South esplanade west
Ogilvie, George S. (of R. Ogilvie), 53 Leslie road
Ogilvie, Gordon, cabinetmaker, 369 Union street (J. & A. Ogilvie). **Telephone No. 433. Telegraphic Address, "Interiors, Aberdeen"** *h* 119 Hamilton pl. **Telephone No. 1474**
Ogilvie, Henry, manager (Aberdeen Steam Laundry), lodge, 40 Claremont street
Ogilvie, Herbert W. (of D. Souttar), Burns road
Ogilvie, J. & A., cabinetmakers, joiners, upholsterers, and funeral undertakers, 369 Union street. **Telephone No. 433.** Workshops, Howburn Works, Willowbank road. **Telephone No. 1633. Night Telephone Nos. 1633 and 1474**
Ogilvie, James T. (of T. O. & Son, Ltd.), 94 Queen's rd.
Ogilvie, J. W., journalist (*Evening Express*), 487 Great Western road

Ogilvie, John, plumber, 151 Skene street. **Telephone No. 1494**; *h* 51A Chapel street

Ogilvie, Robert, wholesale hardware and fancy goods merchant, 8 Shoe lane; showroom, 53 Queen street. **Telephone No. 1080**; *h* 44 Brighton place

Ogilvie, Thomas, & Son, Ltd., woollen merchants, 77 Dee street and Dee place. **Telephone No. 245**

Ogilvie, Col. Thomas (of T. O. & Son, Ltd.), Culblean, Banchory

Ogilvie, Wm., headmaster (St. Clement street P.S.), 26 Albert terrace

Ogilvie, Mrs. George, "Braeneuk," 42 Bon-Accord ter.

Ogilvie, Mrs. John, 51 Carden place

Ogilvie, Mrs. Joseph, 4 Queen's terrace

Ogilvie, Mrs., 70 Gladstone place

Ogilvie, Miss, corset maker, 55 Bon-Accord street, *h* 32 Burns road

Ogilvie, Miss C., ladies' and children's outfitter, 482 Union street. **Telephone No. 2179**; *h* 26 Albert terrace

Ogilvie, Misses, 32 Burns road

Ogston & Tennant, Ltd., soap and candle manufacturers, 111 Gallowgate

Ogston, Alexander M. (of O. & Tennant, Ltd.), Ardoe House, near Aberdeen

Ogston, Sir Alexander, M.D., K.C.V.O., C.M., emeritus professor of surgery (University of Aberdeen), 252 Union street

Ogston, Alex. G. (of O. & Tennant, Ltd.), Shannaburn, near Aberdeen

Ogston, Alexander, M.A., M.B., C.M., 1 Carden place. **Telephone No. 870**

Ogston, Charles, joiner, 293 Holburn street

Ogston, F., & Son, Hazelbank Dairy, 1 Rosemount terrace

Ogston, James, 27 Albyn place, and Kildrummy castle, Mossat

Ogston, James (of Taylor & O.), 10 Devanha terrace

Ogston, Thomas, inspector (City Police), 27½ Mount street

Old Aberdeen Mission (Dr. Bell's School, School road); sec. and treas., A. E. McKenzie, 94 Clifton road

Old Age Pension Sub-Committees, 41½ Union street; clerk, Alex. M. Craig

Oldmachar Heritors; clerk and treasurer, John Craig, solicitor, 5 Union terrace

Oldmachar Parish Council; registrar and inspector, Miss Mary A. B. Hutcheon, Craigdon, Bridge of Don. **Telephone No. 2852Y1**

Oldmill Hospital, Oldmill; governor, John Anderson
Oliphant, A., fishmonger, 78 Chapel street
Oliphant, Edward, physician and surgeon, The Grange, Bucksburn. **Telephone No. Bucksburn 5**
Oliphant, Peter G., manager (City Restaurant), 8 Fraser street
Oliver Typewriter Agency (Milne & Johnston), 50 Bridge street
Oliver, Walter, commercial traveller (T. Boag & Co., Ltd.), 9 Hollybank place
Oliver, W., superintendent, Springbank and Nellfield Cemeteries, Springbank, Countesswells road
Oliver, Miss E. C. S., B.Sc., Albyn School House (formerly Albyn Place School House), 21 Queen's road
Ord, W. E., B.A., postmaster, Kenfield, Countesswells rd.
Orient Mail Line. Aberdeen agents—John Cook & Son, 62 Marischal street
Orient Line, Paton's Shipping Offices Ltd., 74 Union street
Orient Royal Mail Line; agents, Mackay Bros. and Co. (Aberdeen), Ltd., 35A Union street
Orient Royal Mail Line; agent, W. Todd Moffatt, 70 Market street
Ormston, Robert Walker, commercial traveller, 20 Rosebery street
Orr, John Boyd, D.S.O., M.C., M.A., M.D., D.Sc., director (Rowett Institute); *h* Rowett House, Bucksburn. **Telephone No. Bucksburn 23**
Orthopædic Sub-Centre, Burns road
Osborne Lawn Tennis Club; hon. secy., Henry A. Davidson, 10 Bayview road
Owners, Ltd., wholesale fish merchants and curers, Old Ford road. **Telephone No. 1871**

Pacific Steam Navigation Co.; Agency, Mackay Bros. and Co. (Aberdeen), Ltd., 35A Union street
Palace Hotel, 159 Union street, with entrance from Joint Station. **Telephone No. 2920.** London and North-Eastern Railway Company, proprietors
Palace Theatre, Bridge place; manager, H. A. Nelson
Palmer, Alex. S., 38 Stanley street
Palmer, Charles F. (of A. Ferguson & Co.), 5 Alford place
Palmer, George (P.O.), 5 Mount street
Panton, Alex., manual instructor (Aberdeen Education Authority), 112 Brighton place
Pape, James McH., 47 Cromwell road

Para (The) Rubber Co., wholesale rubber, waterproof, and asbestos merchants, cycle and motor factors, ship stores suppliers, mill and engineers' furnishers, packings, jointings, hose (all kinds), beltings, polishes (all kinds), axminster carpets and hearthrugs, 10 Carmelite street. **Telephone No. 110. Telegraphic Address, "Para, Aberdeen"**

Pardy, Alexander, agricultural organiser for West Aberdeenshire (College of Agriculture, 41½ Union st.), 25 Hammersmith road

Paris, James C., commissionaire (Scottish Provident Institution), 256 Union street

Paris, Wm. W., conductor (L. M. & S. Rly.), Monaltrie, Seafield road

Park, A. C., boot and shoe maker, 240 George st.; *h* 29 Cranford road

Park, George, 201 Queen's road

Park, George, patternmaker (Thomson & Stewart), 201 King street

Park, James, tailor, 178 Crown street

Park, James G., church officer, 8 Ferryhill terrace

Park, John, chemist, 455 Great Northern road. **Telephone No. 54 Woodside**; *h* 415 Clifton road

Park, John, retired builder, 76 Menzies road

Park, John, watchmaker, 55 and 56 Market gallery

Park, John G., manager (engineering dept., N. Co-op. Socy., Ltd., Berryden road), 30 Argyll place

Park, W. M., D.B.O.A., optician and watchmaker, 437 Great Northern road; *h* 45 Leslie road

Park, William, sanitary inspector (Aberdeen District Committee), 7 Bon-Accord sq.; *h* 165 Clifton rd.

Park, Wm., manager, 12 Howburn place

Park, Miss, 53 Watson street

Parker, Albert E. (The Electric Printing Works), 2 Upperkirkgate; *h* 682 King street

Parker, Jas. A., M.Inst.C.E., engineer (L.N.E.R.), 30 Guild street

Parkinson, John (Aberdeen Lime Co., Ltd.), 35 Union grove

Parr, Mrs., 18 Albert street

Parsons, Wm. James (of Atlas Express, Ltd.), 48 Mid Stocket road

Pascall, James, Ltd., manufacturing confectioners, 13 Exchange street

Paterson, A. & G., Ltd., timber merchants and box-makers, Craiginches Sawmills. **Telephone No. 1089.** Registered office, 68 Tennant street, Glasgow

Paterson & Robertson, fish merchants, 229 Market st. **Telephone No. 1380**

Paterson, Sons, & Marr Wood Ltd., pianoforte manufacturers to H.M. the King, music sellers and gramophone dealers, 183 Union street. **Telephone No. 496**; piano factory, Union wynd

Paterson, Sons, & Co., Ltd., music and musical instrument dealers. (See Paterson, Sons, & Marr Wood Ltd.)

Paterson, Alex., market gardener, Loirs Bank, Cults

Paterson, Alex., grocer, wine and spirit merchant, 31 St. Clement st. **Telephone No. 1295**; *h* Alma House, 118 Broomhill road

Paterson, Alex., salesman, 36 Gilcomston park

Paterson, David, secretary, Tramways and Vehicle Workers' Union (Amalgamated), 12 Allan street

Paterson, Edward (City Chamberlain's Office), 25 Erskine street

Paterson, George (of P. & Robertson), 66 Gray street

Paterson, George, butcher and poulterer, 1A Chapel street and 458 Holburn street, *h* 301 Union grove

Paterson, Henry, teacher, 48 Richmondhill place

Paterson, James, & Co., general carriers, 2 Gaelic lane. **Telephone No. 2464**

Paterson, James, representative (Thos. Hedley & Co., Ltd., Newcastle-on-Tyne), 130½ Union street

Paterson, James, postman, 104 Union grove

Paterson, Jas., tobacconist and newsagent, 335 George st.

Paterson, John (D. & S. J. Mitchell), 91 Forest avenue

Paterson, John F., fish merchant, North Esplanade east; *h* 31 Carden place

Paterson, John G., family grocer, 52 Urquhart rd. **Telephone No. 140**; *h* 68 Whitehall road

Paterson, J. D., letter cutter, 43 Fonthill road

Paterson, R., wood merchant, Turriff, *h* 10 Thistle street

Paterson, Wm., & Sons, wholesale manufacturing druggists, 57 and 59 Spring garden. **Telephone No. 1249** (three lines)

Paterson, Wm., chief inspector (Cruelty to Animals Association), 11 Froghall road

Paterson, Wm. D., wine and spirit merchant, 219 Holburn street, *h* 83 Murray terrace

Paterson, W. L. (of John Milne & Co., Ltd., Dyce), 19 King's gate

Paterson, Mrs. A., 7 Lilybank place

Paterson, Mrs. F. M., "Kya Lami," 36 Morningfield rd.

Paterson, Miss Jane, apartments, 130½ Union street

Paterson, Miss, 29 Hollybank place

Paton, C. F., & Co., Ltd., fishcurers, Old Ford road. **Telephone No. 1154**

Paton, Lythgoe & Co., ship and insurance brokers, 74 Union street
Paton, John, general blacksmith, 40, *h* 13 Walker road
Paton, John D. (of Grandholm), Grandholm House, Woodside. **Telephone No. Dyce 2**
Paton's Shipping Offices Ltd. Telephone No. 192. Telegraphic address, "Abroad, Aberdeen"; 74 Union street
Patterson, A., & Co., Ltd., wholesale wine and Scotch whisky merchants, 19 Belmont street. **Telephone No. 1290**
Patterson, A. (of A. P. & Co., Ltd.), 76 Beaconsfield pl. **Telephone No. 1031**
Patterson, George, licensed grocer, 13, *h* 15 Inverurie rd., Bucksburn
Patterson, James, advocate (of W. M. Sellar & P.), 104 Hamilton place. **Telephone No. 3491**
Patterson, John V., northern representative (Bookless Bros., Sheffield), 135 Union grove
Patterson, J. Cochar, spirit merchant, 15 Market street. **Telephone No. 2370**; *h* 109 Union grove
Patterson, Mrs. E. Y., spirit merchant, 1 Spa street and 2 and 6 Upper Denburn, *h* 63 Beechgrove terrace
Patterson, Mrs. J. H., 38 Bedford place
Patterson, Miss Annie, furrier, 18 College bounds
Pattison, Henry J., schoolmaster (St. Margaret's School, Gallowgate), 39 King's crescent
Patton, Nurse, midwife, 40 George street
Paul, George, watchmaker, 419 Great Northern road
Paul, George F., steam trawler owner, 18 Bayview road. **Telephone No. 2177**
Paul, John M., missioner and superintendent (Aberdeen Deaf and Dumb Benevolent Society), 25 Stanley st.
Paul, William, 9 Manor place, Cults
Paul, W. A., The Briars, West Cults
Paul, Miss, dressmaker, 25 Church street, Woodside
Paull & Williamsons, advocates and notaries public, 230 Union street. **Telephone No. 18. Telegraphic address, "Investment, Aberdeen"**; house factor's office, 214 Union street
Paull, James Geo., advocate and notary public (of Paull and Williamsons), Danestone house, Woodside. **Telephone No. 26 Woodside**
Paxton, A., butcher, 77 Leslie terrace
Paxton, James, sewage inspector (Police stores), 2 Rosemount terrace
Pearl Assurance Co., Ltd., 258 Union street; R. Davison, divisional manager

Pearson, Alex., engine driver (L.N.E.R.), 428 Holburn street
Pearson, Rev. William Ellis (St. Paul Street Congregational Church), 46 Hammerfield avenue
Pedder, W. (L.N.E.R., Waterloo station), 58 Union grove
Pegler, George, & Co., Ltd., fruiterers (to His Majesty the King), 169 Union st. **Telephone No. 1098**, and 504 Union st. **Telephone No. 1591.** Hothouses and nurseries, The Grove, Hazlehead, and The Royal Nurseries, Springhill. **Telegraphic address, "Strawberry, Aberdeen"**
Pender, Alexander, 1 Ruthrieston terrace
Pender, Alexander Wilkie, jun., piano tuner, 1 Ruthrieston terrace
Peninsular and Orient S.S. Co., Ltd.; Paton's Shipping Offices Ltd., 74 Union street
Peninsular and Oriental Line. Aberdeen agents—John Cook & Son, 62 Marischal street
Peninsular and Oriental Line. Aberdeen agency—Mackay Bros. & Co. (Aberdeen), Ltd., 35A Union street
P. and O. Branch Line Agency, Mackay Bros. & Co. (Aberdeen), Ltd., 35A Union street
P. and O. Branch Line, agents, Paton's Shipping Offices, Ltd., 74 Union street
P. and O. Steam Navigation Agency, Mackay Bros. & Co. (Aberdeen), Ltd., 35A Union street
Penman, Rev. J. E. (Bon-Accord U.F. Church), 13 Belvidere street
Pennie, Jas., dist. insp. (Cleansing dept.), 37 Mount st.
Pennie, John F., butcher, 45 Orchard st. **Telephone No. 3240**; *h* 62 Bedford place
Pennie, Rev. William., M.A., The Rectory, 38 Oldmeldrum road, Bucksburn
Pennie, Wm., M.P.S., chemist, 1 Rosemount viaduct, opposite the Public Library, *h* 130 Mid Stocket road
Pennie, Wm. K., flesher, 43 St. Swithin street. **Telephone No. 1925**; *h* 224 Union grove. **Telephone No. 1925b**
Pennie, Mrs., apartments, 37 Market street
Pennington, A., representative (Pilkington Bros., Ltd., St. Helens), 480 Union street
Penny, Misses A. & C., grocers, 273 Clifton road
People's Friend; branch office, 23 Stirling street
People's Journal; editorial and publishing offices, 23 Stirling street. **Telephone No. 315**
Peter, Mrs. Christina, 77 Fonthill road
Peter, Miss, 461 Great Western road

Peterhead Trawling Co., Ltd., Stell road. **Telephone No. 2566**; manager J. G. Adam
Peterkin & Duncans, advocates, 21 Golden square. **Telephone No. 391**
Peterkin, C. D., C.B.E., advocate (of Peterkin & Duncans), 71 Fountainhall road
Peterkin, Geo. G., saddler, trunk, and portmanteau maker, 54 and 56 Schoolhill. **Telephone No. 857**
Peterkin, Henry, M.B., Ch.B., M.A., aural surgeon, 17 Bon-Accord crescent. **Telephone No. 1527**
Peterkin, William (of G. G. Peterkin), 14 Pitstruan place
Peterkin, Mrs. W., 51 Jasmine terrace
Peters, James (of James Jamiesons [Aberdeen], Ltd.), 86 Devonshire road
Peters, John, headmaster (Walker Road School), 28 Rosebery street
Peters, Robert, coachbuilder, 4 Beechgrove terrace
Peters, Wm., dairyman, Albert Dairy, 52 Albert street. **Telephone No. 2073,** *h* 3 Osborne place
Petfield, Edward, 61 Devonshire road
Petrie & Co., plumbers, gasfitters, sanitary and electrical engineers, 7 and 9 Flourmill brae. **Telephone No. 868**
Petrie, Alexander, late granite merchant, 11 Beechgrove terrace
Petrie, Alexander, Stanley hotel, 39-40 Regent quay
Petrie, Jas. Hay, assistant to Director of Education, 3 St. John's terrace
Petrie, James, evangelist, 30 Hartington road
Petrie, James, district manager (City of Glasgow Friendly Soc.), 53 Skene street
Petrie, Richard, painter and decorator, Forest avenue lane, *h* 2 Craigie loanings
Petrie, Walter M., cashier, 46 Balmoral place
Petrie, Mrs. Jas. H., 7 Stanley street
Petrie, Miss Middleton, 5 Rosebery street
Pettie, John, 77 Sunnyside road
Pevie, John A., wholesale and retail tobacconist, 150 George street. Telephone No. 2898; *h* 59 Argyll place
Philip & Cooper, tailors, shirtmakers, and linen drapers, 123½ Union street. **Telephone No. 96**
Philip & Forsyth, wood turners, 159 West North street
Philip, Alex. (goods manager's office, L.N.E.R.), 24 Albyn grove
Philip, Forbes, newsagent, stationer, and tobacconist, 159A Crown street. **Telephone No. 623**; *h* 12 Elm place

Philip, Forbes, Prospect Cottage, Balnagask road
Philip, Frederick, M.B., Ch.B., physician and surgeon, 7 Queen's terrace. **Telephone No. 1584**
Philip, Geo., butcher, 116 Rosemount via.; *h* Cairnfield, Cairncry road. **Telephone No. Woodside 48**
Philip, Geo., assistant district manager (Pearl Assurance Co., Ltd.), 20 St. Peter street
Philip, Henry D., plumber and electrician, 322 King st. **Telephone No. 774**; *h* 35 University road
Philip, J. Bentley, M.A., teacher (Grammar School), 8 Belvidere crescent
Philip, Jas. (of Philip & Forsyth), 13 Erskine street
Philip, James D., clerk, 52 Ashgrove road
Philip, Jas. L., manager (Wm. Wilson & Co.), 71 Ashley road
Philip, John, cabinetmaker and upholsterer, 99 Victoria road, *h* 61 Union grove
Philip, Robert, general manager (Kittybrewster Paper Specialties, Ltd.), 97 Sunnyside rd. **Tel. No. 2731**
Philip, Thomas (late L.N.E.R.), 119 Clifton road
Philip, Wm., & Co., drapers, 355 and 359 George street
Philip, Wm., & Son, painters and decorators, 6 Alford pl. **Telephone No. 938**
Philip, Wm. (of W. P. & Son), 36 Carden place
Philip, Wm., spirit merchant, 360 George st. **Telephone No. 699**; *h* Glenwood, Cults
Philip, Wm. (of Wm. Philip & Co.), 126 Blenheim place
Philip, Wm., jun. (of W. P. & Son), 40 Belgrave terrace
Philip, William, 273 Union grove
Philip, Wm. H., chief area officer (Ministry of Pensions), 101 Clifton road
Philip, Mrs. A., 22 North Silver street
Philip, Mrs. E., dairy and provisions, 23A Walker road; *h* 12 Elm place
Philip, Mrs. H., 12 Devanha terrace
Philip, Mrs. James, 246A Union street
Philip, Mrs. W. H., 79 Beaconsfield place
Philip, Mrs., 95 Mile-end avenue
Philip, Miss C., draper, 257 Holburn street
Philip, Miss, certificated nurse, 61 Union grove
Philip, Misses, Wayside, Cults. **Telephone No. Cults 98**
Philips, D. & R., confectionery and jam manufacturers, 145 King street
Philips, J. & N. & Co., warehousemen (of Manchester), 60 Netherkirkgate
Phillips Bros., fish merchants, Old Ford road. **Telephone No. 3844**

Phillips, Alexander (of P. Bros.), Balnagarth Villa, Balnagask road
Phillips, David (of D. & R. P.), 63 Murray terrace. **Telephone No. 494**
Phillips, David, fishcurer, Old Ford road
Phillips, James, fish merchant, Russell road; *h* 13 Howburn place
Philp, D. C. (of Marshall & P.), 34 Carden place
Phœnix (The) Assurance Co., Ltd., 25 Crown street. **Telephone No. 3129**; W. Stuart Bannochie, resident inspector
Phœnix Oil Works, Wm. Riddell & Co., Russell rd. and Old Ford rd. **Telephone No. 650**
Phonotas (Scotland) Ltd., telephone disinfectors, 25 Union street. **Telephone No. 3863**
Photo Art Club, 220 Union st.; secretary, William Duncan, 67 Bon-Accord street
Pickford, Geo., M.A., headmaster (Old Aberdeen School), 20 Burns road
Pickford, J. W., comedian, 63 Hutcheon street
Pickford, J. & H., tobacconists and stationers, 69 East North street
Pickford's (Colonial) Ltd.; agents, Atlas Express, Ltd., 92 College street
Pigge, James, teller (Town Council, gas and electricity dept.), 49 Gray street
Pimley, S. Philip, dentist, 375 Union street. **Telephone No. 720**
Pirie & Smith, consulting engineers and marine surveyors, 186 Market st. **Telephone No. 1012**
Pirie, Alex., & Sons, Limited, paper manufacturers; works, Stoneywood and Woodside. **Telephone Nos. Woodside 41; Bucksburn 42, 43**
Pirie, Appleton, & Co., Ltd., envelope makers, Union Works, Guild street. **Telephone No. 40**
Pirie, George A., grocer and spirit merchant, 60 Justice street. **Telephone No. 156**; *h* 35 Stanley street
Pirie, James (of J. & R. Wood), 272 Holburn street
Pirie, James (of P. & Smith), Spring cottage, South Crown street
Pirie, James, 20 Whitehall place
Pirie, James, fishmonger, 64, *h* 66 Rosemount viaduct
Pirie, John, salmon fisher, Donbank Cottage, Bridge of Don
Pirie, John, flesher, 75 Huntly street. **Telephone No. 569**; *h* 4 Whitehall place

Pirie, John, 12 Blenheim plac
Pirie, John G., confectioner, 801, *h* 799 King street
Pirie, John Stephen, R.P., plumber, gasfitter, sanitary and electrical engineer, 3 Waverley place. **Telephone No. 1758**; *h* 127 Desswood place. **Telephone No. 3679**
Pirie, John V., caretaker, Woodside Public School
Pirie, Robt. V., plumber, gasfitter and sanitary engineer, 56 High street, *h* Crookfold, Bridge of Don
Pirie, Wilfrid B., commander (R.N.), 58 Rubislaw Den north. **Telephone No. 1579**
Pirie, William, manufacturer's agent, 41½ Union street, *h* 12 Maberly street
Pirie, Wm., jobbing gardener, 300A, *h* 303 Union grove
Pirie, Wm., cashier (R. Connon, Reid, & Co.), 29 Burns road
Pirie, Wm. Findlay, manager (Star Picture Palace), 452 Union street
Pirie, Wm. H., wire merchant (of Harper & Co.), 97 Fountainhall road
Pirie, W. G., manager, Picture House, 181 Union street
Pirie, Mrs. J. B., 84 Hamilton place
Pirie, Mrs. W. R., 20 Bon-Accord square
Pirie, Miss E. A., 12 Manor place, Cults
Pirie, Miss E. H., "Spirella" corsetiere, 14 Union grove
Pirie, Miss M. F., 74 Don street, Old Aberdeen
Pirie, Miss P. E., 55 Don street, Old Aberdeen
Pirie, Miss, 179 Forest avenue
Pirie, Misses, 76 Osborne place
Pirie's Photographic Paper Co., Ltd., Waterton Works, Bucksburn. **Telephone No. Bucksburn 50**
Pirrie, James, electrical engineer (of James Thomson), 4 Hosefield road
Pirrie, J. K., house carpenter, 37 Thistle lane, *h* 34 Esslemont avenue
Pithie, James T., photographer, 22 Richmondhill place
Pittendrigh, Rev. G., M.A., D.D., 29 King's gate
Pittodrie Granite Turning Co., Ltd., 27 Merkland road east; James Singer, managing director
Playfair, Charles, & Co., gun and fishing tackle makers, 18 Union terrace, and 18 Diamond street
Plowman, Wm., cashier (Bon-Accord Engineering Co., Ltd.), 279 Union grove
Pole, H. A., manager (Clarkson & Co. [Glasgow], Ltd.), 9 Rosebery street

Police Office (Central), Lodge walk; sub-stations at 4 Causewayend; 9 Diamond st.; 1 Don st. (Old Aberdeen); Fonthill road (Ferryhill); Fountainhall road (Queen's Cross); 421 Great Northern rd. (Woodside); Regent Bridge (Harbour); Leadside rd. (Rosemount); 14 Mid Stocket rd. (Mile-end); 239 Queen's rd. (Rubislaw); Victoria Bridge (Torry)

Police Office, 53 Inverurie road, Bucksburn

Police Workshops and Stores, 9 Jasmine ter. **Telephone No. 346.** Manager, John G. Watson; W. Blair, storekeeper

Pollard, Harold, music seller, 40 Market Hall

Pollock, A., manager (A. L. Reis & Co), 18B Beechgrove terrace

Pollock, A. Douglas, music teacher and piano tuner, 18B Beechgrove terrace

Pollock, C. R., & Co. (R. Hunter, dentist), 12 Schoolhill

Pollock, Mrs. C. R. (of C. R. P. & Co.), 38 Grosvenor place

Polson, George A., representative (Jas. Tulloch & Co.), 15 Bannermill road

Polson, Mrs., 402 Great Western road

Pooley, Henry, & Son, Ltd., weighing machine makers, 96 King street. **Telephone No. 926**

Polytechnic Continental Touring Association, Ltd.; Aberdeen managers, Mackay Bros. and Co. (Aberdeen), Ltd., 35A Union street

Polytechnic Touring Association; Paton's Shipping Offices, Ltd., 74 Union street

Poor's Rate Office (City Parish), 20 Union terrace

Pope, H. G., lands valuation assessor, 28 Victoria street

Pope, J., & Son, granite merchants, stonecutters, and granite polishers, Whinhill road

Pope, James (of J. P. & Son), 24 Ferryhill place

Pope, Samuel, jun., solicitor, 231A Union street. **Telephone No. 824;** *h* 5 Belvidere crescent

Pope, Miss (underclothing dept., Watt & Grant), 20 Whitehall place

Port of Aberdeen Labour Employers' Assoc., secretaries, L. Mackinnon & Son, advocates, 23 Market street

Porteous, William, 34 Devonshire road

Porter & Leighton, boot and shoe makers, 15 Bridge street. **Telephone No. 2440**

Porter, Barnard, dentist, 364 George street

Porter, Francis, licensed grocer, 105 Holburn street; *h* 13 Pitstruan place

Porter, H. A., cashier (Farquhar & Gill, Ltd.), Maryhill, Insch

Porter, James L. (of P. & Leighton), 74 Beechgrove ter.

Porter, Jas., photographer, 2 Osborne place
Porter, James, secretary (J. Fleming & Co., Ltd.), 15 Belgrave ter. **Telephone No. 1829**
Porter, Robert, contractor, house drainage, and cement work, 57A, *h* 86 Rose street
Porter, Sydney J., secretary (J. & J. Crombie, Ltd.), 25 Argyll place
Porter, William, retired secretary, Grandholm Cottage, Persley den, Woodside
Porter, Wm. (of Geo. Gordon & Co., Ltd.), 7 Louisville avenue. **Telephone No. 2114**
Porter, Mrs. George, 5 Burns road
Porter, Mrs. Wm., 21 West Mount street
Porter, Mrs., 13 Constitution street
Porter, Miss, 161 King street
Portland (The) Club, 76 Shiprow; John Dean, secretary
Post Office Aberdeen Directory, Limited, Registered Office, 32 Diamond street; secretary, A. G. Fyfe
Post Office, Crown st.; W. E. Ord, B.A., postmaster
Post Office Telephones, Telephone House, Bon-Accord st.; P. Edmond, district manager
Potts, F. W., district inspector (Sun Life Assurance Soc.), 51 Springbank terrace
Potts, S. S. (of Reid & Pearson), 43 King's gate
Powrie, David, salmon fisher, Roseisle, Balnagask road
Pratt & Keith, drapery warehousemen, outfitters, dressmakers, ladies' tailors, gent.'s tailors, 269 and 271 Union street, and 5 Bon-Accord street; goods entrance, 5 Bon-Accord street. **Telephone Nos. 385; Night, 386. Telegrams, "Prakeith, Aberdeen"**
Pratt, Adam (of Crown Clothing Co.), Crown cottage, Sunnybank road
Pratt, Adam, jun., manager (Stewarts' Ltd.), 37 Sunnyside road
Pratt, Jas., registrar, St. Nicholas district, 41½ Union street. **Telephone No. 321**; *h* 7 Bon-Accord crescent
Pratt, Wm., stocks clerk (Shell Mex, Ltd.), 17 Holland st.
Press and Journal Servants' Registry, 14 Broad street. Telephone No. 2906
Presslie, Alex., M.B., C.M., 1 Rubislaw place. **Telephone No. 1789**
Presslie, Mrs. S. G., 68 Schoolhill
Pressly, Wm. C., house carpenter, 11 South Constitution street

Price's Patent Candle Co., Ltd., oil refiners, Battersea, London, S.W. Local office, 44 Marischal street. Telephone No. 688

Price's Patent Candle Co., Ltd., candle makers, 54 King street; Richard Wilson, agent. **Telephone No. 3416**

Princess Café, 101 Union street; proprietor, A. A. Laing, Ataraxia, Anderson drive

Pringle, George T., H.M. Inspector of Schools, 43 Richmondhill road

Pringle, R. & S., builders and granite merchants, 296 Hardgate. **Telephone No. 184**

Pringle, Wm. S., assistant works manager (Hall, Russell, and Co., Ltd.), 144 Osborne place

Pritchard, Arthur M., bookkeeper, 16 Allan street

Pritchard, Robert N., auctioneer, valuator, and complete house furnisher, 369 George street. Telephone No. 2789; *h* 279 Union grove

Pritchard, Wm. G. N., cashier (coal dept., N. Co-op. Socy., Ltd.), 18 Springbank street

Procter, Alexander W. (John Procter & Co.), 154 Union street. **Telephone No. 1024;** *h* 50 Skene terrace

Procter, John, & Co., sheriff and J.P. officers, house agents, and private inquiry agents, 154 Union street. **Telephone No. 1024**

Procter, John, A.M.Inst.A.E. (John Procter and Co.), **sheriff and justice of peace officer,** 154 Union street. **Telephone No. 1024;** *h* 1 Duncan's place, Old Aberdeen

Proctor, Alex., missionary, 25 Gilbert road, Bucksburn

Proctor, Alex. W., house and marine plumber, 82 Shiprow. **Telephone No. 519;** *h* 185 Crown street

Proctor, George, secretary (Rubislaw Granite Co., Ltd.), Angusfield avenue

Proctor, John, Kinblethmont, Deemount gardens

Proctor, John F., manager, Noël House, 43 Oldmeldrum road, Bucksburn. **Telephone No. Bucksburn 33**

Proctor, John M., advocate and notary public, 267 Union street. **Telephone No. 722;** *h* 415 Gt. Western road

Proctor, William, salesman, 120 Union grove

Proctor, Wm. F., Mount Pleasant, Bucksburn

Procurator-Fiscal of Aberdeenshire, Thomas Maclennan, Court House buildings, Castle street

Procurator-Fiscal of the City of Aberdeen, Gavin Sinclair, advocate, Court House buildings, Castle street

Profeit, Wm. J., M.A., B.Sc. (Agr.), (lecturer on agriculture), 8 Norfolk road
Prosser, A. A., solicitor, secretary (N. of S. College of Agriculture), 103 Hamilton place
Prosser, Alex. R., plumber and gasfitter, 33 Thistle st. **Telephone No. 839**; *h* 56 Esslemont avenue
Prosser, John, house agent and carpenter, 72 Charlotte street. **Telephone No. 1365**; *h* 328 Hardgate
Proven, Richard, supt. (Aberdeen Public Soup Kitchen), 55 George street
Provident (The) Clothing and Supply Co., Ltd., 41½ Union street; G. Haylings, manager
Provincial Insurance Co., Ltd., 73 Crown street; M. Lunan, branch manager
Prudential Assurance Co., Ltd., Prudential buildings, Crown street; D. R. Kinloch, district superintendent. *See advt.*
Pullar, J., & Sons, Ltd. (Pullars, cleaners and dyers, Perth), 399 Union street. **Telephone No. 1275**, and 180 George street
Pullar, Miss, masseuse, Old Town, Auchmill, Bucksburn
Pyper, D. B. (P.O. telegraphs), 77 Irvine place
Pyper, James, LL.B., advocate, 129 Union street. **Telephone No. 2826**; *h* 26 Albyn place
Pyper, Mrs., 26 Albyn place
Pyper, Miss, sprain rubber, 69 Dee street

Queen's Bar; Henry Carr, proprietor, 1 Back wynd
Queen's (The) Rooms Cinema Syndicate, Ltd. Registered office, 1 Diamond street; secretary, Francis J. Scott, advocate
Quin, Mrs. D., 43 Balmoral place

Rae & Mitchell, advocates, 75 Union street. **Telephone No. 652**
Rae, Alexander, wood turner, 104 West North street; *h* 7 Leadside road
Rae, Charles, joiner, 56 High street, *h* 3 Orchard place
Rae, David, shoemaker, 111 West North street; *h* 367 George street
Rae, Forbes Y., granite manager (of James R.), 59 Westburn drive
Rae, Frederick, assistant sanitary inspector, 73 Union gr.
Rae, Rev. Frederick J., M.A., Director of religious instruction, 38 Morningfield road
Rae, G. B., commercial traveller (Gray, Kennedy, and Dickie), 58 Elmbank terrace

Rae, George, overseer (P.O.) (retired), Ceylon cottage, Dunbar street
Rae, George S., spirit dealer, 20 West North street; *h* 432 King street
Rae, Gordon, clerk (Richards, Ltd.), 122 Leslie terrace
Rae, Harry J., M.C., M.A., M.B., D.P.H., chief medical officer for Public Health Services of Aberdeenshire, 16 Golden square. **Telephone No. 3018**; *h* 14 Queen's road. **Telephone No. 2582**
Rae, James, sculptor, Crown Granite Works, King's crescent. **Telephone No. 1351**; *h* 23 King's crescent
Rae, James, 23 Calsayseat road
Rae, James, chemist, 2 Hartington road
Rae, James, grocer, 169 Bankhead road; *h* 38 Gilbert road, Bucksburn
Rae, Rev. James, M.A. (North Parish Church), 31 King street
Rae, John, jeweller, 74 Union street
Rae, J. Everard, advocate (of Adam, Thomson & Ross), 46 Queen's road
Rae, John, 38 Hamilton place
Rae, John J., plasterer, 39 Claremont st., *h* 265 Union gr.
Rae, Maxwell Gordon, Newmachar Dairy, 8 Hutcheon st.
Rae, Robert, postman, 49 Balmoral place
Rae, Samuel I., head postman, 13 Jackson terrace
Rae, Wm. Spence, tea, wine, and spirit merchant, 126 Mid Stocket road. **Telephone No. 1733**; *h* 5 Bonnymuir place
Rae, Wm., advocate (of Rae & Mitchell), 9 Queen's terrace
Rae, Wm., carpenter and builder, Bridge of Don, *h* 678 King street
Rae, Mrs. Georgina, 41 Carden place
Rae, Mrs. James, 48 King's gate
Rae, Mrs. James, lodgings, 7 Margaret street
Rae, Mrs. John, 99 Leslie terrace
Rae, Mrs. J. T., 18 Devonshire road
Rae, Mrs. Margaret, apartments, 372 King street
Rae, Mrs. M. (Fonthill Nursing Home), 62 Fonthill rd.
Rae, Miss A., 21 Gray street
Rae, Miss M., spirit dealer, 16 Hanover street, *h* 19 Belvidere crescent
Rae, Miss Maggie, Scotston Dairy, 21 Urquhart road, *h* 57 Esslemont avenue
Rae, Miss, music teacher, 1 Stafford street
Rae, Miss, 87 Forest avenue
Raffan, Alex. I., market gardener, Springbank Croft, Craigton road

Raffan, George W., tailor, hatter and hosier, 82 Union street. **Telephone No. 462;** *h* Achath, Roy-fold crescent

Raffan, John, boot and shoe warehouse, 9 Market street **Telephone No. 217;** *h* 37 Richmondhill road

Raffan, Robert, gardener and florist, 1 Western road

Railway (London and North Eastern), Northern Scottish Area, 80 Guild street

Railway Passengers Assurance Co. (the shares of which are vested in **The North British and Mercantile Insurance Co., Ltd.),** 93 Union street. **Telephone No. 344**

Raitt, John, commercial traveller (C. Davidson & Sons, Ltd.), 26 Clifton road

Raitt, John, M.A., B.Sc., 7 Powis terrace

Raitt, P. G., carpenter and cartwright, South end, Bridge of Dee. **Telephone No. 2629;** *h* Eldoran, Bridge of Dee

Raitt, Misses, 16 Cairnfield place

Raleigh (The) Cycle Co., Ltd., cycle manufacturers, 345 Union street; G. Watt, manager. **Telephone No. 1123**

Ramsay, Alexander, grocer and spirit merchant, 20 Gallowgate

Ramsay, Alex. E. (of J. R. & Sons), 47 Hilton street

Ramsay, George, representative (Jurgens, Ltd.), 14 Beechgrove place

Ramsay, John, & Sons, wholesale drapers, 198 Gallowgate

Ramsay, John (of J. R. & Sons), 21 Westburn drive

Ramsay, William, The Bungalow, Dyce. **Telephone No. Dyce 9**

Ramsay, W. M., advocate (of C. & P. H. Chalmers), 5 Queen's terrace

Ramshaw, Miss C., fancy goods dealer, 19 Market gallery

Rankine, C. H. (H.M. Inspector of Schools), 7 King's Gate. **Telephone No. 3856**

Rankine, Mrs. William, 33 Braemar place

Rankine, Miss, 7 Hosefield avenue

Rannie & Co., ship chandlers and oil merchants, 196 Market street. **Telephone No. 2838;** barking premises, 86 Sinclair road

Rannie, Alex. (of Rannie & Co.), 7 Battock place

Rannie, James, fishcurer, Old Ford rd., *h* 22 Howburn pl.

Rannie, T., fish merchant, Russell road; *h* 7 Grampian rd.

Rapid Shoe Repairing Co., 62 Rosemount place and 26 Northfield place

Rattray, Alexander, carpenter, valuator, fire loss assessor, handrail and staircase maker, and school furnisher, 11A Rose street. **Telephone No. 1993**

Rattray, David, stationer, die-stamper, and printer, 420 Union street. **Telephone No. 509**
Rattray, David, railway clerk, 27 Mount street
Rattray, David Smith, pharmaceutical chemist, 22 Whitehall road
Rattray, George, 89 Argyll place
Rattray, George, cabinetmaker and upholsterer, 24 Rosemount place; *h* 26 Wallfield crescent
Rattray, Jas. T., deputy superintendent (Board of Trade), 95 Clifton road
Rattray, Mrs. James, spirit dealer, 6 Church street, *h* 389 Holburn street
Rattray, Miss C. P. (of David Rattray), 79 Devonshire rd.
Rawer, Mrs. James, spirit dealer (King's Bar), 97 King street, *h* Gowanpark, 491 King street
Rayward, E. C., commercial traveller (Gray, Watt and Co.), 76 Mile-end avenue
Reay, Adam, engineer, 16 Ferryhill place
Rebecca, Alex. P., professor of music, 23 Belgrave terrace
Rebecca, Miss M. S., 24 Osborne place
Reckitt & Sons, Ltd. (Hull); agent, J. Harvey Cassie, The Châlet, West Cults. **Telephone No. Cults 118**
Redpath, William, M.A., B.Sc., 39 Devonshire road
Red Star Line, Mackay Bros. & Co. (Aberdeen), Ltd., agents, 35A Union street
Reed, William J. C., solicitor (of John B. Barclay & Co.), town clerk of Laurencekirk, clerk and treasurer, Laurencekirk District Committee, 18 Bon-Accord square. **Telephone No. 687 and Laurencekirk 6**
Reekie, John, fishcurer, 33 Sinclair road, *h* 226 Victoria road
Reeves, W., butcher, 25 Gallowgate
Refreshment Rooms, Aberdeen Joint Station. **Telephone No. 3003**; under control and management of London and North Eastern Railway Company
Refuge Assurance Co., Ltd., 375 Union street
Regan, John, caretaker, 25 Crown street
Registrars of Births, etc.; see pages 14 and 15
Reid & Leys, seedsmen and implement manufacturers; warehouse, 8 Hadden street **(Telephone No. 1941)**; implement works, Back Hilton road
Reid & Mackie, blacksmiths, 19 Don street, Woodside
Reid & Pearson, glove specialists and fancy drapers, 17-19 George street and 118 Union street
Reid & Wood, engineers, motor engineers and repairers, 48 Powis terrace. **Telephone No. 2758**

Reid, Alex., 158A Crown street
Reid, Alex., granite merchant and com. agent, 28 Guild street, *h* Vinal Haven, 221 Clifton road
Reid, Alex., fishcurer, Russell road; *h* 237 Victoria road
Reid, Alexander, shipping and family grocer, tea, wine, and spirit merchant, 119 Bon-Accord street. **Telephone No. 1955**; *h* 39 Desswood place
Reid, Alexander, dairyman, Mains of Ruthrieston. **Telephone No. 1952.** *See advt.*
Reid, Alexander B., wood merchant, 83 Gray street
Reid, A., assistant inspector of postmen, 17 Fraser road
Reid, Alex. D., dentist, 165 Crown street
Reid, Alex. K., M.A., 41 Elmfield avenue
Reid, Alfred Irvine, 636 King street
Reid, Andrew, jobbing gardener, 41 St. Swithin street
Reid, Andrew B., retired draper, 10 Brighton place
Reid, Benjamin, & Co., seedsmen and nurserymen, 72 Guild street. **Telephone No. 2335.** Nurseries, Pinewood Park, Mannofield. **Telephone No. 2024**
Reid, Charles, M.A., headmaster (Commerce street P.S.), 12 Osborne place
Reid, Charles, motor body builder, 49 View terrace
Reid, Charles S. (of Wm. W. R. & Son), 27 Nelson street
Reid, C. L., manager (Jean Forrest), 30 Chattan place
Reid, David, pawnbroker, jeweller, and auctioneer, City & County Loan Co., 30 and 32 Upperkirkgate and 1 Drum's lane; auction hall, 12 Upperkirkgate; sale shop, 30 Upperkirkgate, *h* 602 George st.
Reid, David, 41 Forest avenue
Reid, Edward, Pittodrie Bar, 339 King street. **Telephone No. 419**; *h* 13 Hamilton place
Reid, E. S., engineer, 11 Roslin terrace
Reid, George, inspector of works, 63 Union grove
Reid, George, chemist, 471 Great Western road, *h* 64 Duthie terrace
Reid, George, saw maker, 98 West North street; *h* 25 Jasmine terrace
Reid, George, 24 Broomhill road
Reid, George, commercial traveller, 32 Hollybank place
Reid, Geo. Wight, inspector of poor (City Parish), 62 Beaconsfield place
Reid, George W., agent (N. of S. Bank Ltd., St. Nicholas Branch), 266 Broomhill road
Reid, Hugh (tailoring dept., Pratt & Keith), 92 Mile-end avenue
Reid, James, assistant superintendent, Nellfield Cemetery, 27 Great Western road

Reid, James, bank messenger (Union Bank of Scotland, Ltd.), 54 Castle street
Reid, James (of R. Connon, Reid, & Co.), 458 Great Western road
Reid, James (S. C. & T.), 14 Blenheim place
Reid, James, ex-police officer, 174 Skene street
Reid, James, retired shipmaster, 76 Devonshire road
Reid, James, teacher, 192 Mid Stocket road
Reid, James, 11 Salisbury terrace
Reid, James, Sheriff and Justice of Peace officer, 7 Belmont street. **Telephone No. 1236**; *h* 15 Fraser street
Reid, James B., electrical engineer, 20 Broomhill road. **Telephone No. 3768**; *h* 49 Balmoral place
Reid, Jas. Henry, C.A., 18 Bon-Accord square, *h* 189 Forest avenue
Reid, Jas., spirit dealer, 283 Great Northern road
Reid, James R., optician, 9 Pitstruan place
Reid, Jas. S., tobacconist and newsagent, 392 George st.
Reid, John, & Co., fish merchants, South Esplanade west
Reid, John, ladies' and gent.'s tailor, 65 Thistle street, *h* 83 Union grove
Reid, John (of R. & J. Reid, Ltd.), 36 Albury road
Reid, John, chartered accountant (of James Meston and Co.), Lyndhurst, Cults
Reid, John (of Alex. Marr, Ltd.), 5 Crimon place
Reid, John, fishcurer (of J. & G. Michie), 44 Clifton road
Reid, John, house carpenter and joiner, 55 Blenheim pl. **Telephone No. 1997**; and 14 Fountainhall road; *h* 29 Desswood place
Reid, John, engineer (retired), 51 Cairnfield place
Reid, John, general wireworker and wire merchant, 13A Bon-Accord street. **Telephone No. 3345**; *h* 29 Gilcomston park
Reid, John (Nor. Agri. Co., Ltd.), 35 Gray street
Reid, John, F.C.T.S., shorthand teacher, 4 Stanley st.
Reid, John (Pratt & Keith), 19 Mile-End avenue
Reid, John A., auctioneer, 7 Crown street; *h* 132 Broomhill road
Reid, John A. (P.O.), 336 Clifton road
Reid, John Archibald, dentist, 438 Union street. **Telephone No. 2239**
Reid, John G., butcher, 144 Hutcheon street
Reid, John Pirie, Hillhead of Mastrick, Cairncry road
Reid, John W., auctioneer, valuator, and fire assessor, 7 Crown street. **Telephone No. 609**; *h* 132 Broomhill road

Reid, Joe, cycle and motor manufacturer, 46 and 50 Rosemount viaduct. **Telephone No. 2001**; *h* 5 Harcourt road
Reid, Patrick, commercial traveller, 272 Broomhill road
Reid, R. W., M.D., F.R.C.S. (Eng.), Regius Professor of Anatomy, University of Aberdeen, 37 Albyn place
Reid, R. & J., Ltd., carpenters and joiners, 120 Bon-Accord street. **Telephone No. 1226**
Reid, Robert, shoemaker, 33 Urquhart rd., *h* 497 King st.
Reid, Robert, 22 Albury road
Reid, Samuel, commercial traveller (Robt. Garroway and Co., Ltd., Glasgow), 293 Rosemount place
Reid, Thomas, house carpenter, Forbesfield lane, *h* Ashbank, Bieldside
Reid, Thomas (Inverurie carrier), 13 Princes street, *h* 123 North street, Inverurie
Reid, Walter A., C.A., F.F.A., J.P. (of James Meston and Co.), Woodbank, Cults
Reid, William A., fruiterer and confectioner, 203 George street
Reid, W. J. C., spirit merchant, 24 Exchange street
Reid, W. K., Silverdale, 29 Polmuir road
Reid, Wm. D., advocate (of Milne & R.), Kingshill, King's gate. **Telephone No. 972**
Reid, Wm. K., tobacconist, 25 Windmill brae, *h* 43 Duthie terrace
Reid, William T., butcher, 80 Auchmill road. **Telephone No. Bucksburn 21**; *h* 10 Newton terrace, Bucksburn
Reid, Wm. W., & Son, plumbers, sanitary and electrical engineers, 8 Back wynd; works, 1 Gaelic lane. **Telephone No. 730**
Reid, William W. (of W. W. R. & Son), Melbourne cottage, 27 Nelson street
Reid, Wm. retd. (Customs & Excise), The Lilacs, Bieldside
Reid, William (of Reid & Leys), 10 Hosefield avenue
Reid, William, motor body builder, 55 View terrace
Reid, William, sergeant (County Police), Lodge walk
Reid, William (of Reid & Wood), 12 Burnett place
Reid, Wm., cashier (J. & A. Ogilvie), 84 Stanley street
Reid, Mrs. Harry T., 16 Belvidere crescent
Reid, Mrs. James, 356 Holburn street
Reid, Mrs. Lizzie, caretaker, 11 Golden square
Reid, Mrs. Robert, 19 Albury place
Reid, Mrs. Thomas, 28 Albury road
Reid, Mrs. Wm., 44 Erskine street
Reid, Mrs., 6 Albert terrace
Reid, Mrs., lodgings, 83 Union grove
Reid, Mrs., 21 St. Swithin street

Reid, Miss Isabella, 26 Dee street
Reid, Miss L. S., 24 Caledonian place
Reid, Miss Margaret, draper, 25 Thistle street
Reid, Miss Mary A., 26 Gladstone place
Reid, Miss, teacher, 32 Balmoral place
Reid, Miss, 33 Belgrave terrace
Reid, Miss, dressmaker, Park house, 102 Gt. Northern rd.
Reid, Miss, 22 Devonshire road
Reid, Miss, 48 Gladstone place
Reid, Miss, 161 Crown street
Reid, Miss, 41 Forest avenue
Reid & Milne, Misses, milliners, 77 Holburn street
Reid, Misses, 157 Clifton road
Reid, Misses, Rokko, Royfold crescent
Reidford, James, hairdresser and tobacconist, 43 Upperkirkgate, *h* 3 Fraser street
Reilley, Nicholas, conjuror, 80 Great Northern road
Reilley, Mrs., confectioner, newsagent, tobacconist, and fancy goods, 80, *h* 82 Great Northern road
Reis, A. Louis, & Co., watchmakers, jewellers, and opticians, importers and factors of American, British, and Continental clocks, leather goods, and general fancy novelties, 29 and 31 St. Nicholas street; also at Edinburgh and Dundee
Reith & Anderson, Ltd., auctioneers, live stock salesmen, estate agents, etc. **Live Stock Dept.,** Kittybrewster Auction Mart, Powis ter. **Telephone No. 1307; Telegraphic address, "Auction, Aberdeen." Estate agents', surveying, and valuators' dept.,** 217 Union street. **Telephone No. 3189; Telegraphic address "Estates, Aberdeen"**
Reith Brothers, tailors and clothiers, 2 and 3 St. Nicholas street
Reith, James, cattle salesman (of Reith & Anderson, Ltd.), 110 Clifton road
Reith, John R., pharmacist and chemist, The Square, Cults. **Telephone No. Cults 90;** *h* Cults Hotel
Reith, John, J.P. (of Reith Bros.), 21 Cranford road
Reith, John, dairyman (of W. & J. R.), 65 Burns road
Reith, W. B. (of Reith Bros.), 47 Cranford road
Reith, Wm. & John (proprietors), Kennerty Dairy, 46 and 48 Rose st.; branch 55 Skene st. Telephone No. 1215. Kennerty Farm, Culter. Telephone No. Culter 6
Reith, William (of Wm. & John R.), 44 Rose street

Reith, William, managing director (of Reith & Anderson, Ltd.), Lower Middlefield, Woodside
Reith, Mrs. J. R., hotel keeper, Cults Hotel, Cults
Reith, Misses, 22 Albert terrace
Remington Typewriter Co., Ltd., 16 Crown street. **Telephone No. 751**
Rennet, Ernest, B.L., advocate and notary public (of Butchart & R.), Newton of Pitfodels
Rennett, J. B., M.A., advocate and chartered accountant, 231A Union street. **Telephone No. 486**; *h* 12 Moray place. **Telephone No. 3870**
Rennie, Alexander, photographer, 3 Donald's court
Rennie, Alexander, pianoforte tuner (James Macbeth), 75 Whitehall road
Rennie, Alexander, manager (Boot and Shoe Dept., N. Co-op. Soc., Ltd.), 16 Great Western place
Rennie, Alex., butcher, 4 East North street, *h* 50 Castle st.
Rennie, Arthur T., 84 Fountainhall road
Rennie, David T., tailor and clothier, 76 Huntly street. **Telephone No. 1859**; *h* 51 Victoria street
Rennie, Duncan, secretary (Aberdeen Mutual and General Marine Ins. Co., Ltd.), 39 Rubislaw Den south
Rennie, George Melvin, artist, 12 Balmoral place
Rennie, George, M.A., teacher, 25 Rosebery street
Rennie, Hugh, 109 Gray street
Rennie, James, B.Sc., 22 Carden place
Rennie, James, salesman (Marshall & Philp), 2 Grosvenor terrace
Rennie, John T., & Son, insurance brokers, commission agents, and sailmakers, 48 Marischal street; sail loft, Theatre lane
Rennie, John & Geo., house painters and decorators, 7A Hartington road
Rennie, John I. (of J. & G. R.), 59 Stanley street
Rennie, John, builder, Froghall road; *h* 22 Sunnybank place
Rennie, John, D.Sc., F.R.S.E., lecturer in Parasitology (University), 60 Desswood place
Rennie, John, cabinetmaker and upholsterer, 82 High st.
Rennie, W., retired farmer, Orchard Villa, Bieldside
Rennie, W. H., fruiterer and confectioner, 25 Rosemount viaduct; *h* 8 Sunnyside road
Rennie, Mrs. G., apartments, 71 King street
Rennie, Mrs. H., 78 Hardgate
Rennie, Miss Annie, hosier and draper, 281 George street
Rennie, Miss, 25 Devonshire road
Repper, Alex., spirit dealer, Victoria Bar, 524 George st.; *h* 3 Burnett place

Repper, James, spirit dealer, White Horse Bar, 697, *h* 695 Great Northern road
Repper, John, spirit dealer, 145 Holburn street; *h* 7 Hammersmith road
Rettie, Edmund B., commission agent, 167 Rosemount place. **Telephone No. 3329**
Rettie, George, late hallkeeper, 299 Union grove
Rettie, James, mill manager (N. Co-op. Socy., Ltd., Berryden road), 16 Watson street
Rettie, James, Sefton, Bieldside
Rettie, John O. (of Caie & R.), Abbey Green, Ashgrove road
Rettie, W. Leith, district manager (The British Oil and Turpentine Corporation, Ltd., London), 167 Rosemount place. **Telephone No. 3329**
Reynard, Napier, manager (butchery dept., N. Co-op. Socy., Ltd., Berryden road), 31 Mile-end avenue. **Telephone No. 3246**
Rezin, Edwin, advocate (of Alex. Stronach & Son), Hopetoun, West Cults. **Telephone No. Cults 54**
Rezin, William, fruiterer, Carmelite street; *h* 6 Frederick street
Rhind, Gordon, cattle dealer and wholesale butcher, 45 Burnett place
Rhind, James L., commission agent, 10 Belmont street, *h* 172 Mid Stocket road
Rhind, James, flock and shoddy manufacturer, Merkland road east. **Telephone No. 373**; *h* 1 Urquhart place
Rhind, Walter, herring merchant (Joseph Slater, Ltd.), 96 Hamilton place. **Telephone No. 3670**
Rhind, Miss, matron (Oakbank School), Mid Stocket road
Riach, James, superintendent (Aberdeen Flesher Incorporation Slaughter House), 92 Hutcheon street
Riach, James M., 143 Forest avenue
Riach, John, inspector of works, 12 Hardgate, *h* 6 Abbotsford place
Riach, Joseph, violin teacher, 14 Howburn place
Riach, Thomas, journalist, 134 Hamilton place
Riach, Miss, Northern Nursing Home, 3-5 Albyn place. **Telephone No. 1685**
Rice, Robert, & Co., metal refiners, 61 Commerce street. **Telephone No. 1033**
Rice, Miss Lizzie, teacher of music, 54 Union grove
Richards Ltd., linen manufacturers, Broadford Works, 62 Maberly street. **Telephone Nos. 2550, 2551, 2552.** Bleaching, dyeing, and waterproofing works, Garthdee, Bridge of Dee. **Telephone No. 1949**

Richards, Limited, Health Insurance Society, 17 St. Nicholas street
Richards, Henry A., advocate (A. C. Morrison & R.), 61 Braemar place. **Telephone No. 2246**
Richards, Robert, M.D., D.P.H., F.R.C.S. (Ed.), M.A., 201 Great Western road. **Telephone No. 1482**
Richards, Mrs., Whinnyfold, Bieldside
Richardson, T., surveyor to Lloyd's Register, 32 Salisbury terrace
Richardson, Mrs. Wm., 75 Osborne place
Rickart, George B., manager (James Catto & Co., Ltd.), 46 Burns road
Riddel, Alex., M.A., F.E.I.S., retired teacher, 61 Osborne place
Riddell, Alex., manager (Aberdeen Coal and Shipping Co., Ltd.), 43 Salisbury terrace. **Telephone No. 1818**
Riddell, Alex., provision merchant, 3 Justice street, *h* 6 Hilton avenue
Riddell, F. W. (Anderson & Thomson), 18 Beechgrove pl.
Riddell, G. & J., Limited, oil and colour manufacturers and merchants, Aberdeen Oil and Colour Works, Fish st. and Albion st. **Telephone No. 207. Telegrams, "Oil, Aberdeen."** Branch warehouse, 40 North Ellen street, Dundee
Riddell, George James (of G. & J. Riddell, Ltd.), 306 Great Western road. **Telephone No. 1679**
Riddell, George James, jun. (of G. & J. Riddell, Ltd.), 306 Great Western road. **Telephone No. 1679**
Riddell, John C. (of G. & J. Riddell, Ltd.), 16 Bayview rd. **Telephone No. 1757**
Riddell, J. Lennox (of G. & J. R., Ltd.), 16 Bayview road
Riddell, J. Scott, C.M., M.V.O., C.B.E., LL.D., consulting surgeon, 7 Rubislaw terrace
Riddell, William, & Co., oil merchants and manufacturers, chemical brokers, etc., Phœnix Works, Russell rd., and Old Ford rd. **Telephone No. 650**
Riddell, William J. (of Wm. Riddell & Co.), 52 Devonshire road. **Telephone No. 1565**
Riddell, Mrs., 36 Mile-end avenue
Riddell, Nurse B., 292 Union grove
Riddell, Miss, apartments, 11 Lilybank place
Riddell, Misses, 46 Ashley road
Riddler, Geo., poster artist and ticket writer, 28 to 31 Gallery, New Market; *h* Rivermead, Bridge of Dee
Riddler, Marryatt G., motor engineer, 72 Union grove
Riddoch, William, wholesale butcher, 376 George street

Riddoch, Wm., grocer and confectioner, 225 Rosemount place, *h* 38 Thomson street
Riddoch, Mrs. E. C., Belvedere, West Cults
Rigg, James M., secretary (Balgownie Lodge, L.O.A.S.), 46A Union street; *h* 8 Thistle place
Rigg, Mrs., 14 Balmoral place
Riley, W. T., wood turner, 37 Summer street; *h* 82 Forest avenue
Rioch, Mrs., pianist, 16 Howburn place
Ritchie & Bell, fishcurers, 160 North Esplanade east
Ritchie, A. D., fruiterer & confectioner, 208 King street; *h* 103 Gray street
Ritchie, A. D., 20 Rose street
Ritchie, Adam, engineer, Heliopolis, Anderson drive
Ritchie, Alex., instructor (Congested District Board), 117 Crown street
Ritchie, Alex. (of D. B. R.), 394 King street
Ritchie, C. G., 8 Blenheim place
Ritchie, David, cashier, 87 Hamilton place
Ritchie, D. B., ladies' and gent.'s hairdresser, 108 Holburn street, *h* 394 King street
Ritchie, Francis, fishcurer (of R. & Bell), 248 Great Western road
Ritchie, George, 8 Millburn street
Ritchie, Geo. L., M.B., Ch.B., R.N., 7 Fonthill terrace
Ritchie, James Bruce, boot and shoe maker, 23, *h* 18 Great Western road
Ritchie, James, commercial traveller (Abel, Morrall, Ltd.), 18 Brimmond place
Ritchie, John, tobacconist, 50 Guild street, *h* 15 Affleck st.
Ritchie, John, commercial traveller, 6 Beechgrove place
Ritchie, John, headmaster (Ashley Road P.S.), 12 Mile-end place
Ritchie, John, assistant superintendent (Prudential Assurance Co., Ltd.), 109 Union grove
Ritchie, John E., M.A., B.Sc., F.I.C., analytical chemist, 23 Rosebery street
Ritchie, J. M., publisher, bookseller, and stationer, 45 George street. **Telephone No. 2312**; *h* 44 Gladstone place
Ritchie, Samuel, M.A., headmaster (Bridge of Don P. School), 84 Hammerfield avenue
Ritchie, Thos., spirit dealer, Bon-Accord Tavern, 645, *h* 647 Great Northern road
Ritchie, Wm., commercial traveller (The Scottish Oil Agency, Ltd.), 8 Sunnyside road
Ritchie, Wm., florist, fruiterer, and confectioner, 34 Market st. **Telephone No. 798**; *h* 38 Holburn rd.

Ritchie, Nurse Morrice (certificated), 198 Union grove
Ritchie, Mrs. Elspet, C.M.B., maternity nurse, 44 Grampian road
Ritchie, Mrs. E., grocer, 132 Bankhead road, Bucksburn
Ritchie, Mrs. G. L., 7 Fonthill terrace
Ritchie, Mrs. John, 135 Duthie terrace
Ritchie, Mrs. Margaret, 11 Chattan place
Ritchie, Mrs., 365 Great Western road
Ritchie, Mrs., 54 Osborne place
Ritchie, Miss Margaret, 3 Albert terrace
Ritchie, Miss, 82 Fountainhall road
Ritchie, Miss, 113 Crown street
Ritchie, Miss M., 5 Devanha terrace
Riverside Ice & Cold Storage Co. (The); cold storage, Stell road. **Telephone No. 2566**
Rix & Emslie, shipping grocers, 12 Guild street
Road Vehicle Taxation Dept. (City), 75 Union street
Robb, Alex. (Sangs, Ltd.), 10 Carden place. **Telephone No. 2857**
Robb, Alexander, cashier, 81 Irvine place
Robb, Alex. M., treasurer, A.O.F. (Hope of the North), 121 Huntly street
Robb, C. P., Westbank, Fonthill road
Robb, Chas., store keeper, 43 Holburn road
Robb, David, slater, 187 Victoria road. **Telephone No. 3387**; *h* 83 Walker road
Robb, Douglas G., french polisher, 8 South College st. **Telephone No. 3704.** *See advt.*
Robb, Frank Moir, M.A., headmaster (Middle Public School), 1 St. John's terrace
Robb, Geo., solicitor (of Edmonds & Ledingham), 40 Fountainhall road
Robb, George, cabinetmaker, 31 Summer street, *h* 39 Gilcomston park
Robb, George (of A. Alexander & Co.), 139 Clifton road
Robb, George, Powis dairy, 63, *h* 43 Powis place
Robb, George, hairdresser, 107 Willowbank road, *h* 46 Ashvale place
Robb, George (Adelphi), Ltd., lithographers, printers, engravers, die-stampers, paper-rulers, and commercial stationers, etc., 13 and 14 Adelphi. Telephone No. 283
Robb, James A. T., assistant works manager (J. Abernethy & Co., Ltd.), Woodbine, Ferryhill road
Robb, James A. (Coast Lines, Ltd.), 16 Great Western pl.
Robb, Jas. G., professor of music, 13 Gray street
Robb, John (L. M. & S. Rly.), 24 Fonthill road

Robb, John, licensed grocer, 408 Great Northern road, *h* 299 Clifton road
Robb, John A., granite merchant and agent, 124 Union st., *h* 1 Affleck street
Robb, L. B., grocer, 67 East North street. **Telephone No. 3882**; *h* 9 Bayview road
Robb, Marshall J., B.Sc., F.I.C., analytical chemist, 93 Clifton road
Robb, P. M., agent (Aberdeen and Northern Friendly Society), 29 Jute street
Robb, W. A., foreman turner (Hall, Russell, & Co., Ltd.), 201 King street
Robb, Wm. H., Don View Hotel, Bridge of Don
Robb, Wm. S., postman, 6 Newton terrace, Bucksburn
Robb, Mrs. A. L., Whinhill house, Whinhill road
Robb, Mrs. George, 17 Devonshire road
Robb, Mrs. John, 143 Crown street
Robb, Miss Isabella, 27 North Silver street
Robb, Miss M. E., 28 Holburn road
Robb, Miss, stationer, 86 Great Western road
Robb, Misses, Holmsdale, West Cults
Robbie, Alex. G., joiner and funeral undertaker, 435 Gt. Northern road
Robbie, F., clerk (Aberdeen Lime Co., Ltd.) **(Telephone No. 2786)**, 35 Hilton street
Robbie, Horatio Ross, family and shipping butcher, 3 Glenbervie road. **Telephone No. 2471**; *h* 5 Brunswick place
Robbie, James, commercial traveller, 19 Mount street
Robbie, J. D. (of Wm. Riddell & Co.), Phœnix Works
Robbie, Miss M., fruiterer and confectioner, 343 George st.
Robert Gordon's Colleges, 76 Schoolhill; Headmaster of Secondary School, George A. Morrison, M.A.; Head of Chemistry Department, William Maitland, D.Sc.; Head of Pharmacy Department, Ernest G. Bryant, B.Sc., D.Pharm.; Head of Gray's School of Art, Alex. Fraser; Head of Navigation Department, Joseph Miller. Lady Superintendent of School of Domestic Science (352 King street), Beatrice Marshall. Secretary and Registrar, James M'Kenzie; Accountant, F. A. Garden. Janitor, William Murray. **Telephone No. 426**
Roberts (Aberdeen) Ltd., cabinetmakers, upholsterers, and carpet warehousemen, 419 Union st. **Telephone No. 2695**; goods entrance and works, 6 Justice Mill lane
Roberts, David (Roberts [Aberdeen] Ltd.), 33 Devanha gardens

Roberts, Edward, papermaker, 4 Hilton avenue
Roberts, Geo. (Roberts [Aberdeen] Ltd.), 13 Deemount rd.
Roberts, Harry Wallace (of Rothery Roberts, Ltd.), Swailend, Newmachar
Roberts, Chapman Louis, dentist, 56 Castle street
Roberts, Miss B. (late with Miss Callum), ladies' and gent.'s left-off wardrobes, 1 Black's buildings
Robertson & Co. (Aberdeen), Ltd., grain and potato merchants, 150 Market street
Robertson & Cook, cabinetmakers and upholsterers, 110 Rosemount place
Robertson & McQueen Smith, advocates, 193 Union street. **Telephone No. 850**
Robertson, Alex., & Sons, granite merchants, 259 and 271 King street
Robertson, A. B., & Son, Ltd., plumbers, brassfounders and finishers, electro platers, sanitary and electrical engineers, 260 Union st.; works, Union row; brass foundry, Crimon place. **Telephone No. 398. Telegraphic Address, "Light, Aberdeen"**
Robertson, A. B. (of A. B. R. & Son, Ltd.), 6 Moray place. **Telephone No. 1867**
Robertson, A. B., jun. (of A. B. R. & Son, Ltd.), Forresterhill House. **Telephone No. 2338**
Robertson, Alexander, 51 Gladstone place
Robertson, Alexander R. (of Paterson & R.), 391 Great Western road
Robertson, Alexander T. (of G. R. & Sons), 47 Morven pl.
Robertson, Alex. (of J. McRobbie), 22 Bridge street
Robertson, Alexander, sergeant (City Police), 208 Union grove
Robertson, Allan M., secretary (Aberdeen Football Club, Ltd.), 10 Linksfield road
Robertson, Andrew, fish merchant, Old Ford road. **Telephone No. 605**; *h* Ashvale villa, Cults
Robertson, Andrew, jun., fish salesman, 16 Brunswick pl.
Robertson, Andrew, trawlowner, 5 Polmuir road. **Telephone No. 3147**
Robertson, Æneas, wood worker and fret sawer, 67 Rosemount place
Robertson, Archibald, 21 Watson street
Robertson, Charles, March Bank, 46 Maberly street
Robertson, Charles M. (*Aberdeen Press & Journal*), 25 West Mount street
Robertson, Rev. Charles M., M.A. (Ferryhill Parish Church), 26 Polmuir road

Robertson, D. Graeme, ironfounder (of Wm. M'Kinnon and Co., Ltd.), 87 Fountainhall road

Robertson, Francis, Messenger-at-Arms, Sheriff and J.P. Officer, 21 Bridge st. **Telephone No. 796**

Robertson, Francis S., 480 Union street

Robertson, George, & Sons, fish merchants, Commercial quay. **Telephone No. 2303**

Robertson, George, groundsman (Nelson street Playfield), 10 Gilcomston park

Robertson, George, spirit dealer, 25 Victoria road, *h* 152 Forest avenue

Robertson, George (of Bell & R., Ltd.), Edwinville, 546 Holburn street. **Telephone No. 1906**

Robertson, George, tailor and clothier, 40 King street. **Telephone No. 2748**; *h* 6 Blenheim pl.

Robertson, G. (of G. R. & Sons), Donnachie villa, Balnagask road

Robertson, George, jun., fish merchant, Commercial quay. **Telephone No. 3259**; *h* Struan villa, Balnagask rd.

Robertson, G. K., ladies' and gent.'s tailor, 6 Schoolhill, *h* 17 Powis terrace

Robertson, Geo. S., L.D.S., R.C.S.(E)., dental surgeon, 17 Rosemount viaduct

Robertson, Henry W., engineer and machinery merchant, 9 Charles street. **Telephone No. 1271**; *h* 103 Clifton road

Robertson, James, F.C.I.S., A.F.I., secretary (Aberdeen and Northern Friendly Society), 6 St. Devenick terrace, Cults

Robertson, Jas., 162 Skene street

Robertson, James, jobbing gardener, Richmond cottage, The Square, Cults

Robertson, James, cashier, 59 Gray street

Robertson, James, grain traveller (Hutcheon, Turriff), 31 Bank street

Robertson, James, nurseryman and seedsman, 14 Hadden street **(Telephone No. 585)**; works, 77-79 Powis terrace; *h* Home Farm, Bieldside

Robertson, James, fish merchant (of Joseph Robertson). **Telephone No. 1340**; *h* 7 Beechgrove terrace. **Telephone No. 2605**

Robertson, Rev. James Alex., D.D., Professor of New Testament (U.F.C. College), Ardlea, Cornhill road

Robertson, James S., insurance agent (Pearl Ass. Co.), 17 Rosemount viaduct

Robertson, James W., marine engineer, 22 Forbesfield rd.

Robertson, Jas., & Son, granite merchants, Holburn Granite Works, Hardgate. **Telephone No. 246**
Robertson, James (H.M. Customs and Excise), 18 Manor place, Cults
Robertson, James M., warehouseman (Leith & Paterson, Ltd.), 9 Mile-end avenue
Robertson, J. W., agent (Planters Foods, Ltd.), Ness Bank, West Cults
Robertson, John, 18 Wallfield place
Robertson, John, granite letter-cutter, 10 Seaforth road
Robertson, John, cashier (The Scottish Oil Agency, Ltd.), 10 Murray terrace
Robertson, John, & Sons, coopers and cask merchants, Hanover lane and 37 Albion street. **Telephone No. 646**
Robertson, John (of J. R. & Sons), 29 Hamilton place. **Telephone No. 2080**
Robertson, John, tin box maker, tinplate worker, decorator, and printer, Roslin place. **Telephone No. 673**; *h* 192 King street
Robertson, John, motor car hirer, 8 Bon-Accord terrace. **Telephone No. 3139**
Robertson, John (of Kynoch & R.), 18 Whitehall place
Robertson, John, tailor, 3 Raeburn place
Robertson, John, retired bank agent, 43 Gray street
Robertson, John, 57 Rose street
Robertson, J. D., 18 Cairnfield place
Robertson, J. F. (of Sinclair & R.), 33 Salisbury terrace
Robertson, John T. (Cruickshank & McIntyre, Ltd.), 261 Great Western road
Robertson, John W., teacher, 221 Westburn road
Robertson, Joseph R. (C. & W. Stewart), 22 Louisville avenue
Robertson, Joseph, fish merchant, Commercial quay, *h* Grampian View, Balnagask rd. **Telephone No. 289**
Robertson, M., bootmaker, 6 Gilcomston park
Robertson, Mark, carpenter and joiner, 9, *h* 28 Hartington road
Robertson, P. S., butcher, 13 Upperkirkgate, *h* Nostrebor, Bridge of Don
Robertson, Robt., postman, 10 Howburn place
Robertson, R. W., cashier (Paull & Williamsons), 42 Gray street
Robertson, Thomas J., shoemaker, 3 Forbesfield road; *h* 129 Rosemount place
Robertson, Wm., & Son, fish merchants, South Esplanade west

Robertson, Wm., pawnbroker, 16 Hutcheon street and 35 Causewayend, *h* 83 Argyll place
Robertson, Wm. (of W. R. & Son), Maryville, Balnagask road
Robertson, Wm. (of G. R. & Sons), Fern Heath, Balnagask road. **Telephone No. 3874**
Robertson, William, M.A. (of R. & McQueen Smith), 62 Desswood place
Robertson, William (of A. R. & Sons), 8 Merkland road E.
Robertson, Wm., stonecutter, 9 Stafford street
Robertson, W. H. (of R. & Co.), 6 Gilcomston park
Robertson, Wm. J. (of Jas. R. & Son), 43 Balmoral place
Robertson, William L., sacrist, King's College, *h* New Buildings, High street
Robertson, William W., organist, 16 Sunnybank place
Robertson, Isabella J., maternity nurse, 61 Elmfield ave.
Robertson, Sarah J., teacher, 8 Hosefield avenue
Robertson, Mrs. A., 8 Merkland road east
Robertson, Mrs. A., 7 Richmondhill road
Robertson, Mrs. Andrew W. M., 32 Morven place
Robertson, Mrs. C., lodgings, 10 Watson street
Robertson, Mrs. J. S., Dunearn, Bieldside
Robertson, Mrs. James, 95 Beaconsfield place
Robertson, Mrs. James, 169 Great Western road
Robertson, Mrs. J. G., 184 Mid Stocket road
Robertson, Mrs. Thomas, 227 Clifton road
Robertson, Mrs. Thomas, 404 Great Western road
Robertson, Mrs., merchant, 29, *h* 27 Wellington street
Robertson, Mrs., 60 Irvine place
Robertson, Mrs., 22 Beechgrove place
Robertson, Mrs., 8 Marine terrace
Robertson, Mrs., broker, 119 West North street
Robertson, Miss A. E., tutor, 22 Beechgrove place
Robertson, Miss Frances M. B. S., physical instructress (Aberdeen Education Authority), 480 Union street
Robertson, Miss Helen D., matron (Elmhill House), Royal Mental Hospital, Cornhill road
Robertson, Miss I., 69 Brighton place
Robertson, Miss M. A., hosier, 65 Queen street
Robertson, Miss Margaret, teacher of French and Italian, 184 Mid Stocket road
Robertson, Miss, R.A.M., R.C.M., T.C.L. (senior certificates), music teacher, 67 Clifton road
Robertson, Miss, 75 Fountainhall road
Robertson, Miss, dressmaker, 687 King street
Robertson, Miss, milliner, 183 Rosemount place
Robertson, Miss, 33 Albert terrace
Robertson, Miss, teacher, Asterope, 27 Anderson drive

Robertson, Misses, 16 Beechgrove terrace
Robertson, Misses, 26 Argyll place
Robertson's Automobile and Engineering Works, engineers, North Esplanade west (corner of Russell road). **Telephone No. 1454**
Robinson, Alfred C., postman, Elm cottage, Ruthrieston road
Robinson Bros., Ltd. (Halifax), cork growers, 12 Virginia street; representative, Alex. Horne, 499 King street
Robinson, James, manager (Campbell & Co.), 13 Holburn street
Robotham, Wm. (late Midland Railway Co.), 13 Calsayseat road
Robotham, Miss S. J., A.T.C.L., teacher of music, 13 Calsayseat road
Robson, Alex., managing director (W. Smith & Son, Ltd.), 46 Belgrave terrace
Robson, George, 59 Irvine place
Robson, James F., seedsman (W. Smith & Son, Ltd.), 39 Bonnymuir place
Robson, Thomas Ogilvie, physician and surgeon, 6 Rubislaw place. **Telephone No. 2494**
Robson, Wm., warehouseman (T. Ogilvie & Son), 51 Rose street
Robson, Mrs., 69 Blenheim place
Rodger, John, commercial traveller, 73 Ashley road
Rodger, Mrs. Alex., 60 Beaconsfield place
Roger & Baxter, plasterers and cement workers, mantelpiece, range, grate, tile, and marble merchants, 7 and 41 Summer street. **Telephone No. 709**
Roger, John, retired joiner, 65 Gray street
Rogers, James S., baker, 13, *h* 15 Auchmill road, Bucksburn
Rollo, R. Leslie, architect (Robert Gordon's Colleges), Camloun, Cults
Rollo, Mrs. A. B., Morefield, Mid Stocket road
Ronald, Alex., billiard saloon, 6 St. Paul street; *h* 34 Belgrave terrace
Roneo, Limited, duplicating and copying work specialists, office appliances, and office systems, 42 Bridge street. **Telephone No. 116;** manager, T. Slight
Rorie, David, D.S.O., M.D., C.M. (Edin.), D.P.H. (Aberd.), 1 St. Devenick terrace, Cults. **Telephone No. Cults 3**
Rorie, Frank Miller, M.B., Ch.B., Wellington House, Alford place. **Telephone No. 3513**
Rose, Alex. (of T. N. Clapperton), 52 King's gate

Rose, Alexander (of C. F. Wilson & Co., Ltd.), 12 Bon-Accord crescent
Rose, Donaldson, & Co., shipowners, 9 Belmont street. **Telephone No. 672**
Rose, Donaldson Simpson, M.A., advocate, 259 Union st. **Telephone No. 985**
Rose, D. Conway, resident secretary (General Accident, Fire and Life Assurance Corp., Ltd.), 162 Broomhill road
Rose, George, M.B., C.M., D.P.H., physician and surgeon, 16 Rubislaw terrace. **Telephone No. 1759**
Rose, Hugh, engineer (Bell & Robertson, Ltd.), 76 Duthie terrace
Rose, James, retired schoolmaster, 29 Beechgrove avenue
Rose, John, 59 Esslemont avenue
Rose, Mrs. M., 52 King's gate
Rose, Mrs., 24 Rubislaw den south
Rose, Mrs. J. A., 15 Albyn place
Rose, Miss, 68 Fountainhall road
Rose, Miss J. S., hon. secretary and treasurer (High School for Girls Former Pupils' Club), 144 Hamilton place. **Telephone No. 2854**
"Roselle" (M. J. McKay), ladies' and children's millinery and gown specialists, 520 Union street. **Telephone No. 3582**
Rosetti, Julian, principal (Aberdeen School of Music), 7 Strawberry bank. **Telephone No. 1555**
Rosetti, Mrs. Julian, L.R.A.M., professor of music, 7 Strawberry bank
Rosemount Press, printers, lithographers, paper rulers, and bookbinders, Farmers' hall lane. **Telephone No. 1035**
Rosewarne, Miss B., 6 Alford place
Ross & Auld, painters and decorators, 137A Crown street
Ross & Company, office outfitters, typewriter supplies, mercantile stationers; sole agents for Ellams Duplicator Co., London, 19 Crown street
Ross & Fraser, fishcurers, North Esplanade west
Ross & Ledingham, drapers, 23 Union street
Ross, Alex. C., compositor, 15 Pitstruan place
Ross, Alfred (successor to G. Morrison & Co.), brush maker, 60 George street. **Telephone No. 498**; *h* 75 Whitehall road
Ross, Andrew, & Son, bakers and confectioners, 464 Great Northern road. **Telephone No. Woodside 45**; *h* 462 Great Northern road
Ross, Andrew, clerk (Rosemount Provision Works), 150 Mid Stocket road

Ross, Andrew, bookseller, stationer, newsagent, and tobacconist, 179 Crown street. **Telephone No. 3041**; *h* 6 Caledonian place
Ross, Andrew, fruiterer and confectioner, 177 Crown st., *h* 6 Caledonian place
Ross, Andrew, blacksmith, bellhanger, and heating engineer, 23 Littlejohn street; *h* 33 Powis place
Ross Brothers, tailors and clothiers, 36 Upperkirkgate
Ross, Charles, town sergeant, 15 St. Mary's place
Ross, Charles, plumber and sanitary engineer, 3 Forest avenue. **Telephone No. 76**; *h* 60 Watson street
Ross, Charles, house carpenter, 46 Holburn road
Ross, Charles S., grocer and wine merchant, 582 George street
Ross, David, manufacturing chemist (of W. Paterson and Sons), 6 Belvidere street. **Telephone No. 1318**
Ross, David, works manager (Aberdeen Jute Co., Ltd.), 100 Clifton road
Ross, David (of R. & Auld), 166 Crown street
Ross, David M. (of R. & Ledingham), 51 Osborne place
Ross, Donald, foreman harbour meter, 155 Hutcheon st.
Ross, Donald, F.E.I.S. (retired), 34 Brighton place
Ross, Donald M., spirit dealer, Bon-Accord Arms, 275, *h* 277 Stoneywood road, Bucksburn
Ross, E. G., shipping clerk (Richards, Ltd.), 63 Elmfield avenue
Ross, Frank (of R. Bros.), 63 Holburn street
Ross, George, manager (retired), 28 Fountainhall road
Ross, George, works manager (Rubislaw Quarries), 120 Queen's road
Ross, Geo., fruiterer, 393 Great Northern road
Ross, George, horse dealer, 32 Fraser place. **Telephone No. 3643**
Ross, Geo. F., & Co., boot and shoe warehouse, 281 Holburn street; branches, 171 Rosemount place, 409 George street, 42 Justice street, and 3 St. Clement street
Ross, Geo. F. (of G. F. R. & Co.), 18 Constitution street
Ross, G., wholesale grocer and confectioner, 157, *h* 153 Skene street
Ross, Henry, merchant, 327 Great Western road
Ross, Henry B., sawmill manager (Geo. Gordon & Co., Ltd.), 342 King street
Ross, James, newsagent, 32 Marischal street
Ross, James, commercial traveller (of Mann, Byars, & Co., Ltd., Glasgow), 125 Desswood place
Ross, James, cycle agent, 9 Chapel street, *h* 39 Rose st.

Ross, James, secretary (Donside A.O.F.), 162, *h* 158 Bankhead road, Bucksburn
Ross, James A., harbour treasurer (Harbour Office), 16 Regent quay. **Telephone No. 91**; *h* 300 Great Western road. **Telephone No. 1709**
Ross, James A., blacksmith and range builder, 2A Jopp's lane
Ross, James Gavin, wine and spirit merchant, 34 Loch street; *h* 65 Albury road
Ross, James G. (of R. Bros.), 63 Holburn street
Ross, Jas. M., managing director (Northern Loan Co., 100 Commerce street), 35 Richmondhill road. **Telephone No. 3322**
Ross, James T., plumber, 65 John street. **Telephone No. 920**; *h* 12 Mile-end avenue
Ross, John A., commercial traveller (Ayrton, Saunders, and Co., Ltd., Liverpool), 31 Cromwell road
Ross, John Alexander (J. & J. Crombie, Ltd.), 28 Forest road
Ross, John M. (of G. Mellis & Son, Ltd.), 57 Argyll place. **Telephone No. 1744**
Ross, John M. (of R. Bros.), 5 Bath street
Ross, John N., overseer (J. & J. Crombie, Ltd.), 26 Brown street
Ross, John, retired merchant, 60 Watson street
Ross, John, tailor and clothier, 155 Holburn street; *h* 54 Bon-Accord street
Ross, John, jun., fishcurer, 5A Albert quay
Ross, J. R., rag and metal merchant, 31-53 Princes street. **Telephone No. 960**; *h* 85 Constitution street
Ross, John S., boatbuilder (of J. Skinner & Son), 122 Union grove
Ross, Joseph (G. Mellis & Son, Ltd.), 13 Burns road
Ross, J. T., district manager (Pearl Ass. Co., Ltd.), 64 Ashley road
Ross, Lewis D., 44 Duthie terrace
Ross, M. A., ladies' and children's outfitter, 414 Union street
Ross, Peter, shipmaster, 89 Desswood place
Ross, Richard Black, journalist (*Evening Express*), 93 Irvine place
Ross, Robert, shipmaster, Torridon, 125 Anderson drive
Ross, Robert M. (Northern Loan Co., Ltd.), 165 Bon-Accord street
Ross, Robt. R. (of Barclay, R. & Hutchison, Ltd.), Outseats, Pitmuxton
Ross, Simon, commercial traveller (National Electric Lamp Co., Ltd.), London, 113 Broomhill road

Ross, T. W., insurance and commission agent, 52 Balmoral place
Ross, William, spirit merchant, 32 Castle street, *h* 8 Anderson drive
Ross, W., Beit-Nabala, Kirkbrae, Cults
Ross, William, 23 Brighton place
Ross, William, electrical department (T. C. S. & Co., Ltd.), 67 Stanley street
Ross, William, plumber, 54 Albert street. **Telephone No. 1572**; *h* 3 Westfield terrace
Ross, William, house carpenter, 65 Loanhead terrace
Ross, William, M.A., headmaster (Broomhill P.S.), 27 Gray street
Ross, William, advocate, 214 Union street. **Telephone No. 552**; *h* 60 Fountainhall road
Ross, W. MacLeod, manufacturers' agt., 14 Claremont st.
Ross, William S., shoemaker, 2 West Mount street; *h* 86 Bedford road
Ross, W. T. (L.N.E.R.), 27 Sunnyside road
Ross, Nellie M., stationer **(Park street Post Office)**, 36 Park street. **Telephone No. 2947**; *h* 43 Dee street
Ross, Mrs. Alex., 12 Whinhill road
Ross, Mrs. Alexander, Persley Den House, Woodside
Ross, Mrs. Alex. M., 13 Cedar place
Ross, Mrs. H. M., 42 Victoria street
Ross, Mrs. M., 20 Grampian circle
Ross, Mrs. W. F., Temperance Hotel, 55 Dee street
Ross, Miss C. D. (of The Armstrong Nursing Home), 21 Albyn place. **Telephone No. 1543**
Ross, Miss M., ladies' outfitting saloon, 374 George street
Ross, Miss, 320 Holburn street
Ross, Misses, 84 Osborne place
Ross, Misses, 2 Morningside road
Rossleigh, Ltd., 383 Union street. **Telephone No. 1752**; garage, 42 Hardgate; workshops, 58 Huntly street; and the Rossleigh private lock-up garage, Forbesfield road. **Telephone No. 3841**
Rotary Club, secretary, J. G. D. Ferries, advocate, 18 North Silver street. **Telephone No. 811**
Rothery, Roberts, Ltd., Great Northern Motors, Powis ter., Ashgrove rd., and 3-5 Great Northern road
Rothnie, Andrew L. (J. E. Esslemont, Ltd.), 95 Hamilton place. **Telephone No. 2575**
Rothnie, Mrs. M., waitress, 178 Crown street
Rothwell, A. J., 358 Great Western road
Routledge, Mrs., 103 Devonshire road
Rowand, John S., Ltd., motor hirers, 92 Crown street. **Telephone No. 2662**

Rowand, John S. (of J. S. R., Ltd.), Margaretta cottage, South Esplanade west
Rowand, Mrs. G. S., Hollybank, 112 Queen's road
Rowett Research Institute (The), Bucksburn. **Telephone No. Bucksburn 8**
Rowley, J. F. (1919), Ltd. (Roehampton), artificial limb makers, Burns road
Rowntree & Co., Ltd. (The Cocoa Works, York), 41½ Union street; representative, J. S. Duthie. **Telephone No. 3479**
Rowson, William, furniture dealer, 79 John street, *h* 42 Castle street
Rowton, H. S., wholesale fish merchant, South Esplanade west; *h* 7 Devanha gardens
Roy, John, solicitor, 33 Belvidere street
Roy, John, registrar and clerk (Newhills Parish Council), 21 Inverurie road, Bucksburn
Roy, Robert L., pram specialist, 365 George street
Roy, Mrs. James, 11 Beechgrove avenue
Roy, Mrs., tailor, 567 George street
Roy, Miss, 33 Belvidere street
Royal Aberdeen Golf Club, Club house, Balgownie links; hon. secretary, James Hay, 2 Union terrace. **Telephone No. 2316**
Royal Athenæum Hotel and Restaurant, Purveyor (by appointment to H.M. the King), 1 and 2 Castle street, and 7 Union street. **Telephone No. 2273.** John Mitchell, proprietor
Royal Bank of Scotland, 152 Union street; agent, Robert H. Cowie. **Telephone No. 2344**; Market Branch, 192 Market street; agent, Joseph Johnston. **Telephone No. 791.** *See advt.*
Royal Billiard Rooms, 26 Exchange street; Henry Nelmes and Co., proprietors
Royal (The) Deeside Nurseries, Manor place, Cults; A. G. Watson, Ltd., proprietors. **Telegraphic address, "Watson, Aberdeen"**
Royal Engineers (T.A.), Drill Hall, 80 Hardgate
Royal Exchange Assurance (A.D. 1720), 150 Union street. **Telephone No. 2322.** District manager, Charles P. Skene. *See advt.*
Royal Granite Works, 144 John street; Jas. Wright and Sons, proprietors
Royal Horticultural Society (with which is incorporated the North of Scotland Horticultural Association); secretary and treasurer, J. B. Rennett, 231A Union street

Royal Hotel (Aberdeen) Ltd., 1 and 3 Bath street. **Telephone No. 2262**

Royal Insurance Company, Ltd., fire, life, accident, motor, loss of profits, marine, engineering, live stock, 208 Union street. **Telephone No. 30.** R. A. Yunnie, local manager. *See advt.*

Royal (The) Life Saving Society (Scottish Centre); hon. sec. and treas., James Gray, 31 Adelphi

Royal Liver Friendly Society, 123½ Union street

Royal Mail Steam Packet Co. Agency, Mackay Bros. & Co. (Aberdeen), Ltd., 35A Union st.

Royal Mail Steam Packet Co., Ltd.; agent, W. Todd Moffatt, 70 Market street

Royal Mental Hospital, Cornhill road; R. Dods Brown, M.D., F.R.C.P.E., superintendent. **Telephone No. 183**

Royal Music Saloons, 183 Union street (Paterson, Sons, and Marr Wood, Limited)

Royal National Mission to Deep Sea Fishermen; institute, 200 Market street; manager, Skipper Hill

Royal Northern Agricultural Society; Alex. F. Smith, secretary, 9 Golden square

Royal Northern Club, 204 Union street. **Telephone No. 2293.** Frederick W. Kay, advocate, secretary

Royal Scottish Geographical Society (Aberdeen Centre); James Hay, hon. sec. and treas., 2 Union terrace

Royal Typewriter Agency, 3A Alford place; Chas. H. Webster. **Telephone No. 505**

Royle, E. Forbes, 4 South Crown street

Rubber Shops, Ltd., formerly The London Rubber Co., dealers in rubber goods of all kinds—waterproofs, raincoats, oilskins, sports and games, toys and leather goods; 16 and 18 St. Nicholas street, and 67 Netherkirkgate. **Telephone No. 2363;** I. A. Fowler, managing director

Rubislaw Granite Co., Ltd., Rubislaw Granite Quarries, Queen's road. **Telephone No. 1517.** Secretary, George Proctor

Rubislaw Public (Special) School, 49 King's gate

Rubislaw Supply Stores, 34 Queen's road. **Telephone No. 2054**

Ruddiman, David, granite merchant, Merkland road east, *h* 468A King street

Ruddiman, G., & Son, granite merchants, 1 Claremont st.

Runcie, John M., commercial traveller, 24 Watson street

Rusack, Mrs. Edward, 17 Rosebery street

Rush, Miss J., tea rooms, 32 Union terrace, *h* 5 Thistle pl.

Russell, Frederick R., branch manager (N. Co-op. Socy., Ltd., 80 Huntly street), 175 Hardgate
Russell, F. S. (P. Watson & Son), 65 Springbank terrace
Russell, John M. (of Stevenson & R.), 73 Whitehall road
Russell, Robert R. (of John Smith & Co.), 131 Desswood place. **Telephone No. 3190**
Russell, S. B., bricklayer and contractor, 10 Affleck street. **Telephone No. 1779**; *h* 1 Abbotsford place
Russell, William, night news editor (*Aberdeen Press and Journal*), 2 Belvidere crescent
Russell, Mrs. J. A., 498 Union street
Russell, Mrs. William, 82 Osborne place
Rust, James, hairdresser, 39, *h* 41 John street
Rust, James, jun. (Chas. McDonald, Ltd.), 25 Hilton st.
Rust, Jas. R. (of Chas. McDonald, Ltd.), 72 Hamilton pl.
Rust, John (of J. R. & Son), 33 Hartington road
Rust, John (timber merchant), 70 Queen's road and Benholm Castle, Johnshaven
Rust, J., & Son, home and foreign timber merchants and importers, Footdee Sawmills, 51 and 53 York street. **Telephone No. 222**
Rust, John, & Son, carting contractors, 29 Claremont st. **Telephone No. 2078**
Rust, Nurse, M. S. (certificated), 131 Union grove
Rust, Mrs. James, 21 Victoria street
Rutherford, A., 15 Gray street
Rutherford, Henry, secretary (Donside Paper Co., Ltd.), 199 Clifton road. **Telephone No. 3172**
Ruxton, William, house furnisher and cabinetmaker, 29 Gallowgate
Ruxton, Mrs., 9A Ferryhill place
Ruxton, Misses, Rosslyn, Cults
Ryall, J. D., assistant collector of Customs and Excise (27 King street), 48 Carlton place
Ryan, Arthur A., hotels manager, Northern Scottish Area London and North Eastern Railway, Palace Hotel, 159 Union street
Ryder, Wm. J., shipmaster, Granshaw villa, 5 Lilybank place
Ryder, Misses, 93 Devonshire road
Rylands & Sons, Ltd. (of Manchester), 17 St. Nicholas st.

St. Andrew's Ambulance Association, Aberdeen centre, with which is incorporated the Aberdeen Ambulance Association; secretary and treasurer, John D. Munro, J.P., advocate, Canada House, 201 Union street
St. Andrew's Catholic Association, 16 Huntly street

St. Clement's Churchyard, St. Clement street; G. M. Johnston, sexton, 19 Bannermill road
St. Katherine's Club for Girls, 41-45 Broad street
St. Margaret's Home and Sisterhood, Spital
St. Martha's Home for Girls, Spital
St. Mary and St. John (The Community of), the House of Bethany, 147 Hardgate
St. Nicholas Churchyard, Union street
St. Peter's Cemetery, 445 King st.; open on Sundays from 1 to 4 p.m.; during May, June, July, and August, 1 to 5 p.m.; James D. Ewing, supt.
St. Swithin Nursing Home, 56 St. Swithin street. **Telephone No. 191**
Sabbath Morning Free Breakfast Mission; hon. treasurer, W. McQueen Smith, advocate, 193 Union street
Saint Andrew's Society of Aberdeen, factor, M. M. Duncan, 21 Golden square
Salmon & Gluckstein, Ltd., tobacconists, 5 St. Nicholas street
Salter, James, shoemaker, 27, *h* 25 Bank street
Salter, William, fruiterer, 165 Rosemount place, *h* 26 Belvidere crescent
Salter, William, jun., grocer, 120 Rosemount viaduct, *h* 111 Desswood place
Salthouse, J., & Sons, sheet metal workers and coppersmiths, Kirkbrae, Cults. **Telephone No. Cults 141**
Salthouse, J. (of J. S. & Sons), Alpha Cottage, Kirkbrae, Cults
Salvation Army Citadel (The), 26 Castle street; commandant, James Gellatly
Salvation Army Life Assurance; Adjutant D. Miller, dist. supt., 1A Castlehill
Samson, David R., dentist, 25A Rose street
Samuel, Andrew, 103 Bon-Accord street
Samuel, H., Ltd., watchmaker and jeweller, 72 Union st.
Sandeman, Laura Stewart, M.D., 22 Waverley place. **Telephone No. 1822**; surgery, 136 Victoria road
Sandeman, Mrs. C. E., 9 Argyll place
Sandieson, Mrs., dressmaker and costumier, 23 Springbank terrace
Sandilands Chemical Works; John Miller & Co., Miller street
Sandison, George (of Gibb & S.), 11 Shore brae. **Telephone No. 1276**
Sandison, Wm. H., upholsterer, 8 Thistle place
Sandison, Mrs. J. L., 17 Albury place
Sands, Alex., advocate and notary public, commissioner for oaths, United South Africa (of Watt & Cumine), 10 Rubislaw den south

Sang, Alex. C., assist. managing secretary (N. Co-op. Socy., Ltd.), 97 Mile-end avenue
Sang, Andrew, grocer, 42 Woolmanhill, *h* 43 Caledonian place
Sang, Charles, grocer, tea, wine. and spirit merchant, 78 Leadside road ; *h* Riverdale, Bieldside
Sang, James, newsagent and tobacconist, 202, *h* 214 Rosemount place
Sang, Robert, marine engineer, 180 King street
Sang, William, marine engineer, 95 Union grove
Sang, Wm., 9 Wallfield crescent
Sangs, Ltd., aerated water manufacturers, Seaforth road. **Telephone No. 1289**
Sangster & Henderson, drapers, house furnishers, and removal contractors, 32 to 38 Union street, 11 to 19 Netherkirkgate. **Telephone No. 363**
Sangster, Alex., flesher, 164 King st., *h* 113 Desswood pl.
Sangster, Alex. G., sorting clerk, 29 Sunnyside road
Sangster, Andrew, wholesale confectioner, 126 Loch st., *h* 357 George street
Sangster, Charles (Bon-Accord Tool Co.), 34 St. Clair street. **Telephone No. 2365** ; *h* 205 Queen's road
Sangster, Douglas C. (of S. & Henderson), "Lynwood," 62 Rubislaw Den south
Sangster, George, & Son, boot and shoe warehouse, 8 St. Paul street
Sangster, George (of G. S. & Son), 1 Broomhill terrace
Sangster, George M., clerk (Corporation Cleansing Dept.), 11 Hadden street
Sangster, J. H., & Son, grocers and confectioners, 89 Gray street
Sangster, J. H., & Sons, tailors and clothiers, 68 Claremont street. **Telephone No. 654**
Sangster, J. H., & Sons, confectioners, stationers, and general merchants, 32 Ashley road
Sangster, J. H. (of J. H. S. & Sons), 278 Union grove
Sangster, James, inspector (Aberdeen and Northern Friendly Society), 3 Fraser road
Sangster, Jas., butcher, 48 New market
Sangster, Jas., jun. (of J. S.), 25 Louisville avenue
Sangster, Jas. R., grocer, 291-293 Union grove. **Telephone No. 2120** ; *h* 117 Cromwell road
Sangster, James S. (Richards, Ltd.), 154 Forest avenue
Sangster, John A., practical and consulting engineer and blacksmith, licensed valuator, etc., St. Clair Engineering Works, 5 Pittodrie street. **Telephone No. 1384** ; *h* 422 King street

Sangster, Robert G., drapery stock inspector (N. Co-op. Socy., Ltd.), 16 Holburn road
Sangster, Wm. (of S. & Henderson), Lynwood, 62 Rubislaw den south. **Telephone No. 1654**
Sangster, Wm., commercial traveller (L. J. Davidson), 2 Great Western place
Sangster, W. B., licensed grocer, 67 Park st., *h* 11 Park pl.
Sangster, Mrs. Alex., 9 Park place
Sangster, Mrs. E., dairy farmer, Newlands Farm, Broomhill road
Sangster, Mrs. John, 72 Irvine place
Sangster, Grace C., nurse masseuse (Member, Chartered Society of Trained Masseuse), 26 Chattan place
Sangster, Miss M. A., 38 St. Clair street
Sangster, Nurse, 76 Great Northern road
Savage, Edward J., manager (The Aberdeen Steam Navigation Co., Ltd.), 17 Albert street
Savidge, Mrs. F. W., 92 Devonshire road
Saxone Shoe Co., Ltd., 141 Union street
Schaschke, John, tailor, 91 Duthie terrace
School of Domestic Science, 352 King street; lady superintendent, Miss Beatrice Marshall
School Management Committee for Parishes of Belhelvie, Newmachar, Old Machar; clerk, G. T. Duncan, advocate, 139 King street
Scollay, John, butcher, 227 Victoria road. **Telephone No. 1631**; *h* 230 Victoria road
Scorgie, George M., assistant inspector of postmen, 44 Mid Stocket road
Scorgie, John S., engineer, 47 Murray terrace
Scorgie, J. T. (of W. S. & Co.), 20 Duthie terrace
Scorgie, Norman A., B.L., joint clerk (Aberdeen Education Authority), 4 Orchard street
Scorgie, Thos. (of Petrie & Co.), 21 Belgrave terrace
Scorgie, Wm., & Co., millers and grain merchants, 13 Rose street and Hilldowntree Mills. **Telephone No. 374**
Scorgie, Wm. G. (of G. Angus & Co.), 14 Stanley street
Scorgie, William, retired teacher, 1 Elmfield place
Scorgie, William, jun., billiard saloon, 17 St. Nicholas street
Scorgie, Mrs. Wm., 148 Blenheim place
Scorgie, Miss, 50 Watson street
Scotch Girls' Friendly Society Lodge, 77 Bon-Accord st. Jessie Cran, matron
Scotland, Mrs., Lennox House, 445 Union street
Scott, A. & J., clothiers and outfitters, 29 George street. **Telephone No. 2299**

Scott, Alex., spirit dealer, 74 Commerce street, *h* 44 Fonthill road
Scott, Alex. (of A. & J. S.), 10 Louisville avenue
Scott, Alfred C., overseer (accounting dept., Post Office telephones), 19 Duthie terrace
Scott, A. R., Amy cottage, Cults
Scott, F. J., & Gilchrist, advocates and notaries public, 1 Diamond street. **Telephone Nos. 2577 and 2578**
Scott, Francis J. (of S. & Gilchrist), 23 Rubislaw terrace. **Telephone No. 1747**
Scott, Frank, bank agent (Union Bank, 15 Holburn st.), 67 Beaconsfield place
Scott, George, road surveyor (Aberdeen District of County), 7 Bon-Accord square, *h* Ugie cottage, Dyce. **Telephone No. Dyce 5**
Scott, George, watchmaker and jeweller, 43 George street.
Scott, George, Lt.-Col., C.M.G., Royal Army Medical Corps, 132 Hamilton place. **Telephone No. 3030**
Scott, George, wine and spirit merchant, 355 Great Northern road. **Telephone No. Woodside 12**
Scott, James, & Son (Aberdeen), Ltd., reinforced concrete contractors and engineers, plasterers, tilefixers, asphalters, merchants, and builders of grates, ranges, and mantelpieces, 483-485 Union street and 24 Justice Mill lane. **Telephone Nos. 1881 and 1882.** *See advt.*
Scott, James, blacksmith, 22 Oldmeldrum road; *h* 29 Gilbert road, Bucksburn
Scott, James, Thornton villa, 11 Deemount road
Scott, Jas., newsagent and tobacconist, 49 Justice Mill lane, *h* 8 Argyll place
Scott, Rev. James Pringle, St. Clements U.F. Church, 1 Westfield terrace
Scott, J. (of J. Scott & Son [Aberdeen], Ltd.), 26 Forest road. **Telephone No. 1533**
Scott, John C., commercial traveller (Hunter, Barr, and Co., Ltd., Glasgow), 30 Osborne place
Scott, John G. (of A. & J. S.), 233 Clifton road
Scott, John, round and spiral wood turner, 27 Hardgate. *h* 65 Springbank terrace
Scott, John, cashier (Scottish Northern Investment Trusts, Ltd.), 32 Irvine place
Scott, John, manufacturers' agent, 8 Little Belmont st., *h* 3 Dee place
Scott, Norman, departmental manager (J. Falconer and Co.), 20 Murray terrace
Scott, Peter, solicitor, 154 Union street. **Telephone No. 858**; *h* 25 King's gate. **Telephone No. 254**

Scott, Robert, district manager (Sun Life of Canada), 73 Crown street; *h* 3 Mile-end place
Scott, Ronald, 58 Fountainhall road
Scott, Thomas, LL.D., F.L.S., 2 Devanha terrace
Scott, W. F., cashier (Aberdeen Motors, Ltd.), 133 Mid Stocket road
Scott, William, 1st class warder, H.M. Prison, *h* 1 Polwarth road
Scott, Wm., painter and decorator, 7 Sunnyside road
Scott, Wm. (of William Riddell & Co.), Rosedale, Bieldside
Scott, Wm., accountant (Watt & Cumine), 142 Broomhill road
Scott, Wm., 101 Duthie terrace
Scott, Helen, 86 Market street, *h* 6 Fonthill road
Scott, Mary, nurse, 53 Cairnfield place
Scott, Mrs. A. W., 21 Waverley place
Scott, Mrs. Alex., 41 Thomson street
Scott, Mrs. David, 36 Rubislaw Den south
Scott, Mrs. James, Auchingoul, 5 Laurelwood avenue
Scott, Mrs. Margaret, matron, Aberdeen Eye Institution, 142 King street
Scott, Mrs. Margaret, 60 Clifton road
Scott, Mrs. Robert, cast-off clothes buyer, 11 East North street, *h* 80 King street
Scott, Mrs. Wm. D., 30 Carden place
Scott, Mrs., nurse (certificated), 4 View terrace
Scott, Miss Amelia, 33 Thomson street
Scott, Miss Leslie, Central Nursing Home, 15 Carden place, **Telephone No. 1918**; and 1 Carden terrace, **Telephone No. 190**
Scott, Miss Sarah A., 11 Louisville avenue
Scott, Misses J. & C., grocers, 22 Menzies road, *h* 2 Devanha terrace
Scott, Misses, 51 Albury place
Scottish Association of Watchmakers and Jewellers (Aberdeen Branch); Joseph Johnston, advocate, secretary, 82 Crown street
Scottish Amicable Life Assurance Society, 245 Union street; Bower & Smith, C.A., district secretaries. **Telephone No. 3735**
Scottish Automobile and General Insurance Co., Ltd., 143 Union street; resident secretary, J. S. Shewan; inspector, J. Cheyne. **Telephone No. 934**
Scottish Board of Health, district office, 56 Union street
Scottish Bowling Association; local secretary, J. R. Fairweather, 76 Gray street

Scottish Clerks' Association; district secretary, J. D. MacDiarmid, advocate, 173A Union street. **Telephone No. 814.** *See advt.*

Scottish Commercial Motor Users' Association; area secretary, J. A. Nicol, advocate, 91 Union street

Scottish Co-operative Wholesale Society, grain dept., 25 Union street; Thos. T. Dobbie, manager. **Telephone No. 2018**

Scottish Co-operative Wholesale Society, Ltd., fishcuring depôt, North esplanade. **Telephone No. 1117.** W. C. Stephen, manager

Scottish Debt Collecting Co., 5 Hadden street; Garden and Marshall, managers. **Telephone No. 2690**

Scottish Employers' Liability and General Insurance Co., Limited (now merged in The London and Lancashire Insurance Co., Ltd.), 9 King st.; C. M. MacEwing, local manager; A. Mackie, resident secretary (accident dept.). **Telephone No. 308**

Scottish Equitable Life Assurance Society, 146 Union street. **Telephone No. 2253.** Kenneth M. Graham, district secretary

Scottish Herring Import and Export Co., Ltd. (W. Leslie and Co., Ltd., agents); Geo. Hall, secretary, 59 Marischal street

Scottish Home Rule Association, 30 Elmbank crescent, Glasgow; honorary general secretary, R. E. Muirhead. *See advt.*

Scottish Insurance Corporation, Ltd., 60 Union street; resident secretary, Alfred G. Dingwall. **Telephone No. 2573**

Scottish Legal Life Assurance Society; district manager, D. Covey, Scottish Legal Chambers, 40 Union terrace

Scottish Life Assurance Co., Ltd., 57 Crown street; res. sec., W. D. Esslemont

Scottish Metropolitan Assurance Co., Ltd., 214 Union street; John Brown, resident secretary. **Telephone No. 2418**

Scottish (The) National Brotherhood Union, 267 Union street; Wm. Turner, organising commissioner

Scottish National Key Registry and Assurance Association, Ltd.; secretary, J. S. Shewan, 143 Union st.

Scottish (The) Northern Investment Trust, Ltd.; regis. office, 230 Union street; secretaries, Paull and Williamsons. **Telephone No. 18. Telegraphic address, "Investment, Aberdeen"**

Scottish (The Second) Northern Investment Trust, Ltd.; registered office, 230 Union street; secretaries, Paull and Williamsons. **Telephone No. 18. Telegraphic address, "Investment, Aberdeen"**

Scottish (The) Oil Agency, Ltd., 28 Guild st. **Telephone No. 900;** stores dept., Bedford rd. **Telephone No. 2549**

Scottish (The) Plate Glass Insurance Co., Ltd.; W. T. Campbell, district agent, 124 Union street. **Telephone No. 1175**

Scottish (The) Poultry News office, 16 Broad street

Scottish Provident Institution; branch office, 256 Union street; Wm. Farquharson, local secy.; inspectors, J. C. V. Cruickshank, W. M. Graham, and James Weir. **Telephone No. 46.** *See advt.*

Scottish (The) Salmon and White Fish Co., Ltd., salmon factors, wholesale fish merchants and curers, game and rabbit salesmen, South Esplanade east. **Telephone Nos. 3229 and 3230**

Scottish Savings Committee, 343 Union street. **Telephone No. 2699;** hon. secretary, James Elphinstone

Scottish Sea Fishers' Union, 12 Regent quay. **Telephone No. 2683**

Scottish Shetland Sheep Dog Club; hon. secretary, F. A. Johnston, 22 Union row

Scottish Steam Drifters' Association, Ltd., Brander & Cruickshank, secretaries, 14 Bon-Accord square. **Telephone Nos. 3451 and 3452**

Scottish (The) Tea and Rubber Trust Co., Ltd.; secretary, A. E. Bruce, 12 Dee street

Scottish Temperance and General Assurance Co., Ltd. (Aberdeen branch), 154 Union st. **Telephone No. 941;** resident secretary, George Newlands; house **Telephone No. 1243.** *See advt.*

Scottish Temperance Alliance; Northern District agent. John Fordyce, 10 Chestnut row

Scottish (The) Trade Protection Society, 21 Golden square

Scottish Union & National Insurance Co., 248 Union street. Telephone No. 516; resident secretary, Robert Aitken. *See advt.*

Scottish Widows' Fund Life Assurance Society; agents, Peterkin & Duncans, 21 Golden square

Scottish Wireless Telephone Supplies, Ltd., wireless apparatus manufacturers, 36-38 Chapel street

Scottish Women's Rural Institutes, N.-E. Area, 25 Crown street

Scroggie, H. J. (of John Dawson, cycle agent), 37 Thistle street

Scroggie, Mrs. Dr., 1 Rubislaw place
Scruton, Arthur, Unitarian minister, 18A Beechgrove ter.
Scullion, Guthrie (of Jas. Scullion), 16 Summerfield ter.
Scullion, Jas., gut, tripe and offal merchant, 42 Fraser pl.
Scullion, Peter, manager (Gt. Grimsby C. S. & Tan. Co., Ltd.), 172 Market street. **Telephone No. 663**
Seaforth Engineering Company (The), motor electrical and mechanical engineers, 40 Seaforth road
Seamen's National Insurance Society, Alex. Robertson, 12 Regent quay. **Telephone No. 2683**
Sears, J., & Co., **True Form Boot Co., Ltd.,** 87 Union street
Seay, J. S., baker and confectioner, 422, *h* 424 Great Northern road
Sefton, Alfred, asst. supt. (P.O.), 59 Burns road
Seggie & Co., grain and coal merchants, 7 Hadden street; grain warehouse, 71-72 Regent quay; coal store, Links, York street; manure store, Sugarhouse lane
Seggie, A. S. (of Seggie & Co.), 413 Great Western road
Selbie, David, manager (Selbie [Toolsmiths], Ltd.), 31 Gladstone place, Woodside
Selbie, Rev. J. A., D.D., professor of Hebrew (U.F.C. College), 137 Hamilton place
Selbie, Robert L., secretary (T. Ogilvie & Son, Ltd.), 31 Dee street
Selbie (Toolsmiths), Ltd., toolsmiths and general blacksmiths, 35 Holland street. **Telephone No. 1438**
Sellar & Co., plasterers, cement workers, encaustic tile layers, mantelpiece and grate merchants, 116-120 John street. **Telephone No. 639**
Sellar, C. R., salmon fishing proprietor, 172 Market st., *h* Viewmount, Craigton road
Sellar, Geo., & Son, agricultural implement makers, 15 and 17 Hadden street
Sellar, J., & Sons, salmon fishing lessees, 172 Market st.
Sellar, James C. (of Campbell & S., Ltd.), 31 St. Swithin street
Sellar, Wm. Cordiner, salmon fishing proprietor, 172 Market street, *h* Airyhill, Nigg
Sellar, Wm. M., & Patterson, advocates and notaries public, 146 Union street. **Telephone No. 167**
Sellar, Wm. M., advocate (Wm. M. S., & Patterson), 9 King's gate. **Telephone No. 1643**
Sellar, Mrs. James, Bucksburn House, Newhills, Bucksburn
Sellar, Mrs. Wm., 53 Abergeldie road
Sellar, Mrs., 14 Forest avenue

Sellar, Miss Ella, postmistress, **Nigg Post Office**
Semple, Robert, O.B.E., M.D., 7 Alford place. **Telephone No. 1793**
Sentinel Waggon Works, Ltd., Shrewsbury, makers of Steam Waggons, Portable Engines, Tractors, Light Locomotives, and Rail Coaches; sales representative, T. H. Lamb, 36 Whitehall terrace. **Telephone No. 1478**
Session Clerks (see Ecclesiastical Directory, page 50)
Shand, James, wholesale ironmonger, 51 Victoria road. **Telephone No. 465**
Shand, Robert, chemist, 210 Gallowgate; *h* 16 Balmoral terrace
Shand, Mrs. James, 51 Murray terrace
Shand, Joan, teacher, 44 Loanhead terrace
Shand, Miss J. M., newsagent and stationer, 482 George st.
Shand, Miss, teacher, Millbank, 26 Canal ter., Woodside
Shand, Misses, Ernan, Cults
Shanks, Gardiner & Nelson, boot and shoe warehouse, 28 Charlotte street
Shanks, John (of S. Gardiner & Nelson), 122 Union grove
Shanks, Mrs. John, 45 Duthie terrace
Shanley, William, fish merchant, Commercial quay. **Telephone No. 2033**; *h* 6 Argyll place
Sharkey, H. J., 85 Osborne place
Sharp, Alex., & Son, decorators and glaziers, 33 Holburn street. **Telephone No. 1538**
Sharp, Alexander, auctioneer (Equitable [Aberdeen], Ltd.), 153 Hutcheon street
Sharp, George R., spirit dealer, 87 Regent quay, *h* 159 Duthie terrace
Sharp, Harry E., agent (Liverpool Victoria Friendly Society), 44 Elmfield terrace
Sharp, M. C., stationer and tobacconist, 58 Summer st., *h* 2 Albury road
Sharp, Ogston Gill, painter (of A. S. & Son), 69 Mile-end avenue
Sharp, Wm., painter (of A. S. & Son), 4 Great Western pl.
Sharp, William, jun., fishmonger, 11 Park street, *h* 6 Orchard place
Sharp, Wm., tailor, 46 Spital, *h* Auckland house, 5 Auckland place
Sharp, Wm., fishmonger, 280 George street; *h* 4 Sunnybank road
Sharp, Wm., jun., tobacconist, 207A Gallowgate, *h* 87 Sunnyside road

Sharp, Mrs. E., grocer and confectioner, 801 Great Northern road. **Telephone No. Woodside 52**
Sharp, Miss, 145 Blenheim place
Sharpe, J. S., gunsmith and split bamboo fishing rod maker, 37 Belmont street; *h* 45 Skene terrace
Shaw & Morison, tailors and clothiers, 349 Union street. **Telephone No. 903**
Shaw, Savill & Albion Co., Ltd., agents, Paton's Shipping Offices, Ltd., 74 Union street
Shaw Savill, & Albion Line. Aberdeen agents —John Cook & Son, 62 Marischal street
Shaw Savill, & Albion Line. Mackay Bros. and Co. (Aberdeen), Ltd., agents, 35A Union street
Shaw, George, 62 Union grove
Shaw, James (of S. & Morison), 33 Mile-end avenue
Shaw, Jas. H., J.P. (of *People's Journal*), 73 Gray street
Shaw, Lewis, cashier (N.E. Ice Co., Ltd.), 34 St. Swithin street. **Telephone No. 1946**
Shaw, T. F., dentist, 35 Devonshire road
Shaw, Isabella, grocer, 53 Powis place
Shaw, Mrs. Mary C., 29 Richmondhill road
Shaw, Mrs. S. R. W., certificated phrenologist (London diploma), 53 Osborne place
Shaw, Miss, 36 St. Swithin street
Sheach, George, teacher, 12 Beechgrove terrace
Shearer, Alexander, carpenter, joiner, and upholsterer, 40 Walker road. **Telephone No. 3386**; *h* 38 Walker road
Shearer, Alex., commercial traveller (Lindsay & Low, Ltd., Dundee), 86 Clifton road
Shearer, David, police sergeant, 55 Inverurie road, Bucksburn
Shearer, James, 73 Abergeldie road. **Telephone No. 2433**
Shearer, James, newsagent and tobacconist, 7 Bath street, *h* 17 Bon-Accord terrace
Shearer, John Alex., representative (British Drug Houses, Ltd., London), 15 Beechgrove avenue
Shearer, Mrs. H., 78 Bonnymuir place
Shearer, Mrs., 15 Beechgrove avenue
Shell Mex., Ltd., petroleum spirit dealers, 34 Albyn place. **Telephone Nos. 3709, 3710, 3711. Telegraphic address, "Shelmex, Aberdeen"**; depôt, Bedford road. **Telephone No. 2528.** *See advt.*
Shennan, Theodore, M.D., F.R.C.S.E., professor of pathology (University of Aberdeen), 25 Fonthill terrace
Shephard, L. P., postman, 103 Menzies road
Shepherd, Alexander, hairdresser, 191 King street, *h* 25 Jasmine terrace

Shepherd, F. D., surveyor, United Kingdom Steam Tug and Trawler Insurance and Indemnity Association, Ltd., 208 Market street. **Telephone No. 742**; *h* 24 Grampian circle. **Telephone No. 1741**
Shepherd, George (Central Auction Mart Co., Ltd.), Gateside, Craibstone, Bucksburn
Shepherd, Hector, inspector (Abstainers and General Insurance Co., Ltd.), 21 Albyn grove
Shepherd, James, & Son, rag, metal, glass, and china merchants, 28 Harriet street and 19 Loch street. **Telephone No. 615**
Shepherd, J., & Sons, wheel wrights and commercial motor vehicle builders, 59 and 61 John st. and 20 Charlotte st. **Telephone No. 937**
Shepherd, J., manufacturing jeweller, 16 and 18 Market gallery, and 14 Market hall; *h* 29 Roslin st.
Shepherd, Rev. James, M.D., D.D. (India), 6 Bon-Accord crescent
Shepherd, John, Dunvegan, West Cults
Shepherd, John (of J. Shepherd & Sons), 35 Osborne pl.
Shepherd, John C., 165 Forest avenue
Shepherd, Rev. J. Hampton, 208 Victoria road
Shepherd, Lindsay L. (of Simpson S. & Sons, Ltd.), 12 Westfield terrace
Shepherd, Robert, mill manager (John Fleming & Co., Ltd.), 107 Constitution street
Shepherd, Robert, secretary (Aberdeen Typographical Soc.), 284 Rosemount place
Shepherd, Simpson & Sons, Ltd., wholesale wine and spirit merchants, 52 King st. **Telephone No. 105**
Shepherd, Simpson (of Simpson S. & Sons, Ltd.), Bettyhill, Pitfodels
Shepherd, Wm. (of Simpson S. & Sons, Ltd.), 24 Forest road
Shepherd, Mrs. Alex., licensed grocer, 487, *h* 485 George st.
Shepherd, Miss, teacher, 7 Desswood place
Shepherd, Miss, 34 Morningfield road
Shepherd, Misses, 74 Dee street
Shepherd, Misses, 134 Great Western road
Shepherd, Misses, 24 Forest road
Sheret, Andrew G., boot and shoe maker, 26 Powis ter., *h* 12 Belmont road
Sheret, James McKessar, branch manager (N. Co-op. Socy., Ltd., 99 High street), 11 Erskine street
Sheret, Mrs. Robert, 32 Bon-Accord terrace
Sheriff-Clerk's Office, County buildings, Castle street
Sheriff's Chambers, Court House buildings, Castle street
Sherriffs, Miss, 36 Stanley street

Shetland Pony Stud-Book Society; secretary, R. W. Walker, 3 Golden square
Shewan, Alex., jobbing gardener, 2 Garvock wynd
Shewan, David, house agent, 19 Elmbank road
Shewan, James S., advocate, 143 Union street, *h* 357 Gt. Western road
Shewan, John S., fruiterer and confectioner, 308 George street, *h* 19 Elmbank road
Shiach, Jas., shoemaker, 21 Thistle street; *h* 68 Rose street
Shinnie, Patrick N., Ltd., motor car agents, 70 College street. **Telephone No. 3178. Telegraphic address, "Morservice, Aberdeen"**
Shinnie, Patrick N. (of P. N. S., Ltd.), 100 Desswood pl. **Telephone No. 1463**
Shinnie, R. & J., Ltd., carriage builders and automobile engineers, 8, 10, and 12 Union Row. Telegrams, "Shinnie, Aberdeen"; Telephone No. 2771 (2 lines)
Shinnie, Mrs. James F., Ardgowan, Cults
Shinnie, Mrs. R., 150 Bon-Accord street
Shipmaster Society Hall, 22 Regent qy.; Alex. Clark, advocate, 7 Bon-Accord square, clerk
Shipping Federation, Ltd.; district secretary, Lachlan Mackinnon, 23 Market street, registrar, Captain Charles Dyer, 82 Regent quay. **Telephone No. 871**
Ships Stores and Repairing Co., Ltd., Albert quay; manager, Thomas Bolton. **Telephone No. 3500; Telegraphic address, "Generator, Aberdeen"**
Shipwrecked Fishermen and Mariners' Royal Benevolent Society; hon. agent, Sir John H. Irvin, K.B.E., Albert quay
Shirras, Alex. W., pharmacist, dentist, photographic chemist and optician, 40 Powis terrace (Kittybrewster station), *h* 179 Clifton road
Shirras, Geo. Findlay (of Shirras, Laing, & Co., Ltd.), 16 Carden place. **Telephone No. 1857**
Shirras, James, J.P., 20 Beechgrove terrace
Shirras, Joseph, & Son, builders and contractors, 24 Powis terrace (office) **(Telephone No. 1404;** yard, Froghall road
Shirras, Joseph, J.P., builder (of J. S. & Son), 127 Clifton road. **Telephone No. 1404**
Shirras, Joseph, jun., builder (of J. S. & Son), 235 Clifton road

Shirras, Laing, & Co., Ltd. (special appointment to His Majesty King George V. and Her Majesty Queen Alexandra), wholesale and retail ironmongers, blacksmiths, heating and electrical engineers, mechanical and electric bellhangers, kitchen range, stove, and lamp makers, oil merchants, copper, brass, and tinplate workers, japanners, cycle agents, and marquee proprietors, 46 to 52 Schoolhill. **Telephone No. 1424** (Retail dept.). **Telephone No. 176** (Wholesale dept.). Workshops, 1, 3, and 5 Harriet st. G. Findlay Shirras, managing director

Shirras, William G., carting contractor and stabling, 13 Princes street. **Telephone No. 417**; *h* 12 Summerfield terrace

Shirras, Wm. T., 23 Tanfield walk

Shirras, Miss, 50 Victoria street

Shirreffs, Andrew, inspector (Liverpool and London and Globe Insurance Co., Ltd.), 5 Urquhart place

Shirreffs, A. W., insurance inspector (The London and Lancashire Insurance Co., Ltd.), 29 High street

Shirreffs, David, 77 Osborne place

Shirreffs, James, 44 Hilton place

Shirreffs, Thos., sexton and caretaker (Cathedral, Old Aberdeen) 1 Douglas place

Shirreffs, Miss, 46 Albury road

Shirres, Miss C., 15 Bon-Accord crescent

Shirriffs, George (of Dickson & S.), 40 Holburn road

Shivas, Andrew, hairdresser, 1 Chapel street; *h* 61 Forest avenue

Shivas, Joseph, cashier (Northern Agricultural Co., Ltd.), 58 Ashley road

Shore Porters' Office, 12 Virginia st. **Telephone No. 409**; stables, 28 Cotton st.; farm, Craigshaw, Nigg. **Telephone No. 2508 Y4**

Sick Children, Aberdeen Royal Hospital for, 10 and 12 Castle ter.; lady superintendent, Miss Evelyn Hill

Siddall & Hilton, Ltd., manufacturers of bedsteads, flock bedding, spring mattresses, etc., 1 Jack's brae. **Telephone No. 1061**, and Gordon's mills, Woodside

Siddall, Norman (of S. & Hilton, Ltd.), Garden Vale, 13 Don terrace, Woodside

Siddon, Alex., printer, 13 Back wynd; *h* 231 Queen's rd.

Siddon, Charles, printer and commercial stationer, St. Nicholas works, 13 Back wynd. **Telephone No. 943**

Sievewright, D. (late H.M. Customs and Excise), 23 Burns road
Sievewright, Miss, 14 Ferryhill terrace
Sievwright, John, watchmaker and jeweller, 19 Upperkirkgate, *h* 36 Wallfield crescent
Signorini, G., confectioner, 154 Market street and 510 George street
Silver, Alex., manager (Fishing Supply Stores), 4 Burns road gardens
Silver City Steam Trawling Co., Ltd.; managers, P. & J. Johnstone; registered office, 256 Union street; secretaries, A. C. Morrison & Richards, advocates
Silver, James, foreman (J. McA. & Sons, Ltd.), 33 Lilybank place
Silver, William, 28 Thomson street
Sim, Alex., overseer (Postal Telegraphs), 22 Stanley street
Sim, David A. B., jun., managing director (Talbots, Ltd.), Kendal, Milltimber
Sim, D. A. B., insurance manager, Pressendye, Milltimber
Sim, George, & Co., furriers, 242 Union street
Sim, George, bookbinder, 67 Fonthill road
Sim, George M., secretary (Talbots, Ltd., 5 Market st.), Rothley, Bieldside
Sim, Harry, electrical engineer, 290 Hardgate
Sim, James, slater, 56 Gerrard street
Sim, James, 35 Thomson street
Sim, James, hairdresser, 5 Sinclair road; *h* 9 Brimmond place
Sim, James, engineer surveyor (Ocean Accident and Guarantee Corporation, Ltd.), 2 Grosvenor terrace
Sim, William, & Co., tanners, curriers, and licensed horse slaughterers, New Bridge Tan Works, 86 to 90 Hardgate. **Telephone No. 638**
Sim, William J., tailor and hosier, 12 Broad street, *h* 107 Balnagask road
Sim, William, newsagent and tobacconist, 561, *h* 570 George street
Sim, William (retired bank agent), 302 Great Western rd.
Sim, Wm. L., upholsterer, 202 Union grove
Sim, Mrs. Georgina, 23 Chattan place
Sim, Mrs. William, 16 Hollybank place
Sim, Miss, 40 Mile-end avenue
Sim, Miss Annie, A.L.C.M., music teacher, 270 Holburn street
Simmers, James M., sorting clerk and telegraphist (P.O.), 295 Clifton road
Simmers, Joseph, 35 Rosebery street

Simmers, Robert Park, fruiterer (of Knowles & Sons), 236 Mid Stocket road

Simon, Leslie, consulting engineer, 208 Market street. **Telephone No. 2347**; *h* Lochnagar, Westburn drive

Simond, Andrew B., 32 Thomson street

Simpson & Morgan, boot and shoe factors, warehousemen, and leather merchants, 54 Castle street. **Telephone No. 2465**

Simpson & Whyte, Ltd., clothiers, 8 Albyn place. **Telephone No. 274**

Simpson, Alex., J.P., accountant (Aberdeen Savings Bank), West Bungalow, Cults. **Telephone No. Cults 67**

Simpson, Alexander, carting contractor and coal merchant, 109, *h* 81 Urquhart road

Simpson, Alexander Wilson, M.A., F.E.I.S., J.P., schoolmaster (retired), 74 Ferryhill road

Simpson, Arthur, bookkeeper (City Parish Council), 103 Cromwell road

Simpson, A. R., factory manager (Richards Ltd.), 1 Belmont place

Simpson, Charles, chemist, 23 King street. **Telephone No. 723**; *h* 119 Desswood place

Simpson, Charles L., haulage contractor, 15 Lower Denburn road, *h* 86 Fonthill road

Simpson, Francis W., warehouseman (Esslemont and Macintosh, Ltd.), 18 Rosebery street

Simpson, George H. (St. Nicholas Tea Rooms), 69 Netherkirkgate; *h* 5 Hilton road

Simpson, Geo. H., Radcliffe, 140 Mid Stocket road

Simpson, Geo. H., jun., director (Simpsons Aberdeen Ltd.), 49 Bonnymuir place

Simpson, Henry, art teacher (Robert Gordon's College), 23 Hilton street

Simpson, James C. T., commission agent, 38 Thistle street

Simpson, Sir James F., merchant (Madras, India), Woodthorpe, Murtle. **Telephone No. Cults 17**

Simpson, Jas. H. (of A. Forbes & Co.), 372 Great Western road

Simpson, John, & Son, wholesale and retail tobacconists, 28 Bridge street. **Telephone No. 1094**

Simpson, J. (of G. Sim & Co.), 22 Summerfield terrace

Simpson, John (of A. Forbes & Co.), 372 Gt. Western road

Simpson, John, dairyman, Haudagain Dairy, 785 Great Northern road

Simpson, John, Oakwell, Cults

Simpson, John (retired farmer), 108 Clifton road

Simpson, John, chemist and druggist, 178 King street. **Telephone No. 2866**; *h* 24 Summerfield terrace
Simpson, John B., carrier, 129 Loch street, *h* South Newfield, Echt
Simpson, John C., plumber, Palmerston road, *h* 432 Holburn street
Simpson, John James, managing director (Simpsons Aberdeen Ltd.), Attercliffe, 85 Ashley road
Simpson, John M., 463 King street
Simpson, John Taylor, advocate (of Joseph Johnston and Simpson), 82 Crown street. **Telephone No. 3080**; *h* 33 Carden place
Simpson, Joseph Wm., commercial traveller (Bass, Ratcliff, & Gretton, Ltd.), 32 Brighton place
Simpson, Peter, masseur, 1 Nelson street
Simpson, R., & Co., carpenters and joiners, shop and office fitters, showcase makers, 104 College st. Telephone No. 3170
Simpson, R. (of R. Simpson & Co.), 39 Springbank ter.
Simpson, Robert, managing director (Aberdeen Motors, Ltd.), 67 Devonshire road. **Telephone No. 2360**
Simpson, T. (of J. S. & Son), 27 View terrace
Simpson, Walter, plumber, gasfitter, brassfounder, sanitary and electrical engineer, and coppersmith, 2-4 Rose street, Union street, and Union Engineering Works, Rose street. **Telephone No. 707. Telegraphic address, "Rams, Aberdeen."** Branch, Ballater; *h* 33 King's gate. **Telephone No. 1807**
Simpson, William, fine art dealer, 4 Diamond st. **Telephone No. 956**; *h* 187 King street
Simpson, William, commission agent, 79 Fonthill road
Simpson, Wm., blacksmith and horseshoer, 780, *h* 668 King street
Simpson, Wm. Douglas, 25 Caledonian place
Simpson, Mrs. Arch., 23 Ferryhill terrace
Simpson, Mrs. B., apartments, 41 Summerfield terrace
Simpson, Mrs. George A., Fernlea, 6 King's gate
Simpson, Mrs. Robert, 15 Devonshire road
Simpson, Mrs. Wm., South Altens, Nigg
Simpson, Mrs. W. E., 49 Ashley gardens
Simpson, Mrs. William I., licensed grocer, 41A Hutcheon street, *h* 4 Erskine street
Simpson, Mrs., lodgings, 47 Green
Simpson, Mrs., 39 Constitution street
Simpson, Mrs., 1 Hilton street
Simpson, Mrs., 270 Broomhill road. **Telephone No. 62**
Simpson, Miss, 21 Gordondale road

Simpson, Miss, Banff villa, Cults
Simpson, Miss, 4 Carden place
Simpson, Misses, 5 Westfield terrace
Simpsons Aberdeen Ltd., drapers and clothiers, 6-8 and 10 Justice street. **Telephone No. 2104**
Simpson's Drapery, Clothiery, and Furnishing Co., Ltd., 87 Broad street
Simpson's Sports Emporium, sports outfitters and golf club makers, 28 Bridge street. **Telephone No. 1094**
Sims, C. Mason (of Mason, Sims & Co.), 18 Dee place
Sims, Wm., trawlmaster, 29 Union street
Sinclair & Robertson, fish merchants, Mid Shingle road
Sinclair & Son, fishcurers, Poynernook road. **Telephone No. 479**
Sinclair, Charles, ladies' and gent.'s tailor, 656, *h* 646 Holburn street
Sinclair, D., fishcurer, Old Ford road. **Telephone No. 273**; *h* 46 Springbank terrace. **Telephone No. 2934**
Sinclair, Donald, J.P., advocate, 89 Union street, *h* 4 Brighton place
Sinclair, Edmond, solicitor, 14 Bon-Accord sq., *h* 10 Desswood place
Sinclair, Gavin, advocate and procurator fiscal for the city of Aberdeen, Court House Buildings, Castle street. **Telephone No. 1132**; *h* 12 Carlton place
Sinclair, George, & Co., carpenters and joiners, 3A, *h* 3 Gilcomston park
Sinclair, George, Brickfield, Seaton place
Sinclair, James D. (of S. & Robertson), 429 Great Western road
Sinclair, John, Brickfield, Seaton pl., *h* 23 University rd.
Sinclair, Laurence (of Clark & S.), Deebank cottage, South Esplanade west
Sinclair, Robert, fishcurer, Raik road. **Telephone No. 946**; *h* Myrtledene, Queen's road west. **Telephone No. 3809**
Sinclair, Robert, jun. (of R. S.), 24 Hammersmith road
Sinclair, Roland, M.B., Ch.B., D.P.H., 16 Bon-Accord crescent. **Telephone No. 1549**; consulting rooms, 172 Victoria road
Sinclair, Wm., M.B., C.M., North Loirston, by Aberdeen. **Telephone No. Cove 4**
Sinclair, Wm., watchmaker and jeweller, 83, *h* 87 Chapel street
Sinclair, William, cattle dealer, 8 Powis terrace
Sinclair, Mrs. Beatrice, L.R.A.M., teacher of music, 68 Blenheim place

Sinclair, Mrs. Captain, 124 Blenheim place
Sinclair, Mrs., matron, Aberdeen Endowments Trust (Girls' Home), Sunnybank road
Sinclair, Mrs., apartments, 97 Crown street
Sinclair, Mrs., St. Clair house, 619 King street
Sinclair, Miss, milliner, 198 Rosemount pl., *h* 3 Watson st.
Sinclair, Miss, fruiterer, 24 Regent quay, *h* 457 King st.
Sinclair, Miss, 9 Erskine street
Singer, James, manager (Pittodrie Granite Turning Co., Ltd.), 43 Sunnyside road
Singer, James G. (chief clerk, Traffic Supt.'s Dept., L.N.E.R.), Don Brae, Don terrace. Woodside
Singer, Richard J., auctioneer (Reith & Anderson), 40 Burns road
Singer Sewing Machine Co., Ltd., sewing machine manufacturers; showrooms, 76 Union street and 127 George street
Singer, Mrs. Wm., 34 Abergeldie terrace
Singer, Miss, 99 Constitution street
Sinton's, bootmakers' supply stores, 199 George street
Sinton, J. A. (of Sinton's), 40 Maberly street
Skakle, George, Bank house, The Square, Cults
Skakle, Misses, Bank house, The Square, Cults
Skea, James Ogilvie (J. & A. O.), 7 Rosebery street
Skene, Charles P., district manager (Royal Exchange Assurance), 26 Ashley road
Skene, James, cycle agent, 801 Great Northern road
Skene, James, carting contractor, coal and wood merchant, 10 Claremont street. **Telephone No. 3543**; *h* 179 Union grove
Skene, John, town sergeant, 15 Hartington road
Skene, Macgregor, D.Sc., University lecturer, 43 Belgrave terrace
Skene, Peter A., butcher, 12 Marywell st.; *h* 9½ St. Mary's place
Skene, Wm. (R. Millar & Sons, Ltd.), 60 Albury road. **Telephone No. 1854**
Skene, William, saddler, 645 Holburn street
Skene, Wm. H., Victoria Cycle Depôt, 532 and 536 George street. **Telephone No. 1837**; *h* 534 George street
Skene, William, cashier, 53 Erskine street
Skene, Mrs., Seaview House, Cove Bay
Skinner, Alex.(of J. B. Duff), 4 Stafford street
Skinner, A. B., commercial traveller (John Fyfe & Son), 173 Forest avenue
Skinner, G. & J., luncheon and tea rooms, 41½ and 43, tobacconist, 45 Union street. **Telephone No. 846**

Skinner, George (of G, & J. S.), 40 Devonshire road. **Telephone No. 905**
Skinner, George S., teller (Aberdeen Savings Bank), 1 Hilton street
Skinner, Jas. F., engineer, 20 Albyn grove
Skinner, John, & Son, boat builders, Wellington street
Skinner, Thomas, Shetland pony importer, 59 Market ter., Bucksburn
Skinner, Rev. W., D.D., C.I.E., 22 Gladstone place
Skinner, William, grocer and wine merchant, 20 Marywell st. **Telephone No. 1197**; *h* 9 Springbank terrace
Skinner, Mrs. Chr. L. T., 23 Ferryhill terrace
Skinner, Mrs. George, lodgings, 16 Union grove
Skinner, Mrs. J., lodgings, 83 Bon-Accord street
Skinner, Mrs. M., lodgings, 2 Dee place
Skinner, Misses, 42 Bon-Accord street
Skinner, Miss A., grocer and provision merchant, 55, *h* 71 Springbank terrace
Skinner, Miss, art needle work dept. (Pratt & Keith), 71 Springbank terrace
Skirving, Misses, 8 Polmuir road
Slaker, Alfred (A. & M. Smith, Ltd.), 69 Murray terrace. **Telephone No. 302**
Slaker, Frank Scott, commercial traveller (Alex. Miller, jun., & Co., Glasgow), 116 Broomhill road
Slater, George (of Wm. S. & Sons), 82 Queen's road
Slater, Joseph, Ltd., fishcurers, 20 Albyn place. **Telephone No. 3389. Telegraphic address, "Seal, Aberdeen"**; works, Sinclair road
Slater, Joseph (of Joseph S., Ltd.), 25 Polmuir road. **Telephone No. 2423**
Slater, Wm., & Sons, fishcurers, Albert quay. **Telephone No. 1108**
Slater, Mrs. Wm., Ingleside, 58 Rubislaw den south
Sleigh, Mrs. James, apartments, Viewmount, 13 Devanha terrace
Slessor, Francis B., 4 Louisville avenue
Slessor, Geo., greenkeeper (Balnagask Golf Club), North Kirkhill, St. Fittick's road
Slessor, Thos. S., M.B., 78 Hamilton place
Slessor, William, baker, 53 Hutcheon street; *h* 15 Stafford street
Sloan, Alex., & Co., Ltd., general warehousemen and boot factors, 18 Loch street
Slora, Wm. A. J., jobbing gardener, 29 Bloomfield road
Slora, Wm., jun., jobbing gardener and florist, Deemount road and 71 Hardgate, *h* 76 Bon-Accord street. **Telephone No. 2194**

Smail, John B., manager (carding dept., J. & J. Crombie, Ltd.), Cosy Knowe, 313 Clifton road
Smart & Wright, stevedores, surveyors, and contractors, 22 Regent quay. **Telephone No. 3142**
Smart, Alexander, traveller (G. W. & Co.), 4 Chattan pl.
Smart, Arthur A., & Son, commission agents, 173A Union street
Smart, Arthur Alexander (of A. A. S. & Son), Tollohill lodge, Bridge of Dee
Smart, Arthur Francis, commission agent (of A. A. S. and Son), 38 Burns road
Smart, James, 23 Richmond street
Smart, James, shipmaster (of S. & Wright), 79 Brighton place. **Telephone No. 3143**

Smart, John, carrier to His Majesty the King, Her Majesty Queen Alexandra, Deeside Railway carting contractor, motor mail contractor, Ballater and branches, *h* Ferndean, Ballater. **Telephone No. 20 Ballater;** close and open cars for hire

Smart, John, assistant engineer (Floating Dock), 15 Tanfield walk
Smart, Richard, insurance agent, 5 Belgrave terrace
Smart, William, cartwright, 25 and 27, *h* 23 Fraser place
Smart, W. H., dairyman, The Newton, Stocket road
Smart, Mrs. James, 4 Albyn terrace
Smart, Miss M. B., 94 Desswood place
Smart, Miss, linen manufacturer, 358 King street
Smethurst, Mrs., 59 Gray street
Smith & Garden, painters and decorators, Cottage Brae, Nellfield place. **Telephone No. 1831**
Smith & Holmes, fish salesmen and trawl owners, 164 Market street. **Telephone No. 1013**
Smith & Johnston, Ltd., wholesale produce merchants, 1 Weigh-house square. **Telephone Nos. 792; Warehouse 793**
Smith & Kennedy, consulting engineers, 5 Union terrace
Smith & Leys, fish merchants, Poynernook road
Smith & M'Andrew, general outfitters, 52 Upperkirkgate
Smith & Watt, grocery stores, 112 and 346 George street. **Telephone No. 2816**
Smith, A. & J., jewellers, watchmakers, and opticians, 191 Union street. **Telephone No. 1137**

Smith, A. & M., Ltd., export fishcurers, Albert quay. **Telephone No. 563** (Mr. Holmes. **Telephone No. 574).** Head office, Commercial wharf, Leith

Smith, Adam, depute inspector of poor, 150 Broomhill road

Smith, Alex., & Son, bootmakers, The Square, Cults

Smith, A., janitor (Public Library), Skene street

Smith, Alex., joiner and funeral undertaker, 38, *h* 40 Auchmill road, Bucksburn

Smith, Alex., Deeview, West Cults

Smith, Alex., 48 Victoria street

Smith, Alex., secretary and cashier (Middletons [Aberdeen], Ltd.), 55A Rose street

Smith, Alex., brick, fireclay, lime, and cement merchant, 76 Charlotte street; *h* 27 Calsayseat road

Smith, Alex., accountant (T. & J. Gillies), 39 Holburn road

Smith, Alex., commercial traveller (Wilkes Bros. & Co., Leicester), 42 Union street

Smith, Alex., grocer, 18 Blenheim place. **Telephone No. 2659**; *h* 16 Blenheim place

Smith, Alex., house and inquiry agent, 41A Castle street, *h* 60 Esslemont avenue

Smith, Alex., retired newsagent, 251 Union grove

Smith, Alex. (of A. S. & Son), 1 Manor place, Cults

Smith, Alex., representative (Stevenson Bros. [Dundee], Ltd.), 277 Union grove

Smith, Alexander, ladies' and gent.'s tailor, 2 Crimon pl.

Smith, Alex. F., secretary (Royal Northern Agricultural Society), Upper Middlefield, Woodside

Smith, A. G. Nicol (of A. & J. S.), 35 Queen's road

Smith, Alex. J., bootmaker, 204 Rosemount place, *h* 27 Albyn grove

Smith, Alex. J., late overseer (P.O.), 70 Gray street

Smith, Alex. J., J.P. (of Chivas Bros., 13 King street), Bramblehurst, Anderson drive. **Telephone No. 1659**

Smith, Alex. Milne, piano and organ tuner and repairer, teacher of violin playing, 36 King street

Smith, Alex. Runcie, M.I.Mech.E. (of Pirie & Smith), 79 Forest avenue

Smith, Alex. S., plumber and electrician, 185 King street. **Telephone No. 1032**; *h* 29 Orchard street

Smith, Alfred A., sales manager (Claud Hamilton [Abdn.], Ltd.), Newlands, Ruthrieston

Smith, Alfred (of A. & J. S.), 130 Hamilton place

Smith, Andrew, overseer (P.O.), 111 Mile-end avenue
Smith, Andrew, butcher (F. W. F. Wishart), 84 Fonthill road
Smith, Arthur E., L.D.S. (Edin.), dental surgeon, 2 Hosefield avenue
Smith, C. M., & Son, drapers and milliners, 78 Holburn street and 1 Ashvale place
Smith, Charles (Finlay, Manson & Co.), 475 Great Western road
Smith, Charles C., 50 Salisbury terrace
Smith, Charles E., assistant gas engineer (Gas Works), 390 Great Western road
Smith, Charles, **board residence,** 6 Bon-Accord sq. **Telephone No. 1742**
Smith, Charles M'P. (of C. M. S. & Son), 23 Osborne pl.
Smith, Clarence S., commercial traveller (Van Den Berghs, Ltd.), 80 Bedford place
Smith, David, rag, metal and machinery merchant, 46 Fraser pl. Telephone No. 2974; Telegraphic address, "Scrap, Aberdeen"; *h* 36 Fraser place
Smith, David, session clerk (Stoneywood Parish Church), 11 Stoneywood road, Bucksburn
Smith, David, manager (Simpson's Sports Emporium), 173 Victoria road
Smith, Douglas G., spirit dealer, National Bar, 65 Regent quay; *h* 43 Justice street
Smith, Ferguson S., manager (of Trail & Fletcher, Ltd.), 284 Great Western road
Smith, Forbes G., commercial traveller (Jas. Young & Co., Edinburgh), 68 Don street, Woodside
Smith, Frederick K., M.B., Ch.B., M.A., surgeon, 1 Queen's cross. **Telephone No. 1736**
Smith, G. (of Thomson & S.), 11 Howburn place
Smith, George, session clerk (Nigg Parish), 226 Victoria road
Smith, George (of Porter & Leighton), 47 Market ter., Stoneywood
Smith, Sir George Adam, Principal of the University, Chanonry lodge, 13 Chanonry
Smith, George, C.A. (of James Milne & Co.), 423 Great Western road
Smith, George, M.A., LL.D., Hillside, Milltimber
Smith, George, retired distiller, Kilreen, 23 King's gate
Smith, G. M., cashier (The Aberdeen Steam Nav. Co., Ltd.), 14 Beechgrove terrace

Smith, George, fruiterer, florist, and confectioner, 401 Union street. **Telephone No. 2269**; *h* Clydebank, 8 Salisbury terrace. **Telephone No. 3370**
Smith, George, commercial traveller, 15 Belmont street
Smith, Geo. M., general merchant, 187, *h* 181 Crown st.
Smith, Geo. P., tailor and clothier, 67, *h* 82 Victoria road
Smith, George W., family grocer and wine merchant, 124 Union grove, *h* 1 Manor place, Cults. **Telephone No. 2190**
Smith, George, 74 Irvine place
Smith, H. G. (of Wm. Kennaway, Ltd.), 269 Great Western road
Smith, Harold Edgar, M.A., M.B., Ch.B., ophthalmic surgeon, 12 Rubislaw terrace. **Telephone No. 2971**
Smith, Harvey H., general manager (N. of S. Bank Ltd.), 1 Gladstone place
Smith, Henry J., church officer (West U.F.C.), 44 Bon-Accord terrace
Smith, Hugh, M.B., 28 West Mount street
Smith, James, & Son, wholesale watch and clock makers, dealers in watch tools and materials, 37 Market st.
Smith, James, dairy farmer, Overhills, Newhills, Bucksburn
Smith, James, boot and shoe maker, 655 Holburn street, *h* 27 Albyn grove
Smith, James, 271 Clifton road
Smith, James, janitor, Lodge, Broomhill school
Smith, James, gardener, 4, 5, & 6 Market hall. **Telephone No. 916**; *h* Kaimhill, Bridge of Dee. **Telephone No. 1655**
Smith, James, teller (Aberdeen Savings Bank), 3 Manor place, Cults
Smith, James, cashier, 16 Balmoral place
Smith, James, spirit dealer, 86 Shiprow
Smith, James (of S. & Watt), 183 Gt. Northern road
Smith, James, engineer, Ferguslea, 19 View terrace
Smith, James (Bon-Accord Press), 21 Brighton place
Smith, James, jobbing joiner, 31, *h* 69 Cotton street
Smith, James D., works foreman, 258 Union grove
Smith, James Fiddes, fruiterer and confectioner, 55 Powis terrace
Smith, James G., captain, berthing master (office, Regent Bridge house), 22 Regent quay
Smith, James G., warehouseman, 637 George street
Smith, James Littlejohn, cashier (The N. of S. and O. and S. Steam Nav. Co., Ltd.), 15A Fonthill terrace

Smith, James W., commercial traveller (Alex. Stephen and Son), 46 Union grove
Smith, J. A., director, "Gordon Evangelistic Mission," **35 Albert street**
Smith, J. A., marine engineer, 335 Great Western road
Smith, Captain J. B., 124 Union street
Smith, J. H., newsagent, stationer, and tobacconist, 8 Schoolhill; *h* 46 Ashley gardens
Smith, John D., shoemaker, 1A, *h* 2 Caroline place
Smith, John G., Gordon Evangelistic Mission, 178 Mid Stocket road
Smith, John H., head postman, 50 Balmoral place
Smith, John, & Co., iron and nail merchants, 5 Shoe lane. **Telephone No. 112**
Smith, John, M.D., D.P.H., city bacteriologist, City Hospital laboratory. **Telephone No. 2242**; *h* 96 Stanley street
Smith, John, newsagent, confectioner, tobacconist, and hairdresser, 32 Powis terrace; *h* 23 Richmondhill place
Smith, John, carting contractor, 27, *h* 25 St. Clair st. **Telephone No. 845**
Smith, John, 2 Castlehill
Smith. John, fish merchant, Russell road; *h* 3 Caledonian place
Smith, John M., flesher, 74 Broomhill road
Smith, John W. (of Matthew & S.), 30 Thomson street
Smith, Laurence, 43 Holburn road
Smith, Lewis, & Son, wholesale booksellers, stationers and printers, 3 M'Combie's court and 55 Netherkirkgate. **Telephone No. 661.** Printing office, 52 Netherkirkgate
Smith, Lewis (of L. S. & Son), 53 Queen's road
Smith, Lewis A., hatter, hosier, and glover, 219 Union st. **Telephone No. 2414**; *h* 47 Carlton place
Smith, L. P., hairdresser, 36-37 New Market, *h* 54 Wellington street
Smith, Montgomery, auctioneer and valuator (Belmont Auction Mart), Hillocks, Bucksburn
Smith Premier Typewriter Co., 14 St. Nicholas street
Smith, P. W., managing director (Claud Hamilton [Aberdeen], Ltd.), Newlands, Broomhill rd. **Telephone No. 2266**
Smith, R. D., grocer, 49 Baker street. **Telephone No. 2928**; *h* 12 Desswood place
Smith, R. J., draper, London House, 21 Rosemount via., *h* 346 King street
Smith, Robert J. A., 7 St. Devenick terrace, Cults

Smith, R. K., & Co., hatters and outfitters, 403 Union street. **Telephone No. 3450**
Smith, R. K. (of R. K. S. & Co.), 3 Marine terrace
Smith, R. M., 2 Woodstock road
Smith, Robert, commercial traveller (John Jeffrey & Co., brewers, Edinburgh), 130 Hammerfield avenue
Smith, Robert, storekeeper, 162 Crown street
Smith, Robert, butcher, 366 Great Western road, *h* Claremont House, 99 Claremont street
Smith, Robert G. (of S. & Garden), 1 Cottage brae, Nellfield place
Smith, Robert T., tailor, 66 St. Nicholas street; *h* 28 Maberly street
Smith, S., copper, brass, zinc and tinplate worker, 42 Windmill brae. **Telephone No. 3272**
Smith, Thomas B., teacher (Mile-end School), 92 Desswood place
Smith, T. B., tea, wine, and spirit merchant, 1 South Mount street. **Telephone No. 2620**; *h* 51 Beechgrove terrace
Smith, T. C., & Co., Ltd., automobile and electrical engineers, and body-builders; garage for 200 cars; 8 private lock-ups; open day and night (including Sunday). Garage, showrooms, and office, 14-18 and 21-25 Bon-Accord street; repair and body-building shops, 20-32 Gordon street. Telephone No. (Private Bch. Exchange) 2625; Telegraphic address, "Ignition, Aberdeen"
Smith. Thomas J., (Cert.) R.S.I., R.P., plumber, gasfitter, and sanitary engineer, 173 Rosemount place. **Telephone No. 2216**; *h* 83 Mile-end avenue
Smith, T. M., commercial traveller (Caribonum, Ltd.), 110 Irvine place
Smith, Wilfrid H., overseer (P.O.), 8 Fonthill road
Smith, W., & Son, Ltd., seedsmen, nurserymen and florists, 18 Market street and 1, 3 and 5 Hadden st. **Telephone No. 575.** Nurseries, Burnside and Silverhillock, Westburn road. **Telephone No. 1641**
Smith, W., & Sons, printers and publishers, Bon-Accord Press, 7 Belmont street. **Telephone No. 324**
Smith, Wm., spirit dealer, 2, 4, and 6 Guild street (Empire Bar); *h* 34 Cedar place

Smith, Wm. Dickie, advocate and notary public, 14 Crown street. **Telephone No. 510**; *h* 128 Hamilton place
Smith, W. D., chemist, 26 Balmoral place
Smith, W. M'Queen, advocate (of Robertson & M'Q. S.), 193 Union st. **Telephone No. 2832**; *h* 62 Gray st.
Smith, Wm., commercial traveller (Todd, Cunningham, and Petrie, Glasgow), Parkhill, 261 Westburn road
Smith, William, cashier (A. N. & Hull Steam Co.), 19 Roslin terrace
Smith, Wm., jun., artist, 259 Union street, *h* 21 Brighton place
Smith, Wm., tea, wine, and spirit merchant (Public Steelyard), 530 and 534 Gt. Western road. **Telephone No. 1522**; *h* Ellerslie House, Craigton rd. **Telephone No. 1522a**
Smith, W. A. (of J. Smith & Son), 3 Rubislaw place
Smith, W. Mitchell, C.A. (of Bower & S.), 11 Gladstone pl. **Telephone No. 2133**
Smith, W. R., licensed grocer, 31 Hollybank place and 144 Hardgate, *h* 32 Fraser road
Smith, Wm., house carpenter and builder, 151 West North street. **Telephone No. 2728**; *h* 41 Elmbank terrace
Smith, William, 24 Argyll place
Smith, William, basket maker, 40 Walker rd. **Telephone No. 1749**; *h* 14B Mount street
Smith, William, painter and decorator, 4B St. Swithin st. **Telephone No. 2353**; *h* 13 Howburn place
Smith, William, tailor and clothier, 13 Summer street, *h* 27 Thistle street
Smith, Wm. H., commercial traveller (T. Ogilvie & Son), 23 St. Swithin street
Smith, Ethel, tea rooms, Commercial quay, *h* 2 Nelson pl.
Smith, Mrs. Alex., 9 Forest road
Smith, Mrs. Charles, 21 Belvidere street
Smith, Mrs. Chas, H., 62 Union row
Smith, Mrs. E. Leggat, 69 Beaconsfield place
Smith, Mrs. Gordon, 3 Queen's rd. **Telephone No. 2511**
Smith, Mrs. Helen Jane, 46 Fountainhall road
Smith, Mrs. J. A., dealer in Shetland hosiery, 109 Menzies road
Smith, Mrs. James J., 215 Great Western road
Smith, Mrs. James, 20 Rubislaw terrace
Smith, Mrs. James, 4 Belmont place
Smith, Mrs. James, Kaimhill cottage, Bieldside
Smith, Mrs. John Smart, 9 Richmondhill place
Smith, Mrs. John, 160 Great Western road
Smith, Mrs. John, 204 Westburn road

Smith, Mrs. John, 24 Gladstone place
Smith, Mrs. M. A., Pittodrie, 24 Richmondhill place. **Telephone No. 3132**
Smith, Mrs. Peter, 137 Blenheim place
Smith, Mrs. Robert, 4 Belvidere street
Smith, Mrs. Weir, 89 Beaconsfield place
Smith, Mrs. William, 1 Queen's terrace. **Telephone No. 1519**
Smith, Mrs. William, Donbank Tea Rooms, Donbank cottage, Bridge of Don. Telephone No. 2851 Y1
Smith, Mrs., 23 Beaconsfield place
Smith, Mrs., Ardgowan, Westburn crescent
Smith, Mrs., boarding house, 189 Union street
Smith, Miss Alice, dressmaker, 33 Great Northern road
Smith, Miss Annie, ladies' nurse, 320 Holburn street
Smith, Miss B. C., stationer and fancy goods merchant, 39 Union terrace; *h* 17 Caledonian place
Smith, Miss Connell, 3 Rubislaw place
Smith, Miss C., fruiterer and confectioner, 235 Rosemount place
Smith, Miss Gordon, 52 Mile-end avenue
Smith, Miss Helen E. G., hon. sec. (Women Citizens' Assoc.), 62 Clifton road
Smith, Miss Maggie, dressmaker, 233 George street
Smith, Miss R. Anna, deaconess (West Church of St. Nicholas), 98 Stanley street
Smith, Miss Rae, 28 Stanley street
Smith, Miss (of W. B. Anderson, photographer), 54 St. Swithin street
Smith, Miss, 11 View terrace
Smith, Miss, 61 Fountainhall road
Smith, Miss, 12 Carden place. **Telephone No. 2231**
Smith, Miss M. B., 60 Duthie terrace
Smith, Misses, 66 Cairnfield place
Smith, Misses, 47 Richmondhill road
Smith, Misses, 29 Ashley road
Smyth, Miss, 63 Osborne place
Sneddon, Rev. R. L., M.A. (Woodside Parish Church), The Manse, 340 Clifton road
Snowie, Jas., manager (Harbour Boot Store), 43 Caledonian place
Snowie, Mrs. Alex., 96 Broomhill road
Soper, Frank A., L.D.S., R.C.S. (Eng.), dental surgeon, 20 Golden sq. **Telephone No. 2284**; *h* Malcolm's mount, Stonehaven
Sorley, John T., advocate and City Chamberlain, Merlebank, Broomhill road

Souper, H. Ross, M.A., M.D., Ch.B., aural surgeon, 13 Victoria street. **Telephone No. 3017**
Souper, Mrs. H. R., 21 Beechgrove terrace
Soutar, Charles, music teacher, 14 St. Swithin street
Souter, Alexander, D.Litt., D.D., Professor of Humanity (University), 9 College bounds
Souter, A. G., superintendent (Harbour Works), 75 Polmuir road. **Telephone No. 3072**
Souter, George, tailor, hatter and shirtmaker, 45 St. Nicholas street. **Telephone No. 198**
Souter, Rat Extermination Co., 46 Marischal street
Souter, Robert (of George Souter), 43 Carlton place
Souter, Thomas W., clerk, 10 Brimmond place
Souter, W. Clark, M.D. (Abdn.), D.O. (Oxon.), ophthalmic surgeon, 9 Albyn place. **Telephone No. 2083**
Souter, Mrs. George, 43 Carlton place
Souter, Mrs. Margaret, 67 Osborne place
South Aberdeen Unionist Association, headquarters, 256 Union street; organising secretary, J. Cranna; hon. secretary, A. C. Morrison, advocate, 256 Union street. **Telephone No. 3026**
South, Mrs. Walter, 181 Forest avenue
Souttar, David, cabinetmaker and upholsterer, 211-213 Rosemount pl. and 4-6 Wallfield cres.
Souttar, James, carrier, 129 Loch street; *h* The Square, Tarland
Souttar, Mrs. D., 202 Mid Stocket road
Souttar, Miss Marjorie, 10 Whitehall road
Soutter, Robert Veitch, solicitor (Hunter & Gordon), 19 Fonthill terrace
Soutter, Mrs., 146 Forest avenue
Soutter, Miss Margaret J., teacher, 31 Whitehall road
Sowden, Geo., 89 Irvine place
Sowden, Mrs., maternity nurse, 78 Wales street
Spalding, James, jun., gent.'s outfitter, 206, *h* 220 King street
Spalding, John M. (of Wm. Lumsden & Son), Balquhidder, Murtle
Spalding, Miss, 13 Desswood place
Spalding, Miss B., milliner, 22, *h* 220 King street
Spark & Angus, engineers, 31 Mealmarket street
Spark, Alex., electrical and mechanical engineer, 283-287 King street. **Telephone No. 820**
Spark, George, jun., spirit merchant, 141, *h* 143 Skene st.
Speirs, Alexander, M.A., B.Sc., teacher, 34 Hamilton pl.
Spence, B., boot and shoemaker, 557 George street; *h* 2 Stafford street
Spence, David C., secretary (Allan & Dey), 108 Broomhill road

Spence, James, chemist, 138 Rosemount place; *h* 40 Richmondhill place
Spence, Geo. L. Shivas, chemist, 138 Rosemount place, *h* 15 Belvidere crescent
Spence, William, chemist, 24 Belvidere crescent
Spence, Mrs., 23 Argyll place
Spence, Mrs., Mayfield, Cults
Spence, Miss, draper, 106 Bon-Accord street
Spencer, Isaac, & Co. (Aberdeen), Ltd., oil manufacturers, colour paint, enamel, and varnish manufacturers, leather merchants, belt and leather hose manufacturers, Albert quay. **Telephone Nos. 3364, 3365. Telegraphic address, "Extractor, Aberdeen."** Mr. Spencer's **private phone No. 3366**
Spencer, John (of I. S. & Co. [Aberdeen], Ltd.), Binghill, Murtle. **Telephone No. Culter 10**
Spencer, Percy S., A.M.I.C.E. (water engineer's office, 41½ Union street), 39 Brimmond place
Spiby, Caleb, oil mill manager (Aberdeen Commercial Co., Ltd.), 40 Victoria street
Spiby, T. A. (Pearl Insurance Co.), 13 Holburn road
Spiller, Thos., sacrist, Marischal College, Broad street
Spittal Motor and Engineering Works, 22 St. Peter street. **Telephone No. 3406**
Spittal, Mrs., 128 Mid Stocket road
Springbank Cemetery, Countesswells road; open in summer on week days from 9 a.m. to 8 p.m., and on Sundays from 12.30 p.m. to 6 p.m.; winter, from 12.30 p.m. till 5 p.m.; superintendent, Walter Oliver, The Lodge. **Telephone No. 1323**
Stables, Alexander, 36 Holburn road
Stables, James (of D. Rose & Co.), 240 Union grove and Bellevue, Newtonhill
Stables, Wm., branch manager (National Insurance Co. of Great Britain, Ltd.), 28 Hammersmith road
Stables, Wm. (N.B. and Mercantile Insurance Co., Ltd.), 64 Rose street
Stables, Miss J. A., 59 Cranford road
Stalker, Alexander, chimney sweeper, 289 Union grove
Stalker, George (of G. M. S.), 65 Cairnfield place
Stalker, Geo. M., monumental sculptor and polisher, 32 and 36 Jute street. **Telephone No. 1303.** Showyard, 363 and 365, *h* 534 King street
Standard (The) Fishing Company of Aberdeen, Ltd.; secretary, William Hutchison, 14 Bon-Accord square; manager, James G. Adam, Stell road. **Telephone No. 2566**

Standard Life Assurance Co. (The), 154 Uuion street; local secretary, Sidney W. Forbes. **Telephone No. 3493**

Stanley Hotel, 39 and 40 Regent quay; Alexander Petrre

Star (The) Boot Co., Ltd., 262 George street; James Johnston, manager

State (The) Assurance Co., Ltd., transacts Fire, Loss of Profit by Fire, Marine, Burglary, Personal Accident and Sickness, Workmen's Compensation (including Domestic Servants), Bonds of Caution, Fidelity Guarantee, Third Party (Driver's Accidents, Public Liability), Property Owner's Liability (Lifts, Hoists, Cranes), Golfers, Plate Glass, Motor Vehicles, Cycles, Wireless Apparatus, Live Stock, etc., 220 Union street; Arthur V. Tocher, district inspector. **Telephone No. 802**

Station Hotel, 74, 76, and 78 Guild street. **Telephone No. 2962.** London and North-Eastern Railway Co., proprietors

Stead & Simpson, Ltd., boot and shoe makers, 49 Union street

Stead, Mrs. C., 62 Sunnybank road

Steel, James Dawson, cashier, 549A George street

Steele Bros., electrical and mechanical engineers, 7 Fraser road. **Telephone No. 3353**

Steele, A., & Co., wholesale confectioners and agents, 59 Shiprow

Steele, F. G. (of S. Bros.), 111 Willowbank road

Steele, James, 37 Thistle street

Steele, Rev. John Aulay, M.A. (Mannofield Parish Church), 26 Brighton place

Steele, Murdoch, manager (Lipton's Ltd.), 53 Skene street

Steele, Mrs., 35 Bon-Accord street

Steele, Miss G. E., Central Restaurant, Powis terrace; *h* 6 Eden place

Steele, Miss, 61 Holburn street

Stephen & Duthie, engravers, 56 Upperkirkgate. **Telephone No. 1425**

Stephen & Esson, cycle and perambulator agents, 281 Rosemount place

Stephen & Smith, advocates, Canada house, 201 Union street. **Telephone No. 2581**

Stephen, Alex. & Son, wholesale merchants and druggists, 26 John street. **Telephone No. 407**

Stephen, Alexander, pony importer and garden net merchant, Lemon place. **Telephone No. 83;** *h* 69 Constitution street

Stephen, Alex., plasterer and tile fixer, 380 George street. **Telephone No. 1359;** *h* 65 Westburn road. **Telephone No. 1359**

Stephen, Alex. (of Alex. Stephen & Son), Raybank, 280 Broomhill road. **Telephone No. 3715**

Stephen, Alex. (Birnie, milliner & draper), 38 Fonthill rd.

Stephen, Alexander Bremner, resident secretary (Law, Union and Rock Insurance Co., Ltd.). **Telephone No. 352;** *h* 34 Belvidere street

Stephen, Alexander G., branch manager (N. Co-op. Socy., Ltd., 64 Commerce street), 9 Fraser street

Stephen, Andrew, solicitor, 48A Union street

Stephen, Charles, cabinetmaker and french polisher, 2 Constitution street; works, South Constitution st.; *h* 15 Duff street

Stephen, David, commercial traveller (Clarke, Nickolls & Coombs, Ltd.), Chalfont, School road

Stephen, Geo., **"Braehead,"** 81 Desswood place

Stephen, George, tobacconist, 32 Holburn street

Stephen, George, carpenter and joiner, 12 Wellington pl., *h* 18 Hammersmith road

Stephen, Geo. S. (of Crown Dairies), 13 Waverley place

Stephen, G. H., fish merchant, Poynernook road, *h* 204 Victoria road

Stephen, Henry G. (of Alex. S. & Son), Broomlea, Broomhill road

Stephen, James, 52 Elmbank terrace

Stephen, James (of J. S. & Sons), 1 Grosvenor place

Stephen, James Buchan, shipmaster, 56 Gray street

Stephen, James, & Sons, carvers, gilders, and picture frame makers, 49 and 50 Woolmanhill. **Telephone No. 553**

Stephen, James, M.D., 52 Polmuir road

Stephen, James A., M.B., D.P.H., medical officer, (Maternity and Child Welfare), 12 Albyn terrace

Stephen, James, jun. (of J. S. & Sons), 31 Holburn street

Stephen, J. Mackenzie, fishcurer, 3 Devanha terrace

Stephen, J. M., Ltd., bakers and restaurateurs, 14 King street, 40 Schoolhill, and 293 George street

Stephen, J. M. (of J. M. S., Ltd.), 196 Westburn road

Stephen, J. M., 8 Blenheim place

Stephen, John A., Ltd., herring agents, 164 Market st. **Telephone No. 535. Telegraphic address, "Berno, Aberdeen"**

Stephen, John A. (of John A. S., Ltd.), Ravenscraig, Newtonhill

Stephen, John H., M.B., Ch.B., D.P.H., physician, 89 Fountainhall road. **Telephone No. 3494**
Stephen, John H., engraver and copperplate printer, 14 St. Nicholas street, *h* 67 Westburn road
Stephen, John R., fishcurer, South Esplanade west, *h* 2 Royfold crescent. **Telephone No. 1051**
Stephen, John, cashier (drapery dept., N. Co-op. Socy., Ltd.), 43 Cairnfield place
Stephen, John (late P.O. telegraphs), 211 Forest avenue
Stephen, Richard F., printer (of Milne & S.), 58 Hamilton place
Stephen, Robert, bookseller, 26 Upperkirkgate, *h* 153 Skene street
Stephen, Robert, missionary, 66 Stanley street
Stephen, Thos. & Son, consulting engineers, 172 Market street. **Telephone No. 1110. Telegraphic address, "Punctual, Aberdeen"**
Stephen, Thos. (of T. S. & Son), Abernethy House, 393 Great Western road. **Telephone No. 1786**
Stephen, W. C., manager (Scottish Co-op. Wholesale Soc., Ltd.), 34 Albury road. **Telephone No. 542**
Stephen, Wm. D. (of Gray, Watt, & Co.), Glasterberry, Milltimber
Stephen, Wm. E. (Robt. Younger, Ltd., Edinburgh), 60 Hilton place
Stephen, William, tailor, 26 Esslemont avenue
Stephen, Wm. (of Henderson & Stephen), 5 Countesswells road. **Telephone No. 453**
Stephen, W. Thomson, commercial traveller, 73 Union gr.
Stephen, Elizabeth D., A.L.C.M., teacher of music, 48 Seaforth road
Stephen, Margaret H., maternity nurse (C.M.B.), 21 Lilybank place
Stephen, Mrs. C., spirit dealer, 165 Bankhead road, Bucksburn
Stephen, Mrs. David, Roseville, 9 Balmoral place
Stephen, Mrs., 34 Belvidere street
Stephen, Mrs., 6 Elmfield avenue
Stephen, Mrs. Susan Rennie, 23 Cranford road
Stephen, Miss E. H. (of G. Stephen, tobacconist), 18 Hammersmith road
Stephen, Miss, 354 Great Western road
Stephen, Miss, 98 Devonshire road
Stephen, Misses, 28 Brighton place
Stephen, Misses, 19 Gray street
Stephenson, Charles H., blacksmith, 15 Bon-Accord lane, *h* 21 Hartington road
Stephenson, George, upholsterer, 57 Brighton place

Stephenson, Robert D., insurance agent, 254 Union grove
Stephenson, Alice, pianist, 8 Crown street
Steuart, E., 105 Cromwell road
Steuart, Henry, C.E., assistant burgh surveyor (Town House), Taprobane, 90 Queen's road
Steven, John, tobacconist and stationer, 11 South Mount street; *h* 19A Mount street
Stevenson Bros. (Dundee), Ltd., art dyers and cleaners, 260A Union street. **Telephone No. 898;** 205 George street. **Telephone No. 613;** and 237 Rosemount place, The Empress Laundry, Cleaning, and Carpet-beating Works, Seaforth road. **Telephone No. 19**
Stevenson & Harris, compass adjusters and opticians, 210 and 212 Market street. **Telephone No. 823**
Stevenson & Russell, watchmakers, opticians and clockmakers, 55A St. Nicholas street
Stevenson, Alex. A., commercial traveller (Halton, Ltd.), 17 Ashgrove road
Stevenson, J. C., & Co., drapers and clothiers, 47 Gallowgate
Stevenson, James, & Son, painters and decorators, 508 George street
Stevenson, John (of S. & Russell), 126 Hammerfield ave.
Stevenson, William, carting contractor, 129 Loch st., *h* 254 George street
Stevenson, William (of Le Fevre & S.), 36 Summerfield terrace
Stevenson, Mrs. J. C. (of J. C. S. & Co.), 24 Cairnfield place
Stevenson, Mrs., provision mercht., 49, *h* 53 Jasmine ter.
Stevenson, Mrs., apartments, 35 Dee street
Stevenson, Miss, apartments, 19 Bon-Accord crescent
Stevenson, Misses, 30 Burns road
Stewart & Co., Limited, Bon-Accord Granite Works, 21 to 49 Fraser road. **Telephone No. 1390.** Branch works, St. Mary st., Dumfries; quarries, Creetown, Kirkcudbrightshire
Stewart & Murray, advocates and notaries public, 22 Bridge street. **Telephone No. 117. Telegraphic address, "Signum, Aberdeen"**
Stewart, Alex., cooper, 80, *h* 85 College street
Stewart, Alex., railway agent (L. M. & S. Rly.), 630 Holburn street
Stewart, Alex. S., tailor and clothier, 67 George st., G. H. Birnie, proprietor. **Telephone No. 2117**

Stewart, Alex. Simpson, 15 Gladstone place
Stewart, A. R., dyer and starcher, 17 Leadside road, *h* 37 Grosvenor place
Stewart, C. & W., wholesale and retail wine and spirit merchants, 19 Adelphi. **Telephone No. 692**
Stewart, Charles, jobbing gardener, 60 Gordon street
Stewart, Charles, M.A., retired teacher, Auchravie, Queen's road
Stewart, Charles F. H., clerk (N.B. and M. Insce. Co.), 69 Walker road
Stewart, Charles, slater, 11 and 13, *h* 15 Don street, Woodside
Stewart, David M., commercial traveller (Jamieson Bros., Ltd.), 6 Osborne place
Stewart, Duncan, grocer and provision merchant, 103 Berryden road; *h* 4 Elm place
Stewart, Colonel D. B. D., Banchory House, Banchory-Devenick
Stewart, Edward, joiner, 26 Prospect terrace
Stewart, Francis Hay, postman, 131 Union grove
Stewart, Frederick R., B.Sc., A.M.Inst.C.E., 7 Rubislaw den south
Stewart, George, & Co., fruiterers, 85 King street. **Telephone No. 955**
Stewart, G. Harper, resident inspector (Ocean Accident and Guarantee Corporation, Ltd.), Fernlea, Annfield terrace
Stewart, Gordon Gray, M.A., teacher, 4 Prince Arthur street
Stewart, Henry, bank agent (British Linen Bank. West End Branch), 6 Learney place. **Telephone No. 16**
Stewart, Henry, granite merchant (of S. & Co., Ltd.), 98 Mile-end avenue
Stewart, Isaac, cabinetmaker, 5 Stephen place
Stewart, James, J.P., granite merchant (Garden & Co.), Granville lodge, 403 Great Western road
Stewart, James, fish merchant, 137 Park street
Stewart, James S., M.B., Ch.B., 219 Great Northern road. **Telephone No. Woodside 24**
Stewart, Jas. M., foreman (Wm. Farquharson & Son), 34 Bedford road
Stewart, Jas. W., insurance agent, 105 Don st., Woodside
Stewart, James W., M.A., LL.B., secretary (League of Nations' Union, North and North-East of Scotland District Council), Glenburnie House, Skene street
Stewart, John, & Son, painters and decorators, 467 Union street
Stewart, John, painter (of J. S. & Son), 210 Union grove

Stewart, John, janitor, School Lodge, Cults
Stewart, John G. C. (*Aberdeen Press & Journal*), 41 Elmbank terrace
Stewart, John Gerrie, agent (Aberdeen & Northern Friendly Society), 84A Skene square
Stewart, J. J., hosier, glover and fancy drapery, 432 and 434 Union street; *h* 44 Gray street
Stewart, John W., tobacconist and newsagent, 23 Upperkirkgate
Stewart, Joseph, boiler cleaner, 215 Market street. **Telephone No. 3812**; *h* 204 Victoria road
Stewart Park, Woodside, entrance from Anderson road and Hilton road; superintendent, Wm. B. Clarke
Stewart, Philip W., M.B., Ch.B., View House, View ter. **Telephone No. 2681**
Stewart, Robert G. (local taxation officer), 27 King's gate
Stewart, Robert, M.A., teacher (Central Secondary School), 23 Chestnut row
Stewart, Robert, road foreman (Aberdeen District Committee), 561 Great Western road
Stewart, Robert Reith, teacher of mathematics (Gordon's College), 41 Hilton street
Stewart, Thomas, beef and pork butcher, 200 George st. **Telephone No. 337**; *h* 10 Bedford place
Stewart, Wm. A., J.P., granite merchant (Garden & Co.), 44 Morningfield road
Stewart, William, M.A., A.C.P., L.C.P., teacher, 21 Chestnut row
Stewart, William (of Stewart & Co., Ltd.), 309 Clifton road
Stewart, William, pianist, 267 Union street
Stewart, William, jun., granite merchant (of S. & Co., Ltd.), 163 Clifton road
Stewart, William, retired schoolmaster, 40 Irvine place
Stewart, Wm. (of E. A. McMillan, Ltd.), "Carradale," Craigton road. **Telephone No. 2719**
Stewart, Wm., commercial traveller, 99 Willowbank road
Stewart, W. J. M., watchmaker, 5 King street, Woodside
Stewart, W. M. (of Porter & Leighton), 225 Gt. Western road
Stewart, Mrs. Agnes, general merchant, 103 Don street, Woodside
Stewart, Mrs. Donald, Rotunda Cottage, 27 Polmuir road
Stewart, Mrs. G. M., 7 Richmondhill place
Stewart, Mrs. Jas., 41 Duthie terrace
Stewart, Mrs. R. Arthur, 101 Blenheim place
Stewart, Mrs. Wm., 41 Hilton street

Stewart, Mrs., 59 Fountainhall road
Stewart, Mrs., midwife, 104 King street
Stewart, Mrs., 84 Blenheim place
Stewart, Mrs., 81 Braemar place
Stewart, Miss Grainger, Lethendry, West Cults
Stewart, Miss, 99 Blenheim place
Stewart, Miss, dressmaker, 4 Great Western road
Stewart, Misses (of G. S. & Co.), 84 King street
Stewart, Misses, 542 Holburn street
Stewart, Misses, 20 Ferryhill place
Stewart, Misses, 20 Richmondhill place
Stewarts Clothiers, Ltd., tailors and clothiers, 64 St. Nicholas street and 35 Union street
Still, George, 35 York street
Still, Rev. J. I., U.F. Church Manse, Banchory-Devenick
Still, John, house agent, 83A Crown street
Still, John, secretary (Campbells Ltd.), 6 Fonthill terrace
Still, John, jun. (Milne & Pledge), 73 Devonshire road
Still, Robert, temperance hotel, 11 St. Nicholas street
Still, Stanley, L.D.S., R.C.S. (Edin.), dental surgeon, 22 Victoria street
Still, William, manager (Bon-Accord Coal Co.), 432 Holburn street
Still, Wm., Ltd., fishcurers, North Esplanade west. **Telephone Nos. 2524-2525**
Still, William (of Wm. S., Ltd.), 64 Albury road. **Telephone No. 2147**
Stirrat, Alexander Y., marine surveyor, 11 Devonshire road. **Telephone No. 1704**
Stobie, Rev. Charles, chaplain (Royal Infirmary and Royal Mental Hospital), 54 Hamilton place
Stobie, Nurse, 67 Osborne place
Stoddart, T. K. (E. H. Lawton), 57 University road
Stonehaven (The) Bay Hotel Co., Ltd.; secretaries, G. & J. McBain, C.A., 11 Golden square
Stordy, J. W., music teacher and entertainer (banjoist, Saxaphonist, Pianist), 398 King street, banjo, mandoline, guitar, Hawaiian guitar, ukelelè, lute, banjoline, tenor banjo, and banjo mandoline. Terms, Dance Orchestra
Stordy, J. W., representative (Nicholsons [Newcastle-on-Tyne], Ltd.), 398 King street
Storie, Cruden, & Simpson, advocates, Advocates' Hall, Broad street. **Telephone No. 79**
Storie, Mrs. A. J. W., Rubislaw park
Storrie, John H., M.B.E., 103 Beaconsfield place

Stormont, P. Campbell, M.I.Mech.E., consulting engineer, 125 Hamilton place. **Telephone No. 1746**
Stormonth, Wm. A., 19 Louisville avenue
Stott, Andrew, Lieut.-Com., R.N.R., 39 Carlton place
Stott, Andrew, N.A.C.O. cinematograph operator, 80B Bon-Accord street
Stott, Andrew L., M.A. (of J. E. Henderson, Ltd.), 188 Mid Stocket road
Stott, George, & Son, sculptors, 3 Merkland road east. **Telephone No. 437**
Stott, Henry (of G. S. & Son), 29 King's crescent
Stott, J. & R., family grocers and wine merchants, 66 Broomhill road, and 36-38 Balmoral place. **Telephone No. 1751**
Stott, James (of J. & R. S.), 40 Balmoral place
Stott, Joseph, spirit dealer, 90 Shiprow, *h* 273 Great Western road
Stott, Robert, family grocer, wine merchant and Italian warehouseman, 53 Albert street. **Telephone No. 1848**; *h* 43 Whitehall place
Stott, Robert P., advocate (of Wilsone & Duffus), 4 St. Devenick terrace, Cults
Stott, William, 4 Hamilton place
Stott, Mrs. James, 41 Carlton place
Stout, Thos., Ltd., fish and egg merchants, 11 Ashvale place. **Telephone No. 179**
Stout, Mrs. G., C.M.B., nurse, Morefield, Mid Stocket rd.
Strachan & Co., wholesale woollen warehousemen, 11A Market street. **Telephone No. 807. Telegraphic address, "Dresses, Aberdeen"**
Strachan, A., 127 Union grove
Strachan, A. L. (of Davidson & Kay), 82 Beaconsfield pl.
Strachan, Alexander, violin maker, 13 Belmont st.; *h* 241 Great Northern road
Strachan, Alexander C., cabinetmaker, 50 Union grove
Strachan, Charles, Woodside Bakery, 366 Great Northern road. **Telephone No. Woodside 2.** Branches, 60 and 494 Great Northern road
Strachan, E. A., baker, 296 Clifton road
Strachan, George, & Son, ship painters, 4 Palmerston rd. **Telephone No. 2436; Telegraphic address, "Ship, Aberdeen."**
Strachan, George, jun. (of George S. & Son), 33 Devanha Gardens south
Strachan, George R., manual instructor, 12 Camperdown road
Strachan, Gideon, postman, 37 Justice street

Strachan, James, analytical chemist (Donside Paper Co., Ltd.), 74 Blenheim place
Strachan, James, herring exporter and commission agent, 164 Market street; *h* 96 Devonshire road
Strachan, James, Maryville, Don terrace
Strachan, James Alex., grocer, 41 Broomhill road; *h* 1 Balmoral terrace
Strachan, James Gray (N. of S. Bank Ltd., St. Nicholas Branch), Craiglea Cottage, Peterculter
Strachan, John, joiner, 35 Rosemount place
Strachan, John, & Sons, Ltd., oatmeal and barley millers, grain merchants, general grinders, and coffee roasters, Gilcomston Mills, Leadside road
Strachan, John, waiter, 8 Pitstruan place
Strachan, John (of J. S. & Sons, Ltd.), Beechgrove House, Beechgrove terrace
Strachan, John, shipmaster, 95 Devonshire road
Strachan, John (P.O. telegraphs), 30 Erskine street
Strachan, John, butter and egg merchant, 15 Loch street, *h* 55 Bon-Accord street
Strachan, John (of Esslemont & Macintosh, Ltd.), 37 Anderson drive. **Telephone No. 3671**
Strachan, J. S., bookbinder, 111 Sunnyside road
Strachan, J. & W. S., leather merchants, 37 Broad st. **Telephone No. 2116**
Strachan, Leslie, dairyman, 126A Skene street
Strachan, Thomas, 28 Grosvenor place
Strachan, Wm. Alex., agent (N. of S. Bank Ltd., Woodside), Bank House, 431 Great Northern road
Strachan, W. S. (of J. & W. S.), 224 Mid Stocket road
Strachan, Mrs. Alex., 136 Rosemount place
Strachan, Mrs. Charles, 355 Clifton road
Strachan, Mrs., apartments, 267 Union street
Strachan, Miss, dressmaker, 125 Huntly street
Strachan, Miss, 100 Gray street
Strachan, Misses, teachers, 27 Westburn drive
Strachan, Misses, 71 Osborne place
Strachan's Registry for Servants and Lodgings, 109 Willowbank road
Strath, David Murray (of Ogston & Tennant, Ltd.), Wynndun, Banchory
Strath, John, ironmonger and tool merchant, 35 George street. **Telephone No. 2321**; *h* 50 Irvine place
Strath, J. P., sub-postmaster **(Woodside Post Office)**, 458 Great Northern road, *h* 1 Bank st., Woodside
Strathdee Distillery Company, 100 Great Western road; J. C. M'Rae, manager, *h* 125 Broomhill road

Strathdee, George, baker and confectioner, 166 Union gr. **Telephone No. 3596**; *h* 164 Union grove
Strathdee, Geo., 20 Watson street
Stratton, Forbes, 19 Mugiemoss road, Bucksburn
Strichen, Alex., 142 Mid Stocket road
Stridgen, J. W., photographer, 63 High street
Stronach, Adrain L., agent (N. of S. Bank Ltd., Mile-end Branch), 212 Mid Stocket road
Stronach, Alex., & Son, advocates, 20 Belmont street. **Telephone No. 1054**
Stronach, William, commercial traveller (Simpson and Morgan), 41 Elmfield avenue
Stronach, Mrs. Adrian, 2 Union terrace
Stronach, Misses, 107 Bon-Accord street
Stroud, Horace E., trawl owner, fish salesman, and ship chandler, 158 Market street. **Telephone Nos. 761 and 2490**; *h* Craigielea, Mannofield. **Telephone No. 1177**
Stroud, H., watchmaker and jeweller, 137 Crown street
Stroud, O. G., shipmaster, 2 Affleck street
Stroud, William A., fruiterer and confectioner, 6 Beechgrove terrace
Strouds' Steam Fishing Co., Ltd., 158 Market street
Struthers, A. K. (of Fyfe, Thomson & Co.), 45 Richmondhill road
Struthers, G. R., metal merchant, 6 Burnett place
Struthers, Mrs. Wm., 45 Richmondhill road
Stuart, Alex., grocer and general merchant, 207 Holburn street. **Telephone No. 1567**; *h* 377 Holburn st.
Stuart, Alex., retired postmaster, 18 Brighton place
Stuart, A. Mackenzie, K.C., professor of law, 37 Queen's road
Stuart, David, cashier and collector of rates (City Parish chambers), 20 Union terrace
Stuart, Donald, manager, 132 Spital
Stuart, Forbes, grocer, tea, wholesale and retail wine and spirit merchant, 73 Huntly street. **Telephone No. 861**; *h* 36 Victoria street
Stuart, George G., butcher, 2 Beechgrove terrace. **Telephone No. 3636**; *h* 18 Beechgrove terrace
Stuart, George, 11 Caledonian place
Stuart, James, coal merchant, Beehive villa, Balnagask road
Stuart, Mitchell, head office manager (N. of S. Bank Ltd.), 22 Gordondale road
Stuart, Robert, late banker, 27 Burns road
Stuart, Wm. A., commercial traveller (J. Fleming & Co., Ltd.), 79 Fonthill road

Stuart, Wm. T., grocer, tea, wine, and spirit merchant, 51 Shiprow
Stuart, Mrs. Alex., 15 Fonthill road
Stuart, Mrs. R., 6 Devonshire road
Stuart, Mrs. Wm., Osborne Hotel, 451 Union street
Stuart, Mrs., apartments, 13A Mount street
Stuart, Mrs., 154 Broomhill road
Stuart, Miss Annie, teacher (St. Peter's R.C. School), 135 Rosemount place
Stuart, Miss M., laundress, 13 South Mount street
Stuart, Miss, dressmaker, 11 Ashley road
Stubbs' Mercantile Offices, 21 Bridge street
Sturrock, Misses, 176 Mid Stocket road
Style & Mantle Ltd. (London), costumières and furriers, 73 Union street
Styles, Alex., hairdresser, 21 Fraser place, *h* 47 Powis place
Styles, Alex., hairdresser, 78, *h* 72 Skene street
Styles, James (of A. S.), 9 Stafford street
Summerfield, E., retired (P.O.), 301 Clifton road
Summers & Co., butchers and poulterers, 76 and 78 King street. **Telephone No. 3669**
Summers, Andrew, 51 Glenbervie road
Summers, G. N. (of Summers & Co.), 6 Blenheim place
Summers, J. & D., confectioners, 10 Park street and 37 and 43 Lodge walk
Summers, J. T., tea, wine, and spirit merchant, 590 Great Northern road, *h* 28 Hilton place
Summers, James, ship steward, 37 Devanha gardens south
Summers, John, plumber and gasfitter, 13, *h* 14 Dee street. **Telephone No. 1205**
Summers, John (Aberdeen Tyre Surgery), 287 Union grove
Summers, Wm., fish merchant, 229 Market street. **Telephone No. 1130**; *h* 10 Fonthill road
Summers, Wm., grocer, 7 St. Clement street, *h* 142 Forest avenue
Sun Insurance Office (Founded 1710), 48A Union street; Jas. McB. Lesh, district secretary. **Telephone No. 2294. Telegraphic address, "Suffice, Aberdeen."** *See advt.*
Sun Life Assurance Company of Canada, 73 Crown street; Robert Scott, district manager. **Telephone No. 1015**
Sun Life Assurance Society, 160 Union street **Telephone No. 1931**; Duncan Currie, manager
Sunderland Shipmasters' and Officers' Protection Association; W. Dickson, agent, 55 Regent quay

Sundries Provision Trade, outfitters (J. C. Christie), 13-14 Market gallery
Sutherland Arms Hotel, Ltd. (Lairg); secretary, James Carle, advocate, 18 North Silver street
Sutherland Transport and Trading Co., Ltd., automobile engineers; secretary, James Carle, advocate, 18 North Silver street
Sutherland & Co., fruit and flower salesmen, 78 Shiprow. **Telephone No. 3337**
Sutherland, Alex. Henry, 73 Whitehall road
Sutherland, A. M., hairdresser, 11 Holburn street, *h* 39 Brighton place
Sutherland, Andrew M., shipmaster, 236 Union grove
Sutherland Bros., house furnishers, 193 King street
Sutherland, Rev. David, retired clergyman, 2 Queen's gate
Sutherland, E. A. B., 158 Broomhill road
Sutherland, Geo. F., commercial traveller (J. & W. Hardie, Edinburgh), 43 Fonthill road
Sutherland, George, A.R.I.B.A., architect, 26 Crown st. **Telephone No. 984**; *h* 157 Duthie terrace. **Telephone No. 2212**
Sutherland, George (of Gordon & Sutherland, Ltd.), 33 Hamilton place
Sutherland, Geo., house factor, 10 Richmond terrace
Sutherland, Jas., headmaster (Mile-End P.S.), 24 Beaconsfield place
Sutherland, J. R., manager and secretary (The Aberdeen University Press, Ltd.), 6 Upperkirkgate
Sutherland, John, 58 Bedford place
Sutherland, John, house carpenter, 51 Rosebank terrace
Sutherland, John, M.A. (Causewayend P. School), 17 Hilton street
Sutherland, John S., secretary (Mitchell & Muil, Ltd.), 16 Osborne place
Sutherland, J. S., manager (The Granite Supply Association, Ltd.), Oakbank, Cults
Sutherland, P. Forbes, 18 Mile-end avenue
Sutherland, Rattray P., agent (Aberdeen Savings Bank, Woodside Branch), 26 Albyn grove
Sutherland, Robert, head store warder (H.M. Prison), 3 Polwarth road
Sutherland, Robert, 44 Grosvenor place
Sutherland, Robert William, 28 Salisbury terrace
Sutherland, T. Scott, A.R.I.B.A., architect, 13 Bridge street. **Telephone No. 1873**; *h* 28 Salisbury terrace
Sutherland, Wm., assistant supt. (P.O.), 233 Rosemount place

Sutherland, Wm., late merchant, 161 Clifton road
Sutherland, Wm., clerk, 300 Clifton road
Sutherland, Mrs. A. S., 3 Polmuir road
Sutherland, Mrs. Donald, 179 Union grove
Sutherland, Mrs. John C., 27 Erskine street
Sutherland, Mrs. Wm., 26 Osborne place
Sutherland, Mrs., 51 Braemar place
Sutherland, Miss, lodgings, 6 Milburn street
Sutherland, Miss, 126 Desswood place
Sutherland, Miss, apartments, 49 Elmfield avenue
Sutherland, Miss, Nessbank, 56 Duthie terrace
Suttie's Temperance Hotel, 54 Union street. **Telephone No. 2378.** Mrs. Suttie, proprietrix
Sutton & Co., general carriers, 2 Gaelic lane. **Telephone No. 2464**
Swainson, Willan, F.R.C.O., A.R.C.M., professor of music, 245 Union street. **Telephone No. 1886**
Swan, Edward, clerk to Inspector of Taxes, 38 Mount st.
Swanney, John, commission agent, 17 Belvidere street. **Telephone No. 988**
Swanney, John Laughton, commercial traveller, 33 Rosebery street
Swanson, D. A. (L.N.E.R.), 217 Clifton road
Swanson, George, commercial traveller, Kepplestone cottage, Queen's road
Swanson, Mrs., government surplus and army boot stores, 6 Queen street. Telephone No. 361; *h* Ellabank, Bridge of Don
Swapp, G. H., optician, 33 Union street. **Telephone No. 999;** *h* 84 King street. **Telephone No. 186**
Swinney, W. Dixon, F.I.S.E., sanitary engineer, 3 Argyll crescent
Sykes, John V. (of Galloway & Sykes, Ltd.), 30 Desswood place. **Telephone No. 3303**
Symmers, G. M., 53 Braemar place
Symmers, James A., shipmaster, 503 King street
Symon, David, 47 Union grove
Symon, James, jun., 3 Duthie terrace
Symon, Thomas, light carting contractor, 17 Albyn lane. **Telephone No. 2011**
Symon, Wm. E., cashier (Stewart & Murray), 55 Fonthill road
Symon, Davina, music teacher, 47 Union grove
Symon, Miss H., lodgings, 58 Rose street
Symons, David, art master (Central Secondary School), 33 Abergeldie terrace

Tadman, Mrs. Geo. S., manageress, Imperial Hotel. **Telephone No. 2910**

Taggart, Chas., engineer and blacksmith, Urquhart lane. **Telephone No. 2346**; *h* Fernybrae, 9 Westfield ter.

Taggart, E. B., engineer (J. M. H. & Co., Ltd.), 124 Hamilton place

Taggart, Harry, 87 Cromwell road

Taggart, Jas., granite merchant and monumental sculptor, 92 Great Western road. **Telephone No. 1658; Telegrams, "Taggart, 1658, Aberdeen"**; *h* Ashley Lodge, 253 Great Western road. *See advt.*

Taggart, Sir James, K.B.E., LL.D., Ashley lodge

Taggart, James J., grocer and wine merchant, 43 Schoolhill; *h* 33 Watson street

Taggart, John A. (of Wm. Taggart & Son), 140 Broomhill road

Taggart, William, & Son, granite merchants, Allenvale Granite Works, Allenvale road

Taggart, William (of W. T. & Son), 140 Broomhill road

Tait, Edwin, 81 Abergeldie road

Tait, G. M. (of Hunter & T.), 43 Huntly street

Tait, Henry S., dentist, 21 Huntly street. **Telephone No. 449**

Tait, James L., caretaker, 41½ Union street

Tait, Walter J., commercial traveller, 37 Abergeldie road

Talbots, Ltd., merchants and warehousemen; registered office, 5 Market street; managing director, D. A. B. Sim, jun.; secretary, George M. Sim. **Telephone No. 2327**

Tanner, Mrs., costume, dress, and mantle maker, 2 Maberly street

Tate & Lyle, Ltd. (London and Liverpool), sugar refiners, 20 Adelphi. **Telephone No. 95**

Tawse & Allan, civil engineers and architects, 10 Bon-Accord square. **Telephone No. 1827**

Tawse, A. W., manager (Isaac Spencer & Co. [Aberdeen], Ltd.), 54 Beaconsfield place

Tawse, H. S., civil engineer, 10 Bon-Accord square. **Telephone No. 1827**; *h* 74 Beaconsfield place. **Telephone No. 3437**

Tawse, James, draper, 170 George street; *h* 54 Erskine st.

Tawse, Thos. B., cashier (Harpers, Ltd.), 80 Grampian rd.

Tawse, W., public works contractor, Torry. **Telephone Nos. 501 and 502**; *h* 1 Rubislaw den north. **Telephone No. 2701**

Tawse, Mrs. Peter, 21 Stanley street

Taylor & Henderson, lithographers and printers (by appointment to Their Majesties the King and Queen and to Her Majesty Queen Alexandra), illuminating artists, designers, die-stampers, and stationers, the Adelphi Press, 15 and 17 Adelphi. Established 1858. **Telephone No. 404**

Taylor & Melville, Ltd., motor factors, 23 Union row

Taylor & Ogston, printers, ticket writers, showcard and poster artists, 22 Netherkirkgate

Taylor, Rev. A. R., M.A., Ruthrieston U.F. Church, 419 Great Western road

Taylor, A. Frost, secretary (Stewart & Co., Ltd.), 9 Froghall road

Taylor, A. I., representative (Goodlass, Wall & Co., Ltd., Liverpool), 3 Murray terrace. **Telephone No. 3820**

Taylor, A. M., agent, 290 Union grove

Taylor, A. S., costumier and furrier, 56 St. Nicholas street. **Telephone No. 3327;** *h* 264 Broomhill road

Taylor, Alexander, photographer, picture frame maker, and fine art dealer, 45, 49, and 51 Schoolhill. **Telephone No. 2870;** *h* 39 Leslie road

Taylor, Alexander, manager (Stable dept.. N. Co-op. Socy., Ltd., Berryden road), 2 Elm place

Taylor, Alex., engineer, 69 Albury road

Taylor, Alexander, cabinetmaker and upholsterer, 35A Summer street, *h* 263 Union grove

Taylor, Alexander, cabinetmaker and shopfitter, 38-40 St. Paul street. **Telephone No. 2673;** *h* 175 Grampian road

Taylor, Alex., engineer, Woodbine cottage, Persley den, Woodside

Taylor, Alex., spirit merchant, 73 Queen street, *h* Rowanbank, Bridge of Dee

Taylor, Alex., billiard room proprietor, 17 Diamond st. **Telephone No. 2318;** *h* 31 Victoria road

Taylor, Alfred I., cashier (Hornes Ltd.), 232 Union grove

Taylor, Alfred, plumber, sanitary and electrical engineer, 97A Chapel street. **Telephone No. 3548;** *h* 6 Esslemont avenue

Taylor, Arthur, sculptor and stonecutter, 43 Jute street. **Telephone No. 1379;** *h* Oak villa, Ashgrove road

Taylor, Charles, 40 Gladstone place

Taylor, Cornelius Brown, hairdresser, 150½ Union street; *h* 51 Balmoral place

Taylor, David, East Park, Pitfodels

Taylor, David, 26 Fountainhall road

Taylor, Edmund G., secretary (J. Abernethy & Co., Ltd.), 92 Stanley street

Taylor, Francis H., chemical engineer, 73 Beaconsfield place
Taylor, George, & Son, carpenters, 1 Newton terrace, Bucksburn
Taylor, George, caretaker (Harbour Commissioners), 15 Regent quay
Taylor, George, Inchgarth farm, Cults
Taylor, George (retired), 373 Great Northern road
Taylor, George G. (of T. & Ogston), 67 Rosemount place
Taylor, George H., grocer, 217, *h* 201 Victoria road
Taylor, George L., dairy and provision merchant, 163 Victoria road; *h* 24 Westburn road
Taylor, George P., Commercial quay; *h* Rotunda Lodge, 16 Polmuir road
Taylor, H. R., 26 Cedar place
Taylor, Henry, carrier, 63 Regent quay
Taylor, H. Herbert, 16 Carlton place
Taylor, James, manufacturers' agent, 25 Union street. **Telephone No. 2618**
Taylor, James (of G. T. & Son), 5 Newton terrace, Bucksburn
Taylor, Jas. G., 24 Albyn grove
Taylor, John, & Co., rope, twine, tarpaulin, oakum, plasterers' fibre manufacturers, and oil merchants, 41 Green. Telephone No. 279. Works, Martin's lane
Taylor, John (of W. T. & Sons), 36 Murray terrace
Taylor, John, merchant, 741, *h* 743 Great Northern road
Taylor, John B. (of W. & W. Lindsay), 35 Orchard st.
Taylor, J. C., tailor, 15 Rose street
Taylor, J. M., manager (Stewarts, clothiers, Ltd., 35 Union street), 137 Union street
Taylor, J. S., fishcurer, Mid Shingle road, *h* 199 Victoria road
Taylor, John S. (of W. & J. Taylor), 69 Bonnymuir place
Taylor, John (Richards Ltd.), 29 Westburn drive
Taylor, John H., warehouseman, 129 Union street; *h* 48 Rosemount viaduct
Taylor, J. Hector, 12 Brunswick place
Taylor, J. L., 80 Irvine place
Taylor, M., tobacconist, 236 George street
Taylor, Peter W., commercial traveller (Kilgour & Walker, Ltd.), 11 Springbank terrace
Taylor, Richard, Ivy cottage, 436 King street
Taylor, W. & J., clothiers, 59 Belmont street
Taylor, Wm., & Sons, fishcurers, South esplanade west. **Telephone No. 445; Telegraphic address, "Herrings, Aberdeen"**

Taylor, Wm., jun., fish merchant, 78 Sinclair road. **Telephone No. 2565**; *h* 10 Brunswick place
Taylor, William (of Taylor & Henderson), Waverley, Stonehaven
Taylor, William, chimney sweeper and coal dealer, 81, *h* 47 Hutcheon street
Taylor, Wm., grocer, 92 King's crescent
Taylor, Wm., clothier, 28 Union terrace
Taylor, W. S., watchmaker and jeweller, Fraser cottage, Kirkbrae, Cults
Taylor, Wm. T., "Greystone," 79 Blenheim place
Taylor, Mrs. Isabella, 44 Burns road
Taylor, Mrs. James, 438 Great Western road
Taylor, Mrs. Robert H. A. (Robert Taylor & Sons, Ltd.), Abergeldie House, 2 Abergeldie terrace. **Telephone No. 1856**
Taylor, Mrs. T. L., 29 Ashley road
Taylor, Mrs. W. H., 67 Braemar place
Taylor, Mrs., provision merchant, 107 Huntly street
Taylor, Miss F. A., 34 Bon-Accord terrace
Taylor, Miss Isobel, 457 Great Western road
Taylor, Miss, 25 Belvidere crescent
Taylor, Miss, 50 Bon-Accord street
Taylor, Miss, 369 Great Western road
Taylor, Miss, 29 Braemar place
Taylor, Misses, lodgings, Cuparstone house, 34 Great Western road
Taylor, Misses, 146 Blenheim place
Taylor's Servants' Registry, 46 King street; Mrs. Byiers, proprietrix
Templeman, Miss, lodgings, 158A Crown street
Templeton, Thomas (of Burnett Bros.), 23 Cairnfield place
Tennant, Alfred, painter and decorator, Willowbank, Willowbank road, *h* 87 Willowbank road
Tennant, Edward, J.P., 48 Brighton place
Tennant, R., & Co., office supply specialists and stationers, 41½ Union street. **Telephone No. 3869**
Tennant, Mrs. James L., 6A St. Swithin street
Tennant, Mrs., 55 Desswood place
Tennant, Miss C. F., ladies' and children's outfitter, 103 Holburn street
Tennent, W. (J. Lizars), 9 Richmondhill road
Terry, Charles Sanford. Westerton of Pitfodels, Cults. **Telephone No. Cults 93**
Terry, Joseph, & Sons, Ltd. (York), representative, John M'Lachlan, 39 Victoria street
Tester, Mrs. James, 34 Albert terrace

Teunon, Francis S., M.A., B.L., advocate (John & W. G. Craigen), 31 Argyll place
Tevendale, David, joiner, 49 Albert street
Thackwray, R. W., L.D.S., R.C.S. (Edin.), dental surgeon, Wellington House, Alford place
Thain, Alex. J. R., advocate, 173A Union street, *h* 8 Chanonry
Thain, James (of Northern Coal Co.), 7 Canal street
The Emporium, importers of high-class leather goods, electro-plate, fancy goods, toys, and presentation articles, 2 Bridge street
The Picture House and Cafés, 181 Union street. Theatre, **Telephone No. 2518**
Theosophical Society in Scotland (Aberdeen Lodge); hon. secretary, Mrs. H. Drysdale, 324 King street
Third, Henry W. (of J. T. & Son), Kirkvale, Ashgrove rd.
Third, Jas. C., 34 Braemar place
Third, John, & Son, granite sculptors, 1 Canal road. **Telephone No. 1320**
Third, Mrs., certificated nurse and medical masseuse, St. Aubins, Broomhill avenue. **Telephone No. 2195**
Third, Miss Minnie, teacher, 141 Clifton road
Thistle (The) Engineering Co., engineers and blacksmiths, 52 Leadside road
Thistlethwaite, A., proprietor (City Window Cleaning and Charing Bureau), 19 Union wynd
Thom, Charles, factory overseer, Bay View, 227 Great Northern road
Thom, David P., superintendent engineer (Aberdeen Steam Trawling and Fishing Co., Ltd.), 4 Devanha gardens south. **Telephone No. 1913**
Thom, James J., J.P., F.G.I., branch manager (N. Co-op. Socy., Ltd., 313 Holburn st.), 15 Great Western pl.
Thom, John, & Co., venetian cloth blind and spring roller sun blind manufacturers, Windsor place. *See advt.*
Thom, John, & Son, plumbers, gasfitters and sanitary engineers, 20 Hardgate. **Telephone No. 85**
Thom, John (of J. Thom & Son), East Side, Craigie park
Thom, John, tobacconist, 466 Union street
Thom, John P., secretary, 6 Trinity buildings. **Telephone No. 816**; *h* 4 Calton terrace
Thom, Joseph S. (of John T. & Son), 123 Union grove
Thom, N. & L., costumières, "The Mascot," 153 West North street and 160 Gallowgate
Thom, Norman M., tailor and clothier, 115 West North street, *h* 61 Nelson street. *See advt.*

Thom, William, japanner, 60 George street, *h* 7 Raeburn place

Thom, Wm., butcher, 413 George st. **Telephone No. 2477**; *h* 6 West Mount street

Thom, Mrs. D. R., 42 Albyn place

Thom, Mrs. Francis, apartments, 62 Bon-Accord street

Thom, Mrs. J. R., 25 Beechgrove terrace

Thom, Mrs. John, 31 Belvidere street

Thom, Mrs. Wm., 58 Dee street

Thom, Mrs., 38 Osborne place

Thom, Nurse M. J. (cert.), 15 Gt. Western place

Thom, Miss Margaret, newsagent, 19 Marywell street

Thom, Misses, 41 Braemar place

Thom, Misses, 21 Bank street

Thom, Misses, 22 Hamilton place

Thomas, Mrs. T. C., 95 Forest avenue

Thompson, Edwin Wm., produce agent, 25 Union street

Thompson, George, fish salesman, 25 Albury place

Thompson, James G., general merchant, Cults, *h* Den of Cults

Thompson, William, retired teacher, 1 Deemount gardens

Thompson, Wm. C., 80 Devonshire road

Thomson & Brown Bros., Ltd., factors and manufacturers of motor and cycle accessories (wholesale only), 13 Bon-Accord street. **Telephone No. 3324; Telegraphic address, "Accessory, Aberdeen"**

Thomson & Duncan, lithographers, printers, engravers, illuminators, and photographic art printers, 24 Union row. **Telephone No. 957**

Thomson & Smith, cycle and motor agents, 97 Holburn st.

Thomson & Stewart, ironfounders, 305 King st. **Telephone No. 1151**

Thomson, Limited (of Perth), dyers and cleaners, 86 Union street; Miss S. C. Grant, manageress

Thomson, A. D., & Sons, plumbers, sanitary, electrical, and heating engineers, 192 Holburn st. **Telephone No. 2035**

Thomson, A. & W., hairdressers, 4A South Mount street

Thomson, Alexander (of G. Pegler & Co., Ltd.), Hazledene, Hazlehead. **Telephone No. 1832**

Thomson, Alex., fish merchant, Commercial quay; *h* 1 Prince Arthur street

Thomson, Alex. (A. D. T. & Sons), 56 Whitehall road

Thomson, Alex., horse-shoer and blacksmith, Cults. **Telephone No. Cults 41**

Thomson, Alex., deputy supt., Board of Trade, 49 and 51 Regent quay

Thomson, Alexander, agent (Aberdeen Savings Bank, Holburn branch), 50 Forest avenue
Thomson, A. Douglas, H.M. chief inspector of schools, 60 Forest road
Thomson, A. S., watchmaker, jeweller, and optician, 106 Holburn street, *h* 495 Great Western road
Thomson, Alex. A., clerk, 24 Braemar place
Thomson, Alex. C., Keppleston Garage, Viewfield road; *h* Spademill lane
Thomson, Alexander S., fishcurer (of John Thomson), Riverdale, Riverside drive. **Telephone No. 2164**
Thomson, Arthur H., Ltd., tea, wine, and spirit merchants, 44 Castle street
Thomson, Arthur H. (of A. H. T., Ltd.), Ashley Bank, 235 Great Western road
Thomson, Ben., M.A., 499 Union street
Thomson, C. W., engineer, 32 Belvidere crescent
Thomson, Chas. (Post Office telegraphs), 12 Thomson st.
Thomson, Charles, M.A., B.Sc., science teacher (Central Secondary School), 20 Desswood place
Thomson, David, janitor (Ruthrieston P.S.), lodge, Holburn street
Thomson, David M., commercial traveller, 5 Hosefield avenue
Thomson, D., gardener, 64 Don street ,Old Aberdeen
Thomson, David, bank agent (Torry Branch, Union Bank of Scotland, Ltd.), 1 Ashgrove road
Thomson, David, 60 Mile-end avenue
Thomson, Douglas R. (G. Pegler & Co., Ltd.), Hillylands, Springhill. **Telephone No. 1708**
Thomson, Duncan, millwright, Inverurie
Thomson, George A., commercial traveller (G. Graham & Co.), 35 Powis terrace
Thomson, George M., wholesale blender and wine merchant, 17 Exchange street. **Telephone No. 258**; *h* 63 Hamilton place. **Telephone No. 3299**
Thomson, George, retired (L. M. & S. Rly.), 229 Union gr.
Thomson, Geo., & Co., Gilcomston Iron Works, Raeburn place. **Telephone No. 399. Telegraphic address, "Structural, Aberdeen"**
Thomson, G., & G., motor and cycle agents and hirers, The Den, Cults. **Telephone No. Cults 116**
Thomson, George W., granite merchant (of D. Morren and Co.), 10 Calsayseat road
Thomson, G. P., university professor, Ladyhill, Bieldside. **Telephone No. Cults 115**

Thomson, H., cabinetmaker, upholsterer and removal contractor, 8 Chapel street. **Telephone No. 2807**; *h* 214 Union grove

Thomson, James C., branch manager (N. Co-op. Socy., Ltd., Woodside), 191 Great Northern road

Thomson, Jas. G., 20 Whitehouse street

Thomson, James (of M. T. & Sons), 11 Countesswells rd. **Telephone No. 1847**

Thomson, James, boot and shoe maker, 143 Spital, *h* 12 Dunbar street

Thomson, James, M.A. (Sunnybank Intermediate School), 37 Mile-end avenue

Thomson, Jas., electrical engineer and contractor Office and showrooms, 20 Adelphi. **Telephone No 2819**; works, 60 Shiprow; *h* 204 King street

Thomson, J. Arthur, M.A., LL.D., professor of natural history, University, 15 Chanonry

Thomson, James A., house carpenter, 6 Orchard lane

Thomson, James A. (P.O.), 31 Thomson street

Thomson, James P., master mariner, 85 Cairnfield place

Thomson, John, jun., Seaview house, Cove Bay

Thomson, John, fishcurer, North Esplanade west. **Telephone No. 610**

Thomson, John, 88 Spring garden

Thomson, John, book-keeper, 16 Fountainhall road

Thomson, John R., Hillcrest, Craigton road

Thomson, John S., overseer (P.O.), 45 Mile-end avenue

Thomson, Joseph, grocer, 68 Rosemount viaduct; *h* 215 Union grove

Thomson, J., M.A., B.Sc., teacher (Robert Gordon's College), 55 Albury place

Thomson, J., Major General, C.B., C.M.G., 23 Carden pl.

Thomson, Rev. J. K. (East and Belmont Street Churches), 10 Rubislaw Den north

Thomson, M., & Sons, fishcurers, Poynernook road. **Telephone Nos. 1222 and 1212. Telegraphic address, "Plaice, Aberdeen"**

Thomson, M. (of M. T. & Sons), 48 Murray terrace

Thomson, N. R., branch manager (N. Co-op. Socy., Ltd., King street), 117 Auchmill road, Bucksburn

Thomson, Primrose, plumber and electrician, 45 Bon-Accord street. **Telephone No. 2399**; *h* 13 Fraser st.

Thomson, Robert, & Son, tailors and clothiers, 107 George street

Thomson, Rev. Robert, D.D., retired (Rubislaw Parish Church), 12 Forest road

Thomson, Robert (of R. T. & Son), 116 Westburn road

Thomson, Robert, 57 Devonshire road

Thomson, Robert (Post Office Telegraphs), 51 St. Swithin street
Thomson, Samuel, cook shop, 7 Walker place
Thomson, Thomas, 69 Springbank terrace
Thomson, Walter, ladies' and gent.'s tailor, 4 Argyll pl.
Thomson, Walter, ladies' and men's tailor, 73 Holburn street. **Telephone No. 3183**; *h* 1 Abergeldie road
Thomson, W. J. (of T. & Stewart), 77 University road
Thomson, William, fish merchant, Commercial quay
Thomson, Wm., confectioner, 402-404 Union st. and 3-5 Summer st. **Telephone No. 1945**; branches, 24 King st., 489 George st., and 2 Ashvale pl.; factory, 173 Hardgate; *h* 248 Rosemount place
Thomson, William, butcher, 169 Victoria road. **Telephone No. 1849**; *h* 182 Victoria road
Thomson, Wm., carting contractor, Garden-nook close. **Telephone No. 2495**; *h* 33 Baker street
Thomson, Wm., motor, cycle, and general engineer, 606 Great Northern road
Thomson, Wm. S., commercial traveller, 15 Belmont street
Thomson, William, aerated water manufacturer, Lemon street. **Telephone No. 138**
Thomson, William, market gardener, Airyhall cottage, Cults
Thomson, William Geo., drapery manager (Smith & McAndrew), 27 Richmond terrace
Thomson, William G., 64 Mile-end avenue
Thomson, William H., agent (Aberdeen and Northern Friendly Society), 4 Rosemount place
Thomson, William M., sergeant (City Police), 44 View ter.
Thomson, William R., grocer, 60 Chapel st., *h* 9 Summer street
Thomson, W. N., tea, wine, and spirit merchant, 348 and 350 King street. **Telephone No. 2343**; *h* Duntrune, School road
Thomson, Mrs. Fleming, 90 Stanley street
Thomson, Mrs. George, 21 Hosefield avenue
Thomson, Mrs. George, 47 Cairnfield place
Thomson, Mrs. James, 150 Blenheim place
Thomson, Mrs. James W., 93 Cromwell road
Thomson, Mrs. John, grocer, 15 Dee Village road
Thomson, Mrs. Margaret A., 67 Mile-end avenue
Thomson, Mrs. Peter, 215 Union grove
Thomson, Mrs. Stewart, 41 Rubislaw den south
Thomson, Mrs. W., Back cottage, 16 Gt. Western road
Thomson, Mrs., 265 Westburn road
Thomson, Mrs., Rosebank, 24 Gordondale road

Thomson, Mrs., 4 Devonshire road
Thomson, Mrs., 39 Richmondhill road
Thomson, Mrs., Fawsyde, Kinneff, near Bervie, Kincardineshire
Thomson, Miss Barbara, 63 Holburn road
Thomson, Miss E., 52 Watson street
Thomson, Miss Ena (Mrs. W. F. Johnston), member of the Imperial Society of Dance Teachers, Elmbank, Cattofield place. **Telephone No. 3807**; and Studio, 15 Thistle place
Thomson, Miss E. L., West-End Fancy and Millinery Warehouse, 447 Union street. **Telephone No. 2021**
Thomson, Miss J., draper and hosier, 12 Mid Stocket road; *h* 215 Union grove
Thomson, Miss Jessie Ann, 46 Carlton place
Thomson, Miss M. L., 14 Rose street
Thomson, Miss N., 252 Union grove
Thomson, Agnes Baxter, M.B., Ch.B., M.A., B.Sc., physician and surgeon, 499 Union st. **Telephone No. 2482**
Thow, Alex., grocer, tea, wine, and spirit merchant, 314 George street. **Telephone No. 2755**; *h* 6 Burns road gardens
Thow, William, 17 Calsayseat road
Thow, Wm., dentist, 170 Skene st. **Telephone No. 2601**
Thow, Mrs., 27 Claremont place
Tindall, James (of R. Tindall), 12 Chapel street
Tindall, M. J. M., iron merchant (Fraserburgh, Buckie, and Forres), Marchmont, 42 Rubislaw Den south. **Telephone No. 969**
Tindall, Robert, blacksmith and heating engineer, 77 to 81 Loch street. **Telephone No. 747**; *h* 69 Leslie road
Tindall, Mrs. Robert, 167 Crown street
Tivoli (The), Theatre of Varieties, Guild street. **Telephone No. 885**; Henry Godwin, general manager
Tocher, Alex., Court House keeper, County buildings
Tocher, Alex., manager, making dept. (A. Pirie & Sons, Ltd.), Waterton cottage, Bucksburn
Tocher, Arthur V., district inspector (State [The] Assurance Co., Ltd.), 14B Mount street
Tocher, Bruce, draper, 72 Duthie terrace
Tocher, J. F., D.Sc., F.I.C., public analyst, University lecturer, analyst to Highland and Agricultural Society of Scotland, 41½ Union street, *h* 17 Carden place

Tocher, James W., M.B., D.P.H., Crown Mansions, 41½ Union street; *h* 50 Polmuir road
Tocher, William, upholsterer, 3 Black's buildings, *h* 71 Whitehall road
Tocher, Mrs. Robert, 12 Rosebery street
Tocher, Miss Mary C., 67 Forest avenue
Tod, Miss, 49 Stanley street
Todd, John E., secretary (W. Leslie & Co., Ltd.), 70 Murray terrace. **Telephone No. 1312**
Todd, Wm., J.P., retired manufacturer, 466 King street
Todd, Wm. C., bank messenger, 60 Union street
Todd, Wm. D., salesman (E. & M., Ltd.), 108 Mid Stocket road
Todd, Mrs. Charles, 20 Bayview road
Toman, Joseph, Westfield cottage, 50 Whitehall place
Toman, Sidney James, catholic priest, St. Peter's Justice street
Topping, Mrs. Robert, 36 Beaconsfield place
Tor-Na-Dee Sanatorium Ltd. (The), Murtle, near Aberdeen; registered office, 1 Diamond street; secretary, F. J. Scott, advocate
Toronto Mortgage Co., Toronto, Canada; agents, Messrs. Allan, Buckley Allan, & Co., 21 Bridge street
Torrance, James C., teller (Royal Bank of Scotland), 36 Cedar place
Torrie, Miss, 27 Beaconsfield place
Torry Bowling Club, Victoria road; hon. secretary, William Robertson, Fern Heath, Balnagask road. **Telephone No. 3874**
Torry Coaling Company, coal merchants, 186 Albert quay. **Telephone No. 642**
Torry Foundry (The), ironfounders, South Esplanade west. **Telephone No. 3361**
Torry Model Yacht and Power Boat Club; hon. secretary, Alex. S. Reid, 196 Victoria road
Torry Point Battery, Greyhope road
Tosh, Alex., cashier (Reith & Anderson, Ltd., Kittybrewster), 44 Elmfield avenue
Tough, Adam, inspector of works and valuator, 50 Albert street
Tough, Alexander (P.O. telephones), 292 Union grove
Tough, George, retired, 94 Devonshire road
Tough, George B., 59 Dee street
Tough, James, plumber (registered), 31 High street, *h* 2 Douglas place
Tough, James, goods agent (Waterloo Station, L.N.E.R.), 21 Bank street

Tough, James R., carpenter and joiner, 108 John st **Telephone No. 53**; *h* 263 Great Western road
Tough, John, clerk (Town Council, Gas dept.), 228 Great Western road
Tough, P. H., M.A., journalist, 56 Clifton road
Tough, Wm., head clerk (Horne & MacKinnon), 114A Leslie terrace
Tough, Mrs. A., 183 Westburn road
Tough, Mrs. Mary, 255 Rosemount place
Tough, Mrs., Spirella corsetière, 35 Hartington road
Tough, Miss, 66 Devonshire road
Tough, Nurse F., maternity (certificated), 4 Seaforth road
Towler, Andrew, general blacksmith, 128 Loch street, *h* 43 Mount street
Town and County (The) Motor Garage, Ltd., Olympia buildings, Justice Mill lane. Managing director, William Watt; secretary, F. J. Scott, advocate, 1 Diamond street. **Telephone No. 548**
Town Clerk's Office, Municipal bdgs. **Telephone No. 1296**
Town Sergeant's Office, Town House. **Telephone No. 387**
Towns, Kenneth W., branch secretary (L.O.A.S.), 25 Auchmill road, Bucksburn
Townend, Harry, M.A., Director (Art Gallery), 33 High street
Townsend, W. C., granite and marble merchant, 21 King street. **Telephone No. 472**
Toye, Mrs. John, 2A Bright street
Trade Protection Society (North of Scotland); John S. Yule, advocate, secretary, 15 Union terrace
Trade Secretaries; see pages 83-85
Trades Hall Buildings, 47 Belmont street; James Boyle, manager
Trail, Alexander J., ship chandler, commission agent and warehouseman, 7 Regent quay. **Telephone No. 1270**; *h* Whinnyfold, Braemar place
Trail, James (Horne & Mackinnon), 81 Fonthill road
Trail, Richard, furniture dealer, 15 Marischal street, *h* 14 North Silver street
Trail, Richard R., draper and clothier, 14 North Silver street
Trail, W. R., herring exporter, 2 Crown terrace. **Telephone No. 467**; *h* 110 Hamilton place. **Telephone No. 1070**
Trail, Wm. W., jobmaster (Aberdeen Riding Academy), 37 Westburn road. **Telephone No. 3766**
Trail, Mrs., 81 High street
Trail, Miss Helen Mabel, Meadow Vale, Ruthrieston road

Traill & Fletcher, Ltd., wholesale coffee, fruit, and spice merchants, 5 Trinity buildings. Head office, 17 Clyde st., Edinburgh

Train, Thomas, lecturer (Training Centre), 127 Broomhill road

Traynor, Jas. S. (J. E. Millett & Co.), 5 Golden square

Trimmer, Mrs. C. Hall, 8 Ferryhill place

Trinity Cemetery, off King street; superintendent, John Duthie; open on Sundays, 1st April to 30th Sept., 1 to 5 p.m.; 1st Oct. to 30th March, 1 to 4 p.m.

Trinity Hall, 153 Union street. **Telephone No. 406;** caretaker, Colin Morrison

Trinity Temperance Hotel, 143 and 147 Union street; Mrs. George Watt, proprietrix

Trounson, Rev. Ernest W., Wesleyan Methodist minister (Crown terrace), 18 Ferryhill place

Troup, Alex., wholesale stationer and paper bag manufacturer, 101 King street

Troup, Charles D., saddler, 623 George st. **Telephone No. 1268;** *h* 110 Leslie terrace

Troup, George A., gas inspector, gas office, 428 Auchmill road, Bucksburn

Troup, Samuel, secretary (Thos. Stephen & Son), 173 Union grove

Troup, Mrs. Alexander, 42 Morningfield road

Trueman, James, ladies' and gent.'s tailor, 42½ Chapel street, *h* 43 Wallfield crescent

Tuberculosis Institute, City Hospital, Urquhart road. **Telephone No. 2242.** Dr. G. S. Banks, medical officer

Tucker, Geo., butcher, 162 Gallowgate, *h* 5 Hartington rd.

Tulloch & Co., wholesale fancy goods merchants, 22 Loch street

Tulloch, Alex. Jas., salmon factor and auctioneer, Commercial quay. **Telephone No. 411;** *h* Maryfield, Whinhill road

Tulloch, Alex., manager (Jas. M'Intosh & Co., Ltd.), 80 Salisbury place

Tulloch, Geo., cashier, 99 Cromwell road

Tulloch, George, representative (Falkirk Iron Co., Ltd.), 43 Devanha gardens south

Tulloch, James, & Co., cement, lime, and builders' merchants, and wholesale ship chandlers; office, 47 Marischal street; stores, Russell road and Theatre lane. **Telephone No. 4**

Tulloch, James, retired merchant, 5 Devonshire road

Tulloch, James (of T. & Co.), 113 Cromwell road

Tulloch, James, 331 Great Western road
Tulloch, Laurence G. (of T. & Co.), 41 Union grove
Tulloch, Robert (of Alex. Mackay, stationer), 58 Stanley street. **Telephone No. 1520**
Tulloch, W. G., 19 Bon-Accord cres.
Tulloch, Mrs., 80 Salisbury place
Turnbull, Archibald, lecturer (Training Centre), 49 Osborne place
Turnbull, Dudgeon M., chemist and druggist, 8 Sinclair road; *h* 38 Morven place
Turnbull, Frederic, 11 Albyn place
Turnbull, George H., commercial traveller (Macfarlane, Lang & Co., Ltd.), 24 Mid Stocket road
Turnbull, James C., manager (Pooley & Son), 1 Summerfield place
Turnbull, Mrs. A. R., 11 Albyn place
Turner, Wm., commissioner (S.N.B.U.), 267 Union street, *h* Alford House, 498 Union street
Turner, Wm., secretary, 111 Brighton place
Turner, William, stationmaster (Woodside), Station House, Station road
Turner, Wm. T., 74 Rosemount place
Turner, Miss A. B., Balroy, West Cults
Twort, Reginald F., M.B., Ch.B., physician, 1 Albyn pl. **Telephone No. 1313**
Tyler, H. P., boot and shoe warehouse, 37 Union street and 2, 4, and 8 George street
Tyrie, Mrs. R. P., 9 Devanha terrace

Udall, Wm. B. (Aberdeen Corporation Cleansing dept.), 40 Forest avenue
Underwood (The) Typewriter Co., Ltd., 32 Bridge st.; P. J. Kavanagh, manager. **Telephone No. 1895**
Underwood (The) Typewriter Co., Ltd., **copying work specialists,** 32 Bridge street
Union Assurance Society, Ltd., 9 Golden square; G. A. Angus, manager; D. W. Johnston, asst. branch manager. **Telephone No. 970**
Union Bank of Scotland, Limited (Telephone No. 863), 53 Castle st.; Walter R. Kirk, cashier, G. J. Catto, asst. cashier, D. M. Anderson, accountant. Fish Market Branch **(Telephone No. 3046),** 166 Market st.; J. W. B. Duncan, agent. George St. Branch **(Telephone No. 2110),** 171 George st.; Jas. D. Murray, agent. Holburn Branch, 15 Holburn

st.; Frank Scott, agent. Torry Branch, 34 Victoria rd.; David Thomson, agt. West-end Branch **(Telephone No. 879)**, 203 Union st.; H. D. Barker, agt.

Union Boot Co., 4 Upperkirkgate

Union Castle Line, agency, Mackay Bros. & Co. (Aberdeen), Ltd., 35A Union street

Union Castle Mail Steamship Co., Ltd.; Paton's Shipping Offices Ltd., 74 Union street

Union Castle Mail Steamship Co., Ltd.; John Cook & Son, 62 Marischal street, superintending agents for North of Scotland

Union Castle Mail Steam Ship Co., Ltd.; W. Todd Moffatt, agent, 70 Market street

Union of Post Office Workers, secretary, John W. Joss, 10 Pitstruan place

United (The) Fish Selling Co., fish salesmen and licensed auctioneers, 194 Market street. **Telephone No. 2268**

United Kingdom Provident Institution, 73 Crown street; G. M. Lunan, resident inspector

United Kingdom Steam Tug and Trawler Insurance and Indemnity Association, Ltd., 208 Market street. **Telephone No. 742.** District secretary, A. Locke, 11 Argyll crescent. **Telephone No. 2086**

United (The) Scottish Herring Drifter Insurance, Co., Ltd. (of Peterhead), 186 Market st.; G. Martin Gray, manager. **Telephone No. 842**

United Services Club (Aberdeen), Ltd., 15 Bon-Accord square; steward, James S. Campbell

United States Lines, Paton's Shipping Offices Ltd., 74 Union street

Universal (The) Casings Co., Ltd., gut manufacturers, 185 Albert quay

University of Aberdeen, King's College, Old Aberdeen; Marischal College, Broad street

University Ladies' Union, 52 Skene terrace

Ure, Rev. John, M.A., Clifton house, 326 Clifton road

Urie, Miss, 8 Crown street

Urquhart, Alexander B., dairyman, 40 Ashvale place, *h* 26 Victoria street

Urquhart, George, marine engineer, 114 Broomhill road

Urquhart, George, tea, wine, and spirit merchant, 75 Albury road. **Telephone No. 3605**; *h* 114 Broomhill road

Urquhart, George A., teacher (Civil Service and Business Institute), 467 Great Western road

Urquhart, R. C., 76 Abergeldie road

Urquhart, Mrs., apartments, 22 Whitehall place

Urquhart, Miss, Merlebank, Tullos, Nigg
Urquhart, Misses, 114 Mid Stocket road
Urquhart's (Temperance) Hotel, 52 Regent quay. **Telephone No. 1146**; Misses J. & M. Pirie, lessees
Usher, Charles H., B.A., M.B., B.C. (Cam.), F.R.C.S. (Edin.), ophthalmic surgeon, 3 Bon-Accord square. **Telephone No. 982**
Usher, Thomas, & Son, Ltd., brewers (Edinburgh); agent, George W. Grant, 20 Bedford place

Vacuum Oil Co., Ltd., 194 Market street
Valentine, Miss Jeannie, cashier (Jas. Kinghorn & Son), 151 Hutcheon street
Valuation Department (Inland Revenue), 75 Union street
Van Den Berghs, Ltd., margarine manufacturers, 50 Green
Vardy, John, 24 Bank street
Veitch, Moir, & Erskine, wholesale fruit brokers, 28, 29, 30 Castle st. and 3 Castle ter. **Telephone Nos. 3226 Warehouse, and 3227 Office. Telegraphic address, "Pear, Aberdeen"**
Veitch, Wm., fishmonger, The Square, Cults. **Telephone No. Cults 20**; *h* Craigmillar, Cults
Veitch, Wm., 16 Mile-end avenue
Verel, Mrs. Muriel M., 267 Westburn road
Vessie, James, practical cutler, 9 Schoolhill, *h* 81 Jute street
Victoria Golf Club, Golf rd.; hon. secretary and treasurer, W. M'Queen Smith, advocate, 193 Union street
Victoria Lodging House, 84 West North street; governor, H. McLean. **Telephone No. 2435**
Victoria Park, entrance from Watson street, Thomson street, Belvidere street, Argyll place, and Westburn road; superintendent, Wm. B. Clark
Virol, Ltd., food specialists; representative, A. W. Morrison, 86 Broomhill road
Voboril, Louis, pastry baker, 203 King street. **Telephone No. 781**; *h* 98 Union grove
Vulcan (The) Boiler and General Insurance Co., Ltd.; John Barr, branch secretary, 48 Marischal street. **Telephone No. 710**
Vulcanizing Experts, tyre and tube repairers (motor), 12½ Marywell street. **Telephone No. 2274**

Waddell, R. D. (Glasgow), sausage maker, 1 Rubislaw lane
Wade, Robert L., clothier, 13 Millburn street, *h* 144 Mid Stocket road
Wakefield, C. C., & Co., oil merchants (82 Union street, Glasgow); stores, 92 College street

Waldie, Edward, slater (of George Farquhar), 16 Devanha gardens
Walker & Craig, fish merchants, Clyde street
Walker & Duncan, engineers, surveyors, and architects, 3 Golden square. **Telephone No. 298**
Walker (The) Fish Co., fish merchants, South Esplanade east. **Telephone No. 3626. Telegraphic address, "Ling, Aberdeen"**
Walker (The) Steam Trawl Fishing Co., Ltd., trawler owners and fish salesmen, Commercial quay. **Telephone No. 888**
Walker, Adam Rhind, retired, 4 Elmfield avenue
Walker, Alex., foreman engineer, 70 Springbank terrace
Walker, Alex., carter, 58½, *h* 53 Wellington street
Walker, Alexander, spirit dealer, 19 Castle street; *h* 29 Grosvenor place
Walker, Alex. (of Wm. W. & Sons), 424 Great Western rd. **Telephone No. 3819**
Walker, Alex., carver and gilder, 128 George street
Walker, Andrew (manager, Walker Steam Trawl Fishing Co., Ltd.), Commercial quay. **Telephone No. 888**; *h* Thorngrove, Mannofield. **Telephone No. 1940**
Walker, Alex. E., clerk and teller (Aberdeen Savings Bank), 18 Whitehall terrace
Walker, Andrew, general blacksmith, 3 Barnett's close; *h* 42 Grosvenor place
Walker, Andrew (of W. & A. Walker), 21 Devonshire rd.
Walker, Chas. (of Walker's Wireless), 28 Wood street. **Telephone No. 1539**
Walker, D., & Son, house painters, 386 George street. **Telephone No. 2012**
Walker, David (of D. Walker & Son), 10 Stafford street
Walker, Edward R. C., physician, 8 Queen's terrace. **Telephone No. 608**
Walker, Ernest (of A. & J. Scott), 98 Clifton road
Walker, F., engineer manager (John Lewis & Sons, Ltd.), 94 Walker road
Walker, George W. S., advocate (of Adam, Thomson and Ross), 127 Hamilton place
Walker, George, J.P., tea, wine, and spirit merchant, 43 Skene square, *h* 102 Hamilton place
Walker, George, agent (Vulcan Boiler and General Insurance Co., and London Assur. Co.), 321 Hardgate
Walker, George, hairdresser and tobacconist, 93 King st.
Walker, Rev. George, M.A., D.D., T.D. (East Parish Church), 24 Rubislaw terrace. **Telephone No. 3089**

Walker, James, & Son, house carpenters, hothouse builders, and heating engineers, 218 Holburn street. **Telephone No. 1780**

Walker, James, & Son, umbrella makers, 59 Schoolhill

Walker, J. & W., fish merchants, Commercial quay. **Telephone No. 1820**

Walker, James, retired shipwright, 228 Union grove

Walker, James, Viaduct Bar, 31 Rosemount viaduct, *h* Salween, West Cults

Walker, James, fish merchant, South Esplanade west. **Telephone No. 2540**; *h* Caledonia House, 139 Victoria road

Walker, James, superintendent (Bathing station, Sea beach), Old Golf House, Links

Walker, James, Duncairn, 464 Great Western road

Walker, James A., commercial traveller (E. & M., Ltd.), 76 Fountainhall road

Walker, Jas. D., inspector of poor, 5 Walker road. **Telephone No. 597**; *h* The Elms, Nigg. **Telephone No. 2508Y3**

Walker, James F., pipe-top maker, 3 Walker lane, *h* 222 Victoria road

Walker, James H., electrical manager (Claud Hamilton [Aberdeen], Ltd.), 259 Westburn road

Walker, John (of James Walker & Son), Broomhill Lodge, Broomhill road

Walker, John H. D., commercial traveller (Aberdeen Lime Co., Ltd.), 75 Stanley street

Walker, John W., F.R.I.B.A., architect (of Wilson and W.), Craigness, Muchalls

Walker, Norman J. J., advocate, 152 Union street, *h* 12 Bayview road

Walker, Patrick, Belvedere, West Cults

Walker, Peter, stationmaster, Cults

Walker, Peter, commercial traveller (Barclay, Ross, and Hutchison), 17 Pitstruan place

Walker, Robert, fishmonger, 106 High street; *h* 1 Blackburn place

Walker, Robt., retired superintendent (of City Parks), 259 Westburn road

Walker, Robert S., boot and shoe repairer, 528 Great Northern road

Walker, R. S., cabinetmaker, 651 George street; workshop, 126 Hutcheon street; *h* 4 Rosemount House, 30 Rosemount place

Walker, Robert W., C.E., A.M.I.C.E., and land valuator (of W. & Duncan), Culter lodge, Milltimber

Walker Ship Repairing Co., engineers, carpenters, tinsmiths, boxmakers, etc., Sinclair road. **Telephone No. 3348**; proprietors, The Walker Steam Trawl Fishing Co., Ltd., Commercial quay. **Telegrams, "Star, Aberdeen"**

Walker Stores, ship chandlers; proprietors, The Walker Steam Trawl Fishing Co., Ltd., Commercial quay. **Telephone No. 888**

Walker, Thomas, shipmaster, 57 Abergeldie road

Walker, W. & A., fish merchants, Regent road. **Telephone No. 3264**

Walker, William, & Sons, wine merchants, tea dealers, and general importers, 52 Union street. **Telephone No. 933**

Walker, William, Ashgrove Motor Works, Ashgrove road. **Telephone No. 2711**

Walker, Wm., 26 Baker street

Walker, Wm., 65 Argyll place

Walker, Wm., theatre manager, 4 Westburn road

Walker, William, tobacco pipe top manufacturer, 1 Milne's Yard, Park road

Walker, William, farmer, 57 Western road

Walker, Wm., jun., dairyman, 64 Western road

Walker, William Alexander, chartered accountant, 17 Pitstruan place

Walker, William R., bootmaker, 6 Grampian road, *h* The Veras, Forbesfield road

Walker, William R., representative (John Brown, Ltd., Edinburgh), 133 Union grove

Walker, William S., consulting engineer, 172 Market st. **Telephone No. 2839**; *h* 94 Union grove

Walker, Wm. Telfer, commercial traveller (H. J. Packer and Co.), 22 Rosebery street

Walker, Mrs. Alex., 194 Rosemount place

Walker, Mrs. Andrew, 32 Ashley gardens

Walker, Mrs. G. Barron, 15 Dee place

Walker, Mrs. James, Richmondhill House, 22 King's gate

Walker, Mrs. Jas., 6 Strawberry bank

Walker, Mrs. Peter, 31 Grosvenor place

Walker, Mrs. Thos., Ravenswood, 98 Anderson drive

Walker, Mrs., 104 Desswood place

Walker, Mrs., fish dealer, 2 and 3 Basement floor, Market

Walker, Mrs., 54 Elmfield avenue

Walker, Miss Christina L., teacher, 38 Rosemount place

Walker, Miss Margaret F., 70 Irvine place

Walker, Miss, provision dealer, 255 and 265 Holburn st., *h* 314 Holburn street

Walker, Miss, Beach Bank, 420 King street

Walker, Miss, 41 Osborne place
Walker, Miss, 26 Devonshire road
Walker, Miss, apartments, 49 Devonshire road
Walker, Miss, 72 Beechgrove terrace
Walker, Miss, 1 Westerton road, Cults
Walker, Miss, 18 Desswood place
Walker, Miss A., newsagent, tobacconist, and stationer, 31, *h* 29 Chattan place
Walker, Misses, 42 Hamilton place
Walker, Misses, 6 Anderson drive
Walker's Wireless, radio specialists, 34 Broad street, 1 and 2 Queen street. **Telephone No. 3091. Telegrams, "Aerial, Aberdeen"**
Walker's provision store, 24 Skene square
Wallace & Weir, Ltd. (Glasgow), wholesale mantle, costume, and clothing manufacturers, 58 Upperkirkgate. **Telephone No. 3262**
Wallace, Alexander (of Wm. Philip & Co.), 57 Cromwell road
Wallace, Alexander, tobacconist and newsagent, 74 Rosemount viaduct, *h* 19A Thistle place
Wallace, Alex. P., chemist, 96 Victoria road, and 14 Bridge street; *h* 6 St. Swithin street
Wallace, A. G., M.A., F.R.S.E., headmaster (Central Secondary School), 56 Fonthill road
Wallace, J., & Co., grocers, wine merchants, bottlers, valuators, and auctioneers, 85 George street
Wallace, James, bank agent (N. of S. Bank Ltd., King street branch), 15 Belvidere street
Wallace, John, manager, joinery dept. (N. Co-op. Socy., Ltd., Berryden rd.), 53 Mile-end avenue
Wallace, John, licensed valuator, 139 Hardgate
Wallace, Wm., tailor and clothier, 618 George street
Wallace, Mrs., apartments, 19A Thistle place
Wallace, Miss Isabella, 427 Great Western road
Wallach Bros., Ltd., mill and engineers' furnishers, 52 Green. **Telephone No. 640**
Wallaker, Frederick, weighing machine and scale repairer, 9 Upperkirkgate; *h* 72 John street
Walsh, Mrs. Jas. J., 80 Forest avenue
Walton, Mrs. Thos., 28 Albert terrace
War Pensions Committee, Aberdeen, Banff and Kincardine Area; clerk, J. Tuton, 23 North Silver street
Ward, Miss Lucy L., B.A. (Lond.), head mistress (High School for Girls), 68 Desswood place
Warden Insurance Co., Ltd. (formerly known as Horse, Carriage, and General Insurance Co.), 218 Union street. **Telephone No. 828.** W. Matheson, Branch manager

Wardle, John, agent (Ernest Wadsworth, Ltd.), organ builder, 14 Hardgate; *h* 449 Great Western road
Warn, Miss, 48 Forest avenue
Warner, Miss, dressmaker, 134 Great Western road
Warnock, David, commercial traveller (Stephen Mitchell and Son), 4A Erskine street
Warrack, John, house proprietor, 28 Cairnfield place
Warrack, Miss, 122 Blenheim place
Warrender, John W., assurance agent, 443 Great Northern road
Warrender, Robert, 45 Desswood place
Warrender, Mrs., cash grocery stores, 80 Walker road, *h* 3 Walker place
Warwick, Wm. J. (L.N.E.R.), 99 Crown street
Washington Soda Fountain, 41 Union street
Water Engineer's Office, 41½ Union street
Waters, William, staff captain (Salvation Army), 32 Clifton road
Waterton Special District Committee, secretary's office, 21 Bridge street, W. C. Forbes, secretary
Watkins, Sidney M. T., warehouseman, 21 Hollybank pl.
Watkins, Mrs. Geo., 81 Fonthill road
Watson & Philip, Ltd., flour importers and produce brokers, 42 Regent quay. **Telephone No. 2795**
Watson, A. (of P. W. & Son), 64 Hamilton place
Watson, Alex., secretary (W. Knox & Co., Ltd.), 100 Broomhill road
Watson, A. G., Ltd., fruit and flower salesmen, 11-12 Correction wynd. **Telephone Nos. 396 and 1245**
Watson, A. G., Ltd., florists and market growers, Johnston Gardens, Mannofield, and Royal Deeside Nurseries, Cults. **Telephone No. 1985; Telegraphic address, "Watson, Aberdeen"**; warehouse, 11-12 Correction wynd
Watson, Alexander G. G., tailor and costumier, "Ellenlea," 36 Ashgrove road
Watson, Alex. O. C., major (R.A.M.C.), 13 Carden place.
Watson, Alexander, harbour meter, 376 King street
Watson, Alexander, 3A Crown terrace
Watson, Arthur Henderson (of Carnegie & W.), 8 Seaforth road
Watson, George, dentist, 108 George street; *h* 2 Brighton place
Watson, George, boot and shoe maker, 21 Marischal street *h* 169 Union grove
Watson, George G., commercial traveller (Drybrough and Co., Ltd., Edinburgh), 6 Whitehall place

Watson, G. J. C., teller (Bank of Scotland), 50 Devonshire road
Watson, H., & Sons, waste, rag, and metal merchants, 19 and 21 St. Clair street. **Telephone No. 369**
Watson, H., plumber, 11 Sinclair road. **Telephone No. 1095**; *h* 56 Menzies road
Watson, James (of Gordon & W.), 48 Craigie park
Watson, James, ladies' and gent.'s tailor, 44 Thistle street, *h* 44 Union grove
Watson, James, gunmaker and cycle agent, 24 Guild st., *h* 76 Ashley road
Watson, James, assistant sanitary inspector, 13 Hosefield avenue
Watson, Rev. John, M.A., 55 Carden place
Watson, John, retired teacher, Ingleside, Bridge of Don
Watson, John, grocer, wine and spirit merchant, 32 Wellington street. **Telephone No. 332**; *h* 12 Burns road.
Watson, John, 86 Constitution street
Watson, John G., manager (Police Workshops), 12 Clifton road
Watson, John, restaurant, 5 Belmont road, *h* 59 Powis terrace
Watson, John, 97 Menzies road
Watson, Patrick, & Son, manufacturers, Ferryhill Mills, 6 Albury road
Watson, Patrick H. (of P. W. & Son), 74 Devonshire road
Watson, Robertson, farmer, Sunnybrae, Greenburn, Bucksburn
Watson, Robert (of H. W. & Sons), 13 St. Clair street
Watson, Robert, commercial traveller (Campbells and Stewart & McDonald, Ltd., Glasgow), 20 St. Swithin street
Watson, R. H., shoemaker, 65 Commerce street, *h* 269 George street
Watson, Thomas (of H. W. & Sons), 59 Devonshire road
Watson, V. M. M., medical practitioner, 14 Albyn ter. **Telephone No. 1512**
Watson, Wm., representative (*The Scotsman*, Edinburgh), Crescent villa, 1 Jute street. **Telephone No. 2429**
Watson, William, foreman (coal dept., N. Co-op. Socy., Ltd.), 57 Sunnyside road
Watson, William (of George Robb [Adelphi], Ltd.), 98 Broomhill road
Watson, Wm., retired chemist, 24 Burns road
Watson, Wm., house agent, 48A Union st. **Telephone No. 3016**; *h* 63 Forest avenue

Watson, W. N., gent.'s tailor, ladies' tailor, hosiery, and outfitter, and complete boys' and girls' outfitter, 199 Union street. **Telephone No. 994;** *h* 33 Richmondhill road
Watson, Wm. U., 40 Ashley road
Watson, Anne Mercer, physician and surgeon, 22 Waverley place. **Telephone No. 1822**
Watson, Mrs., milliner, 81 and 82 King street; *h* 12 Frederick street
Watson, Mrs. Geo., 138 Hamilton place
Watson, Mrs., 42 Beaconsfield place
Watson, Mrs. G. B., 430 King street
Watson, Mrs., 543 Holburn street
Watson, Miss, 46 Devonshire road
Watson, Miss, Broomlee, West Cults
Watson, Miss, apartments, 61 Dee street
Watson, Misses, 41 Belvidere street
Watt & Cumine, advocates and notaries public, 8 Golden square. **Telephone No. 305**
Watt & Grant, silk mercers, furriers, and outfitters, 221 to 227 Union st., 1 to 3 Dee st., and 2 to 6 Langstane pl. **Telephone No. 2867** (two lines)
Watt & Milne, drapers and silk mercers, 172 Union street. **Telephone No. 86**
Watt, A. Gordon, cashier (Thos. Davidson, fish salesman), 88 Union grove
Watt, Alex., insurance and com. agent, 48 Devonshire rd.
Watt, Alex., stationer, newsagent, and tobacconist, 45, *h* 46 Justice street
Watt, Alexander M., 24 Rubislaw Den north
Watt, Arch., music teacher, 101 Victoria road
Watt, Arthur A., tobacconist, stationer and newsagent, 7 Menzies road; *h* 25 Morven place
Watt Bros., cabinetmakers and upholsterers, **The Cretonne Shop,** 337 Union st., 15 Summer street, and 18 Hardgate. **Telephone No. 2065**
Watt, Charles, 58 Beaconsfield place
Watt, David S. (of Watt Bros.), 72 Murray terrace
Watt, Edward W., M.A., joint manager (*Aberdeen Press and Journal*), 13 Forest road. **Telephone No. 1610**
Watt, Fred., hatter and hosier, 23 Bridge street. **Telephone No. 3515;** *h* 58 Beaconsfield place
Watt, Fred. A., professor of singing, 166 Union street
Watt, George, J.P., F.R.I.B.A., architect (of Brown and W.), Bieldside house, Bieldside
Watt, Geo., retired shipwright, 50 Stanley street
Watt, George, architect and valuator, 214 Union street; *h* 35 Anderson drive

Watt, George, 109 Sunnyside road
Watt, Geo. (Post Office telegraphs), 85 Cromwell road
Watt, Gordon M. (of Catto & Watt), 78 Stanley street
Watt, H. N., commercial traveller (Worthington & Co., Ltd., Burton-on-Trent), 120 Osborne place
Watt, Harry (of Watt Bros.), 1 Battock place
Watt, J. Cormack, bandmaster and choirmaster, 169 Grampian road
Watt, J. E. M., carver and gilder, 2D Thistle street, *h* 5 Oakdale terrace
Watt, James, fish merchant, 16 Railway arch, Wellington road. **Telephone No. 1259**; *h* Hazelholt, 24 Devanha gardens
Watt, James, A.M.I.C.E., F.S.I., district valuer (Inland Revenue, 75 Union street), 99 Fountainhall road
Watt, J. P., M.A., M.D., D.P.H., consultant medical officer of health for Aberdeenshire, 29 Queen's rd. **Telephone No. 1954**
Watt, James, blacksmith and horse-shoer, Farrier lane, *h* 63 Elmfield avenue
Watt, James Cromar, artist, 71 Dee street
Watt, James, house carpenter, 17 Bon-Accord lane. **Telephone No. 987**; *h* 49 Bon-Accord street
Watt, James A. (of Watt Bros.), 12 Fonthill terrace
Watt, John, freestone cutter and pavement merchant, 97 Holburn street, *h* 32 Allan street
Watt, John, 43 Bon-Accord street
Watt, John, mason, 74 Bankhead road, Bucksburn
Watt, John N., C.A., 40 Union terrace. **Telephone No. 2713**, *h* Fernlea, Urie crescent, Stonehaven
Watt, John Stewart, M.A., LL.B., barrister and solicitor, 41½ Union street. **Telephone No. 1237. Telegraphic address, "Chequers, Aberdeen"**; *h* 177 Spital
Watt, Marshall, & Co., painters and decorators, 50 Castle street. **Telephone No. 784**
Watt, M., & Co., ironmongers and cycle agents, 62 St. Nicholas street. **Telephone No. 343**
Watt, Marshall K., chemist and optician, 28 Esslemont avenue. **Telephone No. 550 (Esslemont avenue Post Office)**; *h* 11 Richmondhill place
Watt, Michie, 8 Desswood place
Watt, Robert (of Smith & W.), 27 Froghall terrace
Watt, Robert M., manual training teacher (Aberdeen Education Authority), 200 Union grove
Watt, Robert W., accountant (N. of S. Bank Ltd.), Southview, Cornhill road
Watt, R. J. (of Middletons [Abdn.] Ltd.), Kenfield cres.

Watt, Theodore, M.A. (The Rosemount Press), 10 Moray place. **Telephone No. 3351**
Watt, Thomas, upholsterer (Esslemont & Macintosh, Ltd.), 40 College bounds
Watt, Wm., painter and glazier, 188 Holburn street, *h* 4 Holburn road
Watt, William, chemist, 1 Chattan place. **Telephone No. 1509 (Chattan place Post Office),** *h* 5 Chattan place
Watt, William, manager (Town & County Motor Garage, Ltd.), 10 Strawberry bank
Watt, Wm., manager (James McBay), Mary Villa, Tullos, Nigg
Watt, Wm., carpenter and builder, 7, *h* 7A King street, **Woodside**
Watt, Wm. L., grocer, 18 Richmond street. **Telephone No. 1988;** *h* 37 Watson street
Watt, Mrs. Alexander, Hamewith, 92 Queen's road
Watt, Mrs. Charles, 5 St. Swithin street
Watt, Mrs. George, Trinity Temperance Hotel, 147 Union street
Watt, Mrs. John, 331 King street
Watt, Mrs. John, Springbank cottage, Craigton road
Watt, Mrs. John, 12 Fonthill terrace
Watt, Mrs. Lewis, Bon-Accord Registry, 48 Castle street
Watt, Mrs. M., lodgings, 2 Carmelite street
Watt, Mrs., 15 Belmont street
Watt, Mrs., 5 Oakdale terrace
Watt, Mrs., 30 St. Swithin street
Watt, Mrs., 10 Ashley gardens
Watt, Mrs., 41 Stanley street
Watt, Mrs., 136 Blenheim place
Watt, Miss Gladys M., 12 Albyn place
Watt, Miss J. I., 79 Westburn road
Watt, Miss M., manageress (Empress Café, Ltd.), 76 Hardgate
Watt, Misses, 139 Blenheim place
Wattie, Alex., flesher, 65 Park st. **Telephone No. 1960;** *h* 11 Constitution street
Wattie, R., & Co., milliners and fancy goods, 136 King street
Watt's Boarding House and Dining Rooms, 22 to 26 Carmelite street
Watts, John George, commercial traveller (Esslemont and Macintosh, Ltd.), 15 Desswood place
Watts, Misses, 121 Blenheim place
Waverley Hotel, 22 Guild st. **Telephone No. 2291**

Waverley Press, The (S. A. Willox), commercial printers, 4 Crooked lane and 40 St, Andrew street. **Telephone No. 39**

Way, Commander L. G. D., R.N., retired inspector (H.M. Coastguard, Bridge of Don). **Telephone No. 2183;** 6 Westfield terrace

Waygood-Otis, Ltd., lift makers, 182 St. Vincent street, Glasgow. **Telephone No. Central 6010; Telegraphic address, "Waygood, Glasgow"**; district office, 39 Wellgate, Dundee. **Telephone No. 4644**

Webster, Alex., manager (Rubber Shops, Ltd.), 41 Abergeldie road

Webster, Alex., refreshment rooms, Commercial quay; *h* 6 Pitstruan place

Webster, Alex. F. (Aberdeen Steam Trawling and Fishing Co., Ltd.), 457 King street

Webster, A. T., 33 Devonshire road

Webster, Andrew, grocer and spirit merchant, 93 Causewayend; *h* Daisy Bank, 14 Erskine street

Webster, Charles H., typewriter agent and office specialist, 3A Alford place. **Telephone No. 505;** *h* 87 Blenheim place. **Telephone No. 2530**

Webster, David F. (P.O. Telegraphs), 51 Cromwell road

Webster, David W., Aberdeen General Engraving Works, 267 and 267A George street

Webster, Edward, engineer, 56 Union street

Webster, Felix, commercial traveller, 265 Rosemount pl.

Webster, Geo., confectioner, 20, *h* 13 Menzies road

Webster, Henry, teller and assist. collector (City Parish Council), 12 Belvidere street

Webster, James, 147 Forest avenue

Webster, James, grocer, 66 Urquhart road, *h* 114 Westburn road. **Telephone No. 2301**

Webster, James, shoemaker, 3 Wallfield crescent, *h* 4 Westburn road

Webster, James C., 10 Hamilton place

Webster, James S., cashier (Aberdeen Jute Co., Ltd.), 190 King street

Webster, J. & A., advocates and notaries public, 44 King street. **Telephone No. 797**

Webster, John, fish merchant and curer, 74 Sinclair road, *h* 254 Victoria road

Webster, John, commission agent, cattle dealer and wholesale butcher, 100 Hutcheon st.; *h* 35 Elmfield ave.

Webster, John, consulting engineer (electrical), 8 Brighton place

Webster, John, cashier (Macqueen & Findlater), 40 Holburn road
Webster, John (of Bowman & W., Ltd.), 122 Desswood pl.
Webster, John G., insurance inspector, 81 Sunnyside road
Webster, John H., saddler, 21 St. Andrew street, *h* 90 Huntly street
Webster, John S., engineer draughtsman (A. Hall & Co., Ltd.), 48 Clifton road
Webster, Wm. G., woollen manufacturer, 17 St. Nicholas street, *h* 179 Rosemount place
Webster, W. G. (of Webster's Stores), 4 Orchard place
Webster, W. O., principal (Aberdeen Business College), Avalon, Bieldside. **Telephone No. 492**
Webster, William, stockbroker, 214 Union street. **Telephone No. 853**; *h* Mount St. Ternan, Banchory. **Telephone No. Banchory 46**
Webster, William, rag and metal merchant, 88B Park street. **Telephone No. 1690**; *h* 85 Jute street
Webster, William, 155 Clifton road
Webster, Wm., fish salesman, 72 Grampian place
Webster, Wm., 15 Deemount road
Webster, Wm., market gardener, Intown, Murcar, Bridge of Don
Webster, Wm. F., secretary (retired), 5 Chanonry
Webster, Mrs. B., 27 Elmfield avenue
Webster, Mrs. John, 8 Brighton place
Webster, Mrs. M., antique dealer, 34 Hardgate, *h* 254 Union street
Webster, Mrs., 4 Rosebery street
Webster, Mrs., Garthdee road, Pitfodels
Webster, Mrs., 31 Dee street
Webster, Miss A. W., fruiterer and confectioner, 372 Great Northern road; *h* 17 Belmont road
Webster, Miss J., 37 Bon-Accord street
Webster, Miss, 68 Rubislaw den north
Webster's Business College, 13 Bon-Accord square, Wm. O. Webster, principal. **Telephone No. 492**
Webster's Stores, grocers, 1 Holburn road. **Telephone No. 1611**
Weights and Measures and Gas Meters; Andrew Whyte, inspector; office, 260 King st. **Telephone No. 418**
Weights and Measures (County of Aberdeen), 27 Lodge walk; D. W. Milne, inspector
Weir, Alexander, 4 Mile-end place
Weir, Alex. B., B.Sc., A.I.C., **city analyst,** City Hospital. **Telephone No. 2242**
Weir, Alf. G. R., cashier (Leith & Paterson, Ltd.), 19 Belvidere street

Weir, Charles, ladies' and gent.'s hatter, hosier, and glover, 422 and 424 Union street, *h* Redcot, Cults
Weir, James, inspector (Scottish Provident Institution), 175 Union grove
Weir, J. Park (of Charles Weir), Langholme, Queen's road west
Weir, Peter B., joiner, 10 Roslin terrace
Weir, William, dairyman, 27 Merkland place
Weir, William, 151 Clifton road
Weir, Mrs., 36 Belvidere street
Weir, Miss, matron, Balgownie House Nursing Home, Bridge of Don. Telephone No. Woodside 46
Welch, Alexander, & Sons, coal merchants and colliery agents, 150 Market street. **Telephone No. 2517**
Welch, Margetson & Co., Ltd., shirt and collar manufacturers, 41½ Union street
Welch, William, hairdresser, 10 Bridge street. **Telephone No. 2995**; *h* Vinery Lodge, Cults
Welsh, Hugh D., 159 Forest avenue
Welsh, Mrs. H., 20 Devonshire road
Welsh, Mrs. Jane, 15 Albert terrace
Wersoff, M., cabinetmaker (wholesale), 84 College street. **Telephone No. 3817 (2 lines)**; *h* Kirkbrae, Cults
West Aberdeen Coal Fund, secretary, J. Duncan MacDiarmid, advocate, 173A Union street
West Aberdeen Sick Man's Friendly Society, secretary, J. Duncan MacDiarmid, advocate, 173A Union st.
West, David, 87 Bon-Accord street
West-End Café, Ltd., luncheon and tea room, 154A Union street. **Telephone No. 2309**; Mrs. Jack, manageress
West-End Fancy Goods Store, stationery and newsagent, 464 Union street
West-End School of Physical Culture and Dancing, Bon-Accord crescent (Mme. Isabel Murray)
West of Scotland Insurance Office, Ltd., 9 Crown street; resident inspector, W. Rodger Caseby
Westburn Park, entrance from Westburn road, Westburn drive, Cornhill road; supt., Wm. B. Clark
Westland, Alexander, stevedore and contractor, 4 Commerce lane, *h* 97 Devonshire road
Westland, Douglas, fish merchant, 17 Railway arch, Wellington road. **Telephone No. 3517**; *h* 48 Burns road
Westland, William, spirit merchant, Balaclava Bar, 31 Loch street; *h* 5 Roslin street

Westland, Mrs. Albert, 22 Albyn place
Wetherly, Robert E., trawlowner, 9A Millburn street
Wetherly, Mrs. William James, 631 Holburn street
Wetherly's Steam Fishing Co., Ltd.; secretary, J. R. Flockhart, 1 Bon-Accord square
Whamond, D. (of Strachan & Co.), 21 Braemar place
Wheeler, A., grocer, 2 Raeburn place
Wheeler, Francis, 72 Catherine street
Whent, William T., dentist, 60 Rosemount viaduct
White, Frederick, commercial traveller (Valentine and Sons, Ltd., photographic publishers), 113 Brighton place
White, George W. R., manager (Coal Dept., N. Co-op. Socy., Ltd., Palmerston road), 92 Clifton road
White, J. Browning, secretary (Scottish Temperance Alliance, Aberdeen Council), 24 Dee place. **Telephone No. 1308**
White, R. C., The Bungalow, Cults
White, Mrs. John, Craigie Bank, Hamilton place
White Star (Dominion) Line; Mackay Bros. & Co. (Aberdeen), Ltd., agents, 35A Union street
White Star Line; Mackay Bros. & Co. (Aberdeen), Ltd., agents, 35A Union street
White Star Lines; Paton's Shipping Offices Ltd., 74 Union street
White Star Steam Fishing Co., of Aberdeen, Ltd.; sec., Malcolm Smith, jun., 164 Market street
Whitehall Bowling Club, Hamilton place; secretary, James Callan, 28 Desswood place
Whitehall Bowling and Tennis Green, Ltd.; secretary, A. A. Lumsden, solicitor, 46A Union street
Whitehall Laundry Co., Whitehall place. **Telephone No. 1645.** Manager, James A. M. Humphrey; secretaries, J. D. Mackie & Dewar, advocates, 18 Bon-Accord square
Whitehead, F. & Sons, granite merchants, 46A Union st.
Whitehead, Frank J. (of F. W. & Sons), 14 Hamilton pl.
Whitehead, F. J. S., cement and manufacturers' agent, 46A Union street
Whitehouse, Alan T. T., advocate (of Allan, Buckley Allan & Co.). **Telephone No. 307;** 64 Forest ave.
Whitelaw, Robert, surgical instrument maker to Army and Navy and Aberdeen Royal Infirmary, 51 Woolmanhill, opposite the Royal Infirmary. Telephone No. 1105; *h* 40 Brighton place. *See Advt.*

Whitson, William, general manager (John Avery & Co., Ltd.), 24 Ashley road
Whittaker, Fred, commercial traveller, Willow Bank, 7 Ashgrove road
Whitton, James, timber merchant, 3 and 4 Railway arches, Palmerston road. **Telephone No. 2328**; *h* 142 Bon-Accord street
Whyte & Connon, solicitors, 27 Crown st. **Telephone No. 600**
Whyte, Alexander, engineering draughtsman, 269 Clifton road
Whyte, Andrew, inspector (weights, measures, and gas meters), 30 Watson street
Whyte, A. Burnett, advocate (of Davidson & Garden, 12 Dee street), Hilton House, Clifton road
Whyte, Charles, grocer and spirit merchant, 29 Northfield place, *h* 245 Rosemount place
Whyte, Crawford, commercial traveller (J. & R. Morley, London), 218 Westburn road
Whyte, Geo. A., tea, wine and spirit merchant, 109 Great Western road. **Telephone No. 1556**; *h* 44 Holburn road
Whyte, George G., chartered accountant, 4 Carden terrace
Whyte, James, bootmaker (of W. P. W.), 7 Pitstruan pl.
Whyte, James S., shoemaker, 264 King street, *h* 26 Merkland road east
Whyte, John, & Co., painters and decorators, 410 Union street and 15 Summer street
Whyte, John, painter (of J. W. & Co.), 410 Union street
Whyte, R., stationer and fancy goods dealer, 35, *h* 33 Bank street
Whyte, W. P., bootmaker, 1 and 3 Forest avenue; *h* 43 Abergeldie terrace
Whyte, Mrs. James Robertson, 35 Albyn place
Whyte, Mrs., laundress, Westburn Hand Laundry, 191, *h* 193 Westburn road
Whyte, Misses, 72 Carden place
Wight & Aitken, advocates and notaries public, 11 Union street. **Telephone No. 799**
Wight, A. Forbes, advocate and notary public (of Wight and Aitken), 21 Rubislaw terrace
Wight, Alex. S., postman, 443 Holburn street
Wilburn, Ltd., grocers and provision merchants, 209 Union street. **Telephone No. 189**; branches throughout the city
Wilding, Harry R., ladies' and gent.'s tailor, 21 Summer street; *h* 72 Forest avenue
Wildridge, Miss, 24 Carden place

Wilkes Bros. & Co. (Leicester), manufacturers of "Gipsy Queen Shoe Fashions," 42 Union street
Wilkie, Alexander, 615 Great Northern road, manager, Suburban Tramways, and managing director, Aberdeen Suburban Transport Co. **Telephone No. Woodside 4**; *h* 1 Anderson road
Wilkie, G. W., manufacturers' agent, 17 St. Nicholas st., *h* 80 Hammerfield avenue
Wilkie, James, chief clerk (Training Centre), 22 Howburn place
Wilkie, J. D. (Esslemont & Macintosh, Ltd.), 102 Stanley street
Wilkie, Peter, printer (G. Leslie), 62 Devonshire road
Wilkie, Mrs., 22 Roslin terrace
Wilkin, Rev. James K., M.A. (Rosemount Parish Church), 64 Queen's road
Wilkinson, H. G., 19 Albert street
Will, Alexander, M.A., F.E.I.S., retired schoolmaster, 78 Hammerfield avenue
Will, A. R., sanitary and electrical engineer, The Square, Cults. **Telephone No. Cults 88**; *h* 10 St. Devenick terrace, Cults
Will, George, dairyman, 686 Great Northern road. **Telephone No. Woodside 23**
Will, George, shoemaker, 480, *h* 474 Great Northern road
Will, John, engine and boiler inspector (Vulcan Boiler Insurance Co., Manchester), 42 Hilton place
Will, Robert (of Wm. Davidson, Ltd.), 18 Louisville ave. **Telephone No. 2043**
Will, Robert A., inspector of postmen, 32 Whitehall road
Will, Wm., late grocer, "Amalinda," 30 Morningfield rd.
Will, Mrs. J. C. Ogilvie, 17 Bon-Accord square. **Telephone No. 120**
Will, Mrs., 21 Bon-Accord terrace
Willet, Frederick A. (N. of S. Bank Ltd.), 113 Crown street
Williams, Herbert G., B.Sc., teacher, 170 Mid Stocket rd.
Williams, John T., tailor, 83 Clifton road
Williams, S. A., representative (J. S. Fry & Sons, Ltd.), Thurlestone, West Cults
Williams, S. H., hairdresser, 28 Carmelite street, *h* 101 Claremont street
Williams, William, M.A., Netherdale, Bieldside
Williams, Mrs. James, 136 Broomhill road
Williamson & Dunn, stockbrokers and chartered accountants, 3 West Craibstone street. **Telephone No. 280**

Williamson & Co., export fishcurers, North esplanade east, Victoria bridge. **Telephone Nos. 3502 and 3503; Telegraphic address, "Viking, Aberdeen"**

Williamson, Alex. (of W. & A. W.), 60 Urquhart road

Williamson, Alex. (of Wm. Davidson, Ltd.), 62 Albury road

Williamson, Alexander, Fairdawn, West Cults

Williamson, Alexander, hairdresser, 7 Trinity buildings, Trinity quay, *h* 164 Market street

Williamson, Alexander A., secretary (J. Scott & Son, Ltd.), 35 St. Swithin street

Williamson, A. M., advocate and notary public (of Paull and Williamsons), Norwood, Cults. **Telephone No. Cults 56**

Williamson, Charles, stockbroker and C.A. (of W. and Dunn), 4 Bayview road. **Telephone No. 2060**

Williamson, Edwin L., civil engineer and architect, 207 Union street. **Telephone No. 3487**

Williamson, Edwin L., F.S.I., C.E. and architect, 2 Chanonry

Williamson, Fred. E., branch manager (Car and General Insce. Corp., Ltd., and Veterinary Insce. Co., Ltd.), 57 Carlton place

Williamson, George, physician, 8 Queen's terrace. **Telephone No. 608**

Williamson, George Alexander, M.A., M.D., D.P.H., D.T.M., 15 Forest road

Williamson, James J. (of W. & Co.), Idlewild, 88 Fountainhall road. **Telephone No. 1668**

Williamson, J. H., fruiterer and confectioner, 26 Schoolhill; *h* 42 Great Western road

Williamson, John, & Son, fleshers and poulterers, 1, 2, and 3 Market hall **(Telephone No. 452),** 35 Fountainhall road, and Square, Cults

Williamson, Robert McGregor, toy and fancy goods dealer, 35-38 New Market Gallery

Williamson, Robert Moir, advocate and notary public (of Paull & Williamsons), 22 Rubislaw den south. **Telephone No. 795**

Williamson, Wm. Jas., draper, The Square, Cults

Williamson, Wm., bookseller, 31 Esslemont avenue, *h* 4 Whitehall place

Williamson, Wm., salesman, 110 Union grove

Williamson, W. & A., hairdressers, 20 Marischal street

Williamson, W. (of W. & A. W.), 15 Roslin terrace

Williamson, W. B. (of J. W. & Son), 20 Carlton place. **Telephone No. 1724**
Williamson, W. T. H., B.Sc., 36 Gladstone place
Williamson, Mrs. George Kemp, draper and fancy goods dealer, 38 King street
Williamson, Mrs. J., 27 Cairnfield place
Williamson, Mrs. L., Idlewild, 88 Fountainhall road
Williamson, Miss M., draper, 5 South Mount street
Williamson, Miss W., stationer, 53, *h* 51A Chapel street
Williamson, Misses, 36 Gladstone place
Williamson, Misses, Braeside Cottage, Pitfodels
Willox, Alex., grocer, Post Office, Bieldside
Willox, A. R., tea, wine and spirit merchant, 17 High st.; *h* 21 Bedford place
Willox, A. Rennie, entertainer, 21 Bedford place
Willox, Henry, tea, wine, and spirit merchant, 109 Causewayend. **Telephone No. 2048**; *h* Elmbank, 5 Ashgrove road
Willox. Henry, oatcake baker and confectioner, 52 Charles street
Willox, John H., fishmonger, 204 Gallowgate; *h* 294 Clifton road
Willox, K., watchmaker and jeweller, 339 George street, *h* 83 Westburn road
Willox, S. A. (The Waverley Press), Maitland, Craigton road
Willox, William H., tailor (ladies' and gent.'s), St. George Hall, 4 Crooked lane; *h* 28 St. Clair street
Willox, Miss, Maitland, Craigton road
Willox, Misses, Barclaywell, Cults
Wills, John R., wood carver and modeller, 19 Bon-Accord terrace; *h* Ochtertyre, 32 Whitehall terrace
Wilson & Co. (Aberdeen), Ltd., drapers, clothiers and house furnishers, 28 Market street. **Telephone No. 2845**
Wilson & Walker, architects, surveyors and valuators, 375 Union street. **Telephone No. 231**
Wilson, Alec A., compositor, 56 Watson street
Wilson, Alex., & Sons, granite manufacturers, Balmoral Granite Works, Balmoral road
Wilson, Alex., advocate (of Morice & Wilson), Beechwood, Rubislaw den south. **Telephone No. 1619**
Wilson, Alex. (Aberdeen), Ltd., engineers, Ashgrove Road Engineering Works, Ashgrove road. **Telephone No. 3192**
Wilson, Alex., engineer (of A. Wilson [Aberdeen], Ltd.), 17 Westburn drive. **Telephone No. 2447**
Wilson, Alex. (of A. W. & Sons), Homewood, Banchory

Wilson, Alex., insurance supt., 12 Cattofield place
Wilson, Alexander, jun. (of A .W. & Sons), 93 Duthie ter.
Wilson, Alex. G., agent (A. Welch & Sons), 24 Whitehall place
Wilson, Alex. Hall (of Hall, Russell, & Co., Ltd.), 2 Albyn terrace
Wilson, Alex. J., granite merchant, Balgownie Granite Works, Merkland road east, *h* 511 King st. **Telephone No. 717**
Wilson, Alexander, butcher, 114 Rosemount place, *h* 10 Blenheim place
Wilson, Alex. Morice, O.B.E. (Mil.), LL.B., solicitor, 15 Golden square, *h* Beechwood, Rubislaw Den south
Wilson, Alexander S., retired insurance manager, 304 Great Western road
Wilson, B. R., book-keeper, 71 Union grove
Wilson, Charles, Kenmure, Cornhill road
Wilson, Charles A., 129 Hammerfield avenue
Wilson, Chas. B. (of C. F. W. & Co., Ltd.), 56 Elmbank terrace
Wilson, Charles W., shipyard manager (John Lewis and Sons, Ltd.), 17 Deemount road
Wilson, Charles, W.S., 8 Westfield terrace
Wilson, C. F., & Co., Ltd., engineers and oil engine manufacturers, 166 Constitution street. **Telephone No. 918**
Wilson, David, manufacturing jeweller, watchmaker, silversmith, and optician, 440 Union street. **Telephone No. 2171**; *h* 74 Hammerfield avenue
Wilson, David, slater, 307 and 309 King street; *h* 41 St. Clair street. **Telephone No. 2806**
Wilson, David V., tobacconist and stationer, 141 Holburn street; *h* 8 Ferryhill terrace
Wilson, Edward Bruce, M.B., Ch.B., Ernan lodge, 82 Beechgrove terrace
Wilson, Fred., dairyman, Kirkbrae, Cults
Wilson, F. D., commercial traveller (J. Crombie & Sons), 28 Broomhill road
Wilson, G. A., O.B.E., advocate (of Mackenzie & W.), St. Leonards, 8 King's gate
Wilson, George, market gardener, 108 Don street, Old Aberdeen
Wilson, George, ex-inspector (City Police), 85 Leslie ter.
Wilson, George, house agent, 13 Elmbank terrace
Wilson, George, shoemaker, 45, *h* 42 St. Swithin street
Wilson, George Nicol, marine engineer, 87 Bon-Accord st.
Wilson, George P., insurance broker, 83 Cromwell road
Wilson, Henry (G. & J. M'Bain), 4 Beechgrove place

Wilson, Isaac C., clerk, 85 Willowbank road
Wilson, James, commercial traveller (G. Sellar & Son), 66 Forest avenue
Wilson, James A., M.A., B.Sc., teacher (Robert Gordon's College), 49 Rubislaw den south. **Telephone No. 1637**
Wilson, James, & Son (Aberdeen), Ltd., wholesale and retail meal, grain, hay, straw, and potato merchants, 13 and 15 John street. **Telephone No. 644**
Wilson, James (A. R. Gray), 26 Rubislaw den south
Wilson, James, saddler, 321 King street
Wilson, James G., East Lea, West Cults
Wilson, James W., inspector (Corporation Tramways), 14 Elmfield avenue
Wilson, John, tea, wine, and spirit merchant, 387 Gt. Northern road. **Telephone No. Woodside 11**; *h* Kenmure, Cornhill road
Wilson, John, spirit merchant, "Star and Garter," 6 Crown street, *h* 27 Salisbury terrace
Wilson, John S., stonecutter, 167 Holburn street
Wilson, John S., commercial traveller (Aberdeen Comb Co., Ltd.), 84 Clifton road
Wilson, Richard, commercial traveller, 54 King street. **Telephone No. 3416**
Wilson, Robert G., Westholme, Queen's road
Wilson, Robert G., jun., F.R.I.B.A., F.F.S., architect (of W. & Walker), 116 Queen's road
Wilson, Robert, 23 Watson street
Wilson, Robert, engineer, Rowanbank, Balnagask road
Wilson, Robert, Garthdee farm cottage, Bridge of Dee
Wilson, Robert N., shoemaker, 66 Esslemont avenue, *h* 212 Rosemount place
Wilson, Sam. (Bass & Co.), 70 Devonshire road
Wilson, Wm., manufacturer (T. Curr & Co.), 3 Cherrybank cottages
Wilson, William, & Co., plumbers' merchants, brassfinishers, brassmoulders and nickelplaters, 74 and 76 College street. **Telephone No. 1288**
Wilson, Wm. (of Wm. Wilson & Co.), 68 Polmuir road
Wilson, Wm. W. (of Milne & Hutchison), 144 King street
Wilson, Mrs. A., 71 Braemar place
Wilson, Mrs. A. R., 300 Clifton road
Wilson, Mrs. Hugh, Eddislea, West Cults
Wilson, Mrs. J. M., 100 Osborne place
Wilson, Mrs. T., 359 Holburn street
Wilson, Mrs. Thomas, 89 Queen's road
Wilson, Mrs. W., 16 Holburn road
Wilson, Mrs., 107 Leslie terrace

Wilson, Mrs., 342 Holburn street
Wilson, Mrs., Rhu-na-dee, Cults
Wilson, Nurse A. L., 75 Chapel street
Wilson, Miss E., music teacher, 303 King street
Wilson, Miss H. J., 41 Albury place
Wilson, Miss Jessie, dressmaker and draper, 39 Bon-Accord street
Wilson, Miss Kate, music teacher, 463 Great Western rd.
Wilson, Miss M. G., dressmaker, 11 Hadden street
Wilson, Miss, Bankhead, 13 Richmondhill place
Wilson, Miss, 24 Stanley street
Wilson, Misses Washington, 54 Carden place
Wilson, Misses, 12 Albert street
Wilson, Misses, 19 Albert terrace
Wilsone & Duffus, advocates, 7 Golden square. **Telephone No. 3680. Telegraphic address, "Jurist, Aberdeen"**
Winchester, Alex., jun., Whitefield Dairy, 9 Baker street. **Telephone No. 773**; *h* 11 Albert terrace
Wink, James, manager (General Electric Co., Ltd.), 33 Cromwell road
Winkley, Mrs. Henry R., tea, wine, and spirit merchant, 182 Crown st. **Telephone No. 775**; *h* 30 Fonthill rd.
Winning & Murray, Ltd., manufacturers of hosiery and woollens, the Brae Mill, Cults. **Telephone No. Cults 66**
Winning, Thomas (of W. & Murray, Ltd.), 16 Argyll pl.
Winning, Miss, waitress, 25 Bank street
Winstanley, Thomas, bootmaker, 17 Chapel street
Winter, William J., spirit merchant, 43 John street. **Telephone No. 3221**; *h* 12 Powis terrace
Wisely, Alexander (of W. W. & Sons, Ltd.), Jessie Villa, Bieldside
Wisely, George A., hairdresser and cutler, 9 Crown street
Wisely, John, outdoor inspector (Education Authority), 17 Pitstruan place
Wisely, Wm., & Sons, Ltd., contractors and warehousemen, 31-35 Virginia street and 60 Frederick street. **Telephone Nos. 10 and 481**
Wisely, Wm. (of W. Wisely & Sons, Ltd.), "St. Ronans," 447 Great Western road. **Telephone No. 1694**
Wisely, Wm., jun. (of W. W. & Sons, Ltd.), 219 Great Western road. **Telephone No. 801**
Wiseman, A. J., baritone vocalist, Williamville, 335 Clifton road
Wiseman, Alexander, fishcurer, Russell road, *h* 146 Great Western road

Wiseman, Rev. George, R.C. clergyman, St. Joseph's, Tanfield walk
Wiseman, Very Rev. J., D.D., 7 Brimmond View, Bucksburn
Wishart, A. McNab, 6 Pitstruan place
Wishart, Alexander, butcher (of F. W. F. Wishart, Ltd.), Hill of Fiddes, Udny station
Wishart, David B., printer's engineer, 17 Virginia street, *h* 346 King street
Wishart, F. W. F., Ltd., fleshers, 493 Union st. **(Telephone No. 1608),** Square, Cults; **Telephone No. Cults 1;** and Pitmedden, Udny
Wishart, F. W. F. (of F. W. F. Wishart, Ltd.), Westerfolds, Elgin
Wishart, F., cabinetmaker, 195 Holburn street, *h* 53 Broomhill road
Wishart, Isaac, & Son, carpenters and joiners, 6 Affleck st. and 10 Wellington pl. **Telephone No. 738**
Wishart, Isaac, carpenter (of I. W. & Son), 12 Brunswick place
Wishart, John Strath, principal (Civil Service and Business Institute [Burnett's Classes], and Crown Typing Office. Successor to W. Stewart Thomson, M.A.). **Telephone No. 830;** *h* 80 Cairnfield place
Wishart, R. W. (of Wilson & Co. [Aberdeen], Ltd.), 28 Market street. **Telephone No. 2845;** *h* 189 Great Western road
Wishart, Thomas (of Union Boot Co.), 379 Holburn street
Wishart, Mrs., 43 Mile-End avenue
Wishart, Miss J. L., maternity nurse, The Square, Cults
Wishart, Miss, 7 Belvidere crescent
Wishart, Misses, 41 Argyll place
Wishart, Misses, 22 Fountainhall road
Wolkoff, J., & Son (of Moscow), fishcurers and herring exporters, Sinclair road
Wood & Davidson, ship carpenters, engineers and blacksmiths, North Esplanade east
Wood, Alex. & Co., ship chandlers, riggers, and net manufacturers, Albert quay. **Telephone No. 2272**
Wood, Alexander, & Son, herring curers and exporters, 214 Union street. **Telephone Nos. 3866 and 3867. Telegraphic address, "Pickles, Aberdeen"**
Wood, Alex., 13 Elmbank terrace
Wood, Alex., jun. (of Alexander Wood & Son), Fortune Green, 56 Rubislaw den south. **Telephone No. 2859**
Wood, Alexander (of Alex. Wood & Co.), 20 Devanha gardens. **Telephone No. 2831**
Wood, A. R., 10 Union grove

Wood, A. W., plumber, 3 Westfield road. **Telephone No. 2609**; *h* 21 Argyll pl. **Telephone No. 2609**
Wood, Alfred John, agent (Clydesdale Bank, Ltd.), 22 Braemar place
Wood, Alfred W. G. (of R. Gall & Co.), 24 Desswood pl.
Wood, David (of T. Wood & Son), 48 Polmuir road. **Telephone No. 2308**
Wood, George E., clerk, 31 Marischal street
Wood, George, family grocer and wine merchant, 120 Victoria road, *h* 22 Polmuir road
Wood, George, fishcurer, Old Ford road, *h* 98 Bonnymuir place
Wood, George, boiler cleaner, North Esplanade east. **Telephone No. 2290**; *h* 186 Victoria road
Wood, J. & R., fish merchants, South Esplanade west. **Telegraphic address, "Stability, Aberdeen." Telephone No. 829**
Wood, James, fishcurer, Clyde street. **Telephone No. 2319**
Wood, James, shipmaster, 20 Beechgrove place
Wood, James (of J. & R. W.), 31 Devanha gardens
Wood, James A., manager (J. T. Rennie & Son), 51 Albury road
Wood, James J., 26 Belmont road
Wood, James M., overseer (P.O.), 48 Watson street
Wood, James M. A., advocate (Wilsone & Duffus), 32 Hamilton place
Wood, Jas. N., insurance agent, Beechwood, 231 Clifton road
Wood, James O., waiter, 37 Stanley street
Wood, James S., hairdresser, 10, *h* 12 Rose street
Wood, John (of Reid & W.), 624 George street
Wood, J. Findlater, Ivy Bank, West Cults
Wood, Peter, telegraphist (P.O.), 6 Sunnyside road
Wood, Richard, overseer (*Evening Express*), 30 Loanhead terrace
Wood, Robert, accountant (Northern Assurance Co., Ltd.), 18 Abergeldie terrace
Wood, Robert T., insurance agent, 55 Short loanings
Wood, Thos., & Son, fish merchants, Poynernook road. **Telephone No. 2449**
Wood, Thomas, grocer and confectioner, 2 Bedford place, *h* 10 Sunnybank place
Wood, Thomas (of T. W. & Son), 1 Devanha gardens south
Wood, T. R., wood carver, 21 Union wynd, *h* 179 Skene street
Wood, Wm. (of W. & Davidson), 240 Victoria road

Wood, William D., inspector (City Police), 196 Union grove
Wood, W. S., 26 Belmont road
Wood, Nurse J., 19 Little Chapel street
Wood, Miss W. M., 24 View terrace
Wood, Miss, costumière, 193 Union street
Woods, Marr, Ltd., pianoforte and music sellers (See Paterson, Sons, & Marr Wood Ltd.)
Woodman-Smith, Mrs. W. J., 1 Queen's Gardens and Laithers, Turriff
Woodman, Misses, 93 Argyll place
Woodrow, Rev. S. G., 86 Desswood place
Woollard, Edward H., watermarker, Dandy Roll Works, 1 Bankhead road, Bucksburn
Woolworth, F. W., & Co., Ltd., 3d. and 6d. departmental stores, 50-52 St. Nicholas st.; head office (and buyers), Victory House, Kingsway, London, W.C. 2
Wordie & Co., carting agents for London, Midland, and Scottish, London and North Eastern, and Great Northern (of Ireland) Railways; and in connection with the principal steamship companies throughout Scotland. Head office, 75 West Nile street, Glasgow; local office, 16 Schoolhill; James Alexander, manager. **Telephone No. 848. Telegrams, "Wordies, Aberdeen"**; order offices, 9 Guild street **(Telephone Nos. 47 and 48)**; and Waterloo station; stores, Bannermill, where orders may also be left.
Work, W. (of Cormack & W.), 6 Park road
Workers' Union, 12 Regent quay. **Telephone No. 2683**; James Macgillivray, secretary
Worling, Charles R., executive representative (U.O.P.), 87 Union grove
Worling, Henry T., 6 South Mount street
Worling, James, plumber, 10 Schoolhill. **Telephone No. 752**; *h* 10 Erskine street
Worling, James, jun., plumber, 47 Burnett place
Worling, John, plumber, 192 Gallowgate. **Telephone No. 561**; *h* 11 Argyll place
Worling, John, 2 Jamaica street
Worthington & Co., Ltd. (Burton-on-Trent); representative, H. N. Watt, 120 Osborne place
Worthington-Simpson, Ltd. (J. A. Burns, Scottish representative), manufacturers of steam and electric pumps, cooling towers, condensers, air compressors, oil separators, feed heaters, and water meters, 170 Hope street, Glasgow
Wraight, John (Post Office telegraphs), 35 Cromwell road

Wright, Alfred, M.A. (Jas. Wright & Sons), 52 Queen's road. **Telephone No. 1396**
Wright, Charles L. S., 11 Richmond terrace
Vright, E. G., managing director (A. G. Watson, Ltd.), 434 Great Western road
Wright, Francis W., slater, 242 Rosemount place
Wright, Frederick, granite merchant (of J. W. & Sons, Royal Granite Works), 80 Queen's road. **Telephone No. 2340**
Wright, George, bar officer (Court House), 64 Union grove
Wright, James, foreman engineer (R. W. Lewis & Sons, Ltd.), 69 Fonthill road
Wright, James, & Sons, manufacturers of polished granite (to Her late Majesty), Royal Granite Works, 144 John street

Wright, James, & Son, slaters, 242 Rosemount pl. **Telephone No. 2611**
Wright, John, & Edwin, Ltd., cotton, manila, hemp, and steel wire rope manufacturers, Russell road. **Telephone No. 3658**
Wright, Joseph, 43 Union grove
Wright, Rev. Maxwell, M.A. (St. Ninian's E.C.), 8 Wellbrae terrace
Wright, Thos., 31 Gray street
Wright, Thomas, chief operating clerk (L.N.E.R.), 31 Powis terrace. **Telephone No. 2178**
Wright, T. E., professor of music, 23 Albert terrace. **Telephone No. 584**
Wright, William, window cleaner, 9 Pitstruan place
Wright, Wm., shipmaster, Kinnoul, West Cults
Wright, Wm. G. (P.O.), 31 Thomson street
Wright, William G. N., C.A., 25 Crown street; *h* Kinnoul, West Cults. **Telephone No. Cults 136**
Wright, Mrs. E. A., Carron Bank, 158 Mid Stocket road
Wright, Miss, 19 Caledonian place
Wylie, John H. (Royal Hotel [Aberdeen], Ltd.), Bath st.
Wyllie, David, & Son, publishers, booksellers, and stationers (Founded 1814). Public circulating library, 247 Union st. **Telephone No. 402**
Wyllie, E., apartments, 19 Thistle place
Wyllie, Wm., managing director (W. Smith & Son, Ltd.), 212 Westburn road
Wyllie, Miss, 8 Braemar place
Wyness, Alex., flesher, 62 Market street. **Telephone No. 506**
Wyness, Alex. H., 5 Royfold crescent

Wyness, Jas., & Co., carting contractors, 36 Fraser road. **Telephone No. 2152**
Wyness, J. Morrison, 45 Salisbury terrace
Wyness, Peter B., cattle dealer and wholesale butcher, 4 Mounthooly; slaughter-house, Canal place; *h* Ythan Cottage, Dyce
Wyness, Thomas Ayling, captain pilot and harbour master, Dock Gates
Wyness, Wm. L., tailor, 35 Skene square; *h* 1 Seamount place
Wyness, Mrs. Andrew, 43 Forest road
Wyness, Mrs., 37 Thistle street
Wyness, Misses, 68 Bon-Accord street
Wynton, James F., commercial traveller, 15 Burns road
Wyse, James, janitor (Ferryhill Public School), The Lodge, Caledonian place

Yackiminie, Henry, cycle and gramophone agent, 33 Lodge walk; *h* 46 Frederick street
Yarmouth Stores, Ltd., 162 Market st. and 29 Albert quay
Yates, Jas., assistant (Town Clerk's office), 30 Gladstone pl
Yeats, Andrew, 155 Great Western road
Yeats, James, yard foreman (J. & W. Henderson, Ltd.), 8 Jasmine place
Yeats, John, slater, 14 Malcolm road, Bucksburn
Yell & Morris, joiners, 4 Regent quay
Yell, Archibald (of Y. & Morris), Woodhead, Nigg
Yeoman, William, commercial traveller, 19A Rosebery st.
Yeoward Line Cruises; Mackay Bros. & Co. (Aberdeen), Ltd., agents, 35A Union street
Yeoward Line Cruises; Paton's Shipping Offices, Ltd., 74 Union street
Yorkshire (The) Insurance Company, Ltd. (estab. 1824), fire, life, accident, workmen's compensation, live stock, etc., 148 Union street. **Telephone No. 1260;** Ernest T. Calwell, branch manager. *See advt.*
Young, Alex., plumber, 31 St. Andrew street. **Telephone No. 504**
Young, Alex. E., teacher of violin and mandoline, 167 Skene street
Young, Rev. Archibald, M.A. (Carden Place U.F. Church), 55 Osborne place
Young, F. R., solicitor, 26 Burns road
Young, George (J. M. Imlay), 49 Froghall terrace
Young, George S., hotel-keeper and motor hirer, Bieldside. **Telephone No. Cults 91**
Young, J. S. (H.M. Inspector of Factories), 27 King street

Young, James, manager (Aberdeen, Newcastle and Hull Steam Co., Ltd.), 55 Westburn road. **Telephone No. 106**
Young, James, northern representative (Vacuum Oil Co., Ltd.), 194 Market street
Young, James, agent (W. & H. Johnson, National Oil and Paint Works, Hull), 43 Elmbank terrace
Young, James, organising secretary, 11 King street; *h* 11 Elmfield avenue
Young, James W., clothier (Simpson & Whyte, Ltd.), 249 Union grove
Young, John, M.A., teacher (St. Clement Street School), 30 Wallfield place
Young, John Savage, H.M. Inspector of Factories, 18B Beechgrove terrace
Young, Joseph, 28 Beaconsfield place
Young Men's Christian Institute, 198 Union street; hostel, 5 Golden square; secretary, John A. Macdonald
Young, Peter, & Co., oil paint and colour works, Glasgow; representative, W. S. Clark, 69 Desswood place
Young, P. M., 51 Gray street
Young, Thos. N., warehouseman, 27 Upperkirkgate, *h* 56 Forest avenue
Young, Wm., carver, gilder, fine art collector, and valuator, 1 Belmont st. **Telephone No. 739**; *h* 36 Bon-Accord terrace. **Telephone No. 739**
Young, Wm. D. (G.P.O.), 36 Hilton place
Young, William, jun., fine art collector, 1 Belmont street. **Telephone No. 739**; *h* 36 Bon-Accord terrace. **Telephone No. 739**
Young, William J., baker, 99 Park st.; *h* 20 Westburn rd.
Young, William P., M.B., 47 Argyll place
Young, W. S., manager (Veitch, Moir & Erskine), Craigton Villa, Craigton road. **Telephone No. 3034Y2**
Young Women's Christian Association Home and Institute, 57 Dee street; secretary, Miss Sheldon
Young, Mrs. L., 9 Murray terrace
Young, Mrs., 32 Albert terrace
Young & Milne, Misses, drapers, 80 Rosemount place
Young, Anna M., newsagent and tobacconist, 10 Broomhill road
Young, Miss Johanna E., dairy, 128 Causewayend; *h* 17 Richmond terrace
Young, Miss (of Y. & Milne), 30 Wallfield place
Young, Miss, teacher, 10 Belvidere crescent
Younger, George, & Son, Ltd., brewers, Alloa; 15 Railway Arch, Wellington road. **Telephone No. 1916**

Younger, Robert, Limited (St. Ann's Brewery, Edinburgh), brewers, 12 Virginia street; agent, W. E. Stephen, 60 Hilton place
Youngson & Bain, advocates and notaries public, 8 Union terrace. **Telephone No. 316**
Youngson, Alex., & Co., coal and commission merchants, 42A Marischal street. **Telephone No. 657**; stores, Raik road. *See advt.*
Youngson, George, 23 Elmfield avenue
Youngson, George, jun., piano and organ tuner and repairer, 331 Holburn street
Youngson, James, butcher, 537 Great Northern road **(Telephone No. Woodside 70)**; *h* 693 Great Northern road
Youngson, James P., merchants' tailor (Aboyne), 76 Powis place
Youngson, P., 93 Mile-end avenue
Youngson, Samuel (of Geo. Littlejohn & Co.), 49 Cranford road
Youngson, Sydney (of Geo. Littlejohn & Co.), "Engelberg," 33 Carlton place
Youngson, Wm. (of G. Littlejohn & Co.), 32 Fountainhall road
Youngson, Wm., cashier (Abdn. Her. Sec. and I. Co., Ltd.), "Maryville," Craigton road
Youngson, Wm. W., check supt. (N. Co-op. Socy., Ltd.), 215 Stoneywood road, Stoneywood
Youngson, Mrs. T. W., Southfield, Cults
Youngson, Miss, hosier, 110 King street; *h* 26A Ferryhill place
Youngson, Miss, 59 Bonnymuir place
Youngson, Misses, Arnlee, Cults
Younie, James, stationer and newsagent, 105 High street
Yuill, James, manager (Mitchell & Muil, Ltd., Bannermill), 17 Elm place
Yuill, William, manager (Mitchell & Muil, Ltd.), Dunsyre, Pitfodels
Yule, Cumine, farmer, Elderslie, Broomhill road. **Telephone No. 3344**
Yule, James, & Son, Ltd., tobacconists, 17 Union st. **Telephone No. 2008. Wholesale department,** 10 to 16 Exchequer row
Yule, Jas., spirit dealer, 44 Market st., *h* 56 Bedford pl.
Yule, Jas., 9 Rubislaw den south
Yule, John, gardener and ground officer, Tanfield estate, 79 Western road
Yule, John E., watchmaker and jeweller (of R. Y.), 59 Osborne place

Yule, John S., advocate, 15 Union ter. (secretary, Aberdeen Chamber of Commerce), *h* 61 Queen's road
Yule, Robert, working jeweller, 7 Correction wynd. **Telephone No. 2749**
Yule, Robert, grocer and spirit dealer, 429, *h* 427 Great Northern road
Yule, Miss, 9 Albert terrace
Yule, Miss, 25 Whitehall road
Yunnie, James S., designer, 347 Clifton road
Yunnie, R. A., local manager (Royal Insurance Co., Ltd.), The Ridge, Pitfodels. **Telephone No. Cults 8**

TRADES AND PROFESSIONS DIRECTORY.

Trade Headings marked thus † are specially paid for.

Accountants.

*Those marked * are members of the Society of Accts. in Aberdeen.*

*Anderson, Geo., 35A Union st
*Bower & *Smith, 245 Union st
*Bower, Herbert H., 245 Union st
*Clark, Wm. Laird, 222 Union st
*Davidson, Andrew, 6 Golden sq
*Davidson, Henry A., 15 Dee st
Deane, J. C., 129 Union st
*Dickie, George, & Son, 1 Crown ter
*Dunn, J. McLeod, 3 West Craibstone st
Eddie, W. A., 248 Union st
*Flockhart, J. R., & Grant, 1 Bon-Accord sq
Garden & Marshall, 5 Hadden st
*Grant, John, M.A., 1 Bon-Accord sq
Hall, Harvey, 222 Union st
Jeffrey, Jas. A., & Co., 9 Golden sq
Lamont, Andrew, 10 Belmont st
Lunan, Marianus, 73 Crown st
*M'Bain, G. & J., 11 Golden sq
Marquis & *Hall, 222 Union st
Massie, J. F. M., 213 George st
*Meston, Jas., & Co., 6 Golden sq
*Milne, James, & Co., 2 Bon-Accord sq
Milne, Robert, 13 Bridge st
*Mitchell, A. S., 210 Union st
Newlands, Wm. F., 9 Golden sq
*Reid, Jas. Henry, 18 Bon-Accord sq
*Reid, John, 6 Golden sq
*Reid, W. A., 6 Golden sq
*Rennet, Ernest, 7 East Craibstone st
*Rennett, J. B., 231A Union st
Simpson, Alex., Aberdeen Savings Bank
Sinclair, Donald, 89 Union st
*Smith, George, 2 Bon-Accord sq
*Smith, W. Mitchell, 245 Union st
Walker, Jas. D., 5 Walker rd
*Watt, John N., 40 Union ter
*Williamson & Dunn, 3 West Craibstone st
Wright, William G. N., 25 Crown st

†Acetylene Welding Specialists.

Aberdeen Scottish Welding Co., 6 Flourmill brae

† Acetylene Gas Machine Makers.

Aberdeen Steam Trawling and Fishing Co., Ltd., 206 Market st
Allan, Robert, 183 Albert quay
Bon-Accord Acetylene Gas Co., 283-287 King st
British Oxygen Co., Ltd., manufacturers of Oxygen, and of the "Universal" Welding Blowpipes, "Universal" Metal Cutters, "Endurance" Regulators, and other apparatus for welding, metal-cutting, lead-burning, and brazing;

Rosehill Works, Polmadie, Glasgow, and Seafield rd, Leith; Telephones, 800 Queen's Park, Glasgow, and 1034 Leith. Telegraphic addresses, "Oxygen, Glasgow," and "Oxygen, Leith."
Buyers, 55, 57, 60, and 62 Regent quay
Ships Stores and Repairing Co., Ltd., Albert quay

† Acetylene Gas Machine Makers (Patent).

Allen-Liversidge Ltd., Helen st, Govan, Glasgow
Buyers, 55, 57, 60, and 62 Regent quay

† Acetylene Manufacturers (Dissolved).

Allen-Liversidge Ltd., Helen st, Govan, Glasgow; Telephone Nos. Govan 471 and 472

British Oxygen Co., Ltd., manufacturers of Oxygen and of the "Universal" Welding Blowpipes, "Universal" Metal Cutters, "Endurance" Regulators, and other apparatus for welding, metal-cutting, lead-burning, and brazing; Rosehill Works, Polmadie, Glasgow, and Seafield rd, Leith. Telephones, 800 Queen's Park, Glasgow, and 1034 Leith. Telegraphic addresses, "Oxygen, Glasgow," and "Oxygen, Leith."

† Acid Resisting Stoneware.

Galloway, Gibb, & Co., Ltd., agents for all classes of acid resisting stoneware for towers, vessels, pipes, cocks and slabs, 18 Blythswood sq, Glasgow

Advertising Agents.

Allen & Sons, David, Billposting Ltd., 89A Summer st
Arthur, William, 18 Carmelite st
Benzies, C. F., 15 Correction wynd
General (The) Billposting Co., Ltd., 89 Summer st
M'Hardy, Geo., 669 George st
Munro, Henry, Ltd., 10 Crown st
Taylor & Ogston, 22 Netherkirkgate

† Advertising Contractors.

MacDuff & Compy., Ltd., 8 Union ter

Advocates.

See also Solicitors.

*Those marked * are Notaries Public.*

*Adam, Thomson & Ross, 2 Union ter
Adam, Robert, 2 Union ter
Allan, Buckley Allan, & Co., 21 Bridge st
Angus, G. M., 1 Golden sq
Angus, John, 11 King st
*Barclay, John B., & Co., 18 Bon-Accord sq. Telephone No. 687
Blacklaw & Nicol, 91 Union st
Blacklaw, Alex., 91 Union st
Bower, G. H., & Gibb, 220 Union st
Brander & Cruickshank, 14 Bon-Accord sq and 208 Market st
Brander, A. J., 14 Bon-Accord sq
Brander, Eric W. H., 14 Bon-Accord sq
Bruce, A. S. R., 12 Dee st
Burnett & Reid, 12 Golden sq
*Butchart & Rennet, 7 East Craibstone st
Butchart, H. J., University
Campbell, H. F., 25 Union ter
*Carle, Duthie & Ferries, 18 North Silver st

Carle, Jas., 18 North Silver st
*Chalmers, C. & P. H., 18 Golden sq
*Chalmers, David, M.A., 18 Golden sq
Clapperton, Jas. M., 3 King st
*Clark, Alex., 7 Bon-Accord sq
*Cochran & Macpherson, 152 Union st
*Cochran, Francis James, 152 Union st
*Collie, J. & G., 1 East Craibstone st
Cooper, John Russell, 259 Union st
*Cooper, Patrick, & Son, 259 Union st
Cooper, Patrick, 259 Union st
Craigen, John, & W. G., 210 Union st
Craigen, John, 210 Union st
Craigen, W. G., 210 Union st
Cruickshank, A. T., 14 Bon-Accord sq
Dallas, J. D., Sheriff Court House
Davidson, Andrew, 6 Golden sq
*Davidson & Garden, 12 Dee st
Davidson, C. J., 15 Dee st
Davidson, D. A., 147 Union st
Davidson, James W., Town House
*Davidson, R. A. F., 40 Union ter
Dean, John R., 12 Golden sq
*Duffus, James C., 7 Golden sq
Duncan, G. T., 139 King st
Duncan, George, 1 East Craibstone st
Duncan, M. M., C.M.G., 21 Golden sq
Duncan, W. O., 21 Golden sq
*Edmonds & Ledingham, 1 Golden sq
*Edwards, James H., 1 Golden sq
*Esslemont & Cameron, 57 Crown st
*Esslemont, W. D., 57 Crown st
Ferries, J. G. D., 18 North Silver st
Garden, Jas. Wm., 12 Dee st
Garden, William, 18 Golden sq
*Gillies, T. & J., 14 Golden sq
*Gillies, T. R., 14 Golden sq
*Gordon, J. H. F., 44 King st
Gray, H. J., 41½ Union st
Hadden, James A., 25 Union ter
Hall, Harvey, 222 Union st
Hay, James, 2 Union ter
Hay, James, Commercial quay
Hector, T. W., 259 Union st
*Hunter & Gordon, 80 Union st
Jeffrey, Jas. T., 60 Union st
*Johnston, Joseph, & Simpson, 82 Crown st and 194 Market st
*Johnston, Joseph, 82 Crown st and 194 Market st
*Johnstone, James, 80 Union st
Kay, F. W., Advocates' Hall, 10 Broad st
Lamb, R., & Co., 14 Crown st
*Ledingham, Robert M., 1 Golden sq
Levie, Wm. Elder, 23 Market st
Littlejohn, Wm., 222 Union st
*Lumsden & Davidson, 15 Dee st
Lumsden, E. R., 14 Crown st
Mackay, Wm., 80 Union st
MacDiarmid, J. D., 173A Union st
*Mackenzie & Wilson, 77 Crown st
Mackie, Charles J., 218 Union st
*Mackie, J. D., & Dewar, 18 Bon-Accord sq
*Mackie, James D., 18 Bon-Accord sq
Mackinnon, L., & Son, 23 Market st
*Mackinnon, L., 23 Market st
Mackinnon, L., jun., 23 Market st
*Macqueen & Findlater, 34 Bridge st
Marquis, Hall & Littlejohn, 222 Union st
*Martineau, Alfred, 1 Golden sq

*Massie, George D., 147 Union st
Masson, R. P., 15 Dee st
*Milne & Reid, 177 Union st
Milne, Alfred E., 177 Union st
Mitchell, D. & S. J., 24 Adelphi
Mitchell, D. MacGregor, 75 Union st
*Mitchell, Robert, 7 Golden sq
*Morice & Wilson, 15 Golden sq
*Morrison, A. C., & Richards, 256 Union st
*Morrison, A. C., 256 Union st
Munro, John, 9 Crown st
Munro, John D., 201 Union st
*Murray, John, 22 Bridge st
Nicol, John Alex., M.A., B.L., 91 Union st
Patterson, James, 146 Union st
*Paull & Williamsons, 230 Union st
*Paull, J. G., 230 Union st
Peterkin & Duncans, 21 Golden sq
Peterkin, C. D., C.B.E., 21 Golden sq
*Proctor, John M., 267 Union st
Pyper, James, 129 Union st
*Rae & Mitchell, 75 Union st
Rae, J. Everard, 2 Union ter
*Rae, Wm., 75 Union st
Ramsay, W. M., 18 Golden sq
Reid, Wm. D., 177 Union st
*Rennet, Ernest, 7 East Craibstone st
Rennett, J. B., 231A Union st
Rezin, Edwin, 20 Belmont st
Richards, H. A., 256 Union st
Robertson & McQueen Smith, 193 Union street
Rose, Donaldson S., 259 Union st
Ross, Wm., 214 Union st
*Sands, Alex., 8 Golden sq
*Scott, F. J., & Gilchrist, 1 Diamond st
*Sellar, Wm. M., & Patterson, 146 Union st
Shewan, J. S., 143 Union st
Simpson, John Taylor, 82 Crown st and 194 Market st
Sinclair, Donald, 89 Union st
Sinclair, Gavin, Court House Buildings, Castle st
*Smith, Wm. Dickie, 14 Crown st
Smith, W M'Queen, 193 Union st
Sorley, John T., Town House
*Stephen & Smith, 201 Union st
*Stewart & Murray, 22 Bridge st
*Storie, Cruden, & Simpson, Advocates' Hall, Broad st
*Stott, Robert P., 7 Golden sq
*Stronach, Alex., & Son, 20 Belmont st
Teunon, Francis S., 210 Union st
Thain, Alex. J. R., 173A Union st
Walker, Geo. W. S., 2 Union ter
Walker, Norman J. J., 152 Union st
*Watt & Cumine, 8 Golden sq
*Webster, J. & A., 44 King st
Whitehouse, Alan T. T., 21 Bridge st
Whyte, A. B., 12 Dee st
*Wight & Aitken, 11 Union st
*Williamson, A. M., 230 Union st
*Williamson, R. M., 230 Union st
*Wilson, Alex., 15 Golden sq
*Wilsone & Duffus, 7 Golden sq
*Wood, James M. A., 7 Golden sq
*Youngson & Bain, 8 Union ter
Yule, John S., 15 Union ter

Aerated Water Manufacturers.

Alexander, James, Forbes st
Coutts, Wm., 54 and 56 Catherine st

Hay, Wm., & Sons, Berryden rd; branches at Inverurie, Huntly, and Elgin
M'Intosh, George, 9 Union wynd
Marriott & Middleton, North Esplanade east
Milne, John C., 28 Fraser rd
Sangs, Ltd., Seaforth rd
Thomson, Wm., Lemon st

Agents.

See Commission Agents.

Agricultural Implement Makers and Agents.

Avery, W. & T., Ltd. (weighing apparatus for farms, dairies, fruitgrowers, slaughter houses, and cattle markets); **local repair depot, 5 Regent quay;** chief office for Scotland, 304 St Vincent st., Glasgow
Barclay, Ross, and Hutchison, Ltd., 67-71 Green
Bon-Accord Engineering Co., Ltd., Justice Mill lane
Garvie, R. G., & Sons, 1A Canal rd
Harper & Co., 20 Hadden st
Reid & Leys, Back Hilton rd
Sellar, G., & Son, 15 and 17 Hadden st

†Air Compressor Manufacturers

Worthington - Simpson, Ltd., 170 Hope st, Glasgow

Analysts.

Tocher, J. F., D.Sc., F.I.C., 41½ Union st
Weir, Alex. B., B.Sc., A.I.C., City Hospital

† Antique Dealers.

Bell, John, 29 Windmill brae. Telephone No. 3090; and 5 & 7 Crown st
Dunn, Alex. D., 3A Flourmill brae
Young, Wm., 1 Belmont st

Architects.

*Those marked * are members of the Society of Architects in Aberdeen.*

*Allan, J. A. O., 25 Union ter
*Allan, Joseph A., 25 Union ter
*Brown & *Watt, 17 Union ter
Cameron, J. & J., 381 Union st
Cruickshank, James C., 14 Fonthill rd
*Devlin, W. J., 25 Crown st
*Gall & Hay, 177 Union st
*Gauld, W. E., 19 Diamond st
Jenkins & Marr, 16 Bridge st
*Kelly & *Nicol, 367 Union st
*M'Millan, D. & *J. R., 105 Crown st
*M'Millan, Douglas S., 105 Crown st
M'Millan, Duncan, 105 Crown st
*M'Millan, J. Ross, 105 Crown st
*Mackenzie, A. M., & Son, 173A Union st
*Mackinnon, A. H. L., 245 Union st
*Maclennan, Harbourne, 16 Bridge st
Marr, John G., 173A Union st
Meldrum, Roy, 25 Crown st
Milne, John, 73 Crown st
Mitchell, George Angus, A.R.I.B.A., P.A.S.I., 1 West Craibstone st (Bon-Accord sq)
*Mitchell, George Bennett, 1 West Craibstone st (Bon-Accord sq); Telephone No. 1277. Telegraphic address, "Transport, Aberdeen"
Morrison, A. J., 245 Union st
*Sutherland, Geo., and Clement George, 26 Crown st. **Telephone No 984**

Sutherland, T Scott, 13 Bridge st
Tawse & Allan, 10 Bon-Accord sq
*Walker & Duncan, 3 Golden square
Watt, George, 214 Union st
*Watt, George, 17 Union ter
Williamson, Edwin L., 207 Union st
*Wilson & *Walker, 375 Union st

† Armature Winders and Magneto Experts.

Bell & Robertson, Ltd., 66 Spring garden

† Artificial Limb Makers.

Whitelaw, Robert, 51 Woolmanhill; (By appointment to Ministry of Pensions). Telephone No. 1105

Artists.

Aiken, John M., 255 Union st
Bourne, John, 113 Constitution st
Bunting, Thomas, 25 Beaconsfield pl
David, Miss Agnes, 74 Osborne pl
Duguid, Miss, 123½ Union st
Findlay, Mary A., 177 Union st
Fraser, Alec, 214 Union st
Greig, John R., 17 Osborne pl
Hay, John, 173A Union st
Hector, J. A. H., 26 Union row
Mitchell, John, 14 Gladstone pl
Rennie, G. M., 12 Balmoral pl
Riddler, Geo., 28 to 31 Gallery, New Market
Smith, Wm., 259 Union st
Symons, David, 33 Abergeldie ter
Watt, James Cromar, 71 Dee st

† Art Needleworkers.

Bearsley, J., 17 Bridge st

† Asbestos Manufacturers.

Wallach Bros., Ltd., 52 Green

Asbestos Merchants.

Drummond & Co., 16 to 18 Guild st
Insch, W., 34 Bridge st
Mechanical Appliances Co., Affleck st and South College st
Para (The) Rubber Co., 10 Carmelite st; Telephone No. 110
Riddell, Wm., & Co., Russell rd
Trail, A. J., 7 Regent quay

† Asphalters.

Briggs, W., & Sons, Ltd., Dundee; agent, R. Lawson, 611 King st. **Telephone No. 912**
Scott, James, & Son (Aberdeen) Ltd., 483-485 Union st and 24 Justice Mill lane

Auctioneers.

See also Fish Salesmen.

Aberdeen (The) Central and Northern Farmers' Marts, Ltd., Powis ter
Central Auction Mart, Powis ter; J. R. Moir, manager
Chivas, James, 93 Victoria rd
Cruickshank, D., & Co., 100 George st
Duncan, John, & Son, Ltd., City Auction Mart, 343-9 King st
Duncan, John W., City Auction Mart, 343-9 King st
Dunn, Alex. D., 4 Flourmill brae
Fraser, John, 140 Union st. **Telephone No. 2446**
Gow, James, 182 Gallowgate
Low, W. H., Central Auction Mart
M'Call, John P., 20 Castle st
McGregor, P. M., & Co., 182, 189, and 207 Gallowgate and 43 Queen st
Macdonald Fraser & Co., Ltd., 41 Clifton rd

Mackenzie, R. J., F.A.I., 421 Union st; Telephone No. 1168
Middleton, Alex., & Sons, Ltd., Belmont Auction Mart, Berryden rd and Ashgrove rd
Milne, Jas., 9 and 11 North Silver st
Milne, John, 9 and 11 North Silver st. **Telephone No. 508**
Milne, R. L., 9 and 11 North Silver st
Porter, William, Aberdeen Saw Mills
Pritchard, Robert N., 369 George st. **Telephone No. 2789**
Reid, David, 12 Upperkirkgate
Reid, John A., 7 Crown st
Reid, John W., 7 Crown st
Reith & Anderson, Ltd., Powister
Sharp, Alex., 4 Flourmill brae
Wallace, J., & Co., 85 George st

† Bagpipe Makers.

McLennan, George S., 2 Bath st

Bakers and Confectioners.

Carr & Co, Ltd. (Carlisle), representative, J. Cameron, 4 Bright st
Central (The) Bakery (A. B Hutchison); offices, George st; bakery, Crooked lane; shops, 123 & 483 George st, 209 Gallowgate, 63 Broad st, 1 Justice st, 5 St. Clement st, 55 Victoria rd, 131 Crown st, 63 Rosemount via, 33 Skene sq, and 55 Upperkirkgate
Charles, David, 1 Merkland rd east
Clapperton, T. N., 100 College st, 12 and 51 St. Nicholas st, 95 Skene st, and 29 Thistle st
Duthie, Alex.,231 Rosemount pl
Elder, Wm., 183A Crown st
Esson, Henry, 341 George st
Falconer, Mrs. R., 58 King st
Gair, James A., 112 King st
Gordon, Adam, 7 Dee st
Graham, W., Mile-end Bakery, 291 Rosemount pl and 66 Huntly st
Henderson, John, Westburn Bakery, 427-9 and 196 George st, 2 Gilcomston steps, and 82 Walker rd
Hutchison, A. B., The Central Bakery; offices, George st; bakery, Crooked lane; shops, 123 & 483 George st, 209 Gallowgate, 63 Broad st, 1 Justice st, 5 St. Clement st, 55 Victoria rd, 131 Crown st, 63 Rosemount via, 33 Skene sq, and 55 Upperkirkgate
Jessamine, Robt., 42 Causewayend
Johnston, Wm. M'Pherson, 695 George st
Kelly, Benjamin, The Square, Cults
Kennaway, Wm., Ltd., 5 and 7 Holburn st, 173 Union st, and The Square, Stonehaven; branch sale shop, 43 Union st
King Street (Biscuit) Factory, Seaforth road
Ledingham, J., and Son, Ltd., 60 Rosemount pl, 470 and 48 Union st, 580 George st, and 29 Victoria rd
M'Killiam, B. & W., Bridge pl and 17 Park st
M'Mahon, D. D., 169A Gallowgate
M'Pherson, Alex., 65 Richmond st
M'Pherson, Wm. M., 15 Fountainhall rd and 8 St. Swithin st
Melvin, James E., 540 Great Western rd
Mess, William 196 Gallowgate

Milne, James, 314 King st
Mitchell & Muil, Ltd., 62 to 66 Schoolhill, 504 George st, 25A and 496 Union st, 133 Rosemount pl, 176 King st, 6 Menzies rd, 179 Victoria rd, 2 Mid Stocket rd, 131, 273 & 405 Holburn st, 3 Mounthooly, 15 Justice st, 340A Great Western rd, 10 Gilcomston steps, and 139 Union gr
Mitchell, T., 66 Queen st
Mowat, F. S., 46 Park st
Mundie, George F., 80 High st
Northern Co-operative Society, Ltd.; bakery, Millbank, 56 Loch st, 299 and 677 George st, 84 Huntly st, 126 Rosemount pl, 89 & 315 Holburn st, 96A and 454 Great Northern rd, 5 Portland st, 184 King st, 163 Union gr, 218A Gallowgate, 60 Commerce st, 9 Skene sq, 80 and 225 Victoria rd, 15 St. Clement st, 60 Mid Stocket rd, 16 Constitution st, 42 Urquhart rd, 2 Craig pl, 24 South Mount st, 44 King's cres, 30 Orchard st and Bucksburn
Rogers, James S., 13 Auchmill rd, Bucksburn
Ross, Andrew, & Son, 464 Gt. Northern rd
Seay, J. S., 422 Great Northern rd
Slessor, William, 53 Hutcheon st
Stephen, J. M., Ltd., 14 King st, 40 Schoolhill, and 293 George st
Strachan, Chas., 366, 60, and 494 Great Northern rd
Strathdee, George, 166 Union grove
Voboril, Louis, 203 King st
Young, William J., 99 Park st

† Bakery Engineers.

Campbell, Henry, 17 Catherine st

Banking Companies.

See page 22.

† Barley (Pearl) Manufacturers.

Caledonian (The) Milling Co. (Aberdeen), Ltd., Caledonian Mills, Palmerston road

Strachan, John, & Sons, Ltd., Gilcomston Mills, Leadside rd

Basket Makers.

Asylum for the Blind, 50 Huntly st
Bon-Accord (The) Basket Works, 156 Skene st
Laing, D., & Son, Ltd., Cuparstone row
Smith, Wm., 40 Walker rd.

† Battery Repairers.

Bell & Robertson, Ltd. (C. A. V. Service Station), 66 Spring garden

Bedding and Flock Manufacturers.

Asylum for the Blind, 50 Huntly st
Cothal Mills Bedding Co. (The), Cothal, and 13 Union wynd
Edgar & Crerar, Ltd., 1 to 9 Fraser pl
Esson, Jas., 530 George st
McCrae, R. & J., Ltd. 301 Great Eastern rd, Glasgow. **Telegraphic address, "Macrae, Glasgow"**
Rhind, James, Merkland rd east
Siddell & Hilton, Ltd., 1 Jack's brae and Gordon's Mills, Woodside

Bellhangers.

Ross, Andrew, 23 Littlejohn st

† Belting Manufacturers.

Drummond & Co., Imperial works, 16 to 18 Guild st

Gandy (The) Belt Mfg. Co., Ltd., Seacombe, Cheshire; representative, W. S. Clark, 69 Desswood pl
Spencer, Isaac, & Co. (Aberdeen), Ltd., Albert quay
Wallach Bros., Ltd., 52 Green

Belting Merchants.

Drummond & Co., 16 to 18 Guild st
Insch, W., 34 Bridge st
Mechanical Appliances Co., Affleck st and S. College st
Riddell, Wm., & Co., Russell rd
Spencer, Isaac, & Co. (Aberdeen), Ltd., Albert quay
Wallach Bros., Ltd., 52 Green

Billiard-Room Keepers.

Crown (The) Billiard House, 35 Crown ter
Excelsior Billiard Saloon, Diamond st
Mackie, Andrew E., 94 Great Western rd and 11 Hadden st
Moncur, G. C., 32 Loch st
Neuk (The) Billiard Rooms, Merkland rd east
Ronald, Alex., 6 St. Paul st
Royal Rooms, 26 Exchange st
Scorgie, William, jun., 17 St. Nicholas st
Taylor, Alex., 17 Diamond st
West-End Billiard Saloon, 62 Justice mill lane

Billiard Table Manufacturers.

Burroughes & Watts, 21 Rose st; Scottish head-quarters, 234 Sauchiehall st, Glasgow; head office and works, London, W.
Galloway & Sykes, Ltd., 361 to 365 Union st

Bird and Animal Dealers.

Martin, George, 13 St. Andrew st

Bird and Animal Stuffers.

Mutch, Jas., & Sons, 20 Constitution st

† Biscuit Manufacturers.

Ledingham, John, & Son, Ltd., 2-4 Mount st

Blacksmiths.

Aberdeen Steam Trawling and Fishing Co., Ltd., Poynernook rd
Aberdeen Trawlowners and Traders Engineering Co., Ltd., Albert quay
Abernethy, Jas., & Co., Ltd., Ferryhill Foundry, Wellington rd
Anderson, W. J., 253 Union st
Balneaves, A , & Sons, Cuparstone row
Bell, Jas., Sunnyside, Hazlehead and Summerfield
Bisset, Geo., & Son, 12 Sugarhouse lane
Bisset, Geo., & Son, 60 Nelson st
Buchan, Alex., 29 Claremont st
Campbell, T. A., 30 Pittodrie lane
Cassie, Geo., & Son, 600 King st
Christie, Robt. B., 34 Queen st
Clyne, Mitchell, & Co., Ltd., 27 to 30 Commercial quay
Crighton, George, South End, Bridge of Dee
Cumming, Jas., Commercial quay
Dey, Alex., & Co., Poynernook rd
Fordyce, George, 55½ Rose st
Gray, David, & Son, 177 Holburn st and 180 to 190 Hardgate
Gunn, A. S., 97 Holburn st
Henderson, Garnet D., 23 Bon-Accord ter
Henderson, John M., & Co., Ltd., King's Works
Lamont, Wm., 3 St. Clair st
Lewis, R. W., & Sons, Ltd., Normal buildings, North Esplanade east, and Clyde st

M'Leod, Thomas, 11 Harriet st
M'Kinnon, Wm., & Co., Ltd., Spring Garden Iron Works, Spring Garden
Martin, G. & W., Regent rd
Miller, Thos., Merkland rd east
Mitchell, Chas., 117 George st and 40½ Loch st
Mitchell, Jas. A., 20A Dee st
Mitchell, J. C., Wellington pl
Mitchell, Robert, 2 Newton ter, Bucksburn
Nicol, James, & Son, 18 Catherine st
Paton, John, 40 Walker rd
Reid & Mackie, 19 Don st, Woodside
Ross, Andrew, 23 Littlejohn st
Ross, Jas. A., 2A Jopp's lane
Sangster, John A., 5 Pittodrie st
Scott, Jas., 22 Oldmeldrum rd, Bucksburn
Selbie (Toolsmiths), Ltd., 35 Holland st
Ships stores and Repairing Co., Ltd., Albert quay
Shirras, Laing, & Co., Ltd., 46 to 52 Schoolhill
Simpson, Wm., 780 King st
Stephenson, Charles H., 15 Bon-Accord lane
Taggart, Chas., Urquhart lane
Thistle Engineering Co. (The), 52 Leadside rd
Thomson, Geo., and Co., Gilcomston Iron Works, Raeburn pl
Tindall, R., 77 to 81 Loch st
Towler, Andrew, 128 Loch st
Walker, Andrew, 3 Barnett's close
Walker Ship Repairing Co., Sinclair rd
Watt, Jas., Farrier lane
Wood & Davidson, North Esplanade east

Bleachers.

Richards Limited, Broadford Works, 62 Maberly st

† Blouse Specialists.

Nicoll, 409 Union st

Boarding Houses.

Aberdeen Young Women's Hostel (Church of Scotland), 76-78 Dee st
Adam, Misses, 138 Crown st
Adams, Mrs., 54 Constitution st
Allan, Mrs., 8 North Silver st
Allan, Miss B., 18 Prospect ter
Archibald, Mrs., 10 Springbank ter
Asher, Mrs., 31 John st
Auld, Mrs., 18 Union grove
Bain, Miss, 18 Irvine pl
Beaton, Mrs. Wilhelmina, Cherryvale, 160 Skene st
Bruce, Mrs., 104 Crown st
Buchan, Mrs. Wm., 3 Loanhead pl
Bunting, Mrs., 75 Union st
Burgess, Mrs. Adam, 22 Broomhill road
Chalmers, Miss, 38 St. Swithin st
Chisholm, Mrs. John, 165 Crown st
Clark, Mrs., 1 Castle ter
Clark, Miss, 40 Beaconsfield pl
Conn, Alex. A., Amatola, 448 Great Western rd
Connell, Mrs., 19 Affleck st
Cooper, Mrs. John, 40 Mount st
Cowie, Mrs., 48 Market st
Craigmyle, Miss, 172 Crown st
Cruickshank, Mrs., 70 Union gr
Daniel, Mrs., 95 Crown st
Davidson, Mrs. H., 86 Rosemount pl
Drew, Mrs., 22 Bridge st
Duncan, Mrs., 194 Rosemount pl
Duncan, Mrs. W. B., 3 Menzies rd
Duthie, Mrs. Alex., 217 Union gr
Duthie, Mrs., 8 Esslemont ave
Ewan, Miss J., 62 Holburn st
Fiddes, Mrs. Margaret, 18 Watson st

Findlater, Mrs. G. S., 4 Great Western pl
Forbes, Mrs., 180 King st
Forrest, Mrs. W. T., 12 Margaret st
Forsyth, Mrs. Hannah, 88 Bon-Accord st
Forsyth, Miss, 6 Crown ter
Fraser, Mrs., 16 Bridge st
Gairns, Mrs., 75 Union st
Gardiner, Mrs., 2 Ferryhill pl
Gillan, Mrs. Agnes, 20 Fountainhall rd
Gillespie, Mrs., 4 Bon-Accord ter
Godsman, Mrs. John, 174 Crown st
Gordon, Mrs., 19 Union st
Gordon, Misses, 438 Union st
Greig, Mrs. J., 145 Crown st
Greig, Mrs. James, 19 Springbank ter
Greig, Miss E., 406 Union st
Hall, D., 74 Union st
Hamilton, Mrs. R., 2 Union ter
Hansen, Mrs., 71 King st
Hay, Miss, 75 Dee st
Home, Miss, 55 Holburn st
Ingram, Mrs. John, 59 Elmbank ter
Irvine, Miss, 58 Springbank ter
Jamieson, Mrs., 104A Holburn st
Jeffrey, Mrs., 245 Union st
Johnston, Miss, 22 Union row
Kynoch, Miss Jessie, 56 Rosemount pl
Laird, Mrs. M., 1 Rosemount House, 30 Rosemount pl
Law, Miss, 32 Springbank ter
Lawrence, Mrs., Braehead, 3 South Crown st
Leiper, Mrs. Ann, 19 Church st
M'Beath, Mrs., 2 Queen's rd
M'Callum, Mrs. Geo., 39 Hosefield ave
M'Clenaghen, Mrs. Henry, 68 Dee st
M'Donald, Misses, 19 Thomson st
M'Kay, Miss, 6 South Mount st
Macaldowie, Mrs., 157 Forest ave
Mackenzie, Mrs., 56 Castle st
Mathieson, Mrs., 9 Carden pl
Mathieson, Miss, 61 Springbank ter
Milne, Mrs., 22 Bridge st
Moffat, Miss, 13 Bridge st
Moir, Mrs. M., Garthdee cottage, Bridge of Dee
Morgan, Mrs. A., Wellington House, Alford pl
Morrice, Miss E. A., 26 Bon-Accord ter
Munro, Mrs., 60 Great Western rd
Paterson, Miss J., 130½ Union st
Pennie, Mrs., 37 Market st
Quin, Mrs. D., 43 Balmoral pl
Rae, Mrs. James, 7 Margaret st
Rae, Mrs. Margaret, 372 King st
Reid, Mrs., 83 Union grove
Rennie, Mrs. G., 71 King st
Riddell, Miss, 11 Lilybank pl
Robertson, Mrs. C., 10 Watson st
Scotland, Mrs., Lennox House, 445 Union st
Shaw, Miss, 36 St. Swithin st
Simpson, Mrs B., 41 Summerfield ter
Simpson, Mrs., 47 Green
Sinclair, Mrs., 97 Crown st
Skinner, Mrs. George, 16 Union grove
Skinner, Mrs. J., 83 Bon-Accord st
Skinner, Mrs. M., 2 Dee pl
Sleigh, Mrs. James, Viewmount, 13 Devanha ter
Smith, Charles, 6 Bon-Accord sq
Smith, Mrs., 23 Beaconsfield pl
Smith, Mrs., 189 Union st
Stevenson, Mrs., 35 Dee st
Stevenson, Miss, 19 Bon-Accord cres
Strachan, Mrs., 267 Union st
Stuart, Mrs., 13A Mount st
Sutherland, Miss, 49 Elmfield ave
Sutherland, Miss, 6 Millburn st

Symon, Miss H., 58 Rose st
Taylor, Misses, Cuparstone house, 34 Gt. Western rd
Templeman, Miss, 158A Crown st
Thom, Mrs. Francis, 62 Bon-Accord st
Urquhart, Mrs., 22 Whitehall pl
Walker, Miss, 49 Devonshire rd
Wallace, Mrs., 19A Thistle pl
Watson, Miss, 61 Dee st
Watt, Mrs. M., 2 Carmelite st
Watt's, 22 Carmelite st
Wyllie, E., 19 Thistle pl

Boat-builders.

Duthie, John (The), Torry Shipbuilding Co., Torry
Skinner, John, & Son, Wellington st
Walker Ship Repairing Co., Sinclair rd

Boat-hirers.

Ogilvie, G. & D., South esplanade west

† Boiler Cleaners.

Mitchell, W. B., 233 Market st
Simon, Leslie, 208 Market st
Stewart, Joseph, 215 Market st

Boiler Coverers.

Beaton, Wm., & Son, Duff st
Burns, J. A., & Co. (Sutcliffe Bros. & Bryce, Ltd.), 170 Hope st, Glasgow. Telegraphic address, "Dutiful, Glasgow." Telephone No. 3497 Douglas
Riddell, Wm., & Co., Russell rd

Boilermakers.

Aberdeen Steam Trawling and Fishing Co., Ltd., Poynernook rd
Aberdeen Trawlowners and Traders Engineering Co., Ltd., Albert quay
Abernethy, Jas., & Co., Ltd., Ferryhill Foundry, Wellington rd
Clyne, Mitchell, & Co., Ltd., 27 to 30 Commercial quay
Hall, A., & Co., Ltd., 49 York st
Hall, Russell, & Co., Ltd., York pl and st
Lewis, John, & Sons, Ltd., 186 Albert quay
Lewis, Richard W., & Sons, Ltd., Normal buildings, North Esplanade east, and Clyde st
M'Kinnon, Wm., & Co., Ltd., Spring Garden Iron Works, Spring Garden
Martin, G. & W., Regent rd

Bookbinders.

Avery, J., & Co., Limited, 105 King st
Cornwall, George, & Sons, 42 and 45 Castle st
Edmond & Spark, 52 and 54 Queen st
Fraser, G. & W., Ltd., 10 Belmont st and Gaelic lane
Jackson, William (Aberdeen), Ltd., 18 Back wynd
Jolly, George, 3 Exchange lane
Middletons (Aberdeen), Ltd., Rose Street Works

Booksellers and Stationers.

*Those marked * are wholesale.*

Adam, A. J., 7 Rosemount via
Adams, George, 60 Holburn st
Allathan, Miss M., 227 and 229 Holburn st
Auld, Andrew, 1 Westfield rd
Baillie, Samuel, 441 Great Northern rd
Barr, Wm. M., 47 Regent quay
Barron, F., 269 Holburn st
Barron, Mrs. W. B., 78A Hutcheon st
Barron, Miss, 2 Union grove
Bate, George, 9 and 11 Rose st
Bisset, James G., 85 Broad st

Blair, J., 24 Market st
Booth, Andrew G., 39 High st
Bruce, William, 123 Abbey rd
Buchan, Andrew, 48 St. Clement st
Buchan, R., 59A Loch st
Burnett, Alex., 96 Summer st
Central Press, 61-63 Belmont st
*Christie Bros., 67 Broad st
Conway, Miss J., 104 Rosemount via
*Cornwall, G., & Sons, 42-45 Castle st
Coutts, James H., 32 Hadden st
Cowell, T. O., 32 Albyn grove
Craigmyle, M., 73 Regent quay and 81 Windmill brae
Cromar, H. M., 340 King st
Crone, Peter, 42 King st
Cruickshank, Jas., 27 South Mount st
Cruickshank, Miss M. F., 51 Broomhill rd
Dalgarno, Mrs., 156 Wellington rd
Davidson, E., 76 George st
Davidson, Jos., 501 Gt. Northern road
Davidson, Miss J., 18 Chapel st
Dey, Miss E. G., 62 King st
Diack, Mrs. Lily, 116 King st
Dickie, George, 88 Union st
Dickie, Mrs., 6 Rosemount pl
*Donald, D. M., 12 Virginia st
Duncan, A., 419 George st
Duncan, James, 146 King st
Dunlop, John C., 279 Rosemount pl
Edmond & Spark, 52 and 54 Queen st
*Edward & Barbour, 48 Market st
Edward, Alfred C., Richmond house, St. Nicholas st
Esson, Miss Nellie, 10 Powis pl
Ewen, Wm., 434 George st
Farquharson, Misses E. & C., 61 St. Swithin st
Forrest, Jas. R., 338 Great Northern rd

***Fraser, G. & W., Ltd.,** 10 Belmont st and Gaelic lane. **Telephone No. 408**
Fraser, Geo., 275 George st
*Fraser, William, 8 Bridge st
Fraser, Wm. P., 1 Watson st
Gall, Miss, 259 Holburn st
Gavin, Mrs., 69 College st
Geater, Mrs. A., 88 King st
Gibbons, Thomas, 68 Rosemount pl
Glennie, Mrs. A., 142 Rosemount pl
Gray, Alex., 47 Victoria rd
Greig, A. F., 8 Gilcomston steps
Hall, T. C., 306 George st
Harper, Wm., 595 George st
*Helmrich, Chas., & Sons, 22 Adelphi
*Holmes, Wm., & Co., Ltd., 24 Bridge st
Innes, Alex., 34 Duthie ter
Innes, Miss, 63 Thistle st
Kennedy, Miss J., 46 East North st
Knowles, W. R., 377 Great Northern rd
Lamb, Charles M., 49 Powis ter
Lamb, Thomas, 40 Market st
Lawrence, F. H., 41 Victoria rd
Leiper, Andrew, 165 Victoria rd
Leslie, G., 18 Adelphi
Leslie, Miss, 28 Skene sq
Low's Bookstalls, 39 to 50 Gallery, New Market
M'Gill, David B., 45 Queen st
*M'Gouran, Henry A., 57 Loch st
M'Laren, Robert, 129 Victoria rd
*Mackay, Alex., 59 Green
MacKeggie, G. L., 512 Union st
Mackie, D. G., The Square, Cults
Maitland, M. A., 104 Holburn st
Martin, Alex., 71 George st
Martin, Mrs., 35 Justice st
Mathison, Mrs. E., 221 Rosemount pl

Mcnnie, Wm., 1 Urquhart rd
Mennie, Miss M., 562 George st
*Menzies, J., & Co., Ltd., 14 Exchange st
Middleton, Bella, 27 Windmill brae
Middleton, Miss, 41 Spa st
*Middletons (Aberdeen), Ltd., Rose Street Works
*Milne & Hutchison, 64 Netherkirkgate
***Milne, A. & R.,** 229 Union st
Mitchell, Joseph, 102 Commerce st
Munro, Henry, Ltd., 10 Crown st
Murray, A., & Co., 412 Union st
Murray, G. D., 83 Skene st
Murray, John, 408 Union st
Murray, R., 137 King st
Newsagents' Supply Depôt, 23 Stirling st
Newton, J., 92 Rosemount pl
*Noble, Chas. C., & Son, 96 Green
Norrie, Jas., 137 West North st
North of Scotland Bible and Tract Depot and Fancy Goods Warehouse, 41 and 43 Bridge st
Paterson, Jas., 335 George st
Philip, Forbes, 159A Crown st
Pickford, J. & H., 69 East North st
Rattray, David, 420 Union st
Reid, J. S., 392 George st
Reilley, Mrs., 80 Gt. Northern rd
***Ritchie, J. M.,** 45 George st
Robb, Miss, 86 Gt. Western rd
Ross, Andrew, 179 Crown st
Ross, James, 32 Marischal st
Ross, Nellie M., 36 Park st
Sang, Jas., 202 Rosemount pl
Scott, Jas., 49 Justice Mill lane
Shand, Miss J. M., 482 George st
Sharp, M. C., 58 Summer st
Shearer, James, 7 Bath st
*Siddon, C., 13 Back wynd
Sim, Wm., 561 George st
Smith, John, 32 Powis ter
Smith, J. H., 8 Schoolhill
*Smith, Lewis, & Son, 3 M'Combie's court
Smith, Miss B. C., 39 Union ter
Stephen, Robt., 26 Upperkirkgate
Steven, John, 11 South Mount st
Stewart, John W., 23 Upperkirkgate
*Taylor & Henderson, 15 and 17 Adelphi
Thom, Miss Margaret, 19 Marywell st
*Troup, A., 101 King st
*Tulloch, Robert, 59 Green
Walker, Miss A., 31 Chattan pl
Wallace, Alex., 74 Rosemount via
Watt, Alex., 45 Justice st
Watt, Arthur A., 7 Menzies rd
Whyte, R., 35 Bank st
Williamson, Wm., 31 Esslemont avenue
Williamson, Miss W., 53 Chapel st
Wilson, David V., 141 Holburn st
Wyllie, D., & Son, 247 Union st
Young, Anna M., 10 Broomhill road
Younie, James, 105 High st

Boot and Shoe Makers.

Adams, Wm., 46 Albert st
Allan, A. T., 117 and 119 Gt. Western rd
Allardyce, Adam B., 99 Rosemount pl
Angus, James, 2 Rosemount pl
Archibald, A. N., 8 Union gr (Telephone No. 2070), and 106 Rosemount via
Archibald, Robert, & Son, 183 King st

Ayrshire Boot and Shoe Warehouse, 21 Broad st
Begg, Thos. T., 18A Broomhill rd
Benton, James, 87 Park st
Benton, James M., 119 Brighton pl
Berry, Alex. J., 70 Bon-Accord st
Bittiner, Louis, 3 Trinity quay
Bruce, George, 245 Holburn st
Cable, Robert, 256 George st
Cassie, John, 19 Causewayend and 179 Gallowgate
Cattanach, Robert, 42 Broomhill rd
Craig, Wm. G., 191 George st
Davidson, Joseph, 89 King st
Davidson, Leslie, 392A Great Northern rd
Donaldson, G., 75 Park st
Downie, Robert, 564 George st
Dundee Equitable Boot Depôt, 21 and 463 Union st
Dunn, John A., 46 and 175 Union st
Ellis, Alex., 61 Elmbank ter
Findlater, Jas., 3 Hollybank pl
Findlay & Co. (Aberdeen), Ltd., 23 Belmont st
Forbes, James A., 62 Victoria rd
Gauld, Wm., 611 George st
Gillies, Wm., 59 Richmond st
Gordon, James F., 31 Broad st
Graham, J. & C., 41 Upperkirkgate
Grant, George, 1 Wallfield pl
Gray, A., 159 Victoria rd
Gray, Alex., 90 Great Northern rd
Gray, Andrew, 57 Powis ter
Gray, Chas. G., 62 Beechgrove ter
Greenlees & Sons, 39 George st
Greig, John S., 13 Crimon pl
Harbour Boot Store, 80 Market st
Henderson, John, 286 Rosemount pl
Hendry, J. W., 27 Carmelite st
Jackson, Ltd., 27 Union st and 119 George st
Jaeger Agency, 391 Union st
Johnstone, Alex., 89 Leadside rd
Law, S. T., 15 Exchange st
Leel, Andrew J., 42 Gordon st
Lorimer, James, and Son, 162 Union st. **Telephone No. 724**
Lumsden, Benjamin, 658 Great Northern rd
M'Intosh, J., 144 Skene st
M'Kenzie, John, 535 Great Western rd
McDonald, Charles A., 171 Holburn st
McGee, James, 13 Bon-Accord ter
Mackenzie, George, 24½ Young st
Mackie, A., 93A Chapel st
Manfield & Sons, Ltd., 99 Union st
Market Cash Store, 6 Hadden st
Massie, John, 403 Holburn st
Masson, David, 30 Portland st
Mathieson, John, 42 Sunnyside rd
Mearns, Alex., 57 Upperkirkgate
Mearns, Robt., 7 Rosemount pl
Middleton, John B., 26 Merkland rd
Miller, Geo., 14 Waverley pl
Millet, J. E., & Co., 44 Union st
Milne & Munro, 263 Union st
Milne & Kirton, 5 Urquhart rd
Milne, George, 73 Spital
Milne, Wm. C., 99 Holburn st
Mitchell & Co., 36 Skene sq
Morrison, J., 32 Menzies rd
Morrison, Lewis, Ltd., 50-66 Leadside rd
Mulholland, D., 26 Thistle st
Northern Co-op. Society, Ltd., 56 Loch st, 321 Holburn st, 128 Rosemount pl, 450 Great Northern rd, 160 Union grove, 61 Vic-

toria rd, 58 Commerce st, 689 George st, 202 King st, 9 Portland st, Bucksburn, Culter, Stonehaven, Inverurie, Port Elphinstone, and Kemnay
"O.G." Shoe Repairing Co., 21 Adelphi
Park, A. C., 240 George st
Porter & Leighton, 15 Bridge st
Rae, David, 111 West North st
Raffan, John, 9 Market st
Rapid (The) Shoe Repairing Co., 62 Rosemount pl and 26 Northfield pl
Reid, Robert, 33 Urquhart rd
Ritchie, Jas. B., 23 Gt. Western rd
Robertson, Thos. J., 3 Forbesfield rd
Ross, Geo. F., & Co., head office, 281 Holburn st; branches, 171 Rosemount pl, 409 George st, 42 Justice st, and 3 St. Clement st
Ross, Wm. S., 2 West Mount st
Salter, Jas., 27 Bank st
Sangster, George, & Son, 8 St. Paul st
Saxone Shoe Co., Ltd., 141 Union st
Shanks, Gardiner & Nelson, 28 Charlotte st
Sheret, Andrew G., 26 Powis ter
Shiach, James, 21 Thistle st
Simpson & Morgan, 54 Castle st
Smith, Alexander, & Son, The Square, Cults
Smith, Alex. J., 204 Rosemount pl
Smith, James, 655 Holburn st
Smith, John D., 1A Caroline pl
Spence, B., 557 George st
Star (The) Boot Co., Ltd., 262 George st
Stead & Simpson, Ltd., 49 Union st
Thomson, Jas., 143 Spital
Tyler, H. P., 37 Union st and 2, 4, and 8 George st
Union Boot Co., 4 Upperkirkgate
Walker, Robert S., 528 Great Northern rd
Walker, Wm. R., 6 Grampian rd
Watson, George, 21 Marischal st
Watson, R. H., 65 Commerce st
Webster, James, 3 Wallfield cres
Whyte, James S., 264 King st
Whyte, Walter P., 1 and 3 Forest ave
Wilburn, Ltd., 10-11 Castle st
Will, George, 480 Great Northern rd
Wilson, George, 45 St. Swithin st
Wilson, Robert N., 66 Esslemont ave
Winstanley, T., 17 Chapel st
Yarmouth Stores, Ltd., 162 Market st

† Boot Manufacturers.

Brownlie & Brunton, Ltd., 17 St. Nicholas st
Morrison, Lewis, Ltd., 50-66 Leadside rd
True Form Boot Co., Ltd., 87 Union st
Wilkes Bros., & Co. (Leicester), manufacturers of "Gipsy Queen Shoe Fashions," 42 Union st

Bottle Merchants.

Douglas, T. S., 32 Park st and 139 Constitution st

Bottlers.

Bisset, John, & Co., representing **Meux's** London Stout, and **Gaymer's** famous Cyders, 37 Queen st. Telephone No. 247
Devanha Brewery, Ltd. (The), Wellington rd

Gordon & Smith (Bottlers), Ltd., 9 South College st. Telephone No. 340
Graham, Gordon, & Co., Ltd., 31 and 33 Market st
Patterson, A., & Co., Ltd., 19 Belmont st
Wallace, J., & Co., 85 George st
Younger, George, & Son, Ltd., 15 Railway Arch, Wellington rd

Box and Packing-Case Makers.

Aberdeen Combworks Co., Ltd. (Paper), Hutcheon st
Aberdeen Mutual Sawmilling and Boxmaking Co., Ltd., 15 Rosebank ter. Telephone No. 2295
Bisset, John, & Sons, North esplanade west and Back Hilton rd
Brown Bros., 211 Auchmill rd, Bucksburn
Cordiner, J., & Son, Sinclair rd
Fiddes, Wm., & Son, Ltd., Torry Sawmills and Box Factory, Crombie pl. Telephone Nos. 3137 and 3138. Telegraphic addresses, "Boxes, Aberdeen"; (Proprietors of Aberdeen Barrel Co.) "Barrels, Aberdeen"; also Lerwick Barrel Factory
Gordon, R., & Sons, 12 Charles st
Grampian Box Manufacturing Co., Ltd. (Cardboard), 68½ West North st
Lyon, Charles, North esplanade west
McRobb, Wm. F., Merkland rd east
Paterson, A. & G., Ltd., Craiginches Sawmills
Walker Ship Repairing Co., Sinclair rd

† Brace Manufacturers.

McCoss & Co., 25½ Marywell st

Brassfounders and Finishers.

Blaikie, John, & Sons, Ltd., 13 Market st
Bryce, H. & J., 40 Upperkirkgate
Caledonian Brass Works, 22A Justice Mill lane
Clark, Chalmers & Co., 39 and 41 James st
Clyne, Mitchell, & Co., Ltd., 27 to 30 Commercial quay
Laing, Jas. C., 4 Regent quay
M'Arthur, A., & Son, 19 Willowdale pl. Telephone No. 2374
Marine Brass Works, 6-10 Chapel lane
Municipal Supplies Ltd., Edinburgh
Robertson, A. B., and Son, Ltd., 260 Union st
Ross, Jas. T., 65 John st
Simpson, Walter, 2-4 Rose st, Union st, Union Engineering Works, Rose st
Wilson, Wm., & Co., 74 and 76 College st

Brewers.

Bass, Ratcliff, & Gretton, Ltd. (Burton-on-Trent), 22 Bridge st
Devanha Brewery, Ltd. (The), Wellington rd
Fowler, John, & Co., Ltd., Prestonpans; representative, J. R. Fairweather, 76 Gray st
McEwan, Wm., & Co., Ltd., Edinburgh; representative, H. G. Cook, 7 Leslie rd. Telephone No. 2084

Murray, Wm., & Co., Ltd., Craigmillar Brewery, Edinburgh; agent, Robert Guy, 4 Thistle pl

Usher, Thos., & Son, Ltd., The Park Brewery (Edinburgh); agent, George W. Grant, 20 Bedford pl

Worthington & Co., Ltd. (Burton-on-Trent); representative, H. N. Watt, 120 Osborne pl

Younger, G., & Son, Ltd., 15 Railway Arch, Wellington rd

Younger, Robert, Ltd., St. Ann's Brewery (Edinburgh), 12 Virginia st; agent, W. E. Stephen

Bricklayers.

Farquharson, Wm., & Son, 38-40 Fraser rd

Gall, James, 3 Magdala pl

Russell, S. B., 10 Affleck st

Brickmakers.

Accrington Brick & Tile Co., Ltd., 18 Blythswood sq., Glasgow; works, Accrington. Nori Plastic, Red Facing, and Engineering Bricks

Cruden Bay Brick and Tile Co., Ltd., Kittybrewster Stn., Bedford rd

Brokers.

Bannerman, Mrs., 46 Gilcomston steps

Breslin, Mrs., 58 and 62 East North st

Davidson, Mrs. W., 68 Skene st

Ewan, Alex., 7 Exchequer row

Gervaise, A., 26 Queen st

Graham, Mrs., 15 East North st

Hunter & Sons, 90, 92, 94, 96, 98 and 98½ Commerce st

Ledingham, Jas., 40A Marischal st

McCall, Mrs. D. P., 50 Upperkirkgate. **Telephone No. 3002**

McCall, Mrs. J., 20 Castle st

McKay, D., 15 Schoolhill. **Telephone No. 2612**

McKay, Mrs. Geo., 47 Lodge walk

Miller, Mrs. S., 7 East North st

Roberts, Miss B. (late with Miss Callum), 1 Black's buildings

Robertson, Mrs., 119 West North st

Scott, Mrs. R., 11 East North st

Brushmakers.

Donald & Robertson, 29 Meal-market st

Fyfe, John, & Son, 66 and 66½ Netherkirkgate

Gray, Watt, & Co., 57 Belmont st

Ross, Alfred (successor to G. Morison & Co.), 60 George st. **Telephone No. 498**

Builders.

Anderson, John, 12 Canal st. Woodside

Beattie, R., & Son, 45 Holland st

Bon-Accord Builders, Ltd., 219 Market st

Cruickshank & Wallace, 8A Claremont st

Farquharson, Wm., & Son, 38 and 40 Fraser rd

Gall, James, 3 Magdala pl

Gauld, Edgar, & Co., 28 Gilcomston ter

Gauld, Jas., Gilcomston park

Hall, Alex., & Son, 21 Mid Stocket rd

Hall, George, Back Hilton rd

Leask, Alex., 16 Fraser pl

Macandrew, D., and Co., Ltd., 120 Loch st. **Telephone No. 401**

Main, D., & Son, 226 Mid Stocket rd

Manson, Wm., & Son, 39 Claremont st

Masson, Alex., 171 Hardgate
Matthew, James, 416 Great Western rd
Morrison, Frank, 2 Oakdale ter
Murray, Wm., 82 Hammerfield ave
Pringle, R. & S., 296 Hardgate
Rennie, John, Froghall rd
Russell, S. B., 10 Affleck st
Shirras, Joseph, & Son, 24 Powis ter and Froghall rd
Watt, John, 74 Bankhead rd, Bucksburn
Watt, Wm., 7 King st., Woodside

† Builders' Merchants.

Bisset, P., & Son, 7 Willowdale pl
Chalmers, George, 22 Belmont st
Galloway, Gibb, & Co., Ltd., 18 Blythswood sq, Glasgow
Gauld, James, 10 Upperkirkgate
Henderson, J. & W., Ltd., 82 Market st
Johnstons, Ltd., 25 Union st

† Building Contractors.

Bisset, Geo., & Son, 12 Sugarhouse lane
Macandrew, D., and Co., Ltd., 120 Loch st. **Telephone No. 401**

† Building Material Merchants.

Brand, Charles, 35 Fraser pl

Butchers.

*Those marked * are wholesale only.*

*Aberdeen Hide, Skin and Tallow Market Co. Ltd., Meat Market, Hutcheon st
Addison, John, 124 Crown st
Aiken, Arthur, 49 Upperkirkgate and 285 Holburn st
Alexander, A. & W., 492 Union st. **Telephone No. 817**
Allan, M., & Co., 92 Victoria rd
Alsop, Spence, 45, 46, and 47 Market hall
Anderson, Alex., 585 George st
Anderson, James, 282 Rosemount pl
Arthur, Alex. N., 57 Elmbank ter
Bartie, Wm., 3 Gilcomston steps
Begg, J. M., 62 Esslemont ave
Birnie, George, 230 Holburn st
Blackhall, J., 35 Esslemont ave
Blake, J. J., 65 Rosemount pl
Bowman, Alex., 23 Justice st
British and Argentine Meat Co. (1923), Ltd., 47 George st
Caird, G. B., 609 George st
Caldwell, George, 246 Union gr
*Central Meat Market, Hutcheon st; Wm. Murray and Son
Chalmers, A. B., 65 High st
Connon, M. C., 30 Castle ter
Cormack, George, jun., 95 Victoria rd
Cruickshank, George, 36 Rosemount pl
Cruickshanks, John L., 16 Miller st
Donald, Lewis E., 97 Clifton rd
Donaldson, Wm., 7 Holburn rd
Douglas, Jas., 126 John st and 100 Hutcheon st
Duff, Robert A., 14 St. Clement st
Duncan, J., & Son, 123 Holburn st
Duncan, Wm., 59 Gallowgate, 70A Queen st, and 59 Justice st
East End Meat Co., 34 East North st
Ewan, James, 4 Ashvale pl
Ewen & Birss, 27 Holburn st
Ferguson, Alex., 12 Justice st
Ferguson, And. B., 326 George st

Forsyth, Robt., 159 Gallowgate
Fraser, Charles, 56 Justice st
Fyfe, John, 90 High st
Gillan, Alexander, 167 King st
Grant, Charles, 37 Chattan pl
Grant, James M., 537 Great Western rd
Gray, John W., 30 Summerfield ter
Greig, Geo. M., 40 Sunnyside rd
Henry, John, 9 South Mount st
Herd, John C., 4 Menzies rd and 84 Walker rd
Imlay, John M., 208 Gallowgate
Inkson, James, 180 Rosemount pl
Jamieson, Alex., 49 Justice st
Johnston, James, 30 Hollybank pl
Kelman, A., 76 Rosemount via
Kirkpatrick, Thomas, 183 and 185 Albert quay
Laing, G. R., 296 George st
Laing, R., 367 Great Northern rd
Laidlaw, John, 7 and 8 Market hall
Leiper, Thomas, 44 St. Clement st
Lyon, G. M., 218 George st
Lyon, John, 194 George st
McCluskie Jas. R., 565 George st
*McGranaghan, Patrick, Cotton Lodge, Clifton rd
M'Hardy, And., 79 Leadside rd
M'Intosh, James, & Co., Ltd., 50, 51, and 52 Market hall
M'Intosh, Robert, 89 Skene sq
M'Lennan, John, 28 Menzies rd
M'Pherson, Wm., 277 George st
McWilliam, Alex., 218 Rosemount pl
Machray, Arch., 198 Holburn st
Mackie, George, 138 Hardgate
Marnoch, G., 54 Springbank ter
Martin, John, 31 George st
Martin, J. C., 13 and 15 Crown st
Massie, Thomas, 57 Commerce st
Matheson, E. C., 35 Thistle st, 115 Crombie rd, and 5 Craig pl
Matheson, E. C., Oscar rd
Middleton, Adam, 7 Park st
Milne, James, 7c Menzies rd
Milne, James, 100 Hutcheon st
Milton, James, 8 Mid Stocket rd
Mitchell, James, 42 Skene sq
Mitchell, Wm., 3 Bank st
Mitchell, Miss C., 144 Bankhead rd, Bucksburn
Mutch, Robt. Y., 447 George st. **Telephone No. 3036**
Napier, John, 236 King st
Nicol, Robert, 27 Bedford pl
Northern Co-operative Society, Ltd., 56 and 59 Loch st, 86 Huntly st, 119 Rosemount pl, 218 Gallowgate, 50 Commerce st, 452 Gt. Northern rd, 87 and 319 Holburn st, 687 George st, 182 King st, 167 Union gr, 78 Victoria rd, 70 Mid Stocket rd, 11 Skene sq, 11 Portland st, 499 Gt. Western rd, 19 St. Clement st, 32 Orchard st, 40 Urquhart rd, 67 Menzies rd, 54 Green, Bucksburn, Culter, Stonehaven, Inverurie and Kemnay

---

Paterson, Geo., 1A Chapel st. **Telephone No. 2462**; branch shop, 458 Holburn st. **Telephone No. 2639.** Estimates given for restaurants and shipping

---

*Paxton, A., 77 Leslie ter
Pennie, John F., 45 Orchard st
Pennie, Wm. K., 43 St. Swithin st
Philip, Geo., 116 Rosemount via

Pirie, John, 75 Huntly st
Reeves, W., 25 Gallowgate
Reid, William T., 80 Auchmill rd, Bucksburn
Rennie, Alex., 4 East North st
Robbie, Horatio Ross, 3 Glenbervie rd
Robertson, P. S., 13 Upperkirkgate
Sangster, Alex., 164 King st
Sangster, Jas., 48 New Market
Scollay, John, 227 Victoria rd
Skene, Peter A., 12 Marywell st
Smith, Robt., 366 Gt. Western rd
*Stewart, Thos., 200 George st
Stuart, G. G., 2 Beechgrove ter
Summers & Co., 76 and 78 King st
Thom, Wm., 413 George st
Thomson, William, 169 Victoria rd
Tucker, G., 162 Gallowgate
Wattie, A., 65 Park st
Williamson, John, & Son, 1, 2, and 3 Market hall, 35 Fountainhall rd, and Cults
Wilson, Alex., 114 Rosemount pl
Wishart, F. W. F., Ltd., 493 Union st and The Square, Cults
Wyness, Alex., 62 Market st
*Wyness, Peter B., slaughterhouse, Canal pl, and 4 Mounthooly
Youngson, James, 537 Great Northern rd

Butter and Egg Merchants.

Davidson, John, 59 Basement, New Market
Esslemont, John E., Ltd., 16, 20 and 22 King st
Forrest's Creamery Butter Agency, 19 Ashgrove rd
Gordon, Leslie W., 55 Green
Harvey, Patrick, 23 Northfield pl
Lonie, Andrew, 46 Victoria rd
Matthew, Wm., Summerville, Bieldside
Milne, G., & Son, Ellon Stall, New Market
Strachan, John, 15 Loch st

Cabinetmakers.

Alexander, John, & Co., 257 Union st
Allan, James, & Co., 122 Union st
Anderson, Alex. C., Rose pl
Archibald, Jas. L., & Sons, 10, 12, and 14 Gt. Western rd
Arthur, Andrew, 37 Short loanings
Banks, Hugh S., 56 Ashvale pl
Brown, Wm., & Sons, 373 Union st
Brand, George, 36 Marywell st
Carnie, Jas., 50 Broomhill rd
Catto, Alex., 25 Rose st
Center, Wm., 79 Spring garden
Cruickshank, D., & Co., 100 George st
Cumming, Robt., 71 and 73 Broad st
Davidson Bros., 143 Union st
Donald, P., 20 Mealmarket st
Donald, R. S., 15 Rosemount via
Duncan, Geo., 42 Thistle st
Elder, James, 92 Broad st
Ellicock, J., 489 Union st
Ewen, George, 91 Loch st, 49 Spring garden, and 27 Gallowgate
Fraser, G., & Co., 15 Upperkirkgate
Galloway, & Sykes, Ltd., 361 to 365 Union st
Gillanders, G. B., 438 George st
Gordon, Wm., 25 Catherine st
Grant, Charles, 48 and 54 Netherkirkgate and 36 Market st
Grant, Myer, 49 and 51 Gallowgate
Harrow, Wm., 149 Holburn st
Hay, W. & A., 96 Huntly st
Hunter & Tait, 37 Huntly st; workshops, 1 Academy st

Leslie, John, 33 Justice st
M'Donald, Wm., 115 Holburn st
M'Kinnon, Jas., jun., 101 George st
Massie, J. & A., 61-65 Broad st
May, Wm., 128½ Loch st
Moir & Goodall, 3 Elmfield pl
Morgan, Geo., & Son, 18 Waverley pl
Ogilvie, J. & A., 369 Union st
Philip, John, 99 Victoria rd
Rattray, George, 24 Rosemount pl
Rennie, John, 82 High st
Robb, George, 31 Summer st
Roberts (Aberdeen), Ltd., 419 Union st
Roberts, George, 5 Belmont st
Robertson & Cook, 110 Rosemount pl
Ruxton, Wm., 29 Gallowgate
Simpson, R., & Co., 104 College st
Souttar, D., 211 and 213 Rosemount pl and 4-6 Wallfield cres
Stephen, Charles, 2 Constitution st
Stewart, Isaac, 5 Stephen pl
Taylor, Alexander, 38-40 St. Paul st
Taylor, Alex., 35A Summer st
Thomson, H., 8 Chapel st
Tocher, Wm., 3 Black's bldgs
Tough, Jas. R., 108 John st
Walker, R. S., 651 George st and 126 Hutcheon st
Watt Bros., 337 Union st, 15 Summer st, and 18 Hardgate
Wersoff, M. (wholesale), 84 College st
Wishart, F., 195 Holburn st

Carbide of Calcium Merchants.

Abercar, Ltd., 41½ Union st
Anderson, D. & D., 129 Park st
Bingham, Chas., & Co., 41½ Union st
British Oxygen Co., Ltd., Rosehill Works, Polmadie, Glasgow, and Seafield rd, Leith. Telephones, 800 Queen's Park, Glasgow, and 1034 Leith. Telegraphic addresses, "Oxygen, Glasgow," and "Oxygen, Leith." Aberdeen Depôt, 16 Schoolhill
Bon-Accord Acetylene Gas Co., 283-287 King st
Buyers, 55, 57, 60, and 62 Regent quay
Drummond & Co., 16 to 18 Guild st
Enterprise Ship Stores, Ltd., 183 Albert quay
Fishing Supply Stores, Ltd., Clyde st
Jamieson's, Jas. (Aberdeen), Ltd., Albert pl and 39 Whitehall pl
Riddell, G. & J., Ltd., Fish st and Albion st
Riddell, Wm., & Co., Russell rd
Ships Stores and Repairing Co., Ltd., Albert quay
Spencer, Isaac, & Co. (Aberdeen), Ltd., Albert quay

Carpenters (House) and Joiners.

Aberdeen (The) Cabinet Co., 77-79 George st
Anderson, Alex. C., Rose pl
Arthur, Andrew, 37 Short loanings
Arthur, J. & A., 123 Causewayend
Banks, Hugh S., 56 Ashvale pl
Bellew, Geo., 26 Esslemont ave
Black, A., 108 Walker rd
Blake, James, Central Joinery Works, 23 and 25 Summer st. **Telephone No. 1156**

Burnett & Low, Novar pl, Ann st
Calder & Henderson, Oldmill rd; off Bon-Accord st
Cattanach, Donald, 6 Albyn lane
Clark & Donaldson, 23 Princes st
Clark, George, 20 Broomhill rd
Copland, James, 112 Hutcheon st
Cormack & Work, 2½ Eden pl
Dawson, Wm., 74 Huntly st and 12 Kidd st
Dey, James, 217 Market st
Donald, John, Cross rds, Bridge of Dee
Duguid, John, Kincorth rd, Craigshaw, Nigg
Dunbar, James C., Cults
Duncan & Murray, 54 Rose st
Duncan, John, 35 Sunnybank pl
Duncan, Wm., 2 Jopp's lane
Forbes, George, 486 Great Northern rd
Forbes, W. D., & Co., 35A Chapel st
Fowler, Andrew M., 108 Constitution st
Frain, W. & A., Hazlehead
Geddes, Alfred, 1 and 41 Auchmill rd, Bucksburn
Gill, John, 20 Innes st
Gordon, Wm., 25 Catherine st
Gorrod, Alex., 35A Chapel st
Grant, Wm., 11 and 13 Balmoral ter
Gray & Bain, 42 Catherine st
Green, James, 27½ Short loanings
Greig, Wm., 251 Holburn st
Grieve, Jas. L., 31 Mansfield rd
Hall, Alex., & Son, 21 Mid Stocket rd
Harper, John, 4 Summerfield ter
Hendry & Keith, Ltd., 21 Gilcomston park
Horne, Hugh H., 610 Great Northern rd
Innes, Robt., South esplanade west
Leask, A., 16 Fraser pl
Lyall, A., 10 Argyll pl
Lyall, George, jun., South Esplanade west
Lyall, Thomas, 274 Rosemount pl
M'Innes, Wm., 85A Claremont st
McIntosh, John, Sinclair pl
Macandrew, D., and Co., Ltd., 120 Loch st. Telephone No. 401
Mackie, Peter, 19½ West Mount st
Marshall, W. & J., West Cults
Mathieson, Jas. S., 547 Great Western rd
May, Wm., 128½ Loch st
Mercer, A., 72 Ashvale pl
Milne, Hugh R., 250 Union grove
Mitchell, George, 30 Fraser rd
Moir & Goodall, 3 Elmfield pl
Moir, Jas. A., 7 Belgrave ter
Morgan, George, & Son, 18 Waverley place
Murray & Mitchell, 30 Great Western rd
Ogilvie, J. & A., 369 Union st
Pirrie, J. K., 37 Thistle lane
Pressly, Wm. C., 11 South Constitution st
Prosser, John, 72 Charlotte st. Telephone No. 1365
Rae, Charles, 56 High st
Rae, William, Bridge of Don
Raitt, P. G., South-end, Bridge of Dee
Rattray, Alexander, 11A Rose st
Reid, John, 55 Blenheim pl and 14 Fountainhall rd
Reid, R. & J., Ltd., 120 Bon-Accord st
Reid, Thos., Forbesfield lane
Robbie, Alex. G., 435 Great Northern rd
Robertson, Mark, 9 Hartington rd
Ross, Charles, 46 Holburn rd

Ross, Wm., 65 Loanhead ter
Shearer, Alexander, 40 Walker rd
Simpson, R., & Co., 104 College st. Telephone No. 3170
Sinclair, G., & Co., 3A Gilcomston park
Smith, Alex., 38 Auchmill rd, Bucksburn
Smith, James, 31 Cotton st
Smith, W., 151 West North st
Stephen, George, 12 Wellington pl
Sutherland, J., 51 Rosebank ter
Taylor, George, & Son, 1 Newton ter, Bucksburn
Tevendale, David, 49 Albert st
Tough, Jas. R., 108 John st
Walker, James, & Son, 218 Holburn st
Watt, Jas., 17 Bon-Accord lane
Watt, Wm., 7 King st, Woodside
Wishart, Isaac, & Son, 6 Affleck st and 10 Wellington pl
Yell & Morris, 4 Regent quay

Carpet Beating.

Aberdeen Steam Laundry Co., Ltd.; works, 40 Claremont st
Archibald, Jas. L., & Sons, 10, 12, and 14 Great Western rd
Belmont Laundry Co., Limited; works, Chestnut row. Telephone No. 1317
Bon-Accord Steam Laundry Co., Limited, Craigshaw, Nigg
Empress (The) Laundry. Cleaning and carpet-beating works, Seaforth rd. Telephone No. 19. Stevenson Bros. (Dundee), Ltd., proprietors
Whitehall Laundry Co., Whitehall pl

Carriers and Railway Agents.

See also pages 74 to 76.

Atlas Express Co., Ltd., 92 College st
Mutter, Howey, & Co., Ltd., 51 and 53 Charlotte st; order office, Goods Station, Guild st
Paterson, James, & Co., 2 Gaelic lane
Smart, John, Ballater, Banchory, Aboyne, and Tarland
Sutton & Co., 2 Gaelic lane
Wordie & Co., 16 Schoolhill, carting contractors; order offices at Guild st goods station and Waterloo goods station

Carting Contractors.

Atlas Express Co., Ltd., 92 College st
Bothwell, G., 27 Princes st
Cabel, James, & Sons, South esplanade east
Christie, William, 81 West North st
Clark, J., Palmerston rd
Clark, John, & Son, Commercial quay and 43½ Rosebank ter
Davidson, J. & J., 38 Gordon st
Davidson, Robert, 11 Willowdale pl
Davidson, Wm., 11 Fraser pl
Davie, John, 34 Short loanings
Diack & Innes, 83 Loch st
Duncan, Wm., Lower Middlefield house, Great Northern road
Elrick & Hutcheon, 604 King st
Fettes, James, 79 Spring garden
Fraser, James, Commercial quay and South esplanade west
Gibb & Sandison, 5 Catherine st

Henderson, John M., & Co., Ltd., 195 and 207 King st
Laird, Peter, jun., 9 Rosebank pl
Leslie, James, & Son, 60 Loch st
M'Andrew, James, 21 Powis ter and 48 Fraser rd
M'Callum, James, 167 West North st
Matthew, Wm., 2 & 4 Malcolm rd, Bucksburn
Mutter, Howey, & Co., Ltd., 51 and 53 Charlotte st; order office, Goods Station, Guild st
Nicol, Alex., Cults
Rust, John, & Son, 29 Claremont st. Telephone No. 2078
Shirras, William G., 13 Princes st
Shore Porters' Society (The), 12 Virginia st
Simpson, Alex., 109 Urquhart rd
Smith, John, 27 St. Clair st
Smith, Thomas, Lochend, Ardoe
Stevenson, Wm., 129 Loch st
Symon, Thomas, 17 Albyn lane
Thomson, Wm., Garden-nook close
Wisely, William, & Sons, Ltd., 31 to 35 Virginia st and 60 Frederick st
Wordie & Co., 16 Schoolhill, carting contractors; order offices at Guild st goods station and Waterloo goods station
Wyness, Jas., & Co., 36 Fraser rd

Cartwrights.

Adams, Wm., 12 St. Clair st
Balneaves, A., & Sons, Cuparstone row
Dawson, John, 58 Gerrard st
Dey, Alex., & Co., Poynernook rd
Donald, John, Cross roads, Bridge of Dee
Gray, David, & Son, 177 Holburn st, and 180 to 190 Hardgate
Hardie, T. P., 313 Gt. Northern rd
Ingram, J. & J., 72 Hutcheon st
Milne, A., & Sons, 50 Jopp's lane
Raitt, P. G., South-end, Bridge of Dee
Shepherd, J., & Sons, 59 and 61 John st and 20 Charlotte st
Smart, Wm., 25 and 27 Fraser pl

Carvers, Gilders, and Picture Frame Makers.

Barnett, I., 44 East North st
Bowman & Son, 187 Union st and 81 Holburn st
Davidson, Frank, 17 Little Chapel st
Graham, David K., & Son, 16 Hardgate
Hampton, Thos. W., 446 Union st and 2 Rose st
M'Leod, Murdoch, 4 Gerrard st
Nicol, Frank, 33 Broad st, and 14 and 16 Guestrow
Nicol, John, 40 Thistle st
Simpson, Wm., 4 Diamond st
Stephen, James, and Sons, 49 and 50 Woolmanhill
Taylor, Alex., 45, 49, and 51 Schoolhill
Walker, Alex., 128 George st
Watt, J. E. M., 2D Thistle st
Wills, John R., 19 Bon-Accord ter
Wood, T. R., 21 Union wynd
Young, William, 1 Belmont st

† Caterers.

McKilliam, B. & W., Bridge pl; shop, 17 Park st

Cattle Dealers and Live Stock Salesmen.

Aberdeen (The) Central and Northern Farmers' Marts, Ltd., Powis ter

Bain, John A. C., 2 King's gate
Beaton, Francis, 39 Powis ter
Brown, A. & J., 8 Roslin ter
Brown, Andrew, Maggie Park, 6 Marquis rd
Calder, Wm. F., 225 Clifton rd
Central Auction Mart, Powis ter; J. R. Moir, manager
Cruickshank, Wm., 43 Great Northern rd
Douglas, Jas., 126 John st, and 100 Hutcheon st
Duncan, John, & Son, Ltd., City Auction Mart, 343 to 349 King st
Fyvie, Wm., 51 Clifton rd
Guthrie, Wm., 100 Leslie ter
Leys, Charles, 613 King st
McGranaghan, Patrick, Cotton lodge, Clifton rd
McGregor, John, 19 Elmbank ter
Macdonald Fraser & Co., Ltd., 41 Clifton rd
Mackie, Peter, 90 Bedford pl
Middleton, Alex., & Sons, Ltd., Belmont Auction Mart, Berryden rd and Ashgrove rd
Milne, William, West Bank, 116 Clifton road
Mutch, Adam, 14 Elmbank ter
Reith & Anderson, Ltd., Powis ter
Sinclair, Wm., 8 Powis ter

† Cattle Dealers and Wholesale Butchers.

Douglas, Jas., 126 John st, and 100 Hutcheon st
Gauld, Chas. A., 21 Elmfield ave
Mutch, Adam, 14 Elmbank ter
Paxton, A., 77 Leslie ter
Rhind, Gordon, 45 Burnett pl
Riddoch, Wm., 376 George st
Webster, John, 100 Hutcheon st
Wyness, Peter B., slaughter-house, Canal pl, and 4 Mounthooly

Cement Merchants.

Adam, Wm., 54 Western rd
Bisset, Peter, & Son, 7 Willowdale pl
Bon-Accord Slate Merchant Co., Ltd., Blaikie's quay
Clark & Chapman, 57 Charlotte st
Fraser, William, 186 Market st
Galloway, Gibb & Co., Ltd., 18 Blythswood sq, Glasgow, "Blythswood" Brand, best artificial Portland cement
Gauld, Jas., 10 Upperkirkgate
Hector, John, Ltd., 22 John st
Henderson, J. & W., Ltd., 82 Market st
Johnstons, Ltd., 25 Union st
McKenzie, Archibald, Ltd., 219 Market street
Moir, Robert, 2 Little Belmont st
Sellar & Co., 116-120 John st
Smith, Alex., 76 Charlotte st
Stephen, Alex., 380 George st
Tulloch, James, & Co., 47 Marischal st
Whitehead, F. J. S., 46A Union st

† Chair Makers.

Liveston, J., 126B Skene st

Chemical Brokers.

Jamieson's, James (Aberdeen), Ltd., Albert pl and 39 Whitehall pl
Riddell, Wm., & Co., Russell rd

† Chemical Manufacturers.

Miller, J., & Co., Sandilands Chemical Works, Miller st

Chemists—Manufacturing.

Jamieson's, James (Aberdeen), Ltd., Albert pl and 39 Whitehall pl
Paterson, Wm., & Sons, 57 and 59 Spring garden

Chemists and Druggists (Wholesale).

Davidson, Wm., Ltd., Palmerston rd

Paterson, Wm., & Sons, 57 and 59 Spring garden

Stephen, Alex., & Son, 26 John st

Chemists and Druggists.

Adan's Drug Store, 72 George st
Allan, D. Souter, 35 Holburn st
Allan, Edwin, 4 Union grove
Anderson, D., 31 Fountainhall rd
Beattie, A. Gordon, 43 Castle st
Birnie, James M., 361 Holburn st
Black, John, 295 Rosemount pl
Boots, 133 to 139 Union st
Bruce, A. L., 9 Millburn st
Burr, Patrick,36 Mid Stocket rd
Byth, John, 328 King st
Cardno, R. C., 546 Great Northern rd
Carmichael & Wallace, 30 Market st
Cheyne, J. H., 100 Holburn st
Chree, Chas., 156 Union grove
City (The) Drug Store, 23 Chapel st
Coutts, Charles, 26 Broad st
Cran, John T., 68 Victoria rd
Crone, Wm. I., 34 Woolmanhill
Crossling, F., 39 Justice st
Davidson & Kay, 205 Union st and 1 Alford pl
Diack, Miss Elizabeth, 2 Baker st
Dickie, J. G., 344 George st
Dugan, Alex. F., 1 Mount st
Dugan, H. M., 275 Holburn st
Duncan, J. D., 231 Union st
Duncan, M. G., 59 St. Swithin st
Farquhar, James, 340 Great Western rd
Fraser, Wm., 79 Park st
Gair, A. M., 627 George st and 39 Market st
Glennie, Geo. R., 149 Spital
Gordon's Drug Stores, 471 Union st and 108 George st
Gray, A., 302 George st
Hay, W. F., 476 Union st
Horton, Jas. A., 4 Auchmill rd, Bucksburn
Hunter, Robert, 111 Union st and 44 Green
Ingram, J. S., 49 Green
Lakin, Miss M. L., 62 Market ter, Bucksburn
Mackay, Geo., 1 Mounthooly
Mackenzie, James, 66 Holburn st
Macpherson, Wm., 75 Spital
Marshall, William, 84 Great Northern rd
Michie, Chas. A., 123 Crown st
Michie, John, 17 Oldmeldrum rd, Bucksburn, and 11 Menzies rd
Milne, Thomas, 693 George st
Mitchell, W. G., 431 George st
Mowat, John Cumming, 46 Commerce st
Mutch, John G., 90 King st
Ness, W. A., 624 King st
Northern Co-operative Society, Ltd., 33 Rosemount via, 127 Holburn st, 198 King st, 577 George st, 69 Victoria rd, 217 Rosemount pl, 55 Commerce st, and 452 Great Northern rd
Park, John, 455 Great Northern rd
Pennie, Wm., 1 Rosemount via
Reid, Geo., 471 Gt. Western rd
Reith, J. R., The Square, Cults
Shand, Robert, 210 Gallowgate
Shirras, Alex. W., 40 Powis ter
Simpson, Chas., 23 King st
Simpson, John, 178 King st
Spence, James, 138 Rosemount pl

Turnbull, Dudgeon M., 8 Sinclair rd
Wallace, Alex. P., 96 Victoria rd and 14 Bridge st
Watt, Marshall K., 28 Esslemont ave
Watt, Wm., 1 Chattan pl

Chimney Sweepers.

Anderson, Wm., 5 Wallfield cres
Booth, Alex., & Son, 21 Frederick st
Booth, W. (successor, J. Hamilton), 2B Thistle st
Bruce, Wm., 70 Frederick st
Cumine, Peter, 41 Canal rd
Duncan, B., 56 Marischal st
Duncan, G., 94 Maberly st
Kilgour, Lewis, 85 Claremont st
Laing, James, 3 Deer rd
Stalker, Alex., 289 Union grove
Taylor, Wm., 81 Hutcheon st

China Merchants.

Baker, J. W., 136-138 Union st
Beighton, Mrs. George, 31-35 Gallowgate and 2 St. Paul st
Hepburn, W. Watt, 7 to 19 Frederick st and Bremner's Court, Castle st
Kitson, W., & Co., 170-172 Gallowgate
McBurney, Jas., 51 Union st
McDougall & Sons, Ltd., 500 Union st
McMillan, E. A., Ltd., Union bridge
Wilburn, Ltd., 7 Castle st

† Chiropodist and Coiffeur des Dames.

Neave, John F., Ltd., 119A Union st

Cinematographers.

Johnstone, J. L., 52 Netherkirkgate
Mayne, Walter, 100 Gerrard st
New Kinema, 49 Belmont st

Clergymen.

See page 50.

Clothiers.

See Tailors and Clothiers.

† Coach and Car Painters.

Martin, James R., 3 Pittodrie lane

Coachbuilders.

Bon-Accord Motor Van and Lorry Works (J. Shepherd and Sons), 59 and 61 John st, and 20 Charlotte st
Campbell, A. K., & Co., 556 Great Western rd
Shinnie, R. & J., Ltd., 8, 10, and 12 Union row
Smith, T. C., & Co., Ltd. (Aberdeen Motor Garage), 21-25 Bon-Accord st
Stephen, Alex., Lemon pl
Walker, Wm., Ashgrove rd

Coach and Motor Furnishers.

Drummond & Co., 16 to 18 Guild st

Coal Merchants.

Aberdeen Coal & Shipping Co. Ltd., 208 Market st
Aberdeen Commercial Co., Ltd., Blaikie's quay and 97 Holburn st
Aberdeen (The) Lime Co., Ltd., Blaikie's quay
Adam Bros., Ltd., 42 Regent qy
Aitken, John S., 108 Chapel st
Beaton, Jas. D., 9 Oldmeldrum rd, Bucksburn
Bon-Accord Coal Co., 238 and 240 Market st
Brechin, W. M., 164 Market st
Caledonian Trading Co., Weighhouse sq
Carden (The) Coal Co., 100 Market st
Christie, C., & Co., Ltd., 164 Market st and Poynernook rd

Davidson, J. & A., Ltd., 2 Blaikie's quay and 214 Union st
Davidson, Lance J., 21 Regent quay
Donald, William, 28 Guild st
Duncan, G., 94 Maberly st
Ellis & M'Hardy, 18 Regent quay and 130½ Union st
Elsmie, Geo., & Son, 102 Market st
Eunson, Arch., 16 Kidd st
Gibb & Sandison, 5 Catherine st
Gordon, Jas., 18 Palmerston rd
Harper, W., & Co., 150 Market st
Hector, John, Ltd., 22 John st
Laird, Peter, jun., 9 Rosebank pl
Leith, William A., Jamieson's quay
McAndrew, Jas., 21 Powis ter and 48 Fraser rd
M'Callum, Jas.,167 West North st
M'Kenzie, A., Ltd., 219 Market st
Nicol, Alex., Cults
Northern (The) Agricultural Company, Ltd., 30 Waterloo quay
Northern Coal Co., 27-31 Mounthooly
Northern Co-op. Society, Ltd., Palmerston rd
Seggie & Co., 7 Hadden st and Links, York st
Simpson, Alex., 109 Urquhart rd
Skene, James, 10 Claremont st
Stuart, Jas., Beehive villa, Balnagask rd
Torry Coaling Co., 186 Albert quay
Welch, Alexander, & Sons, 150 Market st
Youngson, Alex., & Co., 42A Marischal st

† Cod Liver Oil Manufacturers.
Allen & Hanburys, Ltd., Albert quay

Coffee Essence Manufacturers.
Curr, Thomas, & Co., 28 Schoolhill
Halley & Greig, 4-6 Barnett's close

† Coffee Merchants.
Curr, Thomas, & Co., 28 Schoolhill
Halley & Greig, 4-6 Barnett's close

Coffee Roasters.
Curr, Thomas & Co., 28 Schoolhill
Esslemont, John E., Ltd., 16, 20 and 22 King st
Strachan, John, & Sons, Ltd., Gilcomston Mills, Leadside rd

Coke Merchants.
M'Kenzie, Arch., Ltd., 219 Market st
Riddell, Wm., & Co., Russell rd

Cold Storage.
Aberdeen Market Co., Ltd., East Green
Bon-Accord Ice & Cold Storage Co., Ltd., Poynernook rd
Riverside Ice and Cold Storage Co. (The), Stell rd

Comb Manufacturers.
Aberdeen Combworks Co., Ltd., Hutcheon st

Commercial Travellers.
Adam, Wm., 43 Leslie rd
Adams, John, 17 Braemar pl
Alcock, Ben., 79 Stanley st
Alexander, John, 29 Hilton st
Alexander, Wm. W., 175 Clifton rd
Alison, Peter, 12 Elmfield ave
Allan, Archibald P., 78 Grampian pl
Allan, Wm. S., 2 Jasmine ter
Allen, George R., 12 Fonthill rd
Anderson, A., 365 Gt. Western rd

Anderson, Adam J., 65 Union grove
Anderson, Alexander, 63 Leslie rd
Anderson, Charles G., 11 Bon-Accord ter
Anderson, George, 78 Clifton rd
Anderson, George P., 51 Abergeldie rd
Anderson, J., 33 Bonnymuir pl
Bannerman, F. M., 39 Dee st
Barclay, Wm., 29 Claremont pl
Black, A. C., 121 Rosemount pl
Booth, Alex., 174 Mid Stocket rd
Booth, James Richard, 6 Morven pl
Bowers, H. Arthur, 3 Mackie pl
Brown, Alfred, Maiville, Primrose Hill, Cults
Brown, D. H., 87 Devonshire rd
Brown, Leslie, 298 Clifton rd
Brown, W. G., 59 Duthie ter
Brunt, H., 48 Gray st
Burnett, Jas., Hill villa, 125 Clifton rd
Burnett, J. Joss, Meikledyce, Dyce
Cameron, John, 111 Union gr
Cameron, John R., 56 Forest ave
Campbell, Frank M., 69 Devonshire rd
Campbell, Jas. M., 283 Clifton rd
Cassie, J. Harvey, The Châlet, West Cults
Chalmers, Chas. H., 13 Erskine st
Chalmers, Jas. B., 201 George st
Chalmers, Robert A., 185 Rosemount pl
Chaplain, David S., Rowan cottage, 14 Powis ter
Clark, J. G., 222 Westburn rd
Clark, Wm., 103 Union grove
Clark, W. D., 11 Burns rd
Clark, Wm. S., 69 Desswood pl
Clarke, Alex., 112 Leslie ter
Clarke, E. C. (**W. D., & H. O. Wills,** Bristol and London), 25 Cranford rd
Cockburn, George, 45 Skene ter
Collie, A., 70 Forest ave
Collie, A. R. Grant, 153 Duthie ter
Collins, D., 92 Bonnymuir pl
Cook, H. G., 7 Leslie rd
Copland, J. W., jun., 29 Wallfield pl
Corrigall, John, 41½ Union st
Coulter, F. T., 6A Erskine st
Cowie, George, 60 Elmfield ave
Craig, Alex., 37 Belvidere st
Craig, James Stewart, 37 Belvidere st
Cruden, A. J., 49 Cairnfield pl
Cruickshank, J., 42 Stanley st
Cruickshank, J., 284 Broomhill rd
Cruickshank, J. T., 43 Powis ter
Cumming, J., 78 Beechgrove ter
David, Wm., 278 Union gr
Davidson, Chas. G., 17 Watson st
Davidson, John, 3 Brunswick pl
Davidson, R., 75 Bonnymuir pl
Davidson, Wm. T., 31 Hilton st
Davidson, W., jun., 50 St. Swithin st
Dawson, William E., 25 Hollybank pl
Dempster, W. S., 15 Grosvenor pl
Dewar, James, 53 Rose st
Dey, Norman W., 493 Great Western rd
Dickie, George C., 46 Erskine st
Dingwall, A., 9 Hammerfield ave
Dinnie, A. T., 74 Forest ave
Dippie, T. G., 290 Broomhill rd
Donald, James, 118 Clifton rd
Duff, W., 53 Albury rd
Duffus, Wm., 13 Argyll pl
Duffus, Wm., 10 Merkland rd east
Duncan, A. H., 78 Broomhill rd

Duncan, Hugh, 37 Holburn st
Duthie, F., 669 George st
Duthie, J. S., 345 Gt. Western rd
Eadie, David, 41 Duthie ter
Ellis, Claude H., 18 Grampian circle
Erskine, And. W., 59 Forest ave
Esson, R. R., 223 Clifton rd
Fairweather, Douglas W., 47 Beechgrove ter
Fairweather, J. R., 76 Gray st
Farquharson, Alfred J., 10 Mile-end pl
Farquharson, Jas. A., 60 Ashley rd
Fergusson, J. H., Dunmar, Anderson dr
Findlater, A. S., 16 Holburn rd
Findlater, Wm. A. M., 18 Albyn gr
Fleming, A. L., 185 Clifton rd
Fleming, John R., 52 Clifton rd
Fleming, William, 4 Hilton rd
Forbes, Alex., 200 Holburn st
Forbes, C., 87 Cairnfield pl
Forbes, Robert, 158A Crown st.
Forsyth, T. S., 27 Forest ave
Fraser, Alex., Hamewith, 9 Queen st, Woodside
Fraser, Alex. H., 51 Balmoral pl
Fraser, Lewis, 34 Mid Stocket rd
Fraser, Robt., 9 Gt. Western pl
Fraser, Wm., 48 Forest ave
Fullerton, Alex. S., 65 Leslie rd.
Fyfe, Alex., Balvenie, Bieldside
Fyfe, Wm. M., 16 Hosefield ave
Gabriel, D., 155 Duthie ter
Gauld, Alex., 11 Fonthill ter
Gauld, Edgar, jun., 16 Desswood pl
Gerrard, Wm. M., 175 Forest ave
Gibson, James, 49 Beaconsfield pl
Glashan, W. G., 173 Holburn st
Godsman, David B., 194 Union grove
Gordon, Francis C., 233 Union gr
Gorrod, And. D., 229 Queen's rd
Grant, George W., 20 Bedford pl
Grant, James, 294 Union grove
Grant, James A., 102 Powis pl
Greenhalgh, S., Commercial Buildings, 17 St. Nicholas st
Griffiths, John L., 22 Morven pl
Grigor, A. S., 9 Margaret st
Hall, Charles, 47 Hamilton pl
Harper, Alex., 70 Burns rd
Harper, David, 160 Union st
Harper, R., Mount Pleasant, Port Elphinstone, Inverurie
Harper, Wm., 95 Osborne pl
Harris, Robert McKay, 12 Jasmine pl
Harvey, J. C., 67 Leslie rd
Howie, J., 180 King st
Hunter, Alex. McKay, 75 Devonshire rd
Hunter, James, 91 Beaconsfield pl
Hunter, Wm. J., 9 Jute st
Hutcheon, Wm. A., 153 Balnagask rd
Jaffray, Wm., 22 Abergeldie ter
Jameson, David, 139 Forest ave
Johnstone, A., 18 Wallfield pl
Jones, A., Commercial Bldgs., 17 St. Nicholas st
Keir, Wm., 43 Bonnymuir pl
Kelman, W., 79 Sunnyside rd
Kemp, Geo., 38 Mount st
Kerr, Thos., 183 Clifton rd
Kidd, John, 51 Leslie rd
Kissach, Geo. W., 62 Osborne pl
Lamb, Thos., 36 Whitehall ter
Lamont, Alex., 51 Balmoral pl
Lawson, Geo., 68 Burns rd
Ledingham, A. B., 237 Union gr

Ledingham, A. F., 14 Springbank ter
Lennie, Wm., 3 Erskine st
Leslie, R. B., 19 Duthie pl
Lindsay, Robert, 3 Hilton ave
Lobban, Alex., 59 Leslie rd
Low, Alex. W., 24 Balmoral pl
Lyon, F., 400 Gt. Western rd
Lyon, Jas. R., 7 Grampian rd
Lyon, John, 51 Watson st
M'Allan, Robert M., 13 Sunnyside rd
M'Arthur, John S., 231 Clifton rd
M'Callion, J. J., 45 Nelson st
M'Donald, Wm. P., 21 Hilton st
M'Hardy, John, 225 Union gr
M'Intosh, James, 39 Bedford pl
McIntosh, Park, 60 Sunnybank rd
M'Laren, Daniel, 16 Blenheim pl
M'Lean, G. G., 199 Forest ave
M'Leod, J., 16 Sunnyside rd
M'Leod, Murdo D., 39 Mount st
McPherson, John, 60 Watson st
Macdonald, D. D., 7 Thistle st
Macfarlane, John C., 17 Devanha gdns. S.
Mackie, John H., 107 Osborne pl
MacLachan, John, 39 Victoria st
Main, George, 176 Skene st
Mair, George, 82 Irvine pl
Manson, Mrs. Bowman, 35 Beechgrove ave
Marr, Gordon P., 4 Grampian circle
Marr, G. G., 41½ Union st
Marr, Wm. F., 20 South Mount st
Martin, Alex., 104 Bonnymuir pl
Mathie, George R., 10 Morven pl
Matheson, John A., 119 Balnagask rd
Mathewson, P., 64 Mid Stocket rd
Mathieson, John, 20 Cedar pl
Messer, Wm. R., 321 Clifton rd
Michie, George Gray, 4 Mile-end ave
Michie, Thos., 18 Hilton pl
Middleton, Jas., 8 Jackson ter
Middleton, Wm., 64 Hilton pl
Miller, J. F., 11 Stanley st
Milne, David J., 98 Powis pl
Milne, Ferguson, 27 Richmond ter
Milne, Carfield, 15 Argyll pl
Milne, Wm., 9 Burns rd
Mitchell, James, 39 Cairnfield pl
Mitchell, Peter, 20 Beaconsfield pl
Mitchell, Wm., 21 Ashley rd
Mohr, E. F., 61 Argyll pl
Moir, A., 49 Forest ave
Morgan, Geo., 122 Leslie ter
Morrison, And. W., 86 Broomhill rd
Mowat, A. T., 45 Stanley st
Moyes, A. C., No. 12 stockroom, Imperial Hotel
Munn, John A., 96 Union gr
Munro, Andrew, 21 Adelphi
Munro, Colin (Cerebos, Ltd.), Headcroft pl
Murray, Jas. M., 564 Holburn st
Nairn, Hector, 8 Gladstone pl, Woodside
Neil, Robert R., 37 Brimmond pl
Oliver, Walter, 9 Hollybank pl
Ormston, Robert Walker, 20 Rosebery st
Pole, H. A., 9 Rosebery st
Rae, G. B., 58 Elmbank ter
Raitt, John, 26 Clifton rd
Ramsay, Geo., 14 Beechgrove pl
Rayward, E. C., 76 Mile-end ave
Reid, George, 32 Hollybank pl
Reid, P., 272 Broomhill rd
Reid, Samuel, 293 Rosemount pl
Ritchie, James, 18 Brimmond pl
Ritchie, John, 6 Beechgrove pl

Ritchie, Wm., 8 Sunnyside rd
Robbie, Jas., 19 Mount st
Robertson, James, 31 Bank st
Robertson, J. W., Ness Bank, West Cults
Rodger, John, 73 Ashley rd
Ross, Jas., 125 Desswood pl
Ross, John A., 31 Cromwell rd
Ross, Simon, 113 Broomhill rd
Runcie, John M., 24 Watson st
Sangster, W., 2 Gt. Western pl
Scott, John C., 30 Osborne pl
Shearer, Alex., 86 Clifton rd
Simpson, J. W., 32 Brighton pl
Skinner, A. B., 173 Forest ave
Slaker, F. S., 116 Broomhill rd
Smart, Alex., 4 Chattan pl
Smith, Alex., 42 Union st
Smith, Clarence S., 80 Bedford pl
Smith, Forbes G., 68 Don st, Woodside
Smith, George, 15 Belmont st
Smith, James W., 46 Union gr
Smith, Robt., 130 Hammerfield ave
Smith, T. M., 110 Irvine pl
Smith, Wm., Parkhill, 261 Westburn rd
Smith, Wm. H., 23 St. Swithin st
Stephen, David (Representative for Messrs. Clarke, Nickolls, & Coombs, Ltd.), Chalfont, School rd
Stephen, W. Thomson, 73 Union grove
Stevenson, Alex. A., 17 Ashgrove rd
Stewart, D. M., 6 Osborne pl
Stewart, Wm., 99 Willowbank rd
Stordy, J. W., 398 King st
Stronach, Wm., 41 Elmfield ave
Stuart, Wm. A., 79 Fonthill rd
Sutherland, Geo. F., 43 Fonthill rd
Swanney, John, Laughton, 33 Rosebery st
Swanson, Geo., Kepplestone cottage, Queen's rd
Tait, Walter J., 37 Abergeldie rd
Taylor, P. W., 11 Springbank ter
Thomson, David M., 5 Hosefield ave
Thomson, Geo. A., 35 Powis ter
Thomson, Wm. S., 15 Belmont st
Tulloch, George 43 Devanha gardens south
Turnbull, George H., 24 Mid Stocket rd
Walker, J. A., 76 Fountainhall rd
Walker, J. H. D., 75 Stanley st
Walker, P., 17 Pitstruan pl
Walker, W. T., 22 Rosebery st
Walker, William R., 133 Union grove
Warnock, David, 4A Erskine st
Watson, George G., 6 Whitehall pl
Watt, H. N., 120 Osborne pl
Watts, John G., 15 Desswood pl
Webster, Felix, 265 Rosemount pl
White, Frederick, 113 Brighton pl
Whittaker, Fred, 7 Ashgrove rd
Whyte, Crawford, 218 Westburn rd
Williamson, A., 62 Albury rd
Wilson, F. D., 28 Broomhill rd
Wilson, James, 66 Forest ave
Wilson, John S., 84 Clifton rd
Wilson, Richard, 54 King st
Wynton, James F., 15 Burns rd
Yeoman, William, 19A Rosebery st
Young, James, 43 Elmbank ter

Commission Agents and Merchants.

Bisset, D. Maitland, 41½ Union st

Bon-Accord Tool Co., 34 St. Clair st
Bow, Sydney Mortimer, Bilston, 68 Clifton rd
Brechin, W. M., 164 Market st
Burns, J. & R., 116 Holburn st, 1 Gt. Western rd, and 89 Victoria rd
Cadenhead, Wm., 47 Netherkirkgate
Cassie, J. Harvey, The Châlet, West Cults
Chalmers, George, 22 Belmont st
Christie, William, 550 George st
Connon, Richard, Reid & Co., 54 Regent quay
Crombie, James, & Sons, 5 Trinity buildings
Cruickshank, Charles R., 42 Stanley st
Cruickshank, Wm., 22 Forest ave
Davidsons (Aberdeen), Ltd., North Esplanade west
Devine, Joseph, 17 St. Nicholas st
Dewar, George, 17 St. Nicholas st
Dunbar, Wm., 46 Marischal st
Durno, Alex. J., 41½ Union st
Duthie, Wm., 48 Marischal st
Edwards, Henry J., 8 College st
Ellis & M'Hardy, 18 Regent quay and 130½ Union st
Farquharson, James, 126 George st. Telephone No. 2892; and 44 High st., Dundee
Farquharson, J. Watt, 55 Cromwell rd
Findlay, J. S., 85 Gray st
Forbes, James, 41½ Union st
Fowler, A., 74 Union st
Fraser, James, 17 Dee pl
Fullerton, John I., 41½ Union st
Gauld, Charles A., 21 Elmfield ave
George, Jas., 41 Gordon st
Gordon, James, 18 Palmerston rd
Graham, Gordon, & Co., Ltd., 31 and 33 Market st
Gray, A. R., 64 and 66 Market st
Green, H. D., 19 Calsayseat rd
Guy, Robert, 4 Thistle pl
Horne, Mrs. A. G., 41½ Union st
Hornes, Ltd., Carmelite house, 21-23 Carmelite st
Howden, Thos., Ltd., 27 Castle st
Hutcheson, George, & Co., 47 Marischal st
Ingram & Mortimer, Ltd., 20 Adelphi
Jameson, Will, 17 Crown st
Johnston, John, 27 Stanley st
Kemp, W. Stewart, 10 Palmerston pl
Lamb, Alfred, 2 Cairnfield pl
Leith, Robert, 41½ Union st
Leslie, W., & Co., Ltd., 59 Marischal st
Longmuir & Crosbie, Thornton court
Low, Wm. A., 16 Carmelite lane
M'Call, P. A., 25 Union st
M'Donald, Thomas, 1 Millbank pl
McGill, D. B., 46 Bon-Accord st
M'Kay, Alex., 9A and 11 Gallowgate
M'Pherson, Wm. G., 14 Virginia st
Macdonald, D., & Sons, 45 Clarence st
Mackay, William C., 15 Ashgrove rd
Mackintosh, James, 11 Hadden st
MacPherson, A. G., 5 West Craibstone st
Marr, A., Ltd., 55 Marischal st
Marr, Allan, 20 Roslin ter
Marshall, Jas., 12 Regent quay
Marshall, James E., & Son, 17 St. Nicholas st

Mason, Sims & Co., 14 Mearns st
Mathieson, Wm., 5 Belmont pl
Meff, R., jun., 29 Blackfriars st
Milne Brothers, 5 Market st
Mitchell, Wm., 15 Regent quay
Moffatt, W. T., 70 Market st
Monro, Jas. W., 48 Marischal st
Mountfort, H., 62 Bon-Accord st
Mutch, Adam, 14 Elmbank ter
Paton's Shipping Offices Ltd., 74 Union st
Pirie, William, 41½ Union st
Reid, Alex., 28 Guild st
Rettie, Edmund B., 167 Rosemount pl
Rhind, J. L., 10 Belmont st
Riddell, Wm., & Co., Russell rd
Ross, T. W. 52 Balmoral pl
Simpson, Jas. C. T., 38 Thistle st
Simpson, William, 79 Fonthill rd
Smart, Arthur A., & Son, 173A Union st
Smith & Johnston, Ltd., 1 Weigh-house square
Steele, A., & Co., 59 Shiprow. Telephone No. 520
Sutherland & Co., 78 Shiprow
Swanney, John, 17 Belvidere st. Telephone No. 988
Taylor, James, 25 Union st
Trail, Alex. J., 7 Regent quay
Veitch, Moir, and Erskine, 28, 29, and 30 Castle st and 3 Castle ter
Watt, A., 48 Devonshire rd
Webster, John, 35 Elmfield ave
Wilson, Richard, 54 King st

† Compass Adjusters.

Stevenson & Harris, 210 and 212 Market st

Confectioners.

*Those marked * are wholesale.*

Allan, James Douglas, Sea Beach
Anderson, A. R., 674 Great Northern rd
***Anderson, Geo. A., Ltd.** (manufacturing), 10 Mount st. Telephone No. 2665
Barber, Wm., jun. (manufacturing), 1 and 3 St. Paul st
Beaton, Alex., 50 East North st
Berry, P., 25 Carmelite st
Birrell, Ltd., 145 Union st
Brand, Robert (manufacturing), 58 Rosemount via. and 14 Upperkirkgate
Brodie, Alex., 57 Summer st
***Burnett Bros.** (manufacturing), 15 and 17 Richmond st
Burns, J. & R., 116 Holburn st, 1 Great Western rd, and 89 Victoria rd
Cameron, Mrs., 588 Gt. Northern rd
Coutts, James H., 32 Hadden st
*Craigen, J. B., 21 Holburn st, 19 Bridge st, 23 George st, and 14 Guild st; factory, 58 Justice Mill lane
Davidson, Miss M., 10 Market hall
*Esslemont, John E., Ltd., 16, 20, and 22 King st
Esson, Miss Nellie, 10 Powis pl
*Forrest, T. K., 19 Ashgrove rd
Fraser, R., 148 King st
Fraser's Confectionery Stores, 398 George st and 34B Marischal st
Goodman, C. H., 183 Albert quay
*Gordon & Sutherland, Ltd., 31 and 33 Forbes st
*Gordon, George, 3 Blairton lane
***Graham, Alexander,** 37 Rosemount via
*Greig, Mrs. A., 211-214 Gallowgate, 266-268 George st

Grub, Barbara H., 3 Bonnymuir pl
Hardie, A. A., 19 Inverurie rd, Bucksburn
***Henderson and Stephen** (manufacturing), 35-41 Spring garden
*Henderson, Wm., & Son, 146 George st
Jack, Miss M., 275 Great Northern rd
***Kelman Bros.** (manufacturing), 19 to 25 Mealmarket st. **Telephone No. 3241**
Kelman, Robert, 34 New Market hall
***Knight, David** (manufacturing), 130 Union st. **Telephone No. 1595**; factory, Crimon pl. **Telephone No. 1638**
*Laing, Thomas, 65 Charlotte st
Law, John, 56 Auchmill rd, Bucksburn
*Lockhart, James (manufacturing), 50 Jopp's lane
McColl, R. S., Ltd., 54A and 459 Union st
M'Donald, Wm., 25 St. Nicholas st
M'Gee, Misses A & S., 35 Bridge st
M'Gill, D. B., 45 Queen st
"Metcalfe," 516 Union st
Northern Co-operative Society, Ltd. (manufacturing), 116 George st
*Pascall, James, Ltd. (manufacturing), 13 Exchange st
Philips, D. & R., 145 King st
Pirie, J. G., 801 King st
Reilley, Mrs., 80 Gt. Northern rd
Riddoch, Wm., 225 Rosemount pl
*Ross, G., 157 Skene st
*Sangster, Andrew, 126 Loch st
Signorini, G., 154 Market st and 510 George st
*Steele, A., & Co., 59 Shiprow. **Telephone No. 520**
Summers, J. & D., 10 Park st and 37 and 43 Lodge walk
*Webster, Geo., 20 Menzies rd
Willox, Henry, 52 Charles st

Contractors.

Anderson, Wm. John, Gray st. **Telephone No. 2676**
Beattie, R., & Son, 45 Holland st
Brown, James, 61 Fonthill rd
Buchan, Wm., 436 Holburn st
Cameron, John, & Co., 81 West North st
Clark & Chapman, 57 Charlotte st
Clark, R. W., 12 Virginia st
Cooper, Geo., store, 2 Clarence st
Copland & Co., East Green
Farquharson, Wm., & Son, 38 and 40 Fraser rd
Gall, James, 3 Magdala pl
Hall, Alex., & Son, 21 Mid Stocket rd
Harper, Thomas, 33 Wallfield pl
Henderson & Milne, 10 Fraser pl
Hird, Wm., 25 Rosebank ter
Leith, James, Froghall rd
M'Adam, J., & Sons, Ltd., 47 Charlotte st
McKay, Roderick, jun., 540 Holburn st
Main, D., & Son, 226 Mid Stocket rd
Mitchell, Alex., 70 Guestrow
Munro, James, 35A Union st
Porter, Robt., 57A Rose st
Russell, S. B., 10 Affleck st
Sellar & Co., 116-120 John st
Shirras, Joseph, & Son, 24 Powis ter and Froghall rd
Smart & Wright, 22 Regent quay
Tawse, William, Torry
Westland, Alex., 4 Commerce lane

Coopers.

Aberdeen Barrel Co., Crombie pl. **Telegraphic address, "Barrels, Aberdeen"**
Cordiner, J., & Son, Sinclair rd
Devanha Cooperage; proprietors—W. Slater & Sons, Riverside drive
Fiddes, Wm., & Son, Ltd., Crombie pl
Gorrod, Geo., & Sons, 41 Regent quay. **Telephone No. 694**
Jenkins, T., Crombie rd
Lerwick Barrel Factory, Garthspool, Lerwick; head office, W. Fiddes & Son, Ltd., Crombie pl
Robertson, John, & Sons, Hanover lane and 37 Albion st. **Telephone No. 646**
Stewart, Alex., 80 College st

† Copper, Tin, and Nickel-Platers.

Simpson, Walter, 2-4 Rose st, Union st, Union Engineering Works, Rose st
Wilson, Wm., & Co., 74 and 76 College st

Coppersmiths.

Aberdeen Trawlowners and Traders Engineering Co., Ltd., Albert quay
Blaikie, John, & Sons, Ltd., 13 Market st
Bryce, H. & J. 40 Upperkirkgate
Buyers, 55, 57, 60, and 62 Regent quay
Clark, Chalmers & Co., 39 and 41 James st
Clyne, Mitchell & Co., Ltd., 30 Commercial quay
Leith, H., & Son, 26 and 28 Netherkirkgate
Salthouse, J., & Sons, Kirkbrae, Cults
Shirras, Laing, & Co., Ltd., 46 to 52 Schoolhill
Simpson, Walter, 2-4 Rose st, Union st, Union Engineering Works, Rose st.; branch, **Ballater**

Cork Merchants.

Adam, Robert, & Yates, Ltd., 12 Virginia st
Bowman & Webster, Ltd., 8 and 10 S. Constitution st

Corset Makers.

Christie, Miss M., 29 Union st
Forbes, Miss Margaret (Spirella Corsetière), 417A Clifton rd
Gordon, Miss, 7 Thistle st
Kynoch, Mrs. M. J., (Spirella corsetière), 33 Murray ter
McConnach, Misses H. & M. (Spirella Corsetière), 421 Union st
Ogilvie, Miss, 55 Bon-Accord st
Tough, Mrs., 35 Hartington rd

† Costumières.

Bagrie, Helen, 343 Union st
Blake, Misses J. & N., 125 Crown st
Duff, Jane A., 18 Victoria st
Forbes, Miss M., 68 Mid Stocket rd
Forbes, Miss, 220 Union st
Grant, Mrs., 146 Broomhill rd. **Telephone No. 3850**
Hay, George, & Co., 129 Union st
Hay, Madam B., 191 Forest ave
Little, A. C., 105 Union st
Lowe, Miss N. A., 9 Bon-Accord ter
McCormick, M., 437 Union st.; workrooms and underclothing dept., 5 Thistle st
Macdonald, Mrs., 387 Union st. **Telephone No. 2762**
Mitchell, Agnes J., 14 Rose st

Sandieson, Mrs., 23 Springbank ter
Style & Mantle, Ltd., 73 Union st
Thom, N. & L., 153 West North st
Watson, Alex. G. G., Ellenlea, 36 Ashgrove rd

† Curled Hair Manufacturers.

McCrae, R. & J., Ltd., 301 Great Eastern rd, Glasgow. Telegraphic address, "Macrae, Glasgow"

Curriers.

Fletcher, Wm., & Son, 55 Princes st
Sim, William, & Co., 86 to 90 Hardgate

Cutlers.

Elrick, Alex., 63 George st
Vessie, Jas., 9 Schoolhill
Whitelaw, Robert, 51 Woolmanhill. Telephone No. 1105

Cycle Makers and Agents.

Anderson, James, 151 Bon-Accord st
Angus & Laidlaw, 45-47 Upperkirkgate
Bain, Jas., 164 Skene st
Bruce, G., & Sons, 18 Holburn st
Calder, Ernest, 67 King st
Cameron, J. D., 18 Bank st, Woodside
Cheyne, Alex., Diamond lane
Cheyne, G., 174 Holburn st
Clark & Rose, 208 Holburn st
Cruickshank, D. Charles, 13 Rosemount via. **Showrooms, 156 Union st**
Dawson, John, 24 and 39-41 Thistle st
Duff, J. B., 458 to 464 George st
Duncan, Jas., South Esplanade west
Emslie, George, 259 Union gr
Esslemont, G. W., 653 King st
Gray & Son, 3-5 and 9 Auchmill rd, Bucksburn
Hay, James, 647 Holburn st
Holman, Henry, 385 George st
Hopkins, Wm., 149 Skene st
Johnston Bros., 95 Rosemount pl
Littlejohn, George, & Co. (wholesale), 17 and 19 Back wynd
M'Combie, J. A., 344 King st
M'Intyre, Wm., jun., 185 George st
Mackie, Adam, The Corner, Bucksburn
Massie, John, 403 Holburn st
Matthew & Smith, 165 Holburn st
Mitchell, Charles S., 34 Hollybank pl
Murdoch, Wm., Inverurie rd, Bucksburn and Dyce
Murray, Daniel, 147 Holburn st
Raleigh (The) Cycle Co., Ltd., 345 Union st
Reid, Joe, 46 and 50 Rosemount via. Telephone No. 2001
Ross, James, 9 Chapel st
Shirras, Laing, & Co., Ltd., 46 to 52 Schoolhill
Skene, James, 801 Gt. Northern rd
Skene, Wm. H., 532 and 536 George st. Telephone No. 1837
Thomson & Smith, 97 Holburn st
Thomson, G. & G., The Den, Cults
Watson, James, 24 Guild st
Watt, M., & Co., 62 St. Nicholas st
Yackiminie, Henry, 33 Lodge walk

† Cycle Tyres and Accessories (Wholesale).

Fowler's (Aberdeen), Ltd., Imperial pl

Para (The) Rubber Co., 10 Carmelite st. Telephone No. 110

Dairies.

Aberdeen Dairy Co., Ltd., 48-52 John st (Telephone No. 614); branches, 481 Union st (Telephone No. 1795); 219 Rosemount pl (Telephone No. 2472); and 22 St. Clement st; Head office, 60 Loch st (Telephone No. 614)

Ackland Dairy, 183½ Gallowgate

Aden, John, 63 Elmbank ter

Albert Dairy, 52 Albert st

Alexander, James, 26 Stafford st and 10 West North st

Anderson, A., jun., 672 Great Northern rd

Arthur, Andrew, 14 Orchard st

Ashvale Dairy, 6 Ashvale pl

Balgownie Dairy (Creamery), 578 George st. Branches, 572 and 432 George st, 30 Schoolhill, 65 Frederick st, 77 King st, and 38 Skene sq; office, 563 George st. Telephone No. 629

Barclay, A. W., 68 King's gate

Beattie's Dairy, 53 Ashvale pl

Beattie, Mrs., 41 Jamaica st

Black, Mrs., 23 South Mount st

Booth, Matthew, 1 Desswood pl, 3, 5, and 7 Whitehall rd, 33 Fountainhall rd, 7 Mid Stocket rd, 25 Bedford pl, 100 Rosemount via, and 473 Great Western rd

Bowie, Mrs., 66 Sunnybank rd

Brown, James, 42 Balmoral pl

Bruce, Jane, 136 Skene st

Burnett, James, West Cults farm

Burnside Dairy, 501 George st

Cay, R. M., 667 George st

Cheyne, Bathia, 232 and 236 Holburn st

Collie, Miss H., 39 Skene sq

Corbett, Albert B. D., South Kirkhill Dairy Farm, St. Fittick's rd

Coulters, Robt., Westfield Dairy, Ltd., 67 to 77 Leadside rd, 196 Rosemount pl, 34 Urquhart rd, 85 and 185 Victoria rd 86 Walker rd, 1 South Crown st, 2 Cotton st, Oscar rd, and Bridge st, Ballater

Craik, Charles, 57 High st

Crown Dairies, 7-13 Waverley pl. Telephone No. 2899

Dairy Dairy, 354 George st

Davidson, Wm., 1 Raeburn pl

Donside Dairy, 10 Chapel st

Duguid, Bella J., 55 Constitution st

Duncan, Geo. F., 4 Howburn pl and 11 Hartington rd

Emslie, James, 155 Skene st

Findlay's Dairy, 457 Union st, 39 St. Swithin st, 68 Esslemont ave, 65 Victoria rd, 23 Roslin st, 11 Summerfield ter, 97 Bon-Accord st, 151 Holburn st, 37 Miller st, 181 Crown st, The Square, Cults, and 5 Evan st, Stonehaven

Findlay, Marshall, Quarry Farm, Persley, Woodside

Fingask Dairy, 36 Jasmine ter

Forsyth, Andrew, 44 Broomhill rd

Fraser's Dairy, 398 George st, and 34B Marischal st

Gall, Miss, 3 Wallfield pl

Gauld, Geo., 581 George st

Gibbs, James, 132 Crown st

Grove Dairy, 28 Albyn grove
Hay, Peter, 218 Victoria rd
Hazelbank Dairy, 1 Rosemount ter
Hilton Dairy, 1 Leadside rd
Hutcheon, C. M., 49 Fraser pl
Hutcheon, W. J., 13A Mounthooly
Hutcheon, Helen, 35 St. Andrew st
Jamieson, G., 411 George st
Kennerty Dairy (Wm. and John Reith, proprietors), 46 and 48 Rose st, branch 55 Skene st. Telephone No. 1215. **Kennerty Farm, Culter.** Telephone No. Culter 6
Kirkhill Dairy, 62 Rosemount via
Lilybank Dairy, 56 Gt. Northern rd
Limond, Wm., 92 Fonthill rd and 2 Forest ave
Lobban, Miss, 14 Albyn gr
Loirston Dairy, 34 Marywell st
McLean, Robert, 112 Rosemount pl
McRobbie, Wm., 1 Gladstone pl, Woodside
Mastrick Dairy (Matthew Booth), 1 Desswood pl, 3, 5, & 7 Whitehall rd, 33 Fountainhall rd, 7 Mid Stocket rd, 25 Bedford pl, 100 Rosemount via, and 473 Great Western rd
Mastrick Farm Dairy, 277 Rosemount pl
Mather, Thomas, 320 Great Northern rd
Maypole Dairy Co., Ltd., 31 Union st
Milltimber Farm Dairy, 22A Broomhill rd
Mitchell, George, 320 King st
Napier, John W., 394 Gt. Northern rd
Newlands Farm, Broomhill rd
Newmachar Dairy, 8 Hutcheon st
Newton Dairy, 25 Huntly st
Philip, Mrs. E., 23A Walker rd
Powis Dairy, 63 Powis pl
Rae, Miss Maggie, 21 Urquhart rd
Reid, Alexander, Mains of Ruthrieston
Rosehall Dairy, 80 East North st
Rosevilla Dairy, 302 Great Northern rd
Rosewell Dairy, 25 Skene sq
Simpson, John, 785 Great Northern rd
Simpson, Mrs. Wm., South Altens, Nigg
Springhill Dairy, 24 Queen st
Stevenson, Mrs., 49 Jasmine ter
Strachan, Leslie, 126A Skene st
Taylor, George L., 163 Victoria rd
Urquhart, A. B., 40 Ashvale pl
Walker, W., 57 Western rd
Walker, Wm., jun., 64 Western rd
Weir, Wm., 27 Merkland pl
Whitefield Dairy, 9 Baker st
Will, George, 686 Gt. Northern rd
Wilson, Fred, Kirkbrae, Cults
Young, Miss J. E., 128 Causewayend

Dancing (Teachers of).

Calder, Miss E. M., 61 and 63 Summer st
Donald, James F., B.A.T.D., 17 and 19 North Silver st
Dymott, Mrs. E., 12 Crimon pl
Hendry, Miss, 15 Albyn pl
Murray, Mme. Isabel, 5 Wer' Craibstone st

Thomson, Miss Ena (Mrs. W. F. Johnstone), Elmbank, Cattofield pl, and studio, 15 Thistle pl
West-End School of Physical Culture and Dancing, Bon-Accord crescent

Debts Recovery Offices.

Deane, J. C., 129 Union st
Glasgow (The) and West of Scotland Guardian Society Ltd., 21 Golden sq
Kemp's Mercantile Offices, 75 Union st
N. of S. Trade Protection Society, 15 Union ter
Procter, John, & Co., 154 Union st
Reid, James, 7 Belmont st
Scottish Debt Collecting Co., 5 Hadden st
Stubbs, Limited, 21 Bridge st

Dental Surgeons.

Andrew, Henry A., L.D.S., R.C.S. (Edin.), 20 Oldmeldrum rd, Bucksburn
Chrystie, E. Mather, 472A Union st
Chrystie, John M., 472A Union st
Cromar, Alex., 6 Rubislaw ter
Cromar, John, 16 Bon-Accord sq
Crombie, J., 6 Queen's ter
Elphinstone, Joseph L., 4 Alford pl
Grosert, James, 491 Union st
Haine, Claude F., 20 Golden sq
Hall, Fred, 29A St. Nicholas st
Lindsay, James, 28 Crown st
McKenzie, Henry Norman, L.D.S., R.C.S. (Edin.), 15 Braemar pl
McKenzie, William Douglas, L.D.S., R.C.S. (Edin.), 15 Braemar pl
McLean, McGregor, 1 Chapel st
MacHardy, John Souter, 1 Mile-end pl
Mackintosh, J. G. & T. A, 17 Golden sq
MacPhee, Geo., 16 Bon-Accord sq
Murray, John, 40 Union ter
Robertson, Geo. S., 17 Rosemount via
Smith, Arthur E., 2 Hosefield ave
Still, Stanley, 22 Victoria st
Soper, Frank A.. 20 Golden sq
Thackwray, R. W., Wellington House, Alford pl

Dentists.

Allan, Edwin, 4 Union grove
Allan, M., 33 Market st
Allan, R. J., 101 Victoria rd and 18 Allardice st, Stonehaven
Brown, Charles, 135 King st
Brown, Lister S., 544 Holburn st
Byth, John, 328 King st
Cassie, James, 42 Union st
Cruickshank, P. M., 30 Holburn st
Cruickshank, Wm. J., 300 George st
Dunbar, W. 116 Crown st
Duthie, Frederick W. F., 451 Gt. Northern rd
Elphinstone, Joseph L., 4 Alford pl
Fraser, W. D., 57 Victoria rd, and "Roslin House," 1 Roslin ter
Frost, Wm. D., 489A Gt. Northern rd
Grosert, A. R., 173 King st
Hewer, Robert W., 86½ Crown st
Kennedy, Wm., 86½ Crown st
King & Telfer, 8 Crown st
Lorimer, A., 211 Union st
McBain, Alex. McIntosh, 25 George st
McDonald, Alfred, 10 Belmont st
McDonald, C. Herbert, 11 St. Nicholas st
Mackenzie, Jas., 66 Holburn st

Martin, Geo. Edmond, 598 George st
Mitchell, Wm., 154 Crown st
Moncur, Jas. F. D. 16 Allan st
Mundie, Francis G., 46 Elmbank ter
Pollock, C. R., & Co., 12 Schoolhill
Porter, B., 364 George st
Reid, Alex. D., 165 Crown st
Reid, John Archibald, 438 Union st
Roberts, Chapman Louis, 56 Castle st
Samson, David R., 25A Rose st
Shirras, Alex. W., 40 Powis ter
Tait, Henry S., 21 Huntly st
Thow, Wm., 170 Skene st
Watson, George, 108 George st
Whent, William T., 60 Rosemount via

† Dentists' Supplies.

Bisset, Peter, & Son, 7 Willowdale pl
Cafferata & Co., dental plaster manufacturers (Newark); agents, Johnstons Ltd., 25 Union st
Glasgow (The) Dental Depôt, Ltd., 14 Crown st

Distillers.

Catto, James, & Co., Ltd., 21 Adelphi
Macdonald, Greenlees, and Williams (Distillers), Ltd., 36, 37, and 38 Regent quay
North of Scotland Distillery, Hardgate
Strathdee Distillery Company 100 Great Western rd

† Drainers.

Farquharson, Wm., & Son, 38-40 Fraser rd

Drapers.

*Those Marked * are also wholesale.*

Aberdein, William, 23 Holburn st
Adams, P. & C., 70 Green
Alexander, Edward, & Co., 22 Gallowgate
Anderson, John K., 75 Holburn st
Argo's Stores, 32 Victoria rd
Barry, G. J., 382 George st
Benzie, Isaac, Ltd., 143 to 167 George st
Black, Alex. S., 395 and 397 Great Northern rd
Blacklaw, M. & I., 33 Victoria rd
Booth, J. A., 338 George st
Borthick, Andrew, & Sons, 29 Queen st
Bowman, Geo., 32 & 36 George st
Brown, Miss, 112 Auchmill rd, Bucksburn
Burnett, Miss I., 197 Rosemount pl
Buthlay, George F., 94 Victoria rd
Cameron, J. & W., Ltd., 75 Broad st
Cameron, Mrs. W. A., 275 Rosemount pl
Cameron, Miss M. 412 George st
Campbell, D. J., 6 Holburn st
Campbell, D. M., 81 Victoria rd
Chalmers, John, 17 Holburn st
Chapmans, 117-119 Union st
Cheyne, David, 207 Rosemount pl
Cheyne, Wm., 96 Rosemount via and 57 Broad st
Christie, Jas., 123½ Crown st
Coutts, Thos. P., 3 Rosemount via
Coutts, Miss B. & J., 163 Gt. Northern rd
Cran, A., 246 George st
Cruickshank, Mrs. P., 73 King st
Cruickshank, Miss M. F., 51 Broomhill rd
Cumming, J., 461 Gt. Northern rd
Dawson, James, 203 Holburn st

Dewar, David, 49 and 52 Castle st
Dickie, Mrs., 6 Rosemount pl
*Duncan & Alexander, 231 and 235 George st
Equitable (Aberdeen), Ltd., 36 to 42 St. Nicholas st
*Esslemont & Macintosh, Ltd., 20 to 30 Union st, and 1-17 and 23 Broad st
Esson, Miss Annie, 27 Chattan pl
Esson, Miss C., 43 Thistle st
Exchange Warehouse Co., 12 Exchange st
Falconer, J., & Co., 65 Union st
Forbes, J., 541 Gt. Northern rd
*Fraser, Duncan, 14 Schoolhill
Fyfe, Thomson, & Co., 46, 46A, and 48 Queen st
Gall, R., & Co., 30 Broad st, 94 and 96 Union st
Gartly, Miss, 80 Chapel st
Gordon, F. S., 126 Crown st
Harper, Alex., 31 Castle st
Hopkinson, H. M., 58 Upperkirkgate
Horne, Mrs. Eliza, 55 East North st
Hunter, Miss E., 74 Esslemont ave
Hutchison, L. & M., 279 Holburn st
Innes, Miss M., 18 Auchmill rd, Bucksburn
Keith, T. S., 416 George st
Kennedy, Thos. R., 83 George st
Kerr, Mrs. A. J. R., 1 Inverurie rd, Bucksburn
Kinghorn, James, & Son, 30, 32, and 34 St. Nicholas st
Lawsons, Ltd., 186 to 190 George st
M'Intosh & Mackie, 46 St. Nicholas st
M'Lardy, David, & Co., 29 Baker st
McLean, Miss E., 44 Skene sq
Mann, Mrs. J., 36 Loch st
Matheson, J., & Son, 7 Justice st
Millett, J. E., & Co., 44 Union st
Milne, Mrs. E., 26½ Skene sq
Milne, Mrs., 30 Powis ter
Milne, Miss Kate, 554 George st
Minty, J., 110 & 114 Holburn st
Morrison's Stores, 62 and 64 Bedford rd
*Morrison's Economic Stores, 20 and 22 St. Nicholas st and 68 and 72 Netherkirkgate
Noble, Mrs., 36 Bank st
Northern Co-op. Socy., Ltd., 50 and 52 Loch st, 65 and 67 Gallowgate, 321 Holburn st, 123 and 125 Rosemount pl, 450 Great Northern rd, 162 Union gr, 74 Victoria rd, 54 Commerce st, 142 and 689 George st, 186 King st, 9 Portland st; Bucksburn, Culter, Stonehaven, Inverurie, Port Elphinstone, and Kemnay
Philip, Wm., & Co., 355 and 359 George st
Philip, Miss C., 257 Holburn st
*Pratt & Keith, 269-271 Union st and 5 Bon-Accord st
*Ramsay, John, & Sons, 198 Gallowgate
Reid & Pearson, 17-19 George st and 118 Union st
Reid, Miss Margaret, 25 Thistle st
Rennie, Miss A., 281 George st
Ross & Ledingham, 23 Union st
Ross Bros., 36 Upperkirkgate
***Sangster & Henderson,** 32 to 38 Union st
Shanks, Gardiner & Nelson, 28 Charlotte st
Simpsons Aberdeen Ltd., 6, 8 and 10 Justice st
Simpson's Drapery, Clothing, and Furnishing Co., Ltd., 87 Broad st
Smith & McAndrew, 52 Upperkirkgate

Smith, C. M., & Son, 78 Holburn st and 1 Ashvale pl
Smith, R. J., London House, 21 Rosemount via
Spence, Miss, 106 Bon-Accord st
Stevenson, J. C., & Co., 47 Gallowgate
Stewart, J. J., 432 and 434 Union st
Tawse, James, 170 George st
Thomson, Miss J., 12 Mid Stocket rd
Trail, Richard R., 14 North Silver st
Watt & Grant, 221 to 227 Union st, 1 to 3 Dee st, and 2 to 6 Langstane pl
Watt & Milne, 172 Union st
Williamson, Wm. J., The Square, Cults
Williamson, Mrs. G. K., 38 King st
Williamson, Miss M., 5 South Mount st
Wilson & Co. (Aberdeen) Ltd., 28 Market st
Young & Milne, Misses, 80 Rosemount pl

Drawing (Teachers of).

Hay, John, 173A Union st
Symons, David, 33 Abergeldie ter

Dressmakers.

Abercromby, Miss, 57 Rose st
Anderson, Mrs. J., 57 Irvine pl
Blake, Misses J. & N., 125 Crown st
Clark, Miss, 73 Dee st
Clark, Miss, Lorne house, Bridge of Dee
Davidson, Mrs., 9 St. Swithin st
Donald, Miss E. K., 67 Whitehall place
Duncan, Miss M., 227 Rosemount pl
Duncan, Miss, 36 King st
Florence, Misses, 75 Crown st
Forbes & Benzie, 37 Holburn st
Forbes, Miss M., 68 Mid Stocket rd
Forbes, Miss, 14 St. Mary's pl
Fyfe, Miss, 370 King st
Gordon, Miss E. F., 27 Wallfield pl
Greig, Miss J., 5 Waverley pl
Henderson, Miss, 56 Watson st
Ingram, Miss M., 67 Chapel st
Johnstone, Mrs. M., 156 King st
Kennedy, Mrs., 47 Bon-Accord st
Kidd, Miss C., 494 Union st
Laing, Miss K., 58 Claremont st
Low, Miss N. A., 9 Bon-Accord ter
Mathieson, Miss, 64 Broomhill rd
Milne, Miss, 36 Hartington rd
Mitchell Agnes J., 14 Rose st
Mitchell, Misses, 60 Ferryhill rd
Moodie, Mrs. Helen, 575 Great Northern rd
Mundie, Miss, 151 Crown st
Murray, Miss Mary, 175 Union grove
Mutch, Miss Jane P., 52 Holburn st
Paul, Miss, 25 Church st, Woodside
Reid, Miss, Park House, 102 Gt. Northern rd
Robertson, Miss, 687 King st
Sandieson, Mrs., 23 Springbank ter
Smith, Miss Alice, 33 Great Northern rd
Smith, Miss M., 233 George st
Strachan, Miss, 125 Huntly st
Stuart, Miss, 11 Ashley rd
Tanner, Mrs., 2 Maberly st
Tennant, Miss C. F., 103 Holburn st,
"The Fairdeal," 73 Catherine st
Warner, Miss, 134 Gt. Western rd
Wilson, Miss Jessie, 39 Bon-Accord st
Wilson, Miss M. G., 11 Hadden st
Wood, Miss, 193 Union st

Druggists.

See Chemists and Druggists.

† Drysalters.

Bon-Accord Drysaltery Stores 10 Upperkirkgate

Stephen, Alex., & Son, 26 John st

† Duplicating & Copying Work (Specialists).

Copeland, Miss Alice, 5 Union ter. **Telephone No. 1116**

Roneo, Ltd., 42 Bridge st. **Telephone No. 116**

Underwood (The) Typewriter Co., Ltd., 32 Bridge st

† Duplicator Manufacturers.

Roneo Ltd., 42 Bridge st

Dyers and Cleaners.

Aberdeen Steam Laundry Co., Ltd. (proprietors of Radio Dry-cleaning); works, 40 Claremont st

Borthwicks, 5 Baker st, 23 Raeburn pl **(Telephone No. 2320)**, and 2c Thistle st

Bowie, W. & J., Ltd., 30 and 32 Chapel st. **Telephone No. 1942**

City Laundry, 38 George st; Jas. F. M'Luskey, proprietor

Ferguson, R., & Sons, 46 Upperkirkgate

Pullar, J., & Sons, Ltd. (Pullars, cleaners & dyers, Perth), 399 Union st **(Telephone No. 1275)**, and 180 George st

Stevenson Bros. (Dundee), Ltd., 260A Union st **(Telephone No. 898)**, 205 George st **(Telephone No. 613)**, 237 Rosemount pl, and Seaforth rd **(Telephone No. 19)**

Stewart, A. R., 17 Leadside rd

Thomson, Limited (of Perth), 86 Union st

Whitehall Laundry Co., Whitehall pl

† Electric Welders.

Aberdeen & North of Scotland Welding Co., 186 Albert quay

North-Eastern Welding Co., Ltd., 39 James st

† Electric Factors.

Wilson, Wm., & Co., 74 and 76 College st

†Electrical Supplies Factor.

M'Kay, Alex., 9A and 11 Gallowgate

† Electroplaters.

Caledonian Brassworks, 22A Justice Mill lane. **Telephone No. 2079**

Robertson, A. B., and Son, Ltd., 260 Union st

Simpson, Walter, 2-4 Rose st, Union st, Union Engineering Works, Rose st

Wilson, Wm., & Co., 74 & 80 College st. **Telephone No. 1288**

Electrotypers.

See Stereo and Electrotypers.

† Emery Merchants.

Riddell, Wm., & Co., Russell rd

Emigration Agents.

Canadian Government Emigration Office, 116 Union st

Cook, J., & Son, 62 Marischal st

Davidson, R. & J., Ltd., 48 Market st

Fowler, A., 74 Union st
Mackay Bros. & Co. (Aberdeen), Ltd., 35A Union st
Moffatt, W. Todd, 70 Market st
Paton's Shipping Offices Ltd., 74 Union st

Engineers.

Aberdeen Steam Trawling and Fishing Co., Ltd., Poyner nook rd
Aberdeen Trawlowners and Traders Engineering Co., Ltd., Albert quay
Abernethy, Jas., & Co., Ltd., Ferryhill Foundry, Wellington rd
Allan Brothers, Back Hilton rd
Angus, David, Palmerston rd
Avery, W. & T., Ltd. (weighing, counting, and testing machinery), 304 St. Vincent st, Glasgow
Barry, Henry, & Cook, Ltd., 122½ West North st
Bell & Robertson, Ltd., 66 Spring garden
Bisset, Geo., & Son, 60 Nelson st
Bisset, Geo., & Son, 12 Sugarhouse lane
Bisset, Joseph, 12 Sugarhouse lane
Bon-Accord Engineering Co., Ltd., Justice Mill lane
Bon-Accord Tool Co., 34 St. Clair st
Bruce, Geo., & Sons, 18 Holburn st
Caledonian Brass Works, 22A Justice Mill lane
Campbell, Henry, 17 Catherine st
Cassie, George, & Son, 600 King st
Clyne, Mitchell, & Co., Ltd., 27 to 30 Commercial quay
Clyne, George, 18 Bon-Accord lane
Farquhar, Arthur W., Albert Engine Works, 70 Auchmill rd, Bucksburn
Garvie, R. G., & Sons, 1A Canal rd
Guild, Alex., 30 Fraser rd
Hall, A., & Co., Ltd., 49 York st
Hall, Russell, & Co., Ltd., York pl
Harpers Limited, Craiginches
Henderson, John M., & Co., Ltd., King's Works
Hutchison, George, 6-10 Chapel lane
Johnston, Thos., 25 Crown st
Telephone No. 2334
Keith, John H., 74 Stanley st
Lewis, John, & Sons, Ltd., 186 Albert quay
Lewis, R. W., & Sons, Ltd., Normal buildings, North Esplanade east, and Clyde st
Lumsden, James, 130 John st
M'Kinnon, W., & Co., Ltd., Spring Garden Iron Works, Spring garden
Martin, G. & W., Regent rd
Masson, J. G., 16 South Constitution st
Milne, D., & Sons, Park rd
Mitchell, James, 97 Holburn st
Nicol, James, & Son, 18 Catherine st
Reid & Wood, 48 Powis ter
Robertson's Automobile and Engineering Works, North Esplanade west and Russell rd
Robertson, H. W., 9 Charles st
Rothery, Roberts, Ltd., Powis ter, Ashgrove rd, and 3 and 5 Gt. Northern rd
Sangster, John A., 5 Pittodrie st
Seaforth Engineering Co. (The), 40 Seaforth rd
Simpson, Walter, 2-4 Rose st, Union st, Union Engineering Works, Rose st
Spark & Angus, 31 Mealmarket st

Spark, Alex., 283 and 287 King st
Sturtevant Engineering Co., Ltd., 50 Wellington st, Glasgow
Taggart, Chas., Urquhart lane
Thistle (The) Engineering Co., 52 Leadside rd
Thomson, Duncan, Inverurie
Thomson, Geo., and Co., Gilcomston Iron Works, Raeburn pl
Tindall, R., 77 to 81 Loch st
Walker Ship Repairing Co., Sinclair rd
Wilson, Alex. (Aberdeen), Ltd., engineering works, Ashgrove rd
Wilson, C. F., & Co., Ltd., 166 Constitution st
Wood & Davidson, North Esplanade east
Worthington - Simpson, Ltd., 170 Hope st, Glasgow

Engineers (Civil).

Allan, George J., 10 Bon-Accord sq
Barr, Hugh R., 15 Regent quay
Barron, James, 46 Carden pl
Barron, Wilfrid P., 46 Carden pl
Cruickshank, Jas. C., 14 Fonthill rd
Gordon, John, M.Inst.C.E., Town house
Gray, A. Paton, 14 Carden pl
Jenkins & Marr, 16 Bridge st
Henderson & Nicol, 21 Bridge st
Henderson, Arch., 21 Bridge st
Laing, John R., 41½ Union st
Mitchell, George, 41½ Union st
Nicol, George Gordon, 21 Bridge st
Nicol, R. Gordon, Harbour engineer, 15 Regent quay
Parker, James A., 80 Guild st
Spencer, Percy S., 41½ Union st
Steuart, Henry, Town house
Tawse & Allan, 10 Bon-Accord sq
Tawse, H. S., 10 Bon-Accord sq
Walker & Duncan, 3 Golden sq
Walker, Robt. W., 3 Golden sq
Williamson, Edwin L., 207 Union st

Engineers (Consulting).

Anderson, D., 208 Market st
Bell & Robertson, Ltd., 66 Spring garden
Bishop, George, 208 Market st
Craig, Wm., & Co., Menzies rd
Jackson, John, 2 St. John's ter
Mitchell, James, 39 Gladstone pl
Pirie & Smith, 186 Market st
Sangster, J. A., 5 Pittodrie st
Shepherd, F. D., 208 Market st
Simon, Leslie, 208 Market st
Smith & Kennedy, 5 Union ter
Stephen, Thos., & Son, 172 Market st
Stormont, P. C., 125 Hamilton pl
Walker, William S., 172 Market st

Engineers (Electrical).

Aberdeen (The) Electrical Engineering Co., Ltd. (Exide Battery Depôt), 17 Belmont st
Aberdeen (The) Radio Co., Ltd., 9 Hadden st
Ambrose, T. C., & Co., The Square, Cults
Anderson, J. F., 33 and 35 Summer st
Bell & Robertson, Ltd., 66 Spring garden
Bisset, George, & Son, 60 Nelson st
Blaikie, John, & Sons, Ltd., 13 Market st
Bryce, William C., 12 Albyn gr
Campbell, Arch., 486 George st

Carnegie & Watson, 21 Mounthooly
Clyne, Mitchell, & Co., Ltd., 27 to 30 Commercial quay
Connon, Richard, 10 Millburn st
Edison Swan Electric Co., Ltd. (The), 38 Bridge st
Finlay, Manson & Co. (agents for Electromotors, Ltd.), 41 and 42 Regent quay
Forbes, Robert, 19 Gt. Western pl
Fraser & McKay, 34 Upperkirkgate
General (The) Electric Co., Ltd., 30 Adelphi
Gordon, Forbes, 23 Diamond st
Greig, G. W., & Co., 78 College st
Hamilton, Claud (Aberdeen), Ltd., 254 Union st
Hay, John J., 520 George st
Ingram & King, 6 Wales st
Jackson, John, 2 St. John's ter
Jackson, John, 10 and 12 Bon-Accord st
Johnston, J. J., 174A Crown st
Laing, Jas. C., 4 Regent quay
Lewis, A. P., 104 Gerrard st
M'Kay, William F., 106 George st
McRobb, Andrew, 103, 105, 107 Market st, 347 Union st, and 1A Blaikie's quay. **Telephone Nos. 2413 and 3589 (Private Exchange)**
Malcolm, Robt., 36 Powis ter
Milne, James S., 447 Holburn st
Milne, John I., Ltd., 31 and 33 Union gr
Moir, James M., 181 Crown st
Mutch & Farquharson, 367 King st
Nicol, Alex., 276 Rosemount pl
Ogilvie, David, 20 and 24 Chapel st
Petrie & Co., 7 and 9 Flourmill brae
Philip, Henry D., 322 King st
Pirie, John Stephen, 3 Waverley pl
Reid, James B., 20 Broomhill rd
Robertson, A. B., and Son, Ltd., 260 Union st
Ross, Charles, 3 Forest ave
Ross, James T., 65 John st
Seaforth Engineering Co. (The), 40 Seaforth rd
Shirras, Laing, & Co., Ltd., 46 to 52 Schoolhill
Simpson, John C., Palmerston rd
Simpson, Walter, 2-4 Rose st, Union st, Union Engineering Works, Rose st
Smith, Alex. S., 185 King st
Smith, T. C., & Co., Ltd., electric light and power contractors, 14-18 Bon-Accord st
Spark, Alex., 283 and 287 King st
Steele Bros., 7 Fraser rd
Sturtevant Engineering Co., Ltd., 50 Wellington st, Glasgow
Taylor, Alfred, 97A Chapel st
Thomson, A. D., & Sons, 192 Holburn st
Thomson, Jas., 20 Adelphi, and works, 60 Shiprow
Thomson, Primrose, 45 Bon-Accord st
Watson, H., 11 Sinclair rd
Webster, John, 8 Brighton pl
Will, A. R., The Square, Cults
Wood, A. W., 3 Westfield rd
Worling, James, 10 Schoolhill
Worling, John, 192 Gallowgate

Engineers (Heating).

Bell & Robertson, Ltd., 66 Spring garden

Blaikie, John, & Sons, Ltd., 13 Market st

Bryce, William C., 12 Albyn gr

Campbell, Henry, 17 Catherine st

Lawrie, Robert, 16 St. Andrew st

M'Kay, William F., 106 George st

Moir, J. M., 181 Crown st

Ogilvie, David, 20 and 24 Chapel st

Ross, Andrew, 23 Littlejohn st

Sangster, John A., 5 Pittodrie st

Shirras, Laing, & Co., Ltd., 46 to 52 Schoolhill

Simpson, Walter, 2-4 Rose st, Union st, Union Engineering Works, Rose st

Sturtevant Engineering Co., Ltd., 50 Wellington st, Glasgow

Thomson, A. D., & Sons, 192 Holburn st

Tindall, Robert, 77 to 81 Loch st

Walker, Jas., & Son, 218 Holburn st

† Engineers (Printers').

Thomson, Geo., & Co., Gilcomston Iron Works, Raeburn pl

Wishart, David B., 17 Virginia st

† Engineers (Structural).

Bell & Robertson, Ltd., 66 Spring garden

Engravers.

Aberdeen General Engraving Works (D. W. Webster), 267 and 267A George st

Anderson, George, jun., 23 and 24 Market gallery

Bon-Accord Plate Glass and Engraving Co., 29 Marischal st. Brass name plates, dog collars, jewellery, stencils, etc., rubber stamps (specially cushioned). Indisputably Scotland's best. Electro-plating and silvering, mirrors supplied and re-silvered

Benzies, C. F., 15 Correction wynd. **Telephone No. 2821**

Carr, James, 5 and 7 Little Belmont st

Connon, Jas. A., 35 Back wynd

Dunningham, Wm., and Co., Ruby works, Diamond st. **Telephone No. 1223**

M'Adam, Jas., 74 Union st

Marshall & Lee, 12 Carmelite st

Stephen, J. H., 14 St. Nicholas st

Stephen & Duthie, 56 Upperkirkgate. **Telephone No. 1425**

Webster, D. W., 267 and 267A George st

Envelope Manufacturers.

Imlay, Hugh, & Co., Ltd., Duff st

Pirie, Appleton, & Co., Ltd., Union Works, Guild st

† Estate Agents.

Reith & Anderson, Ltd., 217 Union st

† Exide Battery Depôt.

Aberdeen (The) Electrical Engineering Co., Ltd., 17 Belmont st

† Fan Blower Makers.

Sturtevant Engineering Co., Ltd., 50 Wellington st, Glasgow

Feather Dressers.

Johnstone, Miss, 24 Grosvenor pl

† Felt Dealers (Roofing and Non-Conducting).

Brand, Charles, 35 Fraser pl
Mechanical Appliances Co., Affleck st, and S. College st
Riddell, Wm., & Co., Russell rd

† Fertiliser Manufacturers.

Aberdeen Commercial Co., Ltd., Blaikie's quay
Miller, John, & Co., Sandilands Chemical Works, Miller st

† Fibre (Plasterers) Manufacturers.

Muir, Robert, Park rd

† Fire Loss Assessors.

Cruickshank, John, & Co., 160 Union st
Fraser, John, 140 Union st. **Telephone No. 2446**
Hughes, Alex. B., 154 Union st
Mackenzie, R.J.,F.A.I., 421 Union st
Rattray, Alexander, 11A Rose st
Reith & Anderson, Ltd., 217 Union st

Fireclay Goods Merchants.

Bisset, Peter, & Son, 7 Willowdale pl
Cruden Bay Brick and Tile Co., Ltd., Kittybrewster Stn., Bedford rd
Fraser, William, 186 Market st
Hector, J., Ltd., 22 John st
Johnstons Ltd., 25 Union st and Bannermill
Smith, Alex., 76 Charlotte st

Firelighter Manufacturers.

Aberdeen Wood Fibre Co., 37 Willowdale pl
Bon-Accord Firelighter Manufacturing Co., Seaton pl

Firewood Dealers.

Anderson, Geo., 31 Farmer's Hall lane
Davidson, Robert, 11 Willowdale pl
Duncan, G., 94 Maberly st
Eunson, Arch., 16 Kidd st
Fettes, James, 79 Spring gdn

† Fishing Lines and Hooks.

Rannie & Co., 196 Market st
Trail, Alex., 7 Regent quay

† Fishing Rod (Split Bamboo) Makers.

Sharpe, J. S., 37 Belmont st

Fishing Tackle Makers.

Brown, Wm.,& Co., 11 Belmont st
Calder, Ernest, 67 King st
Garden, Wm., 122½ Union st
Martin, Alexander, 128 Union st. **Telephone No. 480**
Playfair, C., & Co., 18 Union ter
Sharpe, J. S., 37 Belmont st
Watson, James, 24 Guild st

Fish Merchants and Fishcurers.

Aberdeen Fish Co., Palmerston rd
Aberdeen (The) Preserving Co., Ltd., South Esplanade west
Adam, J. G., North Esplanade east
Alexander & Hay, Commercial quay
Allan & Dey, Poynernook rd and Raik rd. **Telephone No. 3140**

Angus, G., Sinclair rd
Bennett, J. (Abdn.), Ltd., 159 North Esplanade east
Berry, John, North Esplanade east
Bookless Bros. (Sheffield), Poynernook rd
Boyd, Geo., South Esplanade west
Boyle, William, Stell rd
Bremner, Andrew, & Co., Ltd., 20 Albyn pl
Bruce, Alex., Commercial quay
Bruce, Alex., jun., Commercial quay
Bruce, James, & Sons, South Esplanade west
Bruce James L., 84 Sinclair rd
Bruce, John, 241 Market st
Bruce, Wm. R., Albert quay
Caie, D., & Sons, Clyde st
Carnegie, Geo. F., Commercial quay
Carnegie James, & Son, Commercial quay
Chrison & Co., Raik rd
Christie, A. & J., Commercial quay
Christie, A., 5 Albert quay and Clyde st
Christie, Andrew, jun., Old Ford rd
Christie Bros., 229 Market st
Christie, George, & Sons, Mid Shingle rd
Christie, J., & Sons, Clyde st
Clark & Sinclair, South Esplanade west
Clark, Francis, Commercial quay
Cormack, Alexander, South Esplanade west
Coull, John, South Esplanade west
Craig, Alex., Ltd., Poynernook rd
Craig, D. R, Old Ford rd
Craig, G., South Esplanade west
Criggie, David, Raik rd
Criggie, John, Old Ford rd
Cross, Mrs. Annie, 1 Crombie pl
Davidson, J. M., Raik rd
Davidson, V. A. R., Old Ford rd
Davidsons (Aberdeen), Ltd., North esplanade west
Donaldson, Isaac, Commercial quay
Douglas & Arthur, 187 Albert quay
Douglas, Jas., 187 Albert quay
Douglas, John, & Son, North Esplanade west
Duncan, Wm., Palmerston rd, 197 George st, and 37 Baker st
Duthie, S., & Co., Albert quay
Enterprise Fishing Co., Commercial quay
Eunson, W. S., 111 Market st
Findlay, L., & Son, 20 Pocra quay
Fletcher, W. C., 72 Sinclair rd
Forbes, John, No. 1 Railway arch, Palmerston rd
Fraser, John L., Poynernook rd
Freeland & Allan, South Esplanade west
Freeland, Alex., Palmerston rd
Fyfe, Geo., Poynernook rd
Goodall, Charles, Raik rd
Gove, D., & Son, commercial quay
Groat & Watt, North Esplanade west
Hay, Alex., 37 Sinclair rd
Hay, Andrew, 229 Market st
Hector, John, & Son, 239 Market st
Hepburn, W. Watt, Palmerston rd
Hogg Bros., Commercial quay
Horsburgh, John, No. 5 Railway Arch, Palmerston rd
Innes, James W., 88 Sinclair rd
Jenkins, T., Crombie rd
Kennedy, John A., Regent rd
Kindness, Fred., 82 Sinclair rd
Kindness, J. T., Old Ford rd

King, Andrew, 35 Sinclair rd
King, George, Russell rd
King, John, Raik rd
Lees, Peter, Old Ford rd
Leiper, Andrew, 39 Sinclair rd
Leiper, J. & A., South Esplanade west
Leslie, W., & Co., Ltd., 59 Marischal st
Low, W. (Fraserburgh), Ltd., 20 Albyn pl
McBay, Jas., & Sons, 66 Sinclair rd
McBay, Jas., Poynernook rd
Main, Alex., 239 Market st
Main, Robert, 239 Market st
Marshall & Co. (Aberdeen), Ltd., South Esplanade east and Links st
Massie, Wm., Clyde st
Masson, Andrew, South Esplanade west
Masson, George, Ltd., North Esplanade west
Mellis, G., & Son, Ltd., Raik rd
Michie, J. & G., Clyde st
Milne, H. W., North Esplanade east
Milne, James D., 31 Sinclair rd
Milne, R., & Son, 29 Sinclair rd
Milne, R. M., 3 King st
Milne, Robert, jun., Raik rd
Milson, Ltd., Russell rd
Mitchell & Leatham, Ltd., Crombie rd
Moncur, Charles, Old Ford rd
Monkman, J. W., North Esplanade east
Mowatt, Alexander, Palmerston pl
Mowatt, John, & Sons, South Esplanade west
Mundie, J., 2 Regent rd
Murray, Henry, South Esplanade west
Nicol, Benjamin, 66 Sinclair rd
Nicol, George, Russell rd
Nicolson, J., & Son, 5 Railway arch, Palmerston rd
Noble, Wm. T., jun., North Esplanade east
Owners, Ltd., Old Ford rd
Paterson & Robertson, 229 Market st
Paterson, John F., North Esplanade east
Paton, C. F., & Co., Ltd., Old Ford rd
Phillips Bros., Old Ford rd
Phillips, David, Old Ford rd
Phillips, James, Russell rd
Rannie, James, Old Ford rd
Rannie, T., Russell rd
Reekie, John, 33 Sinclair rd
Reid, Alex., Russell rd
Reid, John, & Co., South Esplanade west
Ritchie & Bell, 160 North Esplanade east
Robertson, A., Old Ford rd
Robertson, George, jun., Commercial quay
Robertson, G., & Sons, Commercial quay
Robertson, James, Commercial quay
Robertson, W., & Son, South Esplanade west
Ross & Fraser, North Esplanade west
Ross, J., jun., 5A Albert quay
Rowton, H. S., South Esplanade west
Scottish Co-operative Wholesale Society, Ltd., North Esplanade
Scottish (The) Salmon and White Fish Co., Ltd., South Esplanade east
Sellar, J., & Sons, 172 Market st
Shanley, Wm., commercial quay
Sinclair & Robertson, Mid Shingle road
Sinclair & Son, Poynernook rd
Sinclair, D., Old Ford rd
Sinclair, R., Raik rd
Slater, Joseph, Ltd.; office, 20 Albyn pl; works, Sinclair rd

Slater, W., & Sons, Albert quay
Smith & Leys, Poynernook rd
Smith, A. & M., Ltd., Albert qy
Smith, John, Russell rd
Stephen, G. H., Poynernook rd
Stephen, John R., South Esplanade West
Still, Wm., Ltd., North Esplanade west
Stout, Thos., Ltd., 11 Ashvale pl
Summers, W., 229 Market st
Taylor, J. S., Mid Shingle rd
Taylor, W., & Sons, South Esplanade west
Taylor, Wm., jun., 78 Sinclair rd
Thomson, A., Commercial quay
Thomson, J., North Esplanade
Thomson, M., & Sons, Poynernook rd
Thomson, W., Commercial quay
Walker & Craig, Clyde st
Walker (The) Fish Co., South Esplanade east
Walker, James, South Esplanade west
Walker, J. & W., Commercial quay
Walker, W. & A., Regent rd
Watt, Jas., 16 Railway arch, Wellington rd
Webster, John, 74 Sinclair rd
Westland, D., 17 Railway arch, Wellington rd
Williamson & Co., North Esplanade east
Wiseman, Alex., Russell rd
Wolkoff, J., & Son, Sinclair rd
Wood, Alex., & Son, 214 Union st
Wood, George, Old Ford rd
Wood, J. & R., South Esplanade west
Wood, J., Clyde st
Wood, Thos., & Son, Poynernook rd

Fishmongers.

Alexander, A. & W., 492 Union st. **Telephone No. 817**
Anderson, Wm., 62 Basement, Market
Barron, W. C., 655 George st
Beaton, David W., 42 George st
Brown, James (Aberdeen), Ltd., 22 Hadden st and 215 Union st
Cannon, S. M., 25 St. Andrew st
Christie, Wm., 426 Great Northern rd
Cowie, Joseph, 21 South Mount st
Davidson, Duncan, 1 Pitstruan pl
Davidson, Mrs., 191 Holburn st
Elrick, Wm. W., 54 Great Northern rd
Forbes, Thos. A., 3 Mid Stocket rd
Garrow, Robt., basement floor, Market
Gauld, Alex., & Son, 24 Hadden st
Henson, J.T., 144 Rosemount pl
Houghton, E. & H., 53 Gallowgate
Inglis, Peter J., 140 Skene st
M'Robie, Miss, 128 Crown st
Mackay, Wm., 555 George st
Main, Geo., 27 Rosemount via
Main, Geo., jun., 46 Holburn st
Martin, J. C., 13 and 15 Crown st
Maver, David, 229 Rosemount pl
Methven, John, 203 Rosemount pl
Milne, Hugh, 160 King st
Mowat, Charles, 489 Great Northern rd
Oliphant, A., 78 Chapel st
Pirie, James, 64 Rosemount via
Sharp, Wm., 280 George st
Sharp, William, jun., 11 Park st
Veitch, William, The Square, Cults
Walker, Robert, 106 High st
Willox, John H., 204 Gallowgate

Fish Salesmen.

Allenby, Ben, 194 Market st
Brown, John, & Son (Aberdeen), Ltd., 208 Market st
Bruce, Wm. R., Albert quay. **Telegraphic address, "Diligence, Aberdeen"**
Cannon, S. M., & Co., 150 Market st. **Telephone No. 3673**
Davidson, A. A., Commercial quay
Davidson, T., Commercial quay
Dodds, W. H., & Co., Ltd., 172 Market st
Don Fishing Co., Ltd., 25 Commercial quay
Harrow, J. A., Regent rd
Hastie, R., & Sons, Ltd., 208 Market st
Irvin, Sir John H., Albert quay
Irvin, Richard, & Sons Ltd., Albert quay
Johnstone, Peter & J., 186 Market st
Meff Bros., Commercial quay
Smith & Holmes, 164 Market st
Stroud, Horace E., 158 Market st
Tulloch, A. J., Commercial quay
United (The) Fish Selling Co., 194 Market st
Walker (The) Steam Trawl Fishing Co., Ltd., Commercial quay

Fleshers.

See Butchers.

Florists.

*Those marked * are wholesale.*

See also Nurserymen.

*Adam & Craigmile, 194 West North st
Bridgeford, Geo., 36 Queen's rd
Brown, Geo., 605 George st
Burns, A., Market hall
Calder, A. S., 2 Schoolhill
Dalgarno, Joseph, Whitehall pl
Douglas, Alex., Granitehill Nurseries, Queen's road
Dow, Lawrence, 256 and 258 Holburn st
Duncan, Wm., & Sons, Denhead, Rubislaw, and Bon-Accord Farm, Stocket rd
Duthie, John, Trinity Cemetery
Ewen, James B., 37 College bounds
Garden, Misses H. & B., 44 Powis ter
Gillispie, M. K., 106 Union st
Knowles & Sons, 77, 425 Union st, and stall, Joint station
Leslie & MacDonald, 51 Bon-Accord st. **Telephone No. 2209**
***Longmuir & Crosbie,** Thornton court
McDonald, Robert, 357 Hardgate
***Mathieson, John,** 12 Huntly st
Metcalfe, Frank, 13 and 15 St. Swithin st
Munro, William, 473 Union st
Nicol, R. F., 33 Burns rd
Pegler, George, & Co., Ltd., 169 and 504 Union st
Raffan, Robert, 1 Western rd
Ritchie, Wm., 34 Market st
Royal (The) Deeside Nurseries, Manor pl, Cults
Smith, George, 401 Union st
*Smith, W., & Son, Ltd., 18 Market st
***Sutherland & Co.,** 78 Shiprow
***Veitch, Moir, & Erskine,** 28, 29, and 30 Castle st and 3 Castle ter
Watson, A. G., Ltd., Johnston Gardens, Mannofield, and Royal Deeside Nurseries, Cults; warehouse, 11 and 12 Correction wynd

† Flour Importers.

Aitken & Wright, 27-29 Virginia st
Hornes Ltd., Carmelite House, 21 and 23 Carmelite st
Watson & Philip, Ltd., 42 Regent quay

Freestone Cutters.

Watt, J., 97 Holburn st

French Polishers.

Archibald, Jas. L., & Sons, 10, 12, and 14 Great Western rd
Hay, David F., 126 and 134 Skene st
Robb, Douglas G., 8 South College st. **Telephone No. 3704**
Simpson, R., & Co., 104 College st
Stephen, Charles, 2 Constitution st

Fruiterers and Confectioners.

*Those marked * are wholesale.*

Allan, Wm., 402 George st
Bewick, M. F., 229 Victoria rd
Brown, Geo., 605 George st
Brown, Miss J., 16 Thistle st
Burns, A., Market hall
***Burns, J. & R.,** 116 Holburn st, 1 Great Western rd, and 89 Victoria rd
Byres, Stephen, 18 Castle st
Calder, Alex. S., 2 Schoolhill
Chalmers, M., 29 Skene sq
Clark, Mrs. Elsie, 31 Hutcheon st
Collie, J., 247 George st
Craigen, J. B., 21 Holburn st, 19 Bridge st, 23 George st, and 14 Guild st; factory, 58 Justice Mill lane
Davidson, W. M., 108 Rosemount pl
Dawson, Mrs. L., 522 George st
Dawson, Mrs., 329 George st
Donaldson, J., 32 Guild st
Downie, Alex., 407 George st
Dunnett, Miss C., 144 Crown st
Farquhar, Miss, 106 King st
Ferrier, J., Market hall
Forsyth, Archibald, 12 and 14 Gilcomston steps
Garden, Misses H. & B., 44 Powis ter
Geddes, John J., 34 Skene sq
Gillispie, M. K., 106 Union st
Glascodine, John B., 27A St. Andrew st
Grant, George, 20 Market st
Grant, Ethel M., 25 Oldmeldrum rd, Bucksburn
Gray, A., 359 Gt. Northern rd
*Gray, A. R., 64 and 66 Market st
Gray, Alex., 9 Market hall
Guilanotti, A., 52 Bridge st
Harper, Robert, 29 Justice st
***Harrison & Reeve,** Goods Store, L. M. & S. Rly. **Telephone No. 2059**
*Hepburn, W. Watt, 7 to 19 Frederick st
Hunter, George, 17 Church st
Johnston, Mrs. Agnes W., 282 Holburn st
Kelman, Miss B., 568 George st
Kincaid, John, 7 New Market Hall
Kinnaird, A. I., 30 Union ter
Kinnaird, John, 169 Rosemount pl
***Knowles & Sons,** 77 and 425 Union st, Stall, Joint Station, and 27 Exchange st
Leask, C. A. F., 17 Rose st
Leslie & Macdonald, 51 Bon-Accord st
***Longmuir & Crosbie,** Thornton court
McAra, Alexander, 66 Watson st
Macdonald, Frederick, 54 Powis ter
M'Pherson, J. C., 102 Rosemount via

M'Rae, Mrs., 322 Gt. Western rd
Marr, George, 2 Mile-end ave, and 66 Beechgrove ter
Mathieson, Jas., 47 Thistle st
Mennie, L., 3 Desswood pl
Mitchell, John D., 41 Union ter
Mitchell, Agnes, 140 Spital
Munro, Wm., 473 Union st
Pegler, G., & Co., Ltd., 169 and 504 Union st
Reid, Wm. A., 203 George st
Rennie, W. H., 25 Rosemount via
Rezin, William, Carmelite st
Ritchie, A. D., 208 King st
Ritchie, Wm., 34 Market st
Robbie, Miss M., 343 George st
Ross, Andrew, 177 Crown st
Ross, Geo., 393 Gt. Northern rd
Salter, Wm., 165 Rosemount pl
Shewan, John S., 308 George st
Sinclair, Miss, 24 Regent quay
Smith, James Fiddes, 55 Powis ter
Smith, George, 401 Union st
Smith, John, 32 Powis ter
Smith, Miss C., 235 Rosemount pl
Stewart, George & Co., 85 King st
Stroud, William A., 6 Beechgrove ter
***Sutherland & Co.,** 78 Shiprow
Thomson, W., 402-404 Union st, 3 & 5 Summer st; branches, 24 King st, 489 George st, and 2 Ashvale pl; factory, 173 Hardgate
***Veitch, Moir, and Erskine,** 28, 29, and 30 Castle st and 3 Castle ter
Walker, Miss, 255 and 265 Holburn st
***Watson, A. G., Ltd.,** 11 and 12 Correction wynd
Webster, Miss A. W., 372 Gt. Northern rd
Williamson, J. H., 26 Schoolhill
Wood, Thomas, 2 Bedford pl

† **Fruit Merchants (Wholesale).**

Ingram & Mortimer, Ltd., 20 Adelphi
Longmuir & Crosbie, Thornton court
Traill & Fletcher, Ltd. (dried). 5 Trinity buildings

Funeral Undertakers.

Allan, James, & Co., 122 Union st
Alexander, John, & Co., 257 Union st
Bain, William (Aberdeen), Ltd., 49 Charlotte st
Bon-Accord Funeral Establishment (W. M. Murray), 45 Woolmanhill. **Telephone No. 2779**
Cay William, & Sons, 415 Union st & 209 George st
Clark & Co., 14 St. Paul st
Cormack, B., jun., 219 Gallowgate
Forbes, George, 486 Great Northern rd
Geddes, Alfred, 1 Auchmill rd, Bucksburn
Gilchrist, Wm., & Co., 74 Queen st
Gordon & Watson, 12 Holburn st
Horne, Hugh H., 610 Great Northern rd
Innes, A., & Sons, 59 Broad st
Innes, A. & J., 40 Victoria rd
Murray, Wm. M., 45 Woolmanhill. **Telephone No. 2779**
Ogilvie, J. & A., 369 Union st
Robbie, Alex. G., 435 Great Northern rd
Smith, Alex., 38 Auchmill rd, Bucksburn

Furniture Dealers.

Bannerman, Mrs., 46 Gilcomston steps

Beighton, Mrs. Geo., 31 and 33 Gallowgate and 2 St. Paul st
Bisset, Mrs. M., 35 Marischal st
Chivas, James, 93 Victoria rd
Crow, H. J., 75 Rosemount via
Cruickshank, D., & Co., 100 George st
Cumming, R., 71 and 73 Broad st
Davidson, Mrs. H., 13 Gilcomston steps
Donald, P., 20 Mealmarket st
Donald, R. S., 15 Rosemount via
Donald, Miss E. A., 39 Loch st
Duguid, Miss, 13 Huntly st
Edwards, Jas., 69 Thistle st
Elder, James, 92 Broad st
Ewen, George, 91 Loch st, 49 Spring garden, and 27 Gallowgate
Fraser, G., & Co., 15 Upperkirkgate
Fraser, John, 140 Union st. **Telephone No. 2446**
Galloway & Sykes, Ltd., 361 to 365 Union st
Gillanders, G. B., 438 George st
Goldie, Robert, & Co., 44 Bridge st
Grant, Charles, 48 and 54 Netherkirkgate and 36 Market st
Henderson, A., 2 Young st
Lawsons Ltd., 186 to 190 George st
McIntyre, William, 115 Loch st
McIntyre, Mrs. E., 115 Loch st
Mill & Co., 669A George st
Milne, John, 25 Upperkirkgate
Nelson, J., 187 Gallowgate
Northern Co-op. Society, Ltd., 71-75 Gallowgate and 56 Loch st
Pritchard, Robert N., 369 George st. **Telephone No. 2789**
Roberts, G., 5 Belmont st
Rowson, Wm., 79 John st
Sangster & Henderson, 32-38 Union st
Sutherland Bros., 193 King st
Trail, Richard, 15 Marischal st
Webster, Mrs. M., 34 Hardgate
Wilson & Co. (Aberdeen), Ltd., 28 Market st
Wishart, F., 195 Holburn st
Young, Wm., 1 Belmont st

Furriers.

Chalmers, A. C., 20 Bridge st
Franklin, David M. (wholesale), 1 Huntly st
Hay, George, & Co., 129 Union st
Hay, Madam B., 191 Forest ave
Henderson, Miss, 56 Watson st
Hyams, A. M., & Sons, Ltd., 442 Union st
Little, A. C., 105 Union st
McCormick, M., 437 Union st; workrooms and undercloth-ing dept., 5 Thistle st
McIntosh & Mackie, 46 St. Nicholas st
Patterson, Miss Annie, 18 College bounds
Pratt & Keith, 269-271 Union st and 5 Bon-Accord st
Sim, George, & Co., 242 Union st
Style & Mantle, Ltd., 73 Union st
Taylor, A. S., 56 St. Nicholas st. **Telephone No. 3327**
Watt & Grant, 221 to 227 Union st, 1 to 3 Dee st, and 2 to 6 Langstane pl
Watt & Milne, 172 Union st

† Furriers (Manufacturing [Wholesale]).

Nettler, Fred, 75 Union st

Game Dealers.

Alexander, A. & W., 492 Union st. **Telephone No. 817**
Brown, Jas. (Aberdeen), Ltd., 22 Hadden st

Gauld, Alex., & Son, 24 Hadden st
Marnoch, Geo., 54 Springbank ter
Scottish (The) Salmon and White Fish Co., Ltd., South Esplanade east

Gardeners.

*Those marked * are Jobbing.*

Anderson, E. & R., Stockethill gardens, Cairnery rd
Anderson, Robert, Wellbrae, Countesswells rd
*Andrew, T., 72 Whitehall pl
*Bowman, John F., 38 Whitehall rd
*Bridgeford, Geo.,36 Queen's rd
*Brown J., 50 Mid Stocket rd
Burnett, William, 277 Union gr
*Buyers, John, 59 Chapel st.
*Cassie, James, 267 Union gr
*Chisholm, Arch., 61 Dunbar st
Coutts, David, Ballgreen, Westburn rd
Coutts, James, Raeden Croft, Westburn rd
Crichton, Andrew, 1 Union glen
*Cruickshank, George, 3 Belmont rd
*Dalgarno, Jos., Whitehall pl
*Dalgarno, Wm., 3 Albert pl
Davidson, Alex., Outseats, Pitmuxton, and 35 Chattan pl
*Davidson, Alex., 2 Skene pl
Davidson, Wm., Hilton, and 42, 43, and 44 Market hall
*Davie, George, 22½ View ter
*Dickie, George, Central Hall, Skene st
*Dickson, William, 298 Union gr
*Douglas, Alex., Granitehill nurseries, Queen's road
Duffus, James, Cairnaquheen gardens, Mid Stocket rd
Duguid, John, Ashley, Great Western rd
Duncan, Wm., & Sons, Denhead, Rubislaw, and Bon-Accord Farm, Stocket rd
*Ellis, Wm., South Stocket farm
Ewen, Jas. B., 37 College Bounds
*Fraser, Alex., 136 Hardgate
Garden, Jas. R., The Gardens, Auchmill, Bucksburn
Gauld, James, Ruthrieston gardens, Margaret pl
***George, John,** 20 Allan st
*Gray, James, 7 Howburn pl
*Grigor, Robert, 61 Sunnyside rd
*Hendry, Jas., 261 Union gr
*King, James, 87 Claremont st
Kinnaird, Frank, Braefarm, Morningside rd
Kinnaird, J., Burnieboozle farm, Hazlehead, and 169 Rosemount pl
Knight, Wm., 31 King st
Lawson, W. & H., Woodbine cottage, Cornhill rd
Leslie, G., Viewbank, Cairnery rd; shops, 12 East North st and 13 Park st
Leslie, J., 666 King st
*M'Donald, Robt., 357 Hardgate
*McIntosh, John, 9 Margaret st
*M'Kay, John, 292 Union gr
*Marr, Geo., 16 Beechgrove pl
Mathieson, John, 12 Huntly st
Maver, David, Polmuir gardens
Mess, Jas., 301 Gt. Northern rd
*Metcalfe, F., 13 and 15 St. Swithin st
Milne, John, Ruthrieston farm, Ruthrieston rd
*Morrison, John, 24 Hartington rd
*Morrison, Johnstone, The Square, Cults
*Nicol, R. F., 33 Burns rd
Nicoll, R. & J., Berryden gardens, Berryden rd

Nicol, Robert F., jun., 3 Devonshire rd
Paterson, Alex., Loirs bank, Cults
*Pirie, Wm., 300A Union gr
Raffan, Alex. I., Springbank croft, Craigton rd
*Raffan, R., 1 Western rd
*Reid, Andrew, 41 St. Swithin st
*Robertson, James, Richmond cottage, The Square, Cults
*Shewan, Alex., 2 Garvock wynd
*Slora, Wm. A. J., 29 Bloomfield rd
*Slora, Wm., jun., Deemount rd and 71 Hardgate
Smith, James, 4, 5, and 6 Market hall and Kaimhill, Bridge of Dee
*Stewart, Charles, 60 Gordon st
*Thomson, D., 64 Don st, Old Aberdeen
Thomson, William, Airyhall cottage, Cults
Webster, William, Intown, Murcar, Bridge of Don
Wilson, G., 108 Don st, Old Aberdeen
*Yule, J., 79 Western rd

† Gem Ring Makers.

Hardy, Jas., & Co., Ltd., 53 Union st and 30 Guild st

† Glass and Bottle Merchants.

Bowman & Webster, Ltd., 8 and 10 S. Constitution st
Douglas, T. S., 32 Park st and 139 Constitution st
Riddell, G. & J., Ltd., Fish st

Glass Bevellers.

Dow, Hugh, Cuparstone row

† Glass Silverers and Mirror Manufacturers.

Bon-Accord (The) Plate Glass and Engraving Co., 29 Marischal st
Dow, Hugh, Cuparstone row

Glass Stainers, Embossers, and Engravers.

Aitken, Alex., & Sons, 335 Union st
Copland, E., 154 Union st
Donald, G., & Sons, 16 and 18 Netherkirkgate
Fyfe, J., & Son, 11 Dee st
Gordon & Watt, 39 Woolmanhill
Sharp, Alex., & Son, 33 Holburn st
Whyte, John, & Co., 410 Union st and 15 Summer st

Golf Club Makers and Agents.

Campbell & Co., 18 Bridge st
Craigmyle, Peter, 166 King st
Martin, Alex., 128 Union st
Rubber Shops, Ltd., formerly The London Rubber Co., 16-18 St. Nicholas st
Simpson's Sports Emporium, 28 Bridge st. **Telephone No. 1094**
Watson, James, 24 Guild st

Grain Merchants.

Aberdeen Commercial Co.,Ltd., Blaikie's quay
Aberdeen (The) Lime Co.,Ltd., Blaikie's quay
Bothwell, G., 27 Princes st
Brown, Charles J., 46A Union st
Caledonian (The) Milling Co. (Aberdeen), Ltd., Caledonian Mills, Palmerston rd
Christie, William, 81 West North st
Clark Brothers, Palmerston rd
Fraser, A. B., Justice Mills
Gavin & Gill, 23 to 29 John st
Gorrod, Davie, Kemp, Walker and Co., Ltd., 5 King st
Gray, A. R., 64 and 66 Market st
Hamlyn & Co., Ltd., 20 Mearns st

Hutcheson, George, & Co., 47 Marischal st
Knox, Wm., & Co., Ltd., 63 Regent quay
Linklater, W. W., 55 Marischal st
M'Dougall, John, 22 Market st
Milne Brothers, 5 Market st
Mortimer, Hector M. A., 125 to 129 Loch st
Mutch, James G., 42 Regent quay
North Eastern Agric. Co-op. Society, Ltd., Bannermill pl
North of Scotland Milling Co., Ltd., Palmerston rd
Northern (The) Agricultural Co., Ltd., 30 Waterloo quay
Robertson & Co. (Aberdeen), Ltd., 150 Market st
Scorgie, Wm., & Co., 13 Rose st
Scottish Co-op. Wholesale Soc., 25 Union st
Seggie & Co., 7 Hadden st and 71-72 Regent quay
Strachan, John, & Sons, Ltd., Gilcomston Mills, Leadside rd
Wilson, James, & Son (Aberdeen), Ltd., 13 and 15 John st

Granite—Aberdeen Manufacturers' Association.

See page 90.

† Granite Agents.

Duncan, Joseph, 36 College bounds

Granite Letter Cutters.

Brown, George, 34 Allan st
Brown, John, 138 Broomhill rd
Coutts, Jas., Linksfield rd
Garden & Co., 217-251 King st
Gibb Brothers, Ashgrove rd and Back Hilton rd
Gibb, Robert, & Sons, 472 King st
Hutcheon, James, 397 to 401 King st
Milne, Robert, 20 Merkland rd east
Paterson, J. D., 43 Fonthill rd
Robertson, J., & Son, Hardgate
Taggart, Jas., 92 Gt. Western rd
Wilson, Alex. J., Merkland rd east

Granite Manufacturers.

Anderson Bros., Back Hilton rd
Angus Bros., Park rd
Auchinachie, Wm. A., 5 St. Clair st
Boddie, Wm., 37 St. Clair st
Bower & Florence, 56 King's cres
Brown, A. A., Advocates' rd
Caie & Rettie, Pittodrie pl
Christie, Greig, & Co., Park rd
Coutts, James, Linksfield rd
Coutts, W. D., & Sons, St. Peter's st
Crichton, Wm. J., 558 King st
Crofts, Robt., 9 Merkland rd east
Dawson, Alex., South Esplanade east
Duncan, John G., 19 Rosebank ter
Edwards, William, & Son, Pittodrie st
Flett, H. M., Pittodrie st
Forbes, James, & Son, Froghall rd
Fyfe, John, Ltd., Blaikie's quay
Garden & Co., 217-251 King st
Gibb Bros., Ashgrove rd and Back Hilton rd
Gibb, Robert, 472 King st
Hadden, James, Back Hilton rd
Heslop, Wilson, & Co., Ltd., Boddam, Aberdeenshire
Hogg, James C., 567 King st
Hutcheon, Henry, Ltd., 121 Constitution st
Hutcheon, James, 401 King st
Inglis, James, Merkland rd east
Kemp, Geo., & Co., Gilcomston park
Kennedy, Jas. R. R., & Son, Pittodrie pl

Kinghorn, David M., Pittodrie st
M'Donald, Charles, Ltd., 46 to 50 Jute st
M'Kay, Wm., & Son, 32-34 Holland st
Manuelle, A. & F., Ltd., Blaikie's quay
Mearns, Alex. S., & Son, off Leslie rd
Milne, Jas. K., Regent walk
Mitchell, James A., 43 Holland st
Morren, David, & Co., 5-9 Holland st
Nicol, Alex., & Son, 39 Claremont st
Pope, J., & Son, Whinhill rd
Rae, James, King's crescent
Robertson, Alex., & Son, 259 and 271 King street
Robertson, Jas., & Son, Hardgate
Rubislaw Granite Co., Ltd., Queen's rd
Ruddiman, David, Merkland rd east
Ruddiman, George, & Son, 1 Claremont st
Stalker, Geo. M., 32 and 36 Jute st
Stewart, & Co., Ltd., 21-49 Fraser rd
Stott, Geo., & Son, 3 Merkland rd east
Taggart, Jas., 92 Gt. Western rd
Taggart, Wm., & Son, Allenvale rd
Taylor, Arthur, 43 Jute st
Taylor, J. L., 39 Claremont st
Third, John, & Son, 1 Canal rd
Will, A. G., & Son, 5 Prince st, Peterhead
Wilson, Alex., & Sons, Balmoral rd
Wilson, Alex. J., Merkland rd east
Wright, Jas., & Sons, 144 John st

Granite Merchants.

*Those marked * Quarry Owners.*

Adamant (The) Stone and Paving Co., Ltd., Dancing cairns, Bucksburn
Anderson Bros., Back Hilton rd
Angus Bros., Park rd
Auchinachie, Wm. A., 5 St. Clair st
*Beattie, R., & Son, 45 Holland st
Boddie, William, 33 to 37 St. Clair st and 255 King st
*Bower & Florence, 56 King's cres
British (The) Granite and Marble Co., 21 King st
Brown, A. A., Advocates' rd
Brown Bros., 211 Auchmill rd, Bucksburn
Caie & Rettie, Pittodrie pl
Christie, Greig, & Co., Park rd
Cook, Watkins & Patch, 7 Belmont st
Coutts, Jas., Linksfield rd
Coutts, W. D., & Sons, St. Peter st
Crichton, Wm. J., 558 King st. **Telephone No. 3050**
Crofts, Robert, 9 Merkland rd east
Davidson, J. L., 58 Polmuir rd
Dawson, A., & Son, South Esplanade east
Dorian, Charles, 24-30 St. Peter st
Duncan, Henry, 19 Rosebank ter
Duncan, John G., 19 Rosebank ter
Edwards, W., & Son, Pittodrie st
Flett, Henry M., Pittodrie st
Forbes, J., & Son, Froghall rd
*Fyfe, John, Ltd., Blaikie's quay
Garden & Co., 217-251 King st
*Gauld, E. & Co., 28 Gilcomston ter

Gibb Brothers, Ashgrove rd and Back Hilton rd
Gibb, Robert, & Sons, 472 King st
Granite Supply Association, Ltd., Urquhart rd
Hadden, James, Back Hilton rd
*Hall, Geo., Back Hilton rd
Hogg, James C., Glencoe Granite Works, 567 King st. **Telephone No. 2790**
Hutcheon, Henry, Ltd., 121 Constitution st
Hutcheon, James, 397 to 401 King st
Inglis, James, Merkland rd east
Jones Bros. Co., 19 Rosebank ter
Kemp, George, & Co., Gilcomston park
Kennedy, J. R. R., & Son, Pittodrie pl
Kinghorn, D. M., Pittodrie st
*Leith, James, Froghall rd
*McAdam, J., & Sons, Ltd., 47 Charlotte st
M'Donald, C., Ltd., 46 to 50 Jute st
McKay, Wm., & Son, 32-34 Holland st
*Macdonald, Alex., & Co., Ltd., 121 Constitution st
Mackenzie, G. D., The Bungalow, 333 Clifton rd
*Manuelle, A. & F., Ltd., Blaikie's quay and Merkland rd east
Mearns, A. S., & Son, off Leslie rd
Milne, Alfred, 8 Mackenzie pl
Mitchell, Jas. A., 43 Holland st
Morren, D., & Co., 5-9 Holland st
Nicol, A., & Son, 39 Claremont st
Pope, J., & Son, Whinhill rd.
Pringle, R. & S., 296 Hardgate
Rae, J., King's cres
Reid, Alex., 28 Guild st
Robb, John A., 124 Union st
Robertson, A., & Sons, 259 and 271 King st
Robertson, J., & Son, Hardgate
*Rubislaw Granite Co., Ltd.; office, Rubislaw Quarries, Queen's road
Ruddiman, David, Merkland rd east
Ruddiman, G., & Son, 1 Claremont st
Stalker, G. M., 32 Jute st and 363 to 365 King st
*Stewart & Co., Ltd., 21 to 49 Fraser rd
Stott, G., & Son, 3 Merkland rd east
Taggart, Jas., 92 Gt. Western rd
Taggart, Wm., & Son, Allenvale rd
Taylor, A., 43 Jute st
Third, John, & Son, 1 Canal rd
Townsend. W. C., 21 King st
Whitehead, F., & Sons, 46A Union st
Wilson, A., & Sons, Balmoral rd
Wilson, Alex. J., Merkland rd east. **Telephone No. 717**
*Wright, James, & Sons, 144 John st

Granite Polishers.

*Those marked * are also granite turners.*

*Aberdeen Granite Turning Co., Ltd., 472 King st and Merkland rd east
Auchinachie, Wm. A., 5 St. Clair st
Coutts, Jas., Linksfield rd
*Garden & Co., 217-251 King st
*Gibb Brothers, Ashgrove rd and Back Hilton rd
Gibb, Robert, & Sons, 472 King st
Mearns, A. S., & Son, off Leslie rd
Pope, J., & Son., Whinhill rd
Robertson, Jas., & Son, Hardgate
Taggart, Jas., 92 Gt. Western rd
Wilson, Alex. J., Merkland rd east
Wright, J., & Sons, 144 John st

Graphite Merchants.

Drummond & Co., 16 and 18 Guild st

Joseph Dixon Crucible Co.; agents, Wm. Riddell & Co., Russell rd

Mechanical Appliances Co. (lubricating and jointing), Affleck st and S. College st

† Grease Makers.

Jamieson, James (Aberdeen), Ltd., Albert pl and 39 Whitehall pl

Wallach Bros., Ltd., 52 Green

Grocers (Wholesale).

Bisset, J. & W., Ltd., Bridge pl

Coutts, John, 51 Catherine st

Crombie, J., & Sons, 5 Trinity buildings

Davidson, Wm., Ltd., Palmerston rd

Duthie, Robt., 74 and 75 Regent quay

Esslemont, Alex., & Son, 32 King st

Gray, A. R., 64 and 66 Market st

Hepburn, W. Watt, 7 to 19 Frederick st

Hornes, Ltd., Carmelite house, 21-23 Carmelite st

Hunter & Walker, 38 to 42 Jopp's lane

Hurry & Macpherson, Rennie's wynd

Ingram & Mortimer, Ltd., 20 Adelphi

Jamieson Bros., Ltd., 28 Exchange st

Mellis, G., & Son, Ltd., 28 Guild st

Mitchell, Wm., 15 Regent quay

Northern Co-op. Socy., Ltd., Millbank, Berryden rd

Smith & Johnston, Ltd., 1 Weigh-house sq

Stuart, Forbes, 73 Huntly st

Grocers, Tea, Wine, and Spirit Merchants.

*Those marked * are licensed.*

Adams, James R., 64 Green

Adams, John, 64 Green

Adams, Wm., 64 Green

*Alexander, A., & Co., 223 George st

Alexander, Alex., 46 Bedford rd

Alexander, Jas. T., 3 Hutcheon st

Allan's Stores, Ltd., office and wholesale dept., 14 Young st; 166 Gallowgate, 250, 252, and 569 George st, 14 and 16 Menzies rd, 111 Holburn st, 17 Justice st, 5-8 Market hall, 1 Rosemount pl, 81 Rosemount via, 1 Mid Stocket rd, 364 Great Western rd

*Anderson, John, 64 Great Northern rd

Anderson, W. Chas., 123 Bon-Accord st

Andrew, Miss M., 43 York st

*Angus, G., & Co., 14 and 16 Bank st

*Argo, Alexander C., 45 Commerce st

*Auld, Alex., 40 St. Swithin st

Auld, Hugh H. H., 55 Hutcheon st

*Banks, David, 1 Baltic st

Barclay, Alexander William, 6 Desswood pl

Barnett, Geo., 42 Wallfield cres and 134 Hutcheon st

Barron, Wm., 52-54-56 West North st

*Beaton, Wm. S., 12 Powis pl

*Beattie, Alex., & Son, 26 Gt. Western pl

*Beattie, B., 165 Gallowgate

*Beattie, George, 12 Skene st

*Beattie, Wm. J., 435 George st

Beattie, Mrs., 41 Jamaica st

Bews, James G., 1½ Caroline pl

Black, Misses A. & M., 104 Clifton rd
Bond, Arthur (shipping supplied), 160 Market st
Bowie, Mrs., 66 Sunnybank rd
Brodie, Alex., 24 Victoria rd
Brown, Charles Fraser, 332 King st
Brown, Hugh, 171 Victoria rd
*Brown, Jas. M., 336 Great Western rd
Brown, W. F., 63 Dunbar st
*Brown, Mrs. Robert D., 365 Holburn st
Burgess, John, 6 Allan st
Burnett, Alexander, 55 Queen st
Burnett, David, 283 Rosemount pl
Burnett, Mrs. Annabella, 691 King st
Burnett, Mrs., 10 Lamond pl
Buttercup Dairy Co., Ltd., 465 Union st, 10A George st, 58 Victoria rd, and 98 Rosemount pl
Cameron, A. F., 9 Elm pl
*Cameron, Mrs. Alex., 12 South Mount st
*Castle, Alexander W., 29 Fountainhall rd
*Cay, George, 120 Crown st
*Chalmers, Chas. B., 50 Summerfield ter
***Chivas Brothers,** 13 King st and 501 Union st
*Clark, James, 6 Craig pl
Cockburn, Miss M., 1 Kintore pl
Colley, James, 181 Victoria rd
*Collie, Andrew, & Co., 265 and 267 Union st, and at Cults, Ballater, and Braemar
*Conn, James, 2 Chattan pl
Connon, Guthrie D., 1 Pier head
*Cooper, George, 1 Beechgrove ter
Cooper & Co.'s Stores, Ltd., 11 and 13 George st
*Cowie, Thomas, 99 Skene st
*Craig, William, 19 Regent quay
*Cruden, Wm., 19 Thistle st
*Cruickshank, G. C., Square, Cults
*Cruickshank, G. T., 56 Skene sq
*Cruickshank, Wm., 193 Gallowgate
Cumming, A. & A., 18 Elmbank ter
David, Mrs. M., 498 King st
*Davidson, Adam, 1 Waverley pl
*Davidson, Charles, 1A South Crown st
*Davidson, Chas., 53 Bedford pl
Davidson, Duncan, 94 Broomhill rd
Davidson, J., 376 Gt. Northern rd
Davidson, Robt., 481 and 483 Great Northern rd
Davidson, Miss, 38 Hartington rd
Dey, John, 64 Sunnybank rd
*Diack, Tom, 66 Rose st
Divorty, Miss J., 12 College bounds
Don, David, 193 Victoria rd
*Duncan, A., 47 Commerce st
*Duncan, Jas. M., 46 King's cres
Duncan, Robert, 60 Jasmine ter
*Duncan, Mrs. A., 42 Mid Stocket rd
Dunn, Jas. R., 28 Summerfield ter
*Duthie, Robert, & Son, 32 Esslemont ave
Elrick, Mrs. James, 21 Powis pl
Esslemont, John E., Ltd., 16, 20, and 22 King st
Falconer, Mrs., 384 Gt. Northern rd
*Farquhar, W. B., 212 King st
*Farquharson & Co., Ltd., 131 Union st
Farquharson, James, 65 St. Swithin st

*Farquharson, John, 113 Spital
*Fisher, J., & T., 355 Great Northern rd
Foote, James, 81 John st
Forbes, Mrs. Jane, 1 Rosebank pl
Forbes, Miss G., 613 George st
Forman, Wm., 74 Walker rd
Forrest, Mrs. George, 9 Bank st
Fraser, Alexander, 42 Clifton rd
Fraser, Robert, 17 Fountainhall rd
Fraser, Thomas, 36 Broomhill rd
*Fraser, Mrs. C., 54 Watson st
French, Jas., 4 Granton pl
*French, Samuel, 137 Rosemount pl
French, Wm., 19 West Mount st
Gibbs, James, 132 Crown st
*Glennie, Mrs. A. H., 122 King st
*Gordon & Smith, 195 and 197 Union st
*Gordon, George, 33 Miller st
Gordon, George, 44 Whitehall pl
*Gordon, J., 70 Holburn st
*Gordon, J. Collie, 67 Urquhart rd
Grate, John M., 31A St. Swithin st
*Gray, Christopher, 1 St. Andrew st
*Gray, Mrs. G. S., 112 Wellington rd
*Gray, James, 36 Spring garden
Gray, John, 5 Ragg's lane
*Gray, Thomas, 173 Crown st
Hardie, Mrs. M., 14 Miller st
Harper, Mrs. W., 36 Jamaica st
*Harthill, Wm. D., 218 King st
*Harvey, James, 18 Sunnybank pl
Hay, Peter, 218 Victoria rd
Henderson, M. R., 91 Urquhart rd
Home and Colonial Stores, Ltd., 121 Union st, 202 George st, and 27 Justice st
*Howie, J. H., 492 George st
*Hunter, P. M., 57 Guestrow
*Hunter, Wm., 63 Huntly st
Hunter, Miss, 66 Whitehall rd
Hutcheon, W. J., 13A Mounthooly
Hutcheson, E. J., 55 Elmbank ter
Ingram, Mrs., 17 Bank st
Ironside, William, West Cults
*Jackson, James, 141 Crown st
Jamieson, Mrs. A., 322 Great Northern rd
*Jarvis, James, 115 Rosemount pl
Johnston's Stores, 34 Park st
*Keith, George, 69 Spital
Kilgour, George, 129 Sinclair rd
*Kindness, John H., 34 Mount st
Kirkpatrick, Thomas, 183 Albert quay
*Kissach, James H., 136 Hutcheon st
Lamb, E., 273 Gt. Northern rd
*Law, A. Scott, Bridge of Don
Lawrie, Alexander, 90 Leadside rd
Lawrie, Miss C., 32 Merkland rd east
*Lawson, W., 40 Gordon st
*Leith, John, 91 Chapel st and 91 Huntly st
Leslie, Miss I., 158 Skene st
*Lind, Wm., 68 St. Nicholas st
Linton, Mrs. E., 121 Menzies rd
*Littlejohn, James, & Sons, 39 Green
*Logan, John G., 166 George st
*Lumsden & Gibson, 95 Union st
*Lumsden, W., & Son, 58 Union st
*McDougall, David P., 14 Park st
*M'Dougall, John D., 222 George st

*McKay, Robert S., 8 Auchmill rd, Bucksburn
*M'Kellar, Arch., 456 Union st
M'Kenzie, Mrs. Ann, 36 Baker st
M'Lean, Francis, 28 Holburn st
M'Lean, G. & J. A., 531 Great Western rd
*McLennan, Wm., 10 Causewayend
M'Neil, James, 1 Claremont pl
*McWilliam, John, 199 Westburn rd
*M'Willie, Alex., 110 High st
*Macdougall, Wm. A., 1 Gilcomston steps
*Mackay, H., 61 Powis ter
Mackenzie, A. G., Bridge of Don
Mackenzie, John, 168 Bankhead rd, Bucksburn
*Mackie, John, 83 Rosemount pl
Marshall, Andrew, 49 Park st
Matheson, E. C., Oscar rd
*Matthew, Alexander, 220 Rosemount pl
Matthew, Wm., Summerville, Bieldside
*Meston, J., 21 Chapel st
*Michie, John, 15 West North st
*Michie, L., 56 King st
*Milne, George, 47 Orchard st
*Milne, John, 441 Holburn st
Milne, Mrs. W., 47 Guestrow
*Milne, Miss, 1 Irvine pl
*Mitchell, James G.,621 George st
*Mitchell, Robert T., 18 Powis ter
*Moir, Douglas, 406 King st
Moir, R. S., 8 Brunswick pl
Moon, James Hugh, 13 Palmerston rd
Morris, Chas., 19 Northfield pl
Morrison's Stores, 62 and 64 Bedford rd
*Mowat, John, 660 Holburn st
*Mowat, W. K., Post Office, Cove Bay
*Mowatt, Alex., 212 Gallowgate
Murdoch, Mrs. George, 160 Wellington rd
Murray, Henry,13 Grampian rd and 113 Huntly st
Murray, Mrs. Helen, 105 West North st
Murray, Miss, 271 Gt. Northern rd
*Nicol, Henry B., 286 Holburn st
Noble's, 86 Gt. Northern rd
*Noble's Stores, 52 Victoria rd
Northern Co-op. Socy., Ltd., 58 Loch st,80 and 82 Huntly st, 681 and 683 George st, 64 Commerce st, 456 Great Northern rd, 93 & 313 Holburn st, 117 Rosemount pl, 1 and 3 Portland st, 217 Gallowgate, 194 King st, 161 Union gr, 3 and 5 Skene sq, 84 Victoria rd, 99 High st, 66 Mid Stocket rd, 28 Orchard st, 497 Great Western rd, 21 and 23 St. Clement st, 46 Urquhart rd, 74 Menzies rd, Bucksburn, Culter, Stonehaven, Inverurie, Port Elphinstone, and Kemnay
*Nutten, Frederick, 53 Victoria rd
*Paterson, Alex., 31 St. Clement st
*Paterson, John G.,52 Urquhart rd
Patterson, Geo., 13 Inverurie rd, Bucksburn
Penny, Misses A. & C., 273 Clifton rd
*Pirie, George A., 60 Justice st
*Porter, Francis, 105 Holburn st
Queen's Cross Stores, 12 St. Swithin st
Rae, Jas., 169 Bankhead rd, Bucksburn
*Rae, Wm. S., 126 Mid Stocket rd
*Ramsay, Alexander, 20 Gallowgate

Reid, Alex., 119 Bon-Accord st
Riddell, Alex., 3 Justice st
Riddoch, Wm., 225 Rosemount pl
Ritchie, Mrs. E., 132 Bankhead rd. Bucksburn
Rix & Emslie, 12 Guild st
*Robb, John, 408 Gt. Northern rd
*Robb, L. B., 67 East North st
*Ross, Charles S., 582 George st
Rubislaw Supply Stores, 34 Queen's rd
Salter, Wm., jun., 120 Rosemount via
*Sang, Andrew, 42 Woolmanhill
*Sang, Charles, 78 Leadside rd
Sangster, J. H., & Sons, 32 Ashley rd
Sangster, J. H., & Son, 89 Gray st
Sangster, James R., 291 & 293 Union grove
*Sangster, W. B., 67 Park st
Scott, Geo., 355 Gt. Northern rd
Scott, Misses J. & C., 22 Menzies rd
Sharp, Mrs. E., 801 Gt. Northern rd
Shaw, Isabella, 53 Powis pl
*Shepherd, Mrs. A., 487 George st
*Simpson, Mrs. Wm. I., 41A Hutcheon st
*Skinner, Wm., 20 Marywell st
Skinner, Miss A., 55 Springbank ter
Smith & Watt, 112 and 346 George st
Smith, Alex., 18 Blenheim pl
Smith, Geo. M., 187 Crown st
***Smith, George W.,** 124 Union gr
*Smith, R. D., 49 Baker st
*Smith, T. B., 1 South Mount st
*Smith, Wm., 530 and 534 Gt. Western rd
*Smith, W. R., 31 Hollybank pl and 144 Hardgate
Stevenson, Mrs., 49 Jasmine ter
Stewart, D., 103 Berryden rd
Stewart, Mrs. Agnes, 103 Don st, Woodside
*Stott, J. & R., 66 Broomhill rd and 36 and 38 Balmoral pl
*Stott, Robt., 53 Albert st
Strachan, James Alex., 41 Broomhill rd
*Stuart, Alex., 207 Holburn st
*Stuart, Wm. T., 51 Shiprow
Summers, J. T., 590 Great Northern rd
*Summers, Wm., 7 St. Clement st
*Taggart, Jas. J., 43 Schoolhill
Taylor, George H., 217 Victoria rd
Taylor, George L., 163 Victoria rd
Taylor, J., 741 Great Northern rd
Taylor, William, 92 King's cres
Taylor, Mrs., 107 Huntly st
Thompson. Jas. G., Cults
Thomson, Joseph, 68 Rosemount via
*Thomson, W. N., 348 and 350 King st
*Thomson, W. R., 60 Chapel st
Thomson, Mrs., 15 Dee Village rd
*Thow, A., 314 George st
*Urquhart, George, 75 Albury rd
*Walker, George, 43 Skene sq
*Walker, Wm., & Sons, 52 Union st
Walker, Miss, 265 Holburn st
*Wallace, J., & Co., 85 George st
Warrender, Mrs., 80 Walker rd
*Watson, J., 32 Wellington st
Watt, Wm. L., 18 Richmond st
*Webster, And., 93 Causewayend
Webster, J., 66 Urquhart rd
Webster's Stores, 1 Holburn rd
Wheeler, A., 2 Raeburn pl
*Whyte, Charles, 29 Northfield pl
*Whyte, George A., 109 Gt. Western rd

Wilburn, Ltd., 209 Union st, 29 Esslemont ave, 117 and 119 Holburn st, 44 Union ter, 2 Skene ter, 78 and 80 George st, 15 and 16 Castle st, 170 King st, 64 Victoria rd, 177 Rosemount pl, 19 Rosemount pl, 148 Spital, 45 Chapel st, 65A Menzies rd, and 15 Oldmeldrum rd, Bucksburn
Willox, Alex., Bieldside
*Willox, A. R., 17 High st
*Willox, H., 109 Causewayend
*Wilson, John, 387 Gt. Northern rd
*Winkley, Mrs. H. R., 182 Crown st
*Wood, G., 120 Victoria rd
Wood, Thomas, 2 Bedford pl
Yule, Robert, 429 Great Northern rd

Gunmakers.

Calder, Ernest, 67 King st
Ewen, Jas. W., 45 Green
Garden, Wm., 122½ Union st
Martin, Alexander, 128 Union st. **Telephone No. 480**
Playfair, C., & Co., 18 Union ter
Sharpe, J. S., 37 Belmont st
Watson, James, 24 Guild st

† Gymnastic Apparatus Makers.

Morgan, George, & Son, 18 Waverley pl

Hairdressers.

Alexander, James, 28 Rosemount pl
Anderson, George M., 44 Gilcomston steps
Anderson, William, jun., 64 Justice Mill lane
Auld, John, 4 Exchange st
Bain, John, 165 King st
Benzies, Jas. D., 28 Marischal st
Boyne, Fred, 42 St. Clement st
Bremner, W. M., 34 Gilcomston steps
Cardno, Andw., 442 George st
Carnegie, H. C. W., 5 George st
Christie, A., 49 Lodge walk
Christie, Peter, 10 Menzies rd
Connon, J., 11 Summer st
Cowie, George, 4 Belmont st
Davidson, Alex., 490 Great Northern rd
Davidson, Alex., 29A St. Andrew st
Davidson, George, 63 Justice st
Duncan, John, 309 George st
Forrest, Jean, 9 Union ter
Fraser, D. G., 11 St. Nicholas lane
Galloway, Alex., 234 Market st
Gavin, Alf. E., 85 Regent quay
Geddes, W., 48 Holburn st
Grant, Daniel, 39 Rosemount via
Grant, Peter, 11 Crown st
Kitson, John W., 558 George st
Masson, Wm., 444 George st
Milne, D., 7 Commerce st
Murray, Wm., sen., 549 Great Northern rd
Neave, John F., Ltd., 119A Union st
Reidford, James, 43 Upperkirkgate
Ritchie, D. B., 108 Holburn st
Robb, George, 107 Willowbank rd
Rust, Jas., 39 John st
Scott, Helen, 86 Market st
Shepherd, Alexander, 191 King st
Shivas, Andrew, 1 Chapel st
Sim, Jas., 5 Sinclair rd
Smith, John, 32 Powis ter
Smith, L. P., 36-37 New Market
Styles, Alex., 21 Fraser pl
Styles, Alex., 78 Skene st
Sutherland, A. M., 11 Holburn st
Taylor, C. B., 150½ Union st
Thomson, A. & W., 4A South Mount st
Walker, Geo., 93 King st
Welch, William, 10 Bridge st

Williams, S. H., 28 Carmelite st
Williamson, Alex., 7 Trinity buildings
Williamson, W. & A., 20 Marischal st
Wisely, George A., 9 Crown st
Wood, J. S., 10 Rose st

Ham Curers and Dealers.

Hepburn, W. Watt, 7 to 19 Frederick st
Hornes, Ltd., Carmelite house, 21-23 Carmelite st
Ingram & Mortimer, Ltd., 20 Adelphi
Lipton, Ltd., 50 Union st and 70 Victoria rd
Mellis, G., & Son, Ltd., Russell rd and North esplanade west

† Handrail and Staircase Makers.

Rattray, Alexander, 11A Rose st

Hardware Merchants.

*Those marked * are wholesale.*

Campbell & Gardiner, 36 Windmill brae
*Catto & Watt, 21 Adelphi
Gray, Watt, & Co., 57 Belmont st
*Ogilvie, R., 8 Shoe lane and 53 Queen st
The Emporium, 2 Bridge st
*Tulloch & Co., 22 Loch st

Harness Composition Manufacturers.

Cook, C. M., Albert pl, and 39 Whitehall pl
Jamieson's, James (Aberdeen), Ltd., Albert pl and 39 Whitehall pl
Jamieson, Geo., Albert pl and 39 Whitehall pl
Jamieson, Peter, Albert pl and 39 Whitehall pl

† Hat Blocking.

Gazeley, H., 552 Gt. Northern rd
Hat Blocking Co., 124 Union st

Hatters and Glovers.

Booth, Alex., 127 Union st and 37 St. Nicholas st
Cowie, Geo. S., 56 Rosemount via
Forrest, Alexander, 35 Market st
Gray, W., 8 and 10 Holburn st
Henderson, P., & Sons, 347 and 351 George st
Jackson, Ltd., 27 Union st and 119 George st
M'Gee, P., 27 to 33 Bridge st
McIntosh, W. S. W., 34 Holburn st
Milne, W. J., Ltd., 249 and 251 Union st
Munro, W., 40 Bridge st
Murdoch, John, 79 Holburn st
Kaffan, Geo. W., 82 Union st
Smith, L. A., 219 Union st
Smith, R. K., & Co., 403 Union st
Souter, George, 45 St. Nicholas st
Watt, Fred, 23 Bridge st
Weir, C., 422 and 424 Union st

† Haulage Contractors.

Anderson, Wm. John, Gray st. **Telephone No. 2676**
Christie & Wilkie, Bieldside
Coutts, Alexander, 54 Union gr

Hay Dealers.

Bothwell, Geo., 27 Princes st
Clark Brothers, Palmerston rd
Gavin & Gill, 23 to 29 John st
Gorrod, Davie, Kemp, Walker and Co., Ltd., 5 King st
Scorgie, Wm., & Co., 13 Rose st
Wilson, Jas., & Son (Aberdeen), Ltd., 13 and 15 John st

Herring Exporters.

Bloomfields Overseas, Ltd., 20 Albyn pl
Bremner, Andrew, & Co., Ltd., 20 Albyn pl
Davidsons (Aberdeen), Ltd., North Esplanade west
Duncan & Jamieson, Ltd., 20 Albyn pl
Findlay, James, 158 Market st
Findlay, L., & Son, 20 Pocra quay
Jenkins, T., Crombie rd
Leslie, W., & Co., Ltd., 59 Marischal st
Macdonald, David, & Sons, 45 Clarence st
Stephen, John A., Ltd., 164 Market st
Strachan, James, 164 Market st
Trail, W. R., 2 Crown ter
Wolkoff, J., & Son, Sinclair rd
Wood, Alex., & Son, 214 Union st

Hide and Tallow Merchants.

Aberdeen Hide, Skin & Tallow Market Co. Ltd., Fraser rd
Laing, Alex., Rodger's walk, John st
Lyon, Alex., 274 and 278 George st
Macdonald, D., & Sons, 45 Clarence st
Murray, Wm., & Son, 453 to 465 George st

† Hoist Makers.

Waygood-Otis, Ltd., 182 St. Vincent st, Glasgow, or 39 Wellgate, Dundee

Horse and Cab Hirers.

Aberdeen Riding Academy, 49 Charlotte st
Bain, William (Aberdeen), Ltd., 49 Charlotte st and Joint station
Campbells Ltd., 15 Bon-Accord st. Telephone Nos. 114 and 115. Telegrams, "Campbells, Aberdeen"
Carnie, James, Berryden house, Berryden rd
Davidson, J. & J., 38 Gordon st

Horse Dealers.

Carnie, James, Berryden house, Berryden rd
McBey, Wm., Summerhill farm, South Stocket
Ross, George, 32 Fraser pl
Thomson, Wm., Garden-nook close

Horse Shoers.

Balneaves, A., & Sons, Cuparstone row
Cumming, Jas., Commercial quay
Cumming, Richard, 30 Carmelite st
Hepburn, W., 74 Shiprow and 19 Jopp's lane
Simpson, Wm., 780 King st
Thomson, Alexander, Cults

Horticultural Builders.

Clark & Donaldson, 23 Princes st
Dawson, Wm., 74 Huntly st and 12 Kidd st
Gill, John, 20 Innes st
Macandrew, D., and Co., Ltd., 120 Loch st. Telephone No. 401
Walker, James, & Son, 218 Holburn st

Hosepipe (India-Rubber) Manufacturers.

Campbell & Co., 18 Bridge st
Drummond & Co., 16 to 18 Guild st
Insch, W., 34 Bridge st
Mechanical Appliances Co., Affleck st and S. College st
Para Rubber Co., 10 Carmelite st. Telephone No. 110
Riddell, W., & Co., Russell rd
Wallach Bros., Ltd., 52 Green

† **Hosepipe (Leather Manufacturers).**

Drummond & Co., 16 to 18 Guild st
Hutchison, John, & Sons, 94 King st, 10 and 11 Back wynd, and 19 and 21 Palmerston rd
Spencer, Isaac, & Co. (Aberdeen), Ltd., Albert quay

Hosepipe (Linen) Manufacturers.

Martin, A. W., & Co., Ltd. Berryden rd
Richards Limited, Broadford Works, 62 Maberly st

Hosiers.

Aberdein, Wm., 23 Holburn st
Adam, P., & Co., 67 Thistle st
Badenoch, A., & Son, 44 and 46 George st
Booth, A., 127 Union st and 37 St. Nicholas st
Christie & Gregor, 43 Union ter
Davidson, Miss J. C., 18 Schoolhill
Duncan, William, 8 Belmont st
Forrest, Alexander, 35 Market st
Goodbrand, Stephen, & Son, 33 and 35 St. Nicholas st
Gray, W., 8 and 10 Holburn st
Hatt, Leslie M., 90-92 Union st
Matheson, John, & Son, 7 Justice st
McIntosh, W. S. W., 34 Holburn st
Meldrums', 26 & 28 George st
Milne, W. J., Ltd., 249 and 251 Union st
Munro, W., 40 Bridge st
Raffan, Geo. W., 82 Union st
Rennie, Miss A., 281 George st
Robertson, Miss M. A., 65 Queen st
Ross, M. A., 414 Union st
Smith, Lewis A., 219 Union st
Stewart, J. J., 432 and 434 Union st
Watt, Fred, 23 Bridge st
Youngson, Miss, 110 King st

Hosiery Manufacturers.

Aberdeen Glove Co., Ltd., 70 Chapel st
Adam, P., & Co., 67 Thistle st
Adams, P. & C., 70 Green
Benzie, Isaac, Ltd., 143 to 167 George st
Fraser. Duncan, 14 Schoolhill
Glen (The) Glove and Hosiery Co., Ltd., Union glen
Gordon & Co., 61 and 63 Spring garden
Gray, Kennedy, & Dickie, 60 and 62 Bridge st
Harrott & Co., Ltd., 50 Rose st
Kilgour & Walker, Ltd., Berryden rd
Watson, P., & Son, 6 Albury rd
Winning & Murray, Ltd., The Brae Mill, Cults

Hotels.

Allison Hotel, The, (*Temperance*), 4 Bridge st
Aston Hotel, 160 Union st
Balmoral (Temperance), 52 Market st
Bon-Accord Hotel, Ltd., 17 and 19 Market st
Burlington House, proprietrix, Mrs. Maie Bradley, 40 Union st
Cameron, Mrs. John A., 6 Little Belmont st
Douglas Hotel (The), Market st
Duncan, Mrs. Jane, **Marlborough Hotel,** 11 Bon-Accord sq. Telephone No. 3788
Forsyth Hotel, 90 to 102 Union st
Grand Hotel, Union ter
Imperial Hotel, Stirling st
Kittybrewster Temperance Hotel, 75 Powis ter

Lennox House (private), 445 Union st; Mrs. Scotland
M'Killiam's **(Private Hotel),** 18 Bon-Accord cres
National Hotel, 64 Regent quay
Northern Hotel, Kittybrewster. and 1 Great Northern rd
North British *(Temperance),* 8 Trinity st
Osborne Hotel, 451 Union st; Mrs. Stuart. **Telephone No. 1208**
Palace Hotel, 159 Union st and entrance from Joint station
Reith, Mrs. J. R., Cults Hotel, Cults
Ross, Mrs. W.F. *(Temperance)* 55 Dee st
Royal Athenæum, 1 and 2 Castle st and 7 Union st. **Telephone No. 2273**
Royal (The) Hotel (Aberdeen), Ltd., 1-3 Bath st
Stanley Hotel, 39-40 Regent quay
Station Hotel, 74-76-78 Guild st
Still, Robert *(Temperance),* 11 St. Nicholas st
Suttie's *(Temperance),* 54 Union st
Trinity *(Temperance),* 143 and 147 Union st
Urquhart's Temperance Hotel 52 Regent quay
Waverley Hotel, 22 Guild st
Young, George S., Bieldside

House Agents.

Adam, John, 8½ North Silver st
Brodie, Alex., 25 Union st
Bruce, Alex., 9½ Flourmill brae
Calder, Charles, 12 Claremont pl
Cumming, A. M., 31 Elmfield ave.
Dawson, Wm., 25 Westburn dr
Deane, J. C., 129 Union st
Ferrans, Wm., & Son, 51B Loch st
Garden & Marshall, 5 Hadden st
Grieve, Jas. L., 31 Mansfield rd
Leask, Alex., 16 Fraser pl
Leslie, James, 43 Summer st
M'Donald, J. M., 26 Albion st
M'Laren, Wm. G., 19A Links st
M'Robb, Wm. R., 10 Broad st
Matthew, James, 416 Great Western rd
Matthew. Wm., 187 Forest ave
Mitchell, Norman, 30 Holburn st
Morgan, Geo., 76 Charlotte st
Procter, John, & Co., 154 Union st
Prosser, John, 72 Charlotte st. **Telephone No. 1365**
Salter, W., 165 Rosemount pl
Shewan, David, 19 Elmbank rd
Smith, Alex., 41A Castle st
Still, John, 83A Crown st
Thomson, David, 60 Mile-end ave
Walker, Jas. P., 5 Walker rd
Watson, Wm., 48A Union st
Wilson, Geo., 13 Elmbank ter

Ice Manufacturers.

Aberdeen Ice Works, Poynernook rd
Bon-Accord Ice & Cold Storage Co., Ltd., Poynernook rd
North-Eastern Ice Co., Ltd., Commercial quay

† Importers and Exporters.

Bookless Bros. (Aberdeen), Ltd., 232A Union st

India-Rubber and Waterproof Goods Dealers.

Campbell & Co., 18 Bridge st
Drummond & Co., 16 to 18 Guild st
Findlay, Alex., 38 Belvidere cres
Fowler's (Aberdeen) Ltd. (wholesale); Imperial pl
Insch, W., 34 Bridge st

M'Ilwraith, J., & Co., Ltd., Glasgow; agents, W Riddell & Co., Russell rd

Mechanical Appliances Co., Affleck st and S. College st

Para (The) Rubber Co., 10 Carmelite st. Telephone No. 110

Riddell, Wm., & Co., Russell rd

Rubber Shops, Ltd. (retail), formerly The London Rubber Co., 16-18 St. Nicholas st

Ships Stores and Repairing Co. Ltd., Albert quay

Trail, A. J., 7 Regent quay

Wallach Bros., Ltd., 52 Green

Yarmouth Stores, Ltd., 162 Market st

Insurance Agents.

See page 42.

† Invalid Chairs & Appliances Manufacturers.

Whitelaw, Robert, 51 Woolmanhill, opposite the Aberdeen Royal Infirmary. Telephone No. 1105

Ironfounders.

Abernethy, James, & Co., Ltd., Ferryhill Foundry, Wellington rd

Barry, Henry & Cook, Ltd. 122½ West North st

Clyne, Mitchell, & Co., Ltd., 27 to 30 Commercial quay; foundry, South esplanade west

Falkirk Iron Co., Ltd.; representative, George Tulloch, 43 Devanha Gardens south

Harpers Limited, Craiginches

Henderson, John M., & Co., Ltd., King's Works

King, D., & Sons, Ltd., 114 King st

M'Kinnon, William, & Co., Ltd., Spring Garden Iron Works, Spring garden

Thomson & Stewart, 305 King st

Torry Foundry (The) South Esplanade west

Iron Merchants.

Cruickshank & M'Intyre, Ltd. Carmelite st

Finlay, Manson, & Co., 41 and 42 Regent quay

Glegg & Thomson, Ltd., 255 and 259 George st and 56 John st

Hay, W. A., & Co., Poynernook rd

Lawrie, John, Walker lane

Smith, J., & Co., 5 Shoe lane

Ironmongers.

*Those marked * are wholesale.*

*Anderson, George, 19 Broad st

Anderson, W. J., 253 Union st

*Booth & Co., 38 Upperkirkgate

*Chalmers G., 22 Belmont st

Cooper, John, 202 Market st

Crow, H. J., 79 Rosemount vi

*Cruickshank & M'Intyre, Ltd., Carmelite st

Duncan, Robert, & Son, 201 Holburn st

Forbes, George, 486 Gt. Northern rd

Gaudie, Hugh, The Square, Cults

*Glegg & Thomson, Ltd., 255 and 259 George st and 56 John st

Harper & Co., 20 Hadden st

*Henderson, Garnet D., 23 Bon-Accord ter

Henderson, John D., 36 Schoolhill

Leith, H., & Son, 26 and 28 Netherkirkgate

McMillan, E. A., Ltd., Union bridge

Mackenzie, Norman, 191 Rosemount pl
Marshall & Philp, 179 Union st
Marshall, William, 17 Harriet st
Michie, Frank D., 64 Holburn st
Milne, William M., 102 King st
Mitchell, Charles, 117 George st
Mitchell, John Wm., 451 George st
*Mutch, Jas., Ltd., 47 Broad st
N. Co-op. Socy., Ltd., 71 to 75 Gallowgate and 56 Loch st
*Shand, J., 51 Victoria rd
***Shirras, Laing, and Co., Ltd.,** 46 to 52 Schoolhill
*Smith, J., & Co., 5 Shoe lane
Watt, M., & Co., 62 St Nicholas st

Iron Sand Manufacturers.

Mowat's Pioneer Grit Co., Ltd., 11-19 Holland st
The Aberdeen Grit Co., Ltd., Ruthrieston rd

† Italian Warehousemen.

Davidson, Wm., Ltd., Palmerston road

† Jam Manufacturers.

Lonie, Andrew, 46 Victoria rd

Japanners.

Shirras, Laing, & Co., Ltd., 46 to 52 Schoolhill
Thom, William, 60 George st

† Joint and Washer Cutters.

Wallach Bros., Ltd., 52 Green

Ladies' and Children's Outfitters.

Anderson, Misses. J. & M., 52 Rosemount via
Chalmers, John, 17 Holburn st
Cruickshank, E., 41½ Union st
Davidson, Miss J. C., 18 Schoolhill
Falconer, J., & Co., 65 Union st
Fraser, Miss McKenzie, 11A Dee st
Gall, R., & Co., 30 Broad st., 94 and 96 Union st
Gill, Chas. E., 514 Union st
Gordon, James N., 11 Millburn st
Hatt, Leslie M., 90-92 Union st
Jaeger Agency, 391 Union st
Kinghorn, James, & Son, 30, 32 and 34 St. Nicholas st
Mann, Mrs. J., 36 Loch st
McArthur, Mrs., 438 Union st
Ogilvie, Miss C., 482 Union st
"Roselle," 520 Union st
Ross, M. A., 414 Union st
Ross, Miss M., 374 George st
Sangster & Henderson, 32-38 Union st
Watt & Grant, 221-227 Union st
Watt & Milne, 172 Union st

Land Surveyors.

Jenkins & Marr, 16 Bridge st
Reith & Anderson, Ltd., 217 Union st
Walker & Duncan, 3 Golden sq
Wilson & Walker, 375 Union st

Laundresses.

Stuart, Miss M., 13 South Mount st

Laundries.

Aberdeen Steam Laundry Co., Ltd.; works, 40 Claremont st
Belmont Laundry Co., Limited; works, Chestnut row. Telephone No. 1317
Bon-Accord Steam Laundry Co., Ltd.; works, Craigshaw, Nigg
Borthwicks, 5 Baker st, 23 Raeburn pl. Telephone No. 2320; and 2c Thistle st

City Laundry, 38 George st; Jas. F. M'Luskey, proprietor

Empress (The) Laundry, Cleaning and Carpet-Beating Works, Seaforth rd. **Telephone No. 19.** Stevenson Bros. (Dundee), Ltd., proprietors

Expert Hand Laundry, 18 Whitehouse st

Lily Laundry, 36 Causewayend

Rosemount Hand Laundry, 1 View ter

Westburn Hand Laundry, 191 Westburn rd

Whitehall Laundry Co., Whitehall pl. **Telephone No. 1645**

Lead Pipe Manufacturers.

Lawson, Turnbull, & Co., Ltd., 10, 12, 14 & 16 Mealmarket st

Leaded Window Manufacturers.

Copland, Edward, 154 Union st

Donald, G., & Sons, 16 and 18 Netherkirkgate

Fyfe, J. & Son, 11 Dee st

Gordon & Watt, 39 Woolmanhill

Whyte, John, & Co., 410 Union st and 15 Summer st

Leather Merchants.

Drummond & Co., 16 to 18 Guild st

Fletcher, W., & Son, 55 Princes st

Hyland, A. & A., 13 Correction wynd

Law, S. T., 15 Exchange st

Littlejohn, Geo., & Co. (wholesale), 17 & 19 Back wynd

M'Intosh, J., 144 Skene st

Morrison, Lewis, Ltd., 50-66 Leadside rd

Simpson & Morgan, 54 Castle st

Sinton's Bootmakers Supply Stores, 199 George st

Spencer, Isaac, & Co. (Aberdeen), Ltd., Albert quay

Strachan, J. & W. S., 37 Broad st

† Lift Makers.

Waygood-Otis, Ltd., 182 St. Vincent st, Glasgow, or 39 Wellgate, Dundee

† Lift Specialists.

Carnegie & Watson, 21 Mounthooly

† Lime Merchants.

Bisset, Peter, & Son, 7 Willowdale place

Fraser, Wm., 186 Market st

Johnstons, Ltd., 25 Union st

Tulloch, James, & Co., 47 Marischal st

Linen Manufacturers.

Beveridge, Peter, 39 to 43 St. Nicholas st

Richards Limited, Broadford Works, 62 Maberly st

Lithographic Printers.

Aberdeen University Press, Ltd. (The), 6 Upperkirkgate

Avery, J., & Co., Ltd., 105 King st

Blair, Jas., 24 Market st

Brown & Robb, 19 Commerce st

Central Press, 61-63 Belmont st

Cornwall, G., & Sons, 42 and 45 Castle st

Davidson, C., & Sons, Ltd., Mugie Moss works, Bucksburn and 4 Trinity quay

Fraser, G. & W., Ltd., 10 Belmont st and Gaelic lane. **Telephone No. 408**

Fraser, John, 75 George st

Leslie, G., 18 Adelphi
Lindsay, W. & W., 28 Market st
Milne & Hutchison, 64 Netherkirkgate
Robb, George (Adelphi), Ltd., 13 and 14 Adelphi
Rosemount Press (The), Farmers' Hall lane
Smith, W., & Sons, 7 Belmont st
Taylor & Henderson, 15 and 17 Adelphi
Thomson & Duncan, 24 Union row

† Locksmiths.

Christie, Robert B., 34 Queen st
McLeod, Thomas, 11 Harriet st
Mutch, Jas., Ltd., 47 Broad st

Lodging-House Keepers.

Corporation Lodging House, East North st
Victoria Lodging House, 84 West North st

† Machinery Merchants.

Brand, Charles, 35 Fraser pl
Guild, Alex., 30 Fraser rd
Smith, David, 46 Fraser pl

† Mantle, Costume, and Clothing Manufacturers (Wholesale).

Wallace & Weir, Ltd. (Glasgow), 58 Upperkirkgate

Mantle Manufacturers.

Chalmers, A. C., 20 Bridge st
Middleton, Frederick, 16 Rose st
Taylor, A. S., 56 St. Nicholas st. **Telephone No. 3327**

† Manufacturers' Agents.

Benzie, George, 27 Upperkirkgate
Clark, John N., 41½ Union st
Collins, D., 92 Bonnymuir pl
Cumming, Adam D., 49 Clifton rd
Main, Wm. K., 8 Little Belmont st. **Telephone No. 3649. Telegrams, "Value, Aberdeen"**
Morrison, John L., 20 Cairnfield pl
Scott, John, 8 Little Belmont st

† Manure Manufacturers (Fish Guano).

Spencer, Isaac, & Co. (Aberdeen), Ltd., Albert quay

Manure Merchants.

Aberdeen (The) Fish Manure and Oil Co., Ltd., 164 Market st
Brown, Charles J., 46A Union st
Napier, C., & Co., Ltd., 139 West North st
North-Eastern Agric. Co-op. Society Ltd., Bannermill pl
North of Scotland Fish Guano Co., Ltd., 158 Market st
Seggie & Co., 7 Hadden st, and Links, York st

Marble Merchants.

British (The) Granite and Marble Co., 21 King st
Duncan, John G., 19 Rosebank ter
Roger & Baxter, 7 Summer st
Scott, James, & Son (Aberdeen), Ltd., 483-485 Union st and 24 Justice Mill lane
Sellar & Co., 116-120 John st
Townsend, W. C., 21 King st

Margarine Manufacturers.

Mellis, G., & Son, Ltd., North esplanade west

Massage.

Akerberg, Tor (Swedish Medical Gymnastics), 1 Albert ter. **Telephone No. 1982**

Chalmers, John G., 32 Belvidere cres. Telephone No. 1101
Christie, Nurse A. G., T.M.M., 29 Union street
Christie, Miss Jean, C.S.M.M.G. masseuse, 166 Forest ave
Humphrey, Miss, 71 Blenheim pl
Johnston, D. W., C.S.M.M.G. (medical electricity and Swedish exercises), 148 Crown st
Mitchell, Mrs. K. A., C.S.M.M.G., 10 Wallfield pl
Pullar, Miss, Old Town, Auchmill, Bucksburn
Sangster, Grace C., 26 Chattan pl
Third, Mrs., St. Aubins, Broomhill ave

Metal Merchants.

Aberdeen Waste Co., 62, 64, 66 St. Clement st, and Prince Regent st
Begg, Thomas, 96 Causewayend
Bon-Accord (The) Waste Co., 29 Catherine st
Bryce, H. & J., 40 Upperkirkgate
Cruickshank & M'Intyre, Ltd., Carmelite st
Glegg & Thomson, Ltd., 255-259 George st and 56 John st
Hay, W. A., & Co., Poynernook rd
Kelbie, Richard, 100 and 102 West North st
Lawrie, John, Walker lane
Lawson, Turnbull, & Co., Ltd., 10, 12, 14, & 16 Mealmarket st
Murison & Co., Stell rd
Ross, J. R., 31-53 Princes st
Shepherd, James, & Son, 28 Harriet st
Smith, David, 46 Fraser pl
Watson, H., & Sons, 19-21 St. Clair st
Webster, William, 88B Park st
Wilson, Wm., & Co., 74 and 76 College st

Metal Refiners.

Rice, Robert, & Co., 61 Commerce st

† Metallic Packing Manufacturers.

Cowie, Adam A., 35 Marquis rd

Midwives.

See Sick Nurses.

† Mill and Engineers' Furnishers.

Clyne, Mitchell & Co., Ltd., 30 Commercial quay
Drummond & Co., 16 to 18 Guild st
Finlay, Manson, & Co., 41 and 42 Regent quay
McKay, Alex., 9A and 11 Gallowgate
Para (The) Rubber Co., 10 Carmelite st. Telephone No. 110
Riddell, Wm., & Co., Russell rd
Wallach Bros., Ltd., 52 Green

† Mill and Marine Engineers' Furnishers.

Mechanical Appliances Co., Affleck st and S. College st
Para Rubber Co., 10 Carmelite st. Telephone No. 110

Millers.

Caledonian (The) Milling Co. (Aberdeen), Ltd., Palmerston rd
Clark Brothers, Palmerston rd

Dalgarno, Wm., & Son, 82 and 84 Spring garden
Fraser, A. B., Justice Mills
Gavin & Gill, 23 to 29 John st, Upper and Lower Mills of Sclattie, Bucksburn
Gorrod, Davie, Kemp, Walker, and Co., Ltd., 5 King st
Milne Brothers, 5 Market st and Murtle Mills, Murtle
Mutch, James G., 42 Regent quay
North of Scotland Milling Co., Ltd., Palmerston rd
Northern Co-op. Socy., Ltd., Millbank Mills, Berryden rd
Scorgie, Wm., & Co., 13 Rose st
Strachan, John, & Sons, Ltd., Gilcomston Mills, Leadside rd

Milliners.

Birnie, 16 George st
Black & Burnett, Misses, 25 Castle st
Bowman, George, 32 to 36 George st
Cameron, Miss M., 412 George st
Carnie, Miss, 109 Rosemount pl
Chalmers, A. C., 20 Bridge st
Cooper, Miss B., 17 Summer st
Davidson, H. L., 102 George st
Dawson, Miss B., 285 George st
Falconer, John, & Co.,65 Union st
Florence, Misses, 75 Crown st
Greig, Mrs. C., 331 George st
Greig, Miss, 23A Castle st
Hutcheon, Miss A., 193 George st
Hutchison, L. & M., 279 Holburn st
Ingram, J. & A., 58 Holburn st
Kennedy, Miss, 42 Upperkirkgate
Kerr, Mrs. A. J. R., 1 Inverurie rd, Bucksburn
Lefevre, H., 124 Union st
M'Cormick, Miss M., 437 Union st; workrooms and underclothing dept., 5 Thistle st
M'Leod, Miss, 16 Holburn st
Mackenzie, Miss, 22 Schoolhill
Mackie, Miss C., 143 Holburn st
Mackie, Mary E. J., 510 Union st
Michie, Miss J. J., 31 Rose st
Miller, Miss, 389 Union st
Milne, Mrs. E., 26½ Skene sq
Murray, Mary, 540 Great Northern rd
Nicoll, 409 Union st
Reid & Milne, Misses, 77 Holburn st
Robertson, Miss, 183 Rosemount pl
"Roselle," 520 Union st
Sangster & Henderson, 32-38 Union st
Sinclair, Miss, 198 Rosemount pl
Spalding, Miss B., 22 King st
Thomson, Miss E. L., 447 Union st
Watson, Mrs., 81 and 82 King st
Wattie, R., & Co., 136 King st

† Mineral and Artesian Well Boring Contractors.

Hill, William W. (of Geo. Hill and Son, Plains by Airdrie), 120 Desswood pl

† Money Lenders.

Lamont, Andrew, 10 Belmont st
Munro, John, 17 St. Nicholas st. Telephone No. 1713

Motor Agents' Union.

See page 91.

† Motor Body Builders.

Bon-Accord Engineering Co., Ltd., Justice Mill lane
Georgeson, J. & W., 80 Broomhill rd

Hamilton, Claud (Aberdeen), Ltd., 254 Union st

Walker, William, Ashgrove Motor Works, Ashgrove rd

Motor Car Hirers.

Allardyce & Ledingham, 251 Great Northern rd. **Telephone No. Woodside 51**

Anderson, Alex., 18 Albyn lane

Anderson, John, 373 and 375 King st. **Telephone No. 3607**

Bain, Wm. (Aberdeen), Ltd., 49 Charlotte st and Joint Station

Berry, A. & H., 79 Skene st

Blake, J., Rennie's wynd

Campbell & Sellar, Ltd. (Queen's Cross Garage), 10 Fountainhall rd. **Telephone No. 1719. Telegraphic address, "Hub, Aberdeen"**

Campbells Ltd., 15 Bon-Accord st. **Telephone Nos. 114 and 115. Telegrams, "Campbells, Aberdeen"**

Cheyne, Richard, 268 Union gr

Duguid & Son, Back Hilton rd

Duncan, Wm., 2 Mealmarket st

Forrest, Harry G., 31 Dee st

F. F. & F., Ltd., 44 Wales st

Gammack, Alex., Albyn lane

Geddes, James A, 25 Albyn lane

Harrow, William, Southside, Bridge of Dee

Holman, Henry, 385 George st. **Telephone No. 3127**

Johnston Bros., 95 Rosemount pl

Leil, James, St. Devenick pl, Cults

Mackie, Adam, The Corner, Bucksburn

Mackenzie, A. G., Kittybrewster Garage, Bedford rd. **Telephone No. 2679**

McDonald, Thomas, Craigie loanings. **Telephone No. 3225**; *h* 14 Thomson st

Matthews, Thomas H., 34 Ashgrove rd. **Telephone No. 1716**

Milne, James S., 447 Holburn st. **Telephone No. 380**

Murray, Wm. M., 45 Woolmanhill

North (The) British Motors, 15 Bonnymuir pl. **Telephone No. 3886**

Robertson, John, 8 Bon-Accord ter

Rothery, Roberts, Ltd., Powis ter, Ashgrove rd, and 3 and 5 Gt. Northern rd

Rowand, John S., Ltd., 92 Crown st

Thomson, G. & G., The Den, Cults

Young, George S., Bieldside Hotel, Bieldside

Motor Car Builders and Agents.

Aberdeen Motors, Ltd., 49 Huntly st

Alexander & Co., 339 Union st. **Telephone No. 2395**

Arcade Motor Garage, 6 Diamond st, distributors for Bean Cars; J. A. Queen, proprietor

Campbells Ltd., 15 Bon-Accord st

Cheyne, W., 180 and 184 Holburn st

Cumming, George, 3 Alford pl **(Holburn Junction)**

Dey, W. R., & Co., Alford pl (Holburn Junction)

Duff, J. B., 458 to 464 George st

Duguid & Son, Back Hilton rd

Great Western Motor Garage, 9 Salisbury ter

Hamilton, Claud (Aberdeen), Ltd., 254 Union st

Harper Motor Company, Ltd., 43 Holburn st. Telephone No. 2006

Ingram, J. & J., 72 Hutcheon st

Jackson, John, 10 and 12 Bon-Accord st

Johnston Bros., 95 Rosemount pl and 63 Richmond st

McKilligan, John, 74 Auchmill rd, Bucksburn

Milne, John I., Ltd., 31 and 33 Union gr

Noble, John, 11 Maberly st

Rossleigh, Limited, 383 Union st. Telephone No. 1752

Sentinel Waggon Works, Shrewsbury; representative, T. H. Lamb, 36 Whitehall ter

Shepherd, J., & Sons, 59 and 61 John st and 20 Charlotte st

Shinnie, Patrick N., Ltd. (Distributors for Morris private and commercial cars), 70 College st

Shinnie, R. & J., Ltd., 8, 10, and 12 Union row

† Motor and Cycle Factors (Wholesale).

Aberdeen Accessories Co., 19 Rosemount via

Bremner, J. M., Ltd., 28 and 29 Adelphi. Telephone No. 1447. Telegraphic address, "Wheels, Aberdeen"

Thomson & Brown Bros., Ltd., 13 Bon-Accord st

† Motor Engineers and Repairers.

Aberdeen Electric Engineering Co., Ltd., **Exide Battery Service Station,** 17 Belmont st

Aberdeen Motors, Ltd., 49 Huntly st. Telephone Nos. 2918-2919. Telegrams, "Cars, Aberdeen"

Arcade Motor Garage, 6 Diamond st; J. A. Queen, proprietor

Balgownie Garage, motor engineers, 631 George st. Telephone No. 629

Barry, Henry & Cook, Ltd., 122½ West north st and 241 King st

Brown, David, 124 Stanley st

Campbell, A. K., & Co., 556 Great Western rd

Carnegie & Watson, 21 Mounthooly

Clyne, George, 18 Bon-Accord lane

Clyne, Mitchell, & Co., Ltd., 27 to 30 Commercial quay

Dawson, John, 24 and 39-41 Thistle st

Dey, W. R., & Co., Alford pl (Holburn Junction). Telephone No. 2650

Ducat & McRobb, Ltd., 31, 33 and 35 Dee st

Duguid & Son, Back Hilton rd

Forbes, James M., 10 Holland st

Great Western Motor Garage, 9-11 Salisbury ter

Greig, G. W., & Co., 78 College st

Hamilton, Claud (Aberdeen), Ltd., 254 Union st

Harper Motor Company, Ltd., 43 Holburn st. Telephone No. 2006

Johnston Bros., 95 Rosemount pl

Kittybrewster Motor Works, Ltd., Powis ter

McDonald, Thomas, Craigie loanings. Telephone No. 3225; *h* 14 Thomson st

McRobb, Robert, 371 King st. Telephone No. 448

Milne, John I., Ltd., 31 and 33 Union gr

Murray, Robert P., **Woodside Garage,** Fountain, Woodside

Reid & Wood, 48 Powis ter

Shinnie, R. & J., Ltd., 8, 10, and 12 Union row

Smith, T. C., & Co., Ltd., (Aberdeen Motor Garage), 21-25 Bon-Accord st

Spittal Motor Engineering Works, 22 St. Peter st. Telephone No. 3406

Thomson, Wm., 606 Gt. Northern rd

Town & County (The) Motor Garage, Ltd., Olympia Buildings, Justice Mill lane

† Motor (Ford) Dealers.

Harper Motor Company, Ltd., 43 Holburn st. Telephone No. 2006

† Motor Garages.

Aberdeen Motor Garage (T. C. Smith and Co., Ltd.), 21-25 Bon-Accord st

Aberdeen Motors, Ltd., 49 Huntly st. Telephone Nos. 2918-2919. Telegrams, "Cars, Aberdeen"

Arcade Motor Garage, 6 Diamond st; J. A. Queen, proprietor

Balgownie Garage, 631 George st. Telephone No. 629

Clyne, Mitchell, & Co., Ltd., 27 to 30 Commercial quay

Dey, W. R., & Co., Alford pl (Holburn Junction). Telephone No. 2650

Ducat & McRobb, Ltd., 31, 33, and 35 Dee st

Duguid & Son, Back Hilton rd

Hamilton, Claud (Aberdeen), Ltd., 254 Union st

Johnston Bros., 95 Rosemount pl

Kittybrewster Motor Works, Ltd., Powis ter

Milne, John I., Ltd., 31 and 33 Union gr

Shinnie, R. & J., Ltd., 8, 10, and 12 Union row

† Motor Hood Makers.

Drummond & Co., 16 to 18 Guild st

† Motor Sheet Metal Workers.

Craigmile, F. & Son, 56 Gordon st

Milne, Alexander P., 20 Bon-Accord lane

Mutten, Sidney S., 19 and 21 Catherine st

† Motor Spirit Dealers.

Anglo-American Oil Co., Ltd., 41½ Union st

Glico Petroleum Ltd., Albion st

Scottish (The) Oil Agency, Ltd. 28 Guild st; Stores, Bedford rd

† Motor Tyre Retreading Specialists.

Aberdeen Tyre Surgery, 64 West North street

† Motor Van and Lorry Hirers.

Ellicock, E. K., 12 Stanley st
Henderson, John M., & Co., Ltd., 195 and 207 King st
Leslie, James & Son, 60 Loch st
Mitchell, James R., 15 Lower Denburn rd
Murray, Robert P., Woodside Garage, Fountain, Woodside
Simpson, Charles L., 15 Lower Denburn rd

Music (Professors of).

Bennett, Harold E., F.R.C.O., 35 Desswood pl
Collingwood, Arthur, F.R.C.O., 4 Rubislaw pl
Craig, W. A., L.R.A.M., 63 Mile-end ave
Denham, William Burton, 7 Crown terrace
Donaldson, Miss Nellie, 7 Bon-Accord crescent
Duffus, Miss M., 35 Beaconsfield pl
Fowler, Wm., 32 Gladstone pl
Halstead, Haydn P., 602 Holburn st
Herd, Wm. A., 44 Devonshire rd
Hicks, Madame Patti, 49 Holburn st
Hutcheson, John, L.R.A.M., A.T.S.C., 73 Brighton pl
Lamont, George D., A.R.C.O., 24 Whitehall rd
Law, Alice J. F., L.R.A.M., L.T.C.L., 13 Beaconsfield pl
M'Hardy, Wm., 2 Albert ter
Newsam, H. G., Carlowrie, Cults
Nicholls, Burwood, 64 St. Swithin st
Nisbet, J. M., 78 Carden pl
Rebecca, Alex. P., 23 Belgrave ter
Robb, James G., 13 Gray st
Rosetti, Julian, 7 Strawberry bank
Rosetti, Mrs. Julian, L.R.A.M., 7 Strawberry bank
Swainson, Willan, 245 Union st
Watt, F. A., 166 Union st
Wright, T. E., 23 Albert ter

Music (Teachers of).

Aiken, Miss E., 560 George st
Allan, Miss, 42 Loanhead ter
Anderson, Alex., 15 Beaconsfield pl
Anderson, Charlotte, 198 Mid Stocket rd
Bailey, Marjory N., 8 Stephen pl
Bain, Miss, 336 Holburn st
Bannerman, Miss M. B., 39 Dee st
Barr, Miss M. J., 263 Union gr
Calder, Miss E. M., 12 George st
Center, Alexander, A.R.C.O., 106 Irvine pl
Clark, Miss G., 173A Union st
Cooper, Miss M., 31 Braemar pl
Craig, W. A.., L.R.A.M., 63 Mile-end ave
Cran, Miss, 135 Desswood pl
Deuchar, Miss J. R., 45 Abergeldie rd
Donald, Miss J. G., 39 Braemar pl
Forbes, Miss Mollie, 24 Loanhead ter
Fraser, W. S., 10 Powis ter
Garden, Miss M. J., 452 Holburn st
Gardiner, Miss Daisy, 175 Union gr
Geary, A., 20 Albert ter
Geddes, Robert, 13 Richmond ter

Gilchrist, Marshall M., L.R.A.M., A.R.C.M., 560 King st
Grubb, Miss B., 311 Holburn st
Halstead, Haydn P., 602 Holburn st
Hutcheson, John, L.R.A.M., A.T.S.C., 73 Brighton pl
Ingham, Madame Annie (Mrs. J. Salthouse), Alpha Cottage, Kirkbrae, Cults
Ingram, Dow, 19 Bank st
Innes, Geo. A., 13 Affleck st
Jenkins, Miss Bessie, L.R.A.M., L.T.C.L., 419 Clifton rd
Kidd, Alex., 48 St. Swithin st
Kidd, Andrew C., 48 St Swithin st
King, Alex., jun., 19 Mount st
Leask, David, 59 Union grove
M'Hardy, Wm., 2 Albert ter
M'Kay, Miss J., 6 Watson st
McKenzie, Miss Helen H., 94 Clifton rd
Matthews, Miss, 113 Hamilton pl
Mearns, Miss Chrissie, L.R.A.M., L.T.C.L., 58 Hilton pl
Milne, Miss, 654 George st
Moir, Miss Chrissie H., L.R.A.M., Gladstone Bank, Don ter
Morton, Miss Isabel J., L.R.A.M., 51 Fountainhall rd
Murray, James, F.T.S.C., 68 Irvine pl
Pollock, A. Douglas, 18B Beechgrove ter
Rae, Miss, 1 Stafford st
Riach, Joseph, 14 Howburn pl
Rice, Miss Lizzie, 54 Union gr
Rioch, Mrs., 16 Howburn pl
Robertson, Miss, 67 Clifton rd
Robotham, Miss S. J., 13 Calsayseat rd
Sim, Miss Annie, 270 Holburn st
Sinclair, Mrs. Beatrice, 68 Blenheim pl
Smith, Alex. Milne, 36 King st
Soutar, Chas , 14 St. Swithin st
Stephen, Elizabeth D., 48 Seaforth rd
Stewart, Wm., 267 Union st
Symon, Davina, 47 Union grove
Watt, A., 101 Victoria rd
Watt, J. Cormack, 169 Grampian rd
Wilson, Miss E., 303 King st
Wilson, Miss Kate, 463 Great Western rd
Young, A. E., 167 Skene st

† Music Teacher and Entertainer.

Stordy, J. W., banjoist, saxaphonist, pianist (Dance Orchestra), 398 King st., banjo, mandoline, guitar, Hawaiian guitar, Ukelelè, lute, banjoline, tenor banjo, and banjo mandoline. Terms

Musical Instrument Makers.

Craig, T., 220 Union st
Marr, J. & A., 11 Bridge st and 58 and 60 St. Nicholas st
Strachan, Alex., 13 Belmont st

Musicsellers.

Bowman, George M., 26 Bridge st
Brown, Robert, 45 Hamilton pl
Grant, Charles, 48-54 Netherkirkgate and 36 Market st
Guyan, J. Elsmie, 210 George st
McDonald, John, 61 Queen st
Macbeth, James, 261 Union st
Marr, J. & A., 11 Bridge st and 58 and 60 St. Nicholas st
Marr, J., & Co., 47 Union st

Marr Woods, Ltd. (See Paterson, Sons, & Marr Wood, Ltd.)
Messer, Wm. R., (Pathé Freres Pathephone Ltd., London), 321 Clifton rd
Miller, C. Bruce, & Co., 51 and 53 George st
Neil & Co., 49 Queen st
Obee, John H., & Co., 23 Crown st
Paterson, Sons, & Marr Wood, Ltd., 183 Union st
Pollard, Harold, 40 Market Hall
Woods, Marr, Ltd. (See Paterson, Sons, & Marr Wood, Ltd.)

Net Manufacturers.

Aberdeen Steam Trawling and Fishing Co., Limited, 206 Market st
Enterprise Ship Stores, Ltd., 183 Albert quay
Fishing Supply Stores, Ltd., Clyde st
Gourock (The) Ropework Co., Ltd., 35 St. Clement st and 198 Market st
Keay, David, Albert quay
Ships Stores and Repairing Co., Ltd., Albert quay
Walker Stores, Commercial quay
Wood, Alex., & Co., Albert quay

† Nickelplaters.

Wilson, William, & Co., 74 and 80 College st. Telephone No. 1288

† Nursery Furnishings.

" Babyland," 9 Rosemount via

Nurserymen and Seedsmen.

*Those marked * are Seedsmen only.*

Adam & Craigmile, Fernielea, Rubislaw
*Barclay, Ross, & Hutchison, Ltd., 67 to 71 Green
*Bothwell, G., 27 Princes st
*Bruce, G., & Co., 14 Regent qy
Dow, Lawrence, 256 and 258 Holburn st
Forsyth, Archibald, 12 and 14 Gilcomston steps
Huggan, John A., jun., Springbank house, Craigton rd
*Law, A. Scott, Bridge of Don
McCombie, Geo., 48 Rubislaw den north
Mathieson, John, 12 Huntly st
*Moir, J. R., 22 Belmont rd
*Mutch, Jas. G., 42 Regent quay
Reid, Benjamin, & Co., 72 Guild st and Pinewood park, Mannofield
*Reid & Leys, 8 Hadden st
Robertson, Jas., 14 Hadden st
Royal (The) Deeside Nurseries, Manor pl, Cults
Smith, W., & Son, Ltd., 18 Market st and 1, 3, and 5 Hadden st

Nursing Homes.

Armstrong Nursing Home (Miss C. D. Ross) **and co-operation of trained nurses,** 21 Albyn pl. Telephone No. 1543
Balgownie House Nursing Home, Bridge of Don. Telephone No. Woodside 46
Central Nursing Home, 15 Carden pl and 1 Carden ter
Kepplestone Nursing Home, Ltd., Queen's rd
Maternity Home, 20 Hamilton pl
Northern Nursing Home & Association of Trained Nurses; " A. L. Horsnaill," 3 & 5 Albyn pl. Telephone No. 1685; Telegraphic address, " Assistance, Aberdeen "

Rae, Mrs. M., Fonthill Nursing Home, 62 Fonthill rd

St. Swithin Nursing Home, 56 St. Swithin st. Telephone No. 191

† Oakum Manilla Fibre Manufacturers.

Taylor, John, & Co., 41 Green and Martin's lane

Oatcake Bakers.

Anderson, Geo. A., Ltd., "Golden Grain" Bakery, 10 Mount st. Telephone No. 2665

Gordon & Sutherland, Ltd. ("Scotland Yet" Bakery), 31 Forbes st

Lockhart, James, 50 Jopp's lane

Willox, Henry, 52 Charles st

Offal and Tripe Merchants.

Aberdeen Hide, Skin & Tallow Market Co Ltd., Fraser rd

Murray, W., & Son, 453-465 George st

Scullion, Jas., 42 Fraser pl

Universal Casings Co., Ltd., 185 Albert quay

† Office Fitters.

Simpson, R., & Co., 104 College st. Telephone No. 3170

† Office Specialists.

North of Scotland Supply Agency, 25 Crown st

Roneo Limited, 42 Bridge st

† Oil Manufacturers.

Allen & Hanburys, Ltd., Albert quay

Anderson, D. & D., 129 Park st

Hall, Dunbar & Co., St. Ninians Works (Leith), 25 Union st

Riddell, G. & J., Fish st and Albion st

Spencer, Isaac, & Co. (Aberdeen), Ltd., Point Law Oil Works: Albert quay

Oil Merchants.

Aberdeen Commercial Co., Ltd., Blaikie's quay

Aberdeen (The) Fish Manure and Oil Co., Ltd., 164 Market st

Aberdeen (The) Lime Co., Ltd., Blaikie's quay

Anderson, D. & D., 129 Park st

Anderson, W. J., 253 Union st

Anglo-American Oil Co., Ltd., 41½ Union st

Arnott, James, and Sons, Ltd. (Newcastle-on-Tyne); agent, Wm. Dunbar, 46 Marischal st

Buyers, 55, 57, 60, and 62 Regent quay

Caledonian Trading Co., Weighhouse sq

Clarkson & Co., 83 Holburn st and Union glen

Don Fishing Co., Ltd., 25 Commercial quay

Donald, Geo., & Sons, 16 and 18 Netherkirkgate

Drummond & Co., 16 to 18 Guild st

Duncan, R., & Son, 201 Holburn st

Engelbert & Co., stores, 29 and 31 Commerce st

Enterprise Ship Stores, Ltd., 183 Albert quay

Farquhar & Gill, Ltd., St. Paul st

Fishing Supply Stores, Ltd., Clyde st

Hall, Dunbar & Co., St. Ninians Works (Leith) (now incorporated with) Johnstons, Ltd., 25 Union st

Hinshelwood, Thos., & Co., Ltd., Glasgow; representative, Wm. K. Bryson, 104 Crown st

Jamieson's, James (Aberdeen), Ltd., Albert pl and 39 Whitehall pl

Johnson, W. & H., National Oil Works (Hull); representative, James Young, 43 Elmbank ter

Johnston, Alex., 22 Bridge st

Leith, H., & Son, 26 and 28 Netherkirkgate

McKay, Alex., 9A-11 Gallowgate

Mechanical Appliances Co., Affleck st and S. College st

Northern (The) Agricultural Co., Ltd., 30 Waterloo quay

Para Rubber Co., 10 Carmelite st. Telephone No. 110

Price's Patent Candle Co., Ltd.; office, 44 Marischal st; stores, Theatre lane

Rannie & Co., 196 Market st

Riddell, G. & J., Ltd., Fish st and Albion st

Riddell, Wm., & Co., Russell rd

Scottish (The) Oil Agency, Ltd. 28 Guild st; stores, Bedford rd. Telephone No. 2549

Ships Stores and Repairing Co., Ltd., Albert quay

Shirras, Laing, & Co., Ltd., 46 to 52 Schoolhill

Spencer, Isaac, & Co. (Aberdeen), Ltd., Point Law Oil Works, Albert quay

Stephen, Alex., & Son, 26 John st

Taylor, John, & Co., 41 Green and Martin's lane

Vacuum Oil Co., Ltd., 194 Market st

Wakefield, C. C., & Co., 92 College st

Wallach Bros., Ltd., 52 Green

Wood, Alex., & Co., Albert quay

Young, Peter, & Co., Glasgow; representative, W. S. Clark, 69 Desswood pl

Oilcake Manufacturers.

Aberdeen Commercial Co., Ltd., Blaikie's quay

Aberdeen (The) Lime Co., Ltd., Blaikie's quay

Northern (The) Agricultural Co., Ltd., 30 Waterloo quay

Opticians.

Allan, W. A., 13 Schoolhill

Berry & Mackay, 57 Marischal st

Donald, H. M., & Co., 7 Market st

Gill, Alex., & Son, 12 Bridge st

Gordon's Drug Stores, 471 Union st

Green, Alex., 239 George st

Harris, R. Hodgson, 210 and 212 Market st

Henderson, James E., Ltd., 164 Union st

Jamieson, George, and Son, 142 Union st

Jenson & Ledingham, F.B.O.A. (Hons.), F.I.O., 32-34 Schoolhill. Telephone No. 248

Lizars, J., 171 Union st

M'Millan, J., 103 Rosemount pl

Miller Bros., 249 and 251 George st

Milne, Alexander T., 89 Union st

Milne, W. M., 57 Rosemount via

Mutch, Joseph R., 16 Hadden st

Nicol, Smith Co., 21 St. Nicholas st

Park, W. M., 437 Gt. Northern rd

Reis, A. Louis, & Co., 29 and 31 St. Nicholas st

Shirras, Alex. W., 40 Powis ter

Smith, A. & J., 191 Union st

Stevenson & Russell, 55A St. Nicholas st
Swapp, G. H., 33 Union st
Watt, M. K., 28 Esslemont ave
Wilson, David, 440 Union st

Organ Builders.

Lawton, E. H., Ardarroch rd and Linksfield rd
Macbeth, James, 261 Union st
Wardle, John, agent (Ernest Wadsworth, Ltd.) 14 Hardgate

† Oxy-Acetylene Welders.

Allen-Liversidge Ltd., Helen st, Govan, Glasgow. Telephone Nos. 471 and 472 Govan; welding and cutting of metals, blowpipes, wires, fluxes, generators, acetylene flares, lamps and generators for motor car and lorry lighting equipments
Bon-Accord Acetylene Gas Co., 283-287 King st
Clyne, George, 18 Bon-Accord lane
Craigmile, F., & Son, 56 Gordon st
Milne, Alex. P., 20 Bon-Accord lane
Simpson, Walter, 2-4 Rose st, Union st, Union Engineering Works, Rose st

† Oxy-Acetylene Welding and Cutting of Metals.

British Oxygen Co., Ltd., manufacturers of Oxygen, and of the "Universal" Welding Blowpipes, "Universal" Metal Cutters, "Endurance" Regulators, and other apparatus for welding, metal-cutting, lead-burning, and brazing; Rosehill Works, Polmadie, Glasgow, and Seafield rd, Leith. Telephones, 800 Queen's Park, Glasgow, and 1034 Leith. Telegraphic addresses, "Oxygen, Glasgow," and "Oxygen, Leith."

† Oxygen Manufacturers.

British Oxygen Co., Ltd., Oxygen for welding and cutting of metals, lead-burning, brazing, lime-light, and medical purposes; manufacturers of the "Universal" Welding Blowpipes, "Universal" Metal Cutters, "Endurance" Regulators; Rosehill Works, Polmadie, Glasgow, and Seafield rd, Leith. Telephones, 800 Queen's Park, Glasgow, and 1034 Leith. Telegraphic addresses, "Oxygen, Glasgow," and "Oxygen, Leith"; Aberdeen depôt, 16 Schoolhill

† Packing Case Dealers.

Moncrieff, John S., 20 South Constitution st

Paint and Colour Merchants.

Bon-Accord Drysaltery Stores, 10 Upperkirkgate
Donald, G., & Sons, 16 and 18 Netherkirkgate
Gauld, Jas., 10 Upperkirkgate
Grampian (The) Wallpaper Co., 23 Langstane pl
Hall, Dunbar & Co., St. Ninians Works (Leith), 25 Union st
M'Donald, A. C., 53 Belmont st
Riddell, Wm.,& Co., Russell rd
Spencer, Isaac, & Co. (Aberdeen), Ltd., Albert quay
Watt, Marshall, & Co., 50 Castle st
Young, Peter, & Co., Glasgow; representative, W. S. Clark, 69 Desswood pl

† Paint Manufacturers.

Anderson, D. & D., 129 Park st
Farquhar & Gill, Ltd., St. Paul st
Goodlass, Wall, and Co., Ltd., Liverpool; representative, A. I. Taylor, 3 Murray ter
Hall, Dunbar & Co., St. Ninians Works (Leith) (now incorporated with) Johnstons, Ltd., 25 Union st
Hinshelwood, Thos., & Co., Ltd., Glasgow; representative, Wm. K. Bryson, 104 Crown st
Riddell, G. & J., Ltd., Fish st and Albion st
Spencer, Isaac, & Co. (Aberdeen), Ltd., Albert quay
Young, Peter, & Co., Glasgow; representative, W. S. Clark, 69 Desswood pl

Painters, Decorators, Glaziers, and Paperhangers.

Adams, H. B., 121 Gt. Western rd
Aitken, Alex., & Sons, 335 Union st
Alexander, Alex. B., 204 Market st
Allan, William, 557 Great Western rd
Anderson, A., 122 John st
Anderson, John A., 365 King st
Booth, B., 20 Gt. Western rd
Brannan, A., & Sons, 5 Westfield rd
Buchan, Adam, 81 Rosemount pl
Bunting, Jas. (late Rose st), 2 Osborne pl
Calder, W. G., 81 Skene sq
Cheetham, Alex. S., 5 Correction wynd
Clark, Robt., 17 Don st, Old Aberdeen
Copland, Edward, 154 Union st
Copland, John W., 29 Wallfield pl
Davidson, J. H., 83 Victoria rd
Dickson & Shirriffs, 29 Rose st
Donald, G., & Sons, 16 and 18 Netherkirkgate
Donald, Jas., & Son, 10 Justice Mill lane
Duff, Alex., 24 Allan st
Duncan, Alex., 41 Stoneywood rd, Bucksburn
Duncan, John, 23 Sunnybank pl
Ferguson, A., & Co., 5 Alford pl
Forrest, G. H., & Co., 26 Hollybank pl
Fraser, John D., 444 Great Northern rd
Fyfe, J., & Son, 11 Dee st
Gordon & Watt, 39 Woolmanhill
Hay, Leith W., 190 Rosemount pl
Johnston & Fox, 73 Whitehall rd
Kelly, J. S., Square, Cults
Knowles, James, & Son, 13 Whitehouse st
Kynoch & Robertson, 280 Rosemount pl and 34 Powis ter
Lamb, Alexander, 23½ Forbes st
Lamb, Geo., & Sons, 86 Spring garden
Law & Horne, 123½ Union st
Law, Robert F., 25 Chattan pl. **Telephone No. 2707**
Leslie, Jas., 25 Don st, Woodside
Leslie, W. L., 104-106 Rosemount pl
M'Arthur, Robert, 20 Broomhill rd
McCaskill, James, 237 Holburn st
McHolland, Lawrence, 78 Great Western rd
M'Kenzie, John, 1 Academy st
M'Laren, Jas. S., 112 Rosemount via. **Telephone No. 3614**
M'Lennan, D., Rosewell, Cults
McLeod, G. & W., 1 Sinclair rd

Macdonald, Alex., and Co., 250 King st
Mackenzie, Bruce, 468 Union st
Mackintosh, Kenneth 12 and 14 Fraser pl
Macleod, David, 40 Albury rd
Main, Benjamin, 20 Loch st
Main, David, jun., 141 King st
Manson, Jas., 85 Rosemount via
Martin, James R. (also signwriter), 3 Pittodrie lane
Mason, John, & Son, 36 and 38 Queen st
Mitchell, Geo., 291 Holburn st
Morgan, Alex. F., 105 Berryden rd
Petrie, Richard, Forest ave lane
Philip, Wm., & Son, 6 Alford pl
Rennie, J. & G., 7A Hartington rd
Ross & Auld, 137A Crown st
Scott, Wm., 7 Sunnyside rd
Sharp, Alex., & Son, 33 Holburn st
Smith & Garden, Cottage Brae, Nellfield pl
Smith, Wm., 4B St Swithin st
Stevenson, Jas., and Son, 508 George st
Stewart, John, and Son, 467 Union st
Tennant, Alfred, "Willowbank," Willowbank rd
Walker, D., & Son, 386 George st
Watt, Marshall & Co., 50 Castle st
Watt, Wm., 188 Holburn st
Whyte, John, & Co., 410 Union st and 15 Summer st

Paper Manufacturers.

Davidson, C., & Sons, Ltd., Mugie Moss Works Bucksburn and 4 Trinity quay
Donside (The) Paper Co., Ltd., Donside Paper Mills, Tillydrone rd. **Telephone No. Woodside 65 (3 lines)**
Kittybrewster Paper Specialties, Ltd., Kittybrewster Works
Pirie, Alex., & Sons, Ltd., Stoneywood Works, Bucksburn
Pirie's Photographic Paper Co., Ltd., Waterton Works, Bucksburn

† Paper Merchants.

Kittybrewster Paper Specialties, Ltd., Kittybrewster Works

† Paper Reelers.

Kittybrewster Paper Specialties, Ltd., Kittybrewster Works

Paper Rulers.

Addie, Charles, 74 Loch st
Avery, John, & Co., Ltd., 105 King st
Cornwall, G., & Sons, 42 and 45 Castle st
Edmond & Spark, 52 and 54 Queen st
Jackson, William (Aberdeen), Ltd., 18 Back wynd
Jolly, George, 3 Exchange lane
Kittybrewster Paper Specialties, Ltd., Kittybrewster Works
Smith, L., & Son, 52 Netherkirkgate

† Patent Agents.

Hughes, C. Lockett, 207 Union st
Johnsons, Messrs., chartered patent agents, 41 St. Vincent pl, Glasgow **(Telephone No. 7965 Central)**, and Queensferry Chambers, 10 Queensferry st, Edinburgh **(Telephone No. 5601 Central)**

Pawnbrokers.

Aberdeen Loan Co., Ltd., 95-105 Loch st; also 14 and 18 Longate, Peterhead

Equitable (Aberdeen), Ltd., 4 Flourmill brae, 10 Flourmill lane, 1 Causewayend, and 1 and 3 Catherine st
New Loan Co., 29 Broad st, 10 Guestrow, 3 and 5 Seamount pl, and 50 Menzies rd
Northern Loan Company, Ltd., 32 Broad st, 10 Queen st, 100 Commerce st, and 11 Stevenson st
Reid, David, 32 Upperkirkgate and 1 Drum's lane
Robertson, Wm., 16 Hutcheon st and 35 Causewayend

† Petrol Air Gas Machine Makers.

Bon-Accord Acetylene Gas Co., 283-287 King st
Simpson, Walter, 2-4 Rose st, Union st, Union Engineering Works, Rose st

Petroleum Dealers.

Clarkson & Co. (Glasgow), Ltd., 83 Holburn st and Union glen
Riddell, W., & Co., Russell rd

† Petroleum Distributors.

Anglo-American Oil Co., Ltd., 41½ Union st
Scottish (The) Oil Agency, Ltd., 28 Guild st

† Petroleum Spirit Dealers.

Shell Mex, Ltd., 34 Albyn pl and Bedford rd

Photographers.

Anderson, W. B., 255 Union st
Begg, James, 28 Powis ter
Cosway Studio, 5 Market st
Dunn, Isabella G., 273 King st
Grainger, John, 196 Holburn st. Telephone No. 3429
Hardie, F. W., 416 Union st and 8 Justice Mill lane
Johnstone, J. L., 62 Netherkirkgate
Laird's Photographic Studio, 246 Union st
Ledingham, Alex., 101A Rosemount pl
MacMahon, 502 Union st
Maxwell, Miss, 187 Rosemount pl
Middleton, E. M., 181 King st
Milne, David, 158 King st
Morgan, R. M., Ltd., 393 Union st
Nicol, Frank, 33 Broad st and 14 and 16 Guestrow
Pithie, James T., 22 Richmondhill pl
Porter, J., 2 Osborne pl
Rennie, Alex., 3 Donald's court
Stridgen, J. W., 63 High st
Taylor, Alex., 45, 49, and 51 Schoolhill

Photographic Material Dealers.

*Those marked * are wholesale.*

Aberdeen Photographic Service; McKenzie's Stores, 22, 24, and 26 Marischal st
Allan, D. Souter, 35 Holburn st
Allan, Edwin, 4 Union grove
Carmichael & Wallace, 30 Market st
Dickie, J. G., 344 George st
Donald, H. M., & Co., 7 Market st
***Henderson, Jas. E., Ltd.,** 164 Union st
Lizars, J., 171 Union st
Miller Bros., 249 and 251 George st
Morgan, R. M., Ltd., 397 Union st
Mutch, John G., 90 King st
Nicol, Smith Co., 21 St. Nicholas st
Shirras, Alex. W., 40 Powis ter

† Photographic Printers and Publishers.

Hardie, F. W., 416 Union st and 8 Justice Mill lane

Physicians and Surgeons.

Alexander, Hugh de M., Kingseat Mental Hospital, Newmachar
Anderson, Alex. G., 11 Albyn ter
Anderson, Wm., 5 Albyn ter
Annandale, J. Scott, Royal Mental Hospital
Banks, George S., City Hospital and 41½ Union st
Begg, Francis W., M.B., Ch.B., 183 Gt. Western rd
Bell, Jas. Clark, 18 Calsayseat rd
Beveridge, Alex. T. G., 214 Union st and 13 Ferryhill pl
Brown, Alex., 49 Waverley pl and 130½ Union st
Brown, John, Hamilton lodge, Hamilton pl
Brown, R. Dods, Royal Mental Hospital
Brown, William, 5 Bon-Accord sq
Bruce, G. Gordon, 5 Rubislaw pl
Bruce, R., Thoresby, Cults
Byres, William John, 167 Great Western rd
Chalmers, John G., 32 Belvidere cres
Christie, J. F., 1 Albyn ter
Christie, William, 6 Marine ter
Chrystie, John M., 472A Union st
Clark, Wm. H., 311 Clifton rd
Colt, George Herbert, 12 Bon-Accord sq
Connon, Middleton, 70 Carden pl
Coutts, William Adams, Craig Gowan, 468 King st
Craig, Alexander, Royal Mental Hospital
Croll, Wm. F., 33 Albyn pl
Crombie, J., 6 Queen's ter
Cruickshank, John, 46 Gladstone pl
Davidson, G. S., 10 Albyn pl. Telephone No. 3656
Dugan, Douglas R., 53 Argyll pl
Elder, James, Queen st, Woodside
Elmslie, John G., 69 Fountainhall rd
Elmslie, Lilian Fyfe, 69 Fountainhall rd
Emslie, Ethel R., 7 Albyn pl
Fairweather, Sylvester D., 168 Bon-Accord st
Forbes, C., 9 Albyn ter
Foubister, John B., 45 Albert st
Fowler, Andrew, 9 Rubislaw ter
Fraser, T., 16 Albyn pl
Fyfe, Geo. Matthew, M.B., Ch.B., 67 Westburn drive
Gadsby, Norman Burnet, 2 Calsayseat rd and 1 Powis ter
Gall, Alex. G., 2 Calsayseat rd and 1 St. Swithin st
Galloway, A. Rudolf, 250 Union st
Geddie, David W., 13 Golden sq
Gibb, Geo., 294 Gt. Western rd
Gibson, Thos. Best, 2 Golden sq
Gill, Jas. W., 134 Broomhill rd
Grant, John K., Royal Mental Hospital
Hay, Matthew, 14 Rubislaw ter
Hendry, Alex. Wm., 13 Albyn ter
Howie, Peter, 26 Rubislaw ter
Hutton, Adam, 250 Rosemount pl
Innes, Elizabeth, 45 Elmbank ter
Innes, Francis A., 21 Carden pl
Innes, John A., 45 Elmbank ter. Telephone No. 295

Johnston, John, 7 Albyn pl
Kelly, Francis, 6 West Craibstone st
Killoh, George Bruce, 23 Albyn pl
Kinloch, J. Parlane, 41½ and 438 Union st
Levack, John R., 10 Golden sq
Lindsay, Robert, 2 Hamilton pl and 33 Queen st
Longmore, Herbert J. A., 10 Albyn ter
Low, Alex., 142 Blenheim pl
M'Kerron, Robt. Gordon, 2 Queen's ter
Macfarlane, James, 47 Powis ter
Mackenzie, James Ross, 3 Rubislaw ter
Mackintosh, Ashley W., 9 Bon-Accord sq
Mackintosh, J. G., 17 Golden sq
Mackworth, N. W., 41 Oldmeldrum rd, Bucksburn
Marnoch, John, 28 Albyn pl
Mearns, J. A., 123 Victoria rd and 207 Great Western rd
Milne, John A., 17 Polmuir rd. **Telephone No. 2869**; and 5 Menzies rd
Mitchell, A. & P., 210 King st
Mitchell, Alex., 70 High st
Mitchell, Alex., 25 Albyn pl
Mitchell, Dorothy, 526 King st
Mitchell, Peggy L. 526 King st
Mitchell, Peter, 526 King st
Moncur, Jas., 144A King st and 4 Albert st
Nicol, Patrick, 30 Albyn pl
Ogston, Sir Alex., 252 Union st
Ogston, Alex., 1 Carden pl
Oliphant, Edward, The Grange, Bucksburn
Peterkin, Henry, 17 Bon-Accord cres
Philip, F., 7 Queen's ter
Presslie, Alex., 1 Rubislaw pl
Rae, Harry J., 16 Golden sq and 14 Queen's rd
Reid, R. W., 37 Albyn pl
Richards, Robert, M.A., M.D., F.R.C.S., 201 Gt. Western rd
Riddell, J. Scott, 7 Rubislaw ter
Robson, Thomas O., 6 Rubislaw pl
Rorie, David, 1 St. Devenick ter, Cults
Rorie, Frank M., Wellington House, Alford pl
Rose, George, 16 Rubislaw ter
Sandeman, Laura S., 22 Waverley pl and 136 Victoria rd
Semple, Robert, 7 Alford pl
Sinclair, Roland, 16 Bon-Accord cres. and 172 Victoria rd
Sinclair, Wm., North Loirston, by Abdn. **Telephone No. Cove 4**
Slessor, Thos. S., 78 Hamilton pl
Smith, Fred. K., 1 Queen's cross
Smith, H. Edgar, 12 Rubislaw ter
Smith, John, City Hospital
Souper, H. Ross, 13 Victoria st
Souter, W. Clark, 9 Albyn pl. **Tel. No. 2083**
Stephen, James A., 12 Albyn ter
Stephen, John H., 89 Fountainhall rd
Stewart, James S., 219 Gt. Northern rd
Stewart, Philip W., View House, View ter
Thomson, Agnes Baxter, 499 Union st
Tocher, James W., Crown Mansions, 41½ Union st
Twort, Reginald F., 1 Albyn pl
Usher, Charles H., 3 Bon-Accord sq
Walker, Edward R. C., 8 Queen's ter
Watson, Anne M., 22 Waverley pl
Watson, V. M. M., 14 Albyn ter

Watt, James P., 29 Queen's rd
Williamson, Geo., 8 Queen's ter
Williamson, Geo. Alex., 15 Forest rd

Pianoforte Makers and Tuners.

Bowman, George M., 26 Bridge st
Brown, Robert, 45 Hamilton pl
Davie, George F. (repairs, tuning a speciality. All musical instruments dealt in), 102 Irvine pl
Dempster, Geo. M, 351 Clifton rd
Grant, Charles 48-54 Netherkirkgate and 36 Market st
Guyan, J. Elsmie, 210 George st
Herbert, H. W., 129 Blenheim pl
McQueen, Earl, 30 Allan st
Macbeth, James, 261 Union st
Marr, J. & A., 11 Bridge st and 58 and 60 St. Nicholas st
Marr, J., & Co., 47 Union st
Marr Woods, Ltd. (See Paterson, Sons, & Marr Wood, Ltd.)
Miller, C. Bruce, and Co., 51 and 53 George st
Obee, John H., & Co., 23 Crown, st
Paterson, Sons, & Marr Wood, Ltd., 183 Union st
Pender, Alex. W., jun., 1 Ruthrieston ter
Pollock, A. Douglas, 18B Beechgrove ter
Smith, Alex. Milne, 36 King st
Youngson, George, jun., 331 Holburn st

† Pipe Coverers.

Burns, J. A., & Co. (Sutcliffe Bros. & Bryce, Ltd.), 170 Hope st, Glasgow. Telegraphic address, "Dutiful, Glasgow." Telephone No. Douglas 3497

Pipe-top Manufacturers.

Walker, Jas. F., 3 Walker lane
Walker, Wm., 1 Milne's Yard, Park rd

† Plaster of Paris Merchants.

Bisset, P., & Son, 7 Willowdale pl
Cafferata & Co., dental, etc., plaster manufacturers (Newark); agents, Johnstons Ltd., 25 Union st
Johnstons Ltd., 25 Union st and Bannermill

Plasterers.

Adam, William, 54 Western rd
Clark & Chapman, 57 Charlotte st
Gibb, G., & Son, 72 Nelson st
Henderson & Milne, 10 Fraser pl
Masson, Wm., 446 George st
Moir, Robert, 2 Little Belmont st
Rae, John J., 39 Claremont st
Roger & Baxter, 7 Summer st
Scott, James, & Son (Aberdeen), Ltd., 483-485 Union st and 24 Justice Mill lane
Sellar & Co., 116-120 John st
Stephen, A., 380 George st

Plumbers, Brassfounders, Gasfitters and Sanitary Engineers.

Adam, John, 8½ North Silver st
Ambrose, T. C., & Co., The Square, Cults
Anderson, John F., 33 and 35 Summer st

Angus, Andrew, 6 Chattan pl. Telephone No. 2140
Blaikie, John, & Sons, Ltd., 13 Market st
Bryce, H. & J., 40 Upperkirkgate
Bryce, W. C., 12 Albyn gr
Burnett, Wm., 140 King st
Campbell, Arch., 486 George st
Connon, Richard, 10 Millburn st
Cowie, Jas., 130 Causewayend
Dean, John, 32 Queen st
Duncan, John M., 390 Great Northern rd. Telephone No. Woodside 64
Ferguson, A., 499 George st
Fraser, Chas., 82 Gt. Western rd
Gordon, Forbes, 23 Diamond st
Hay, John J., 520 George st. Telephone No. 2170
Henderson, Garnet D., 23 Bon-Accord ter
Ingram & King, 6 Wales st
Johnston, J. J., 174A Crown st
Keiller, John M. G., 19 Auchmill rd, Bucksburn
Lawrie, Robert, 16 St. Andrew st
Lewis, A. P., 104 Gerrard st
M'Kay, William F., 106 George st. Telephone No. 421
M'Robb, Andrew, 103, 105, 107 Market st, 347 Union st, and 1A Blaikie's quay. Telephone Nos. 2413 and 3589 (Private Exchange)
Mackie, George B., 28 Walker rd
Malcolm, R., 36 Powis ter
Mitchell, A., 78 Rosemount pl
Moir, J. M., 181 Crown st
Monro, J. & G., 96 Holburn st
Murray, John, 24 Oldmeldrum rd, Bucksburn
Nicol, Alex., 276 Rosemount pl
Ogilvie, David, 20 and 24 Chapel st
Ogilvie, John, 151 Skene st
Petrie & Co., 7 and 9 Flourmill brae
Philip, Henry D., 322 King st
Pirie, John Stephen, 3 Waverley pl. Telephone No. 1758; House Telephone No. 3679
Pirie, Robert V., 56 High st
Proctor, Alex. W., 82 Shiprow
Prosser, Alexander R., 33 Thistle st
Reid, Wm. W., & Son, 8 Backwynd
Robertson, A. B., and Son, Ltd., 260 Union st
Ross, Charles, 3 Forest ave
Ross, James T., 65 John st
Ross, William, 54 Albert st
Simpson, John C., Palmerston rd
Simpson, Walter, 2-4 Rose st, Union st, Union Engineering Works, Rose st; branch, **Ballater**
Smith, Alex. S., 185 King st
Smith, Thomas J., 173 Rosemount pl
Summers, J., 13 Dee st
Taylor, Alfred, 97A Chapel st
Thom, John, & Son, 20 Hardgate
Thomson, A. D., & Sons, 192 Holburn st
Thomson, Primrose, 45 Bon-Accord st
Tough, Jas., 31 High st
Watson, H., 11 Sinclair rd
Will, A. R., The Square, Cults
Wood, A. W., 3 Westfield rd
Worling, James, 10 Schoolhill
Worling, John, 192 Gallowgate
Young, Alex., 31 St. Andrew st

Potato Merchants.

Barclay, Alex., 5 Denburn rd
Bisset, Wm., 641 Holburn st

Brown, Charles J., 46A Union st
Cruickshank, Wm., 95 Irvine pl
Findlay, R., 52 Powis ter
Fraser, A. B., Justice Mills
Gavin & Gill, 23 to 29 John st
M'Dougall, John, 22 Market st
Robertson & Co. (Aberdeen), Ltd., 150 Market st
Seggie & Co., 7 Hadden st
Wilson, Jas., & Son (Aberdeen), Ltd., 13 and 15 John st

† Pram Specialist.

Roy, Robert L., 365 George st

Printers.

Aberdeen Newspapers Ltd., 14 to 24½ Broad st
Aberdeen University Press, Ltd. (The), 6 Upperkirkgate
Avery, John, & Co., Ltd., 105 King st
Blair, James, 24 Market st. Telephone No. 1049
Brown & Robb, 19 Commerce st
Brown, John, Ltd. (Edinburgh); representative, W. R. Walker, 133 Union gr
Buchan, R., 59A Loch st
Central Press (John Milne), 61-63 Belmont st. Telephone No. 809
Christie Bros., 67 Broad st
Cornwall, G., & Sons, 42 and 45 Castle st
Daniel, James, & Son, 46 and 47 Castle st
Davidson, C., & Sons, Ltd., Mugie Moss Works, Bucksburn, and 4 Trinity quay
Deans, Geo., 8A Gaelic lane
Edmond & Spark, 52 and 54 Queen st
Forrest, Jas. R., 338 Great Northern rd
Fraser, G. & W., Ltd., 10 Belmont st and Gaelic lane. Telephone No. 408
Fraser, John, 75 George st
Fraser, William, 8 Bridge st
Jolly, W., & Sons, Ltd., 38 Bridge st
Langstane Press, Lefevre & Stevenson, 12 Hardgate. Telephone No. 2417
Leslie, G., 18 Adelphi
Lindsay, W. & W., 28 Market st
Livingston, Wm., 24 and 26 Belmont st
MacKeggie, G. L., 512 Union st
Middletons (Aberdeen), Ltd., Rose Street Works
Milne & Hutchison, 64 Netherkirkgate
Milne & Stephen, Caxton Press, 6 Bath st
Milne, A. & R., 229 Union st
Munro, Henry, Ltd., 10 Crown st
Parker, Albert E., 2 Upperkirkgate. Telephone No. 2835
Ritchie, J. M., 45 George st
Robb, George [Adelphi], Ltd., 13 and 14 Adelphi
Rosemount Press, Farmers' Hall lane
Siddon, Alex., 13 Back wynd
Siddon, Chas., 13 Back wynd
Smith, Lewis, & Son, 52 Netherkirkgate
Smith, W., & Sons, 7 Belmont st
Taylor & Henderson, 15 and 17 Adelphi
Taylor & Ogston, 22 Netherkirkgate
Thomson & Duncan, 24 Union row
Waverley (The) Press, 4 Crooked lane and 40 St. Andrew st

Provision Curers.

Aberdeen (The) Preserving Co., Ltd., South esplanade west
Allan, John, 50 Fraser pl

Hepburn, W. Watt, 7-19 Frederick st and 100 Wales st
Hornes, Ltd., 21 and 23 Carmelite st
Marshall & Co. (Aberdeen), Ltd., South Esplanade east and Links st
Morton, C. & E., Ltd., 31 and 33 South Mount st

† Provision Merchants and Exporters.

Davidsons (Aberdeen), Ltd., North Espianade west

Publishers.

Gresham Publishing Co., Ltd., 60 Schoolhill; G. A. MacDonald, manager
Munro, Henry, Ltd., 10 Crown st
Smith, W., & Sons, 7 Belmont st
Wyllie, David, & Son, 247 Union st

† Pump Makers.

Worthington - Simpson, Ltd., 170 Hope st., Glasgow

Quarry Owners.

See Granite Merchants.

Rag Merchants.

Aberdeen Waste Co., 62, 64, 66 St. Clement st, and Prince Regent st
Begg, Thomas, 96 Causewayend
Bon-Accord (The) Waste Co., 29 Catherine st
Kelbie, Richard, 100 and 102 West North st
Kitson, W., & Co., 170 and 172 Gallowgate
McAllister, James, 51 Upper Denburn
Ross, John R., 31-53 Princes st
Shepherd, James, & Son, 28 Harriet st
Smith, David, 46 Fraser pl
Watson, H., & Sons, 19-21 St. Clair st
Webster, William, 88B Park st

† Range Builders.

Scott, Jas., & Son (Aberdeen), Ltd., 483-485 Union st and 24 Justice Mill lane

Register Offices for Servants.

Cameron, Mrs. D., 1 Adelphi
Craigmyle, P. & F., 236A King st
Collison, Miss Annie, 55 Thistle st
Davie, Miss, 20 Thistle st
Mitchell's, 4 Union ter
Strachan's, 109 Willowbank rd
Taylor's Registry, 46 King st
Watt, Mrs. L., 48 Castle st

† Reinforced Concrete Specialists.

Anderson, Wm. John, Gray st. Telephone No. 2676
Henderson & Milne, 10 Fraser pl
Scott, Jas., & Son (Aberdeen), Ltd., 483-485 Union st and 24 Justice Mill lane

† Removal Contractors.

Brown, Wm., & Sons, 373 Union st
Ellicock, E. K., 12 Stanley st
Galloway & Sykes, Ltd., 361 to 365 Union st; stores, 23 Justice Mill lane. Telephone No. 760
Harrow, Wm., 149 Holburn st
Massie, J. & A., 61-65 Broad st; stores, St. Peter st
Sangster & Henderson, 32-38 Union st
Thomson, H., 8 Chapel st

Restaurants.

Allan, Jas. Douglas, Hazlehead Park, Rubislaw
Andrew, F. F., 493 George st
Archibald, Jas., Duthie Park, Polmuir rd
Argyle Café, 6 and 8 Exchange st
Bon-Accord Restaurant and Hotel, Ltd., 17 and 19 Market st
Boyne, Albert, 404 George st
British and Foreign Sailors' Society, Aberdeen Sailors' Mission and Home, 25 Mearns st
Burlington House, proprietrix, Mrs. Maie Bradley, 40 Union st
Central Restaurant, Powis ter
City Restaurant, 23 to 27 Netherkirkgate
Davidson, A., 123 Urquhart rd
Davidson, Mrs. R., 221 and 225 Holburn st
Davidson's Café, 549 George st
Dickie, George, 41 Justice st
Duncan, Mrs., 82 Windmill brae
Edgar, P., 9 Summerfield ter
Empress Café, Ltd., 85 Union st
Ferrier, James, 68 John st
Goodman, Chas. H., 17 Albert quay
Gordon, Wm., 402 Great Northern rd
Grant, Peter, 34 St. Clement st
Harrow, Mrs. Wm., Southend, Bridge of Dee
Hay, James P., 35 Rosemount via
Ingram, Miss Mary, Commercial quay
Jamieson, Wm., 134-136 George st
Kennaway, Wm., Ltd., 173 Union st. Telephone No. 2371
Kirkgate Licensed Restaurant, 44 Netherkirkgate
Low, Jean G., 805A Gt. Northern rd
M'Gregor, John, Commercial quay
McKay, G. G., 92 Maberly st
M'Robbie's Café, 25 York pl
Macdonald, Miss, 36 Bridge st
Martin, Wm., 303 George st
Mathers, Andrew, 28 Regent quay
Mitchell, John, 6 Netherkirkgate
New Richmond Cafe Co. (The), Correction wynd, off St. Nicholas st. Telephone No. 333
Princess Café, 101 Union st; A. A. Laing, proprietor
Refreshment Rooms, Aberdeen Joint Station
Royal Athenæum Restaurant, 1 and 2 Castle st, and 7 Union st. **Telephone No. 2273**
Rush, Miss J., 32 Union ter
Simpson, George H., 69 Netherkirkgate
Skinner, G. & J., 41½ to 43 Union st
Smith, Mrs. Wm., Donbank Tea Rooms, Bridge of Don
Smith, Ethel, Commercial quay
Stephen, J. M., Ltd., 14 King st
Washington Soda Fountain, 41 Union st
Waterloo Café, 46 Market st
Watson, John, 5 Belmont rd
Watt's, 26 Carmelite st
Webster, Alex., Commercial quay
West-End Café, Ltd., 154A Union st. **Telephone No. 2309**; Mrs. Jack, manageress

† Revolving Shutter Makers.

Holt, W. F. S., 18 Blythswood sq, Glasgow; works, Bradford

Rope and Twine Manufacturers.

Asylum for the Blind, 50 Huntly st
Erskine & Co., Park rd
Gourock (The) Ropework Co., Ltd., 35 St. Clement st and 198 Market st
Gray, Watt, & Co., 57 Belmont st
Great Grimsby Coal, Salt, and Tanning Co., Ltd., 168 and 170 Market st
Mackie & Davidson, 78 College st
Mackie & Ramsay, Ltd., 20 Carmelite st
Mowat, Wm., & Co., 30 Hadden st
Northern Fishing Supplies, Ltd., Commercial quay
Rennie, John T., & Son, 48 Marischal st
Taylor, John, & Co., 41 Green and Martin's lane
Trail, A J., 7 Regent quay

† Rope and Twine Merchants.

Hay, W. A., & Co., Poynernook rd
Murison & Co., Stell rd
Mutch, James, 47 Broad st

† Rupture Truss Makers.

Whitelaw, Robert, 51 Woolmanhill, maker to Aberdeen Royal Infirmary. Telephone No. 1105

† Sack Merchants.

Boag, Thomas, & Co., Ltd., 12 and 14 Virginia st

Saddlers.

Craig, Alex., 53 Schoolhill
Drummond & Co., 16 to 18 Guild st
Gaul & Wilson, 395 Union st
Hutchison, John, & Sons, 94 King st, 10 and 11 Back wynd, and 19 and 21 Palmerston rd
Johnstone, Geo., 64 Auchmill rd, Bucksburn
Littlejohn, George, and Co. (wholesale), 17 and 19 Back wynd
Mearns, Alex., & Co., 5 and 7 Back wynd
Peterkin, Geo. G., 54 and 56 Schoolhill
Skene, William, 645 Holburn st
Troup, Chas. D., 623 George st
Webster, John H., 21 St. Andrew st
Wilson, Jas., 321 King st

Saddlers' Ironmongers.

Kimberley, Wm. T., Ltd., 19 Exchange st
Littlejohn, George and Co. (wholesale), 17 and 19 Back wynd

† Safety Appliances.

Wallach Bros., Ltd., 52 Green

Sailmakers.

Bisset & Ross, 183 Albert quay
Enterprise Ship Stores, Ltd., 183 Albert quay
Fishing Supply Stores, Ltd., Clyde st
Gourock (The) Ropework Co., Ltd., 35 St. Clement st and 198 Market st
Morrison, John G., Russell rd
Rennie, J. T., & Son, 48 Marischal st
Ships Stores and Repairing Co., Ltd., Albert quay
Taylor, John & Co., 41 Green and Martin's lane

† Salt Merchants.

Marr, Alex., Ltd., 55 Marischal st

† Sanitary Appliances.

Simpson, Walter, 2-4 Rose st, Union st, Union Engineering Works, Rose st

Sawmakers and Trimmers.

Cook, Wm., & Sons (Glasgow), Ltd., 12 Carmelite lane
Moir, James, 73 John st
Reid, George, 98 W. North st

† Scale and Beam Manufacturers.

Avery, W. & T., Ltd., the original makers of the old brass agate beams; the modern makers of visible weighing and price indicating scales; **local repair depot, 5 Regent quay.** Telephone No. 2052; chief office for Scotland, 304 St. Vincent st, Glasgow

† Scale Makers (Counter).

Pooley, Henry, & Son, Ltd., 96 King st
Wallaker, Frederick, 9 Upperkirkgate

† School Furnishers.

Macandrew, D., & Co., Ltd., 120 Loch st. Telephone No. 401
Rattray, Alexander, 11A Rose st

Scientific Instrument Makers.

Aberdeen Surgical Depôt, 8 Rose st
Fraser & McKay, 34 Upperkirkgate
Miller Bros., 249 and 251 George st
Spark, Alex., 283 and 287 King st

Sculptors.

See Granite Manufacturers.

† Seed and Implement Merchants.

Bruce, Geo., & Co., 14 Regent quay

Seedsmen.

See Nurserymen.

Sewing Machine Makers and Agents.

Aberdeen Sewing Machine Depôt, 51B Loch st
Angus & Laidlaw, 45-47 Upperkirkgate
Singer Sewing Machine Co., Ltd.; showrooms, 76 Union st and 127 George st

† Sheet Metal Workers.

Bon-Accord Acetylene Gas Co., 283-287 King st
Nicol, James, & Son, 18 Catherine st
Salthouse, J., & Sons, Kirkbrae, Cults
Simpson, Walter, 2-4 Rose st, Union st, Union Engineering Works, Rose st

Sheriff Officers.

See page 20.

Ship and Insurance Brokers.

Aberdeen (The) Mutual and General Marine Insurance Co., Ltd., 172 Market st
Adam Bros., Ltd., 42 Regent quay
Aiken, W. R., 53 Regent quay
Bloomfields Overseas, Ltd. 20 Albyn place
Connon, Richard, Reid, & Co., 54 Regent quay
Cook, J., & Son, 62 Marischal st
Davidson, J. & A., Ltd., 2 Blaikie's quay
Davidson, Lance J., 21 Regent quay
Davidson, R. & J., Ltd., 48 Market st
Duncan & Jamieson, Ltd., 20 Albyn pl
Duncan, Henry, 19 Rosebank ter
Elsmie, G., & Son, 102 Market st
Fowler, A., 74 Union st

Gordon, F. R., 41½ Union st
Laing, Robert, 208 Market st
Leslie, W., & Co., Ltd., 59 Marischal st
M'Kenzie, Arch., Ltd., 219 Market st
Mackay Bros. & Co., (Aberdeen), Ltd., 35A Union st
Marr, A., Ltd., 55 Marischal st
Moffatt, W. T., 70 Market st
Paton's Shipping Offices Ltd., 74 Union st
Rennie, J. T., & Son, 48 Marischal st
United Kingdom Steam Tug Trawler Insurance and Indemnity Association, Ltd., 208 Market st
United (The) Scottish Herring Drifter Insurance Co., Ltd. (of Peterhead), 186 Market st

Shipbuilders.

Duthie, John (The), Torry Shipbuilding Co., Torry
Hall, Alex., & Co., Ltd., 49 York st
Hall, Russell, & Co., Ltd., York pl
Lewis, John, & Sons, Ltd., 186 Albert quay

† Ships' Carpenters.

Lewis, R. W., & Sons, Ltd., Normal buildings, North esplanade east and Clyde st
McIntosh, John Sinclair pl. Telephone No. 2373
Ships Stores and Repairing Co., Ltd., Albert quay
Walker Ship Repairing Co., Sinclair rd
Wood & Davidson, North Esplanade east

Ship Chandlers.

Aberdeen Steam Trawling and Fishing Co., Ltd., 206 Market st
Buyers, 55, 57, 60, and 62 Regent quay
Cooper, John, 202 Market st
Craig & Cormack, 156 Market st
Craig, Wm., & Co., Menzies rd
Don Fishing Co., Ltd., 25 Commercial quay
Drummond & Co., 16 to 18 Guild st
Enterprise Ship Stores, Ltd., 183 Albert quay
Fishing Supply Stores, Ltd., Clyde st
Great Grimsby Coal, Salt, and Tanning Co., Ltd., 168 and 170 Market st
Northern Fishing Supplies, Ltd., Commercial quay
Rannie & Co., 196 Market st and 86 Sinclair rd
Riddell, Wm., & Co., Russell rd
Ships Stores and Repairing Co., Ltd., Albert quay
Stroud, Horace E., 158 Market st
Trail, Alex. J., 7 Regent quay
Walker Stores, Commercial quay
Wood, Alex., & Co., Albert quay
Yarmouth Stores, Ltd., 162 Market st and 29 Albert quay

†Shipping and Forwarding Agents.

Atlas Express Co., Ltd., 92 College st
Langlands, M., & Sons, Ltd., 3 Trinity buildings

Shipmasters.

Alcock, L. D., 82 Stanley st
Alexander, R. J. T., 37 Carlton pl
Barnet, P. K., 17 Carlton pl
Barron, Jas. S., 27 Hilton st
Christie, A., 55 Abergeldie rd
Cormack, D. K., Rose-Lynn, Braemar pl

Crighton, Wm., 31 Rosebery st
Davidson, Wm. L., Eliott Villa, Craigton rd
Dealtry, Herbert E., 56 Union grove
Donald, James U., Emerald Bank, Bieldside
Dove, Anthony, 2 Wellbrae ter
Dowman, Henry, 234 Union gr
Duffin, John, 4 Marine pl
Dyer, Charles, 46 King st
Ferguson, Alexander, 6 Fonthill rd
Gibb, Jas. H., Knoll, Bieldside
Girdlestone, Horace H., 9 Devanha gardens west
Hadden, George, 200 Mid Stocket rd
Henderson, John, 83 Hamilton pl
Home, James, 44 Stanley st
Howe, Clarence S., 25 University rd
Inkster, James, jun., Middleton House, Pitfodels
King, James, 107 Brighton pl
Leslie, George, 1 Caledonian pl
MacKay, Wm., 94 Osborne pl
MacLauchlin, Duncan, 464 King st
Main, W. L., 9 Forest ave
Murray, John C., 1 Stanley st
Ross, Peter, 89 Desswood pl
Ross, Robert, Torridon, 125 Anderson drive
Ryder, Wm. J., Granshaw villa, 5 Lilybank pl
Smart, James, 79 Brighton pl
Smith, Jas. G., 22 Regent quay
Stephen, James B., 56 Gray st
Strachan, John, 95 Devonshire rd
Sutherland, Andrew M., 236 Union grove
Symmers, Jas. A., 503 King st
Thomson, James P., 85 Cairnfield pl
Walker, Thos., 57 Abergeldie rd
Wood, James, 20 Beechgrove pl
Wright, Wm., Kinnoul, West Cults

Ship Owners.

See Shipping Directory, Page 71.

† Ship Painters.

Fishing Supply Stores, Clyde st

† Shirt and Clothing Manufacturers.

Fraser, Miss McKenzie, 11A Dee st
McKay, James, 22 Exchange st

† Shop Fitters.

Gill, John, 20 Innes st
Lyall, Thomas 274 Rosemount pl
Macandrew, D., and Co., Ltd., 120 Loch st. **Telephone No. 401**
Mitchell, George, 30 Fraser rd
Simpson, R., & Co., 104 College st; shop and office fittings a speciality; show cases, plateglass countercases, window enclosures, office furniture, etc. Telephone No. 3170
Stephen, Chas., 2 Constitution st
Taylor, Alexander, 38-40 St. Paul st

Shore Porters.

See Page 71.

Shorthand (Teachers of).

Aberdeen (The) Business Academy, 13 Bridge st
Aberdeen Business College (W. O. Webster), 13 Bon-Accord sq
Anderson, J. M., 71 Clifton rd

Burnett's Civil Service and Business Institute; principal, J. Strath Wishart, F.Inc.S.T., 10 North Silver st. Telephone No. 830
De Bear Schools, Ltd., 19 Crown st
Laing, Geo., 32 Richmondhill pl
M'Donald, Alice J. E., 200 Rosemount pl
Reid, John, 4 Stanley st
Wishart, J. Strath, F.Inc.S.T., 10 North Silver st

Sick Nurses and Midwives.

See also Nursing Homes.
*Those marked * are Midwives.*

*Adam, Mrs. H., 15 Cotton st
*Allan, Mrs. Frances A., 252 King st
Barclay, Miss B., 13 Crown ter
Cassie, Miss, 105 Osborne pl
***Dalgarno, Nurse H.,** 3 Albert pl
Davidson, Mrs., 13 Willowdale pl
Davidson, Helen, 8 Murray ter
Don, Miss I. K., 4 Dee pl
Donald, Miss C., 70 Hardgate
Forbes, Miss Sophia, 200 Union gr
Gray, Nurse, 4 Elmfield ave
Green, Miss J., 46 Erskine st
Jolly, Mrs. Williamina, 63 Chapel st
Keith, Miss R. B., 50 Albert st
Lamb, Mrs., 69 Chapel st
*Lawrence, Nurse R., 264 George st
*Lawrie, Mrs. J., 252 King st
McMillan, Nurse, 47 Victoria st
Milne, Miss E., 46 College bounds
Minty, Mrs. M., 58 Balmoral pl
Morrison, Miss, 8½ West Mount st
Morton, Nurse, 12 West Mount st
*Patton, Nurse, 40 George st
Philip, Miss, 61 Union gr
Riddell, Nurse B., 292 Union grove
Ritchie, Mrs. Elspet, C.M.B., 44 Grampian rd
Ritchie, Miss Morrice, 198 Union gr
Robertson, Isabella J., 61 Elmfield ave
Rust, M. S., 131 Union gr
Sangster, Nurse, 76 Great Northern rd
Scott, Mary, 53 Cairnfield pl
Scott, Mrs., 4 View ter
Smith, Miss Annie, 320 Holburn st
*Stephen, Margaret H., 21 Lilybank pl
*Stewart, Mrs., 104 King st
Stobie, Nurse, 67 Osborne pl
Stout, Mrs. G., Morefield, Mid Stocket rd
Thom, Nurse M. J., 15 Great Western pl
Tough, Nurse F., 4 Seaforth rd
Wilson, A. L., 75 Chapel st
Wishart, Miss J. L., The Square, Cults
Wood, J., 19 Little Chapel st

Silk Mercers.

See Drapers.

Skinner and Wool Merchants.

Laing, Alex., Rodger's walk, John st

Slate Merchants.

Bon-Accord Slate Merchant Co., Ltd., Blaikie's quay
British Fibrocement Co., manufacturers of "Fibrent" slates, Erith (Kent); agents, Johnstons Ltd., 25 Union st
Gauld, James, 10 Upperkirkgate
Henderson, J. & W., Ltd., 82 Market st
Johnstons Ltd., 25 Union st

Slaters.

Adam, Alex., & Co., 4 Hutcheon st and 37A Albert st
Bain, George, 27 Hutcheon st and St. Machar drive
Calder, Alex., Kirkbrae, Cults
Coutts, Wm., & Son, 16 Chattan pl. Telephone No. 3283
Currie, G., & Co., 7 Gilcomston park
Davidson, Geo., 8 Thistle st
Dinnie, David D., 29 Holland st
Durnin, John, 13 Summerfield ter
Farquhar, Geo., 66 Union row. Telephone No. 718
Farquhar, George, jun., 188 Holburn st
Forbes, J. R., 12 Jasmine ter
Harper, Alex., and Son, 13 Summerfield ter. Telephone No. 1185
Harper, Jas., & Son, 26 South Constitution st
Harper, Jas. S., 101A Bon-Accord st
Law, Alex., 5 Little Chapel st and 116 Gt. Western rd
Leslie, James, & Son, 118 Huntly st
M'Donald, J. M., 26 Albion st and 79 Walker rd
Macdonald, Wm., 210 Bankhead rd, Bucksburn
Maitland, Charles, & Son, 171 Union gr
Martin, Adam, & Son, 44 Rosemount pl
Merson, George, Rose pl
Milne, Alex., & Son, 131 Causewayend; office, 48 Fraser pl
Milne, John, 10 and 12 Mill bank lane
Morrison, Forbes, jun., 97 Holburn st
Robb, David, 187 Victoria rd. Telephone No. 3387
Sim, James, 56 Gerrard st
Stewart, Charles, 11 and 13 Don st, Woodside
Wilson, David, 307 and 309 King st
Wright, James, & Son, 242 Rosemount pl
Yeats, John, 14 Malcolm road, Bucksburn

Soap and Candle Manufacturers.

Ogston & Tennant, Ltd., 111 Gallowgate

Solicitors.

*Those marked * are Notaries Public.*

Aitken, Robert Sydney, 11 Union st
*Alexander, Geo., 19 Union st
Bell, W. Edmund, 35A Union st
Benson, J. S., 8 Union ter
*Booth, Williamson, Mintos, and Morrison, 148 Union st
Buyers, Stewart S., 1 Golden sq
*Cameron, Wm. A., 57 Crown st
Campbell, J. Downie, 19 Union st
Clark, George, 9 Crown st
Connon, Wm., 27 Crown st
*Cook, W. Lindsay, S.S.C., 31 Adelphi
Craig, John, 5 Union ter
Croll, John, 54 Castle st
Davidson, Henry A., 15 Dee st
Dewar, David, 18 Bon-Accord sq
Donald, D. M. C., 9 Belmont st
Duguid, George, Court House buildings
Duthie, D. H., 18 North Silver street
*Edwards, A. W., 29 Union st
Emslie, Harry A., 25 Crown st
Esson, G. S., 35A Union st
*Falconer, Geo., & Co., S.S.C., 31 Adelphi

Finlayson, Robt. B., 152 Union st
Forbes, George, 139 King st
Forbes, W. C., 21 Bridge st
Fowler, Arch. A., 38 Rosebery st
*Fraser, James, 2A Albyn pl
Gauld, A. M., 25 Crown st
Gibb, Edward, 220 Union st
Gilchrist, W. J., 1 Diamond st
*Gillies, T. & J., 14 Golden sq
*Gillies, T. R., 14 Golden sq
Gordon, R. M., 173A Union st
Gray & Kellas, 207 Union st
Gray, G. Martin, 186 Market st
Gray, John P. S., 207 Union st
Iverach, James, 25 Crown st
Kirkwood, William, 207 Union st
Laing, Alick F., 8 Golden sq
Lints, John, 41½ Union st
McBoyle, James, 57 Crown st
McHattie & Lumsden, 46A Union st
M'Killigin, A. G. D., 231A Union st
Maccallum, Duncan, 20 Belmont st
Macdonald, Alex. C., 7 East Craibstone st
Middleton, John, 3 King st
*Minto, C. C., 148 Union st
Mollison, Wm., 25 Crown st
Morison, R. A., 12 Golden sq
Murison, W., County bldgs
Pope, Samuel, jun., 231A Union st
Reed, Wm. J. C., 18 Bon-Accord sq
Robb, George, 1 Golden sq
Roy, John, 33 Belvidere st
Scott, Peter, 154 Union st
Sinclair, Edmond, 14 Bon-Accord sq
Soutter, R. Veitch, 80 Union st
Stephen, And., 48A Union st
Watt, John Stewart, 41½ Union st
Wilson, Alex. Morice, O.B.E. (Mil.), LL.B.., 15 Golden sq

† Spice Merchants.

Halley & Greig, 4 and 6 Barnett's close

Spirit Dealers.

Abel, John, 132 King st
Adam, Alex. M., 42 Virginia st
Adams, Mrs. J., 1 and 3 George st
Aitken, A., 82 Holburn st
Barron, William, 17 Castle st
Bell, George, 121 Gallowgate
Bright, Robert, 4 Trinity st
Bon-Accord Hotel, Ltd., 17 and 19 Market st
Broadbent, Arthur, 18 Wellington st
Brown, Wm. W.. 571 Gt. Northern rd
Brown, Mrs., 6 Crooked lane
Bruce, John A., 124 Wellington rd
Bruce, Robert, 11 Commerce st
Burnett, Robert, 9 Correction wynd
Campbell, Alexander, 64 Loch st
Campbell, William, Sinclair rd
Christie, Wm., 25 Hadden st
City Restaurant, 23 to 27 Netherkirkgate
Cooper, Peter, 44 Regent quay
Coull, Wm., 7 & 9 St. Nicholas st
Courage, D., 7 and 9 Marischal st
Davidson, George A., 36 West North st
Dawson, George, 90 Auchmill rd, Bucksburn
Donald, George, 39 Holburn st
Donald, Jas. C., 651 Holburn st
Douglas, Mrs. Alex., 65 Green
Duffus, Alex., 415 Gt. Northern rd
Duncan, Mrs. P., 13 Harriet st
Dyer, Edwin Howard, 56 Queen st
Emslie, John, 22 Kintore pl
Ewen, Lewis M'K., 80 Waterloo quay

Farquharson, Robt., (restaurateur), 44 Netherkirkgate
Findlay, Wm. D., 13 Hadden st
Fitzpatrick, Mrs. H., 17 Gallowgate
Forrest, Mrs. E., 130 Spital
Frost, John M., 54 Guild st
Gibb, Thos., 443 George st and 82 Hutcheon st
Gilbert, Peter, 9 York st
Gilchrist, Mrs. John, 325 George st
Gillan, William, 63 Netherkirkgate
Gillespie, Wm., 5 Gilcomston steps and 1 Baker st
Glass, Alex. P., 504 Holburn st
Glegg, Frederick J., 2 Trinity quay
Glegg, George G., 1 Menzies rd
Govenlock, Andrew, 180 Gallowgate
Guest, Thomas, 30 Regent quay
Hamilton, Frank, 1 Regent quay
Hay, Arch. D., 1 Bridge pl and 30 Bridge st
Henry, Geo. W., 79 Charlotte st
Hill, J. B., 1 Park st
Howie, Mrs. A., Four-Mile house, Newhills, Bucksburn
Hunter, Alex., 10 Trinity st
Innes, Jas. S., 17 Causewayend
Jamieson, John M., 55 Castle st
Jamieson, Wm., 134-136 George st
Kelman, And., 690 King st
Law, Alexander, 6 Bridge st
M'Bride, Edward, 18 Upperkirkgate
M'Bride, John, 89 Loch st
M'Donald, Charles S., 45 East North st
M'Kay, James S., 453 Union st
M'Kay, John C., 7 St. Nicholas lane
M'Killigan, Alex., 2 Market ter, Bucksburn
M'Laren, Mrs., 11 Market st
McLeman, Wm., 69 and 71 Powis ter
Mair, R., 29 St. Clement st
Malvena, John, 4-6 and 8 Exchequer row
Martin, Mitchell, 97 High st
Mearns, Mrs., 69 Frederick st
Millar, Francis, 335 Great Northern rd
Miller, John P., 162 Sinclair rd
Milne, Peter W., 59 Netherkirkgate
Milne, Robert, 176 West North st
Mitchell, Alex., 7 Summerfield ter
Mitchell, David, 167 Gallowgate
Murdoch, Jas., 70 Hutcheon st
Paterson, Wm. D., 219 Holburn st
Patterson, J. Cochar, 15 Market st
Patterson, Mrs. E. Y., 1 Spa st, and 2 and 6 Upper Denburn
Philip, Wm., 360 George st
Queen's Bar, 1 Back wynd
Rae, George S., 20 West North st
Rae, Miss M., 16 Hanover st
Rattray, Mrs. J., 6 Church st
Rawer, Mrs. James, 97 King st
Refreshment Rooms, Aberdeen Joint Station
Reid, Edward, 339 King st
Reid, Jas., 283 Great Northern rd
Reid, W. C., 24 Exchange st
Repper, Alex., 524 George st
Repper, James, 697 Gt. Northern rd
Repper, John, 145 Holburn st
Ritchie, Thomas, 645 Gt. Northern rd
Robb, Wm. H., Don View Hotel, Bridge of Don
Robertson, Geo., 25 Victoria rd
Ross, Donald M., 275 Stoneywood rd, Bucksburn

Ross, James Gavin, 34 Loch st
Ross, William, 32 Castle st
Scott, Alex., 74 Commerce st
Sharp, G. R., 87 Regent quay
Smith, Douglas G., 65 Regent quay
Smith, James, 86 Shiprow
Smith, William, 2, 4, and 6 Guild st
Spark, Geo., jun., 141 Skene st
Stephen, Mrs. C., 165 Bankhead rd, Bucksburn
Stott, Joseph, 90 Shiprow
Taylor, Alex., 73 Queen st
Walker, Alex., 19 Castle st
Walker, Jas., 31 Rosemount via
Westland, William, 31 Loch st
Wilson, John, 6 Crown st
Winter, Wm. J., 43 John st
Yule, James, 44 Market st

Sporting Outfitters.

Craigmyle, Peter, 166 King st
McMillan, E. A., Ltd., Union bridge
Martin, Alex., 128 Union st
Murray, Daniel, 147 Holburn st
Playfair, C., & Co., 18 Union ter
Rubber Shops, Ltd., formerly The London Rubber Co., 16-18 St. Nicholas st
Simpson's Sports Emporium, 28 Bridge st. **Telephone No. 1094**

† Spring Roller Sun Blind Manufacturers.

Thom, John, & Co., Windsor pl

Stablers.

Cameron, Mrs. John A., 6 Little Belmont st
Carnie, James, Berryden house, Berryden rd
Christie, William, 81 West North st
Findlay, R., 52 Powis ter
Shirras, Wm. G., 13 Princes st

† Stationery Manufacturers.

Kittybrewster Paper Specialties, Ltd., Kittybrewster Works

† Steam Fittings (Dealers in Brass and Iron).

Mechanical Appliances Co., Affleck st and S. College st
Wallach Bros., Ltd., 52 Green

† Steam Haulage Contractors.

M'Kenzie, Archibald, Ltd., 219 Market st

† Steel Merchants (Expanded).

Bisset, Peter, & Son, 7 Willowdale pl

† Steelyard Manufacturers.

Pooley, Henry, & Son, Ltd., 96 King st

† Stenographers.

Copeland, Miss Alice, 5 Union ter. **Telephone No. 1116**

Stereo- and Electro-typers.

Aberdeen University Press, Ltd. (The), 6 Upperkirkgate

Stock and Share Brokers.

*Those marked * are members of the Stock Exchange Association.*

*Black, James, & Co., 24 Adelphi
*Gibson, D. C., 13 Bridge st
*Glennie, Wm., 177 Union st
*Gray & Laing, 48A Union st
*Harvey, J. & G. J., 29 Union st
*Horne & Mackinnon, 60 Union st
*Munro, Samuel, 48A Union st
*Webster, William, 214 Union st
*Williamson & Dunn, 3 West Craibstone st

Stonecutters.

See Granite Manufacturers.

Stone Merchants.

See Granite Merchants.

Stone Turners.

Bower & Florence, 56 King's cres
Gibb Bros., Ashgrove rd and Back Hilton rd
Hutcheon, James, 397 to 401 King st
Pittodrie Granite Turning Co., Ltd., 27 Merkland rd east
Stewart & Co., Ltd., 21-49 Fraser rd

Stoneware Merchants.

Allan's Stores, Ltd.; office and wholesale department, 14 Young st; 166 Gallowgate, 250, 252, and 569 George st, 14 and 16 Menzies rd, 111 Holburn st, 17 Justice st, 5-8 Market hall, 1 Rosemount pl, 81 Rosemount via, 1 Mid Stocket rd, and 364 Gt. Western rd
Baker, J. W., 136 and 138 Union st
Bowman & Webster, Ltd., 8 and 10 South Constitution st
Campbell & Gardiner, 36 Windmill brae
Douglas, T. S., 32 Park st and 139 Constitution st
M'Burney, James, 51 Union st
McMillan, E. A., Ltd., Union bridge
Mills, Arthur, Seaton pl
Northern Co-op. Socy., Ltd., 71 to 75 Gallowgate and 56 Loch st

† Sunblind Manufacturers.

Holt, W. F. S., 18 Blythswood sq, Glasgow; works, Bradford

Surgeons.

See Physicians.

Surgical Instrument Makers.

Aberdeen Surgical Depôt, 8 Rose st
Bowman, Jas. H. D., 35½ Broad st
Whitelaw, Robert, 51 Woolmanhill, maker to Army and Navy & Aberdeen Royal Infirmary. Telephone No. 1105

Surveyors (Architectural).

Cruickshank, John & Co., 160 Union st
Gall & Hay, 177 Union st
Morrison, A. J., 245 Union st
Sutherland, T. Scott, 13 Bridge st
Tawse & Allan, 10 Bon-Accord sq
Walker & Duncan, 3 Golden sq

Tailors and Clothiers.

Aberdeen (The) Clothing Co., 53-55 St. Nicholas st
Alexander, Edward, & Co., 22 Gallowgate
Badenoch, Alex., & Son, 44 and 46 George st
Beaton, John M., 99 King st
Beveridge, R. A., 11A Dee st
Bisset, Geo., 5 and 15 Union st
Blackhall, Wm., 59 Queen st
Booth, Alexander, 44A King st
Borthwick, Andrew, & Sons, 29 Queen st
Bremner, Geo., 100 and 102 Rosemount pl
Buchan, David, 201 Rosemount pl
Buchan, G. H., 15 Bon-Accord terrace
Burns, William S. (military), 9 and 10 Black's bldgs
Burton, Montague, Ltd., 81-83 Union st
Cameron, Alex. C., 59 Victoria rd
Catto, Alfred, 189 Union st
Cheyne, James, 40 View ter

Chilles, James, 31 Baker st
Christie & Gregor, 43 Union ter
Clark, Alex., 26 King st
Clark, John, 284 George st
Clark, Robertson, 14A Young st
Collet, T., 183A Union st
Collie, James, 6 Belmont st
Copland, W. A., 27 Loch st
Crown Clothing Company, 101 Market st
Davidson, Alex., 8 Maberly st
Dewar, David, 49 and 52 Castle st
Douglas, Alexander, 332 Hardgate
Dugan & Mitchell, 448 Union st
Duguid, John, & Son, 12 Hartington rd
Duncan, George, 31 Thistle st
Duncan, Wm. G., 25 Sunnybank pl
Duncan, A. M., 29 Union ter
Esslemont & Macintosh, Ltd., 20-30 Union st, and 1-17 and 23 Broad st
Exchange, Warehouse Co., 12 Exchange st
Farrell, James M., 343 Union st
Ferguson, Wm., 57 Powis pl
Finlayson, J. B., 3 Chapel st
Finlayson, K. M., 87 Claremont st
Forbes, Keith, 3 Howburn pl
Forbes, Wm., 88 and 90 George st
Forrest, Alexander, 35 Market st
Fraser, Alex., 64 John st
Fyfe, Thomson, & Co., 46, 46A, and 48 Queen st
Gauld, John, 51 Chapel st
Gibson, John 29 Holburn st
Gordon, James N., 11 Millburn st
Gordon, John B., 104 Bon-Accord st
Gordon, J., 138 George st
Gordon, Wm. I., 453 Gt. Northern rd
Grant, Jas., 126 Gt. Western rd
Gray, W., 8 and 10 Holburn st
Hansen, L. P., 71 King st
Hardie, John M., 34A and 38 Marischal st
Harper, Charles, 79 Hardgate
Hay, Geo., 14 Huntly st
Hay, James A., 135 and 137 Hardgate
Henderson Brothers, 57 and 59 St. Nicholas st
Henderson, F., 52 Market st
Henderson, J. O., 222 King st
Henderson, P., & Sons, 347 and 351 George st
Hepworth, J., & Son, Ltd., 13 and 15 St. Nicholas st
Hill, George, & Son, 270 George st
Hipps, Ltd., 39 Union st
Hopkinson, H. M., 58 Upper kirkgate
Hurry & Flett, 423 Union st
Ingram, Charles, 6 Maberly st
Ironside, Basil, 54 Dee st
Jamieson, John, & Co., 26 Market st and 93 George st
Johnston & Laird, 57 George st
Johnstone, R. G., 12 Belmont st
Kelly, F. B., 8 and 10 St. Nicholas st
Kerr, Leid, & Co., 52 Guild st
Lambie, Alex., 6 Carmelite lane
Lawrie, Alex., 7 South Mount st
Lawrie, Wm., 132 Hutcheon st
Lawsons, Ltd., 186 to 190 George st
Leggat, Alexander, 211 Union st
Lillie, Jas., 2 Thistle st
M'Caskill, W. D., 560A Gt. Northern rd
M'Gee, P., 27 to 33 Bridge st
Mackenzie, John, 168 Bankhead rd, Bucksburn

M'Lardy, David, & Co., 29 Baker st
M'Robbie, Jas., 73 Rosemount via
Main, James, 39A St. Swithin st
Mair, J., 243 George st
Meldrums, 26 & 28 George st
Milne, James, 262 Holburn st
Morrison, James, 247 Rosemount place
Morrison, John, 22 Belmont st
Munro, Finlay, 1 South Esplanade west
Murray, James S., 396 George st
Nicholson, James, 287 Gt. Northern rd
Nicol, Henry, 436 Great Northern rd
Northern Co-op. Socy., Ltd., 65-67 Gallowgate and 56 Loch st
Park, James, 178 Crown st
Philip & Cooper, 123½ Union st
Pratt & Keith (ladies' & gentlemen's), 269-271 Union st and 5 Bon-Accord st
Raffan, Geo. W., 82 Union st
Reid, John, 65 Thistle st
Reith Brothers, 2 and 3 St. Nicholas st
Rennie, David T., 76 Huntly st
Robertson, G. K., 6 Schoolhill
Robertson, Geo., 40 King st
Robertson, John, 3 Raeburn pl
Ross Bros., 36 Upperkirkgate
Ross, John, 155 Holburn st
Roy, Mrs., 567 George st
Sangster, J. H., & Sons, 68 Claremont st
Schaschke, John, 91 Duthie ter
Scott, A. & J., 29 George st
Sharp, Wm., 46 Spital
Shaw & Morison, 349 Union st
Sim, Wm. J., 12 Broad st
Simpson & Whyte, Ltd., 8 Albyn pl
"Simpsons Aberdeen Ltd.," 6, 8, and 10 Justice st
Sinclair, Charles, 656 Holburn st
Smith, Alexander, 2 Crimon pl
Smith, G. P., 67 Victoria rd
Smith, Robt. T., 66 St. Nicholas st
Smith, William, 13 Summer st
Souter, George, 45 St. Nicholas st
Spalding, James, jun., 206 King st
Stephen, Wm., 26 Esslemont ave
Stevenson, J. C., & Co., 47 Gallowgate
Stewart, A. S., 67 George st
Stewarts Clothiers, Ltd., 64 St. Nicholas st and 35 Union st
Taylor, J. C., 15 Rose st
Taylor, W. & J., 59 Belmont st
Taylor, Wm., 28 Union ter
Thom, Norman M., 115 West North st
Thomson, Robt., & Son, 107 George st
Thomson, Walter, 4 Argyll pl
Thomson, Walter, 73 Holburn st
Trail, Richard R., 14 North Silver st
Trueman, Jas., 42½ Chapel st
Wade, Robert L., 13 Millburn st
Wallace, Wm., 618 George st
Watson, Alex. G. G., Ellenlea, 36 Ashgrove rd
Watson, James, 44 Thistle st
Watson, W. N., 199 Union st
Wilburn, Ltd., 8 King st
Wilding, Harry R., 21 Summer st
Williams, John T., 83 Clifton rd
Willox, Wm. H., St. George Hall, 4 Crooked lane
Wilson & Co. (Aberdeen), Ltd., 28 Market st
Wyness, Wm. L., 35 Skene sq
Yarmouth Stores, Ltd., 162 Market st
Youngson, Jas. P., 76 Powis pl

Tailors' Furnisher.

Murray, Wm., 53 Loch st

Tallow Merchants.

Riddell, Wm., & Co., Russell rd
Spencer, Isaac, & Co. (Aberdeen), Ltd., Albert quay

Tanners.

Laing, A., Rodger's walk
Sim, William, & Co., 86 to 90 Hardgate

† Tar Distillers.

Miller, John, & Co., Sandilands Chemical Works, Miller st

Tar Merchants.

Tulloch, James, & Co., 47 Marischal st

Tarpaulin Makers.

Drummond & Co., 16 to 18 Guild st
Fishing Supply Stores, Clyde st
M'Ilwraith, J., & Co., Ltd., Glasgow; agents, W. Riddell and Co., Russell rd
Morrison, John G., Russell rd
Para Rubber Co., 10 Carmelite st. Telephone No. 110
Rennie, John T., & Son, 48 Marischal st
Ships Stores and Repairing Co., Ltd., Albert quay
Spencer, Isaac, & Co. (Aberdeen), Ltd., Albert quay
Taylor, John, & Co., 41 Green and Martin's lane
Wallach Bros., Ltd., 52 Green

Tea Merchants.

See also Grocers.

Adams, James R., 64 Green
Adams, John, 64 Green
Adams, Wm., 64 Green
Angus, Geo., & Co., 14 and 16 Bank st
Appleton, Machin, & Smiles, Ltd., 54 King st; Richard Wilson
Bell, Alex., & Co., 41½ Union st
Black, John, 15A Exchange st
Brebner & Grant, 1-9 Gallowgate
Buttercup Dairy Co., Ltd., 465 Union st, 10A George st, 58 Victoria rd, and 98 Rosemount pl
Cooper & Co.'s Stores, Ltd., 11 and 13 George st
Curr, Thos., & Co., 28 Schoolhill
Duncan, Alex., 47 Commerce st
Duncan, Joseph, 35A Union st
Esslemont, Alex., & Son, 32 King st
Esslemont, John E., Ltd., 16, 20 and 22 King st
Graham, Gordon, & Co., Ltd., 31 and 33 Market st
Halley & Greig, 4 to 6 Barnett's close
Henderson, J., 3 Marischal st
Home & Colonial Stores, Ltd., 121 Union st, 202 George st, and 27 Justice st
Lipton, Ltd., 50 Union st and 70 Victoria rd
London and Newcastle Tea Co., 16, 17, 18 New Market hall
Lumsden, W., & Son, 58 Union st
Maypole Dairy Co., Ltd., 31 Union st
Walker, Wm., & Sons, 52 Union st

Teachers.

See Educational Directory.

† Telephone Disinfectors.

Phonotas (Scotland), Ltd., 25 Union st

† Tent and Marquee Maker.

Morrison, John G., Russell rd

† Testing Machine Makers.

Avery, W. & T., Ltd., 304 St. Vincent st, Glasgow

† Ticket Writers.

Riddler, Geo., 28 to 31 Gallery, New Market

Taylor & Ogston, 22 Netherkirkgate

Tile and Mantelpiece Merchants.

Gibb, George, & Son, 72 Nelson st
Maitland, C., & Son, 171 Union grove
Masson, Wm., 446 George st
Middler, William F., 8 Justice Mill lane and 29 Summer st
Moir, Robert, 2 Little Belmont st
Roger & Baxter, 7 Summer st

Scott, James, & Son (Aberdeen), Ltd., 483-485 Union st and 24 Justice Mill lane

Sellar & Co., 116-120 John st
Stephen, A., 380 George st

† Timber Importers and Merchants.

Rust, John, & Son, 51 and 53 York st

† Tin Box Manufacturer.

Robertson, John, Roslin pl

† Tin Plate Decorator and Printer.

Robertson, John, Roslin pl

Tinsmiths.

Aberdeen Steam Trawling and Fishing Co., Ltd., 206 Market st
Allan, Robt., 183 Albert quay

Balgownie Dairy, Tinsmith, and Dairy Utensil Department, 631-633 George st. Telephone No. 629

Buyers, 60 and 62 Regent quay
Craigmile, F., & Son, 56 Gordon st
Duncan, Robert, & Son, 201 Holburn st
Great Grimsby Coal, Salt, and Tanning Co., Ltd., 168, 170 Market st
Johnston, J., 45 Schoolhill
Leith, H., & Son, 26 and 28 Netherkirkgate
Milne, Alex. P., 20 Bon-Accord lane
Mitchell, John William, 451 George st
Mutten, Sidney S., 19-21 Catherine st
Robertson, John, Roslin pl
Ships Stores and Repairing Co., Ltd., Albert quay

Shirras, Laing, & Co., Ltd., 46 to 52 Schoolhill

Smith, S., 42 Windmill brae
Walker Ship Repairing Co., Sinclair rd

† Tobacconists (Wholesale).

Simpson, John, & Son, 28 Bridge st

Yule, James, & Son, Ltd., 10 to 16 Exchequer row. Telephone No. 2008

Tobacconists.

Adam, Alex. John, 7 Rosemount via
Alexander, James, 28 Rosemount pl
Allan, Andrew, 11 Regent quay
Allathan, Miss M., 227 and 229 Holburn st
Auld, John, 4 Exchange st
Baillie, Samuel, 441 Great Northern rd
Bate, George, 9 and 11 Rose st
Beveridge, W. B., 250 Holburn st
Bowman, J. M. B., 450 Union st
Bruce, William, 123 Abbey rd
Buchan, George, 187 George st
Clark, Alex., 3 Chattan pl
Coutts, James H., 32 Hadden st

Craigmyle, M., 42 Market st, 73 Regent quay, and 81 Windmill brae
Craigmyle, Peter, 166 King st
Craigmyle, Mrs. J., 1 Trinity quay
Dawson, Wm., "The Divan," 478 Union st
Duncan, A., 419 George st
Duncan, James, 146 King st
Duncan, Miss H., 226 King st
Esson, C. G., 2 Market st
Fraser, Wm. P., 1 Watson st
Gray, Alex., 47 Victoria rd
Gray, Mrs. F., 350 George st
Greig, A. F., 8 Gilcomston steps
Guilanotti, A., 52 Bridge st
Harper, Wm., 595 George st
Hay, Wm. H., 27 Union ter
Jack, Miss M., 275 Gt. Northern rd
Joss, A. W., 518 George st
Lamb, Charles M., 49 Powis ter
Leiper, Andrew, 165 Victoria rd
Leiper, Mrs. J. W., 16 Marischal st
M'Donald, William, 23 St. Nicholas st
M'Gill, David B., 45 Queen st
McLaren, Robert, 129 Victoria rd
M'Lean, Miss E., 44 Skene sq
Macdonald, Frederick, 54 Powis ter
Mackie, Andrew E., 94 Great Western rd
Martin, Mrs., 35 Justice st
Mennie, William, 1 Urquhart rd
Middleton, Mrs. James W., 61 Rosemount via
Mitchell, Peter, 181B Union st and 3 Market st
Newton, J., 92 Rosemount pl
Paterson, Jas., 335 George st
Pevie, J. A., 150 George st
Philip, Forbes, 159A Crown st
Pickford, J. & H., 69 East North st
Reid, J. S., 392 George st
Reid, Wm. K., 25 Windmill brae
Reidford, Jas., 43 Upperkirkgate
Reilly, Mrs., 80 Gt. Northern rd
Ritchie, John, 50 Guild st
Ross, Andrew, 179 Crown st
Salmon & Gluckstein, Ltd., 5 St. Nicholas st
Scott, Jas., 49 Justice Mill lane
Scott, Helen, 86 Market st
Sharp, M. C., 58 Summer st
Sharp, Wm., jun., 207A Gallowgate
Shearer, James, 7 Bath st
Sim, Wm., 561 George st
Simpson, John, & Son, 28 Bridge st
Skinner, G. & J., 45 Union st
Smith, John, 32 Powis ter
Smith, J. H., 8 Schoolhill
Stephen, Geo., 32 Holburn st
Steven, John, 11 South Mount st
Stewart, John W., 23 Upperkirkgate
Taylor, M., 236 George st
Thom, John, 466 Union st
Walker, George, 93 King st
Walker, Miss A., 31 Chattan pl
Wallace, Alexander, 74 Rosemount via
Watt, Alex., 45 Justice st
Watt, Arthur A., 7 Menzies rd
Young, Anna M., 10 Broomhill rd
Yule, Jas., & Son, Ltd., 17 Union st; wholesale dept., 10 to 16 Exchequer row

Tool Merchants.

Bon-Accord Tool Co., 34 St. Clair st
Henderson, John D., 36 Schoolhill
Marshall, William, 17 Harriet st
M'Kenzie, Alex., 17 Catherine st
Mechanical Appliances Co., Affleck st and S. College st

Michie, Frank D., 64 Holburn st
Selbie (Toolsmiths), Ltd., 35 Holland st
Strath, John, 35 George st

Toy and Fancy Goods (Dealers).

Catto & Watt (wholesale), 21 Adelphi
Cruickshank, Jas., 27 South Mount st
Edward & Barbour, 48 Market st
Fineberg, Miss L., 30-32 Gallery, New Market
Fraser, Mrs. John, 35 Market gallery
Gordon, F. S., 126 Crown st
Lamb, Thos., 40 Market st
McMillan, E. A., Ltd., Union bridge
Ogilvie, Robert, 8 Shoe lane and 53 Queen st
Ramshaw, Miss C., 19 Market gallery
Rubber Shops, Ltd., formerly The London Rubber Co., 16-18 St. Nicholas st
Sangster & Henderson, 32-38 Union st
The Emporium, 2 Bridge st
Tulloch & Co. (wholesale), 22 Loch st
West-End Fancy Goods Store, 464 Union st
Williamson, Robt. M'Gregor, 35 to 38 Market Gallery

† Trade Mark Agents.

Johnsons, Messrs., chartered patent agents, 41 St. Vincent pl, Glasgow (Telephone No. 7965 Central), and Queensferry Chambers, 10 Queensferry st, Edinburgh (Telephone No. 5601 Central)

Trunk and Portmanteau Makers.

Craig, Alex., 53 Schoolhill
Drummond & Co., 16 to 18 Guild st
Gaul & Wilson, 395 Union st
Hutchison, John, & Sons, 94 King st, 10 and 11 Back wynd, and 19 and 21 Palmerston rd
McMillan, E. A., Ltd., Union bridge
Mearns, Alex., & Co., 5 and 7 Back wynd
Peterkin, Geo. G., 54 and 56 Schoolhill
Sangster & Henderson, 32-38 Union st

† Typewriters (Hired).

Webster, Chas. H., 3A Alford pl

Typewriters and Typewriting.

Aberdeen (The) Business Academy, 13 Bridge st
Aberdeen Business College (W. O. Webster), 13 Bon-Accord sq
Copeland, Miss Alice, 5 Union ter. Telephone No. 1116
Corona Portable Typewriter Agency, 3A Alford pl
Crown Typing Office, Burnett's (Civil Service and Business Institute), J. Strath Wishart, 10 North Silver st. Telephone No. 830
Forbes, Miss Isabel, 220 Union st
Hammond Typewriter Agency, 412 Union st
Mackenzie Bros., 14 St. Nicholas st
Murray, A., & Co., 412 Union st
Oliver Typewriter Agency (Milne and Johnston), 50 Bridge st. Telephone No. 2822

Remington Typewriter Co., Ltd., 16 Crown st. **Telephone No. 751**

Roneo, Ltd., 42 Bridge st. **Telephone No. 116**

Ross & Co., 19 Crown st

Royal Typewriter Agency, 3A Alford pl

Smith, L. C., & Bros., agency, Crown Typing Office, Civil Service and Business Institute, J. Strath Wishart, 10 North Silver st. **Telephone No. 830**

Smith Premier Typewriter Co., 14 St. Nicholas st

Tennant, R., & Co., 41½ Union st

Underwood Portable Typewriters, 412 Union st

Underwood (The) Typewriter Co., Ltd., 32 Bridge st. **Telephone No. 1895**

Webster, Chas. H., 3A Alford pl

† Tyre Factors.

Clarkson & Co. (Glasgow), Ltd., 83 Holburn st. Agents for Firestone Motor Tyres

Fowler's (Aberdeen) Ltd., Imperial pl

Thomson & Brown Bros., Ltd. (wholesale), 13 Bon-Accord st

† Tyre Manufacturers.

Dunlop Rubber Co., Ltd., 13 North Silver st

Umbrella Makers.

Anderson, W., 51 Upperkirkgate

Glass, E. & W., 9 George st

McMillan, E. A., Ltd., Union bridge

Sangster & Henderson, 32 to 38 Union st

Walker, James, & Son, 59 Schoolhill

Upholsterers.

Alexander, John, & Co., 257 Union st

Allan, James, & Co., 122 Union st

Brown, Wm., & Sons, 373 Union st

Catto, Alex., 25 Rose st

Copland, Matthew J., 15 Little Chapel st

Davidson Bros., 143 Union st

Donald, R. S., 15 Rosemount via

Ellicock, Joseph, 489 Union st

Ewen, George, 91 Loch st, 49 Spring garden, and 27 Gallowgate

Fraser, G., & Co., 15 Upperkirkgate

Galloway & Sykes, Ltd., 361-365 Union st

Grant, Charles, 48 and 54 Netherkirkgate, and 36 Market st

Hay, W. & A., 96 Huntly st

Ogilvie, J. & A., 369 Union st

Philip, John, 99 Victoria rd

Rattray, George, 24 Rosemount pl

Roberts (Aberdeen), Ltd., 419 Union st

Sangster & Henderson, 32-38 Union st

Shearer, Alex., 40 Walker rd

Thomson, H., 8 Chapel st

† Vacuum Cleaner Manufacturers.

Sturtevant Engineering Co., Ltd., 50 Wellington st, Glasgow

Valuators.

Allan, James, & Co., 122 Union st

Allan, J. A. O., 25 Union ter

Archibald, Jas. L., & Sons, 10, 12, and 14 Gt. Western rd

Barry, Henry, & Cook, Ltd., 122½ West North st
Beattie, R., & Son, 45 Holland st
Beattie, William, 45 Holland st
Black, Alex. S. 395 and 397 Gt. Northern rd
Blake, James, 23 and 25 Summer st
Brown, Wm., & Sons, 373 Union st
Brown & Watt, 17 Union ter
Cameron, D. M., 80 Fonthill rd
Cameron, J. & J., 381 Union st
Chivas, James, 93 Victoria rd
Cruickshank, D., & Co., 100 George st
Cruickshank, John & Co., 160 Union st
Dawson, W., 74 Huntly st and 12 Kidd st
Eddie, W. A., 248 Union st
Fraser, John, 140 Union st. **Telephone No. 2446**
Gallow, Wm., 20 Belmont st
Gauld, Jas., Gilcomston park
Gauld, Wm. E., 19 Diamond st
Goldie, Robert, & Co., 44 Bridge st
Hughes, Alex. B., 154 Union st
Jenkins & Marr, 16 Bridge st
McRobbie, W. Al., 75 Union st
Macandrew, D., and Co., Ltd., 120 Loch st. **Telephone No. 401**
Mackenzie, R. J., F.A.I., 421 Union st
Mechanical Appliances Co., Affleck st and S. College st
Milne, James, 9 and 11 North Silver st
Milne, John, 9 and 11 North Silver st. **Telephone No. 508**
Milne, R. L., 9 and 11 North Silver st
Mitchell, Geo. Bennett, 1 West Craibstone st (Bon-Accord sq)
Pritchard, Robert N., 369 George st. **Telephone No. 2789**
Rattray, Alex., 11A Rose st
Reid, John W., 7 Crown st
Reith & Anderson, Ltd., 217 Union st
Sangster, J. A., 5 Pittodrie st
Tawse & Allan, 10 Bon-Accord sq
Tough, Adam, 50 Albert st
Walker, Robt. W., 3 Golden sq
Wallace, J., & Co., 85 George st
Wallace, J., 139 Hardgate
Watt, George, 214 Union st
Williamson, Edwin L., 207 Union st
Wilson & Walker, 375 Union st
Young, Wm., 1 Belmont st

Venetian Blind Manufacturers.

Thom, John, & Co., Windsor pl

Vermin Killers.

Kinkaid, Andrew, 41 Baker st
Shirras, A. W., 40 Powis ter
Souter Rat Extermination Co., 46 Marischal st

Veterinary Surgeons.

Drennan, Robt. E., M.R.C.V.S., 7 Langstane pl
Hepburn, W., F.R.C.V.S., 74 Shiprow and 19 Jopp's lane

† Vulcanizer.

Aberdeen Tyre Surgery (motor tyre repairers), 64 West North st
K. C. Tyre Service, 12 College st
Vulcanizing Experts (tyre and tube repairers [motor]), 12½ Marywell st

Waiters.

Fraser, Miss, 6 Chestnut row

Geater, Andrew, 88 King st
Lawson, Wm. M., 20 Albyn gr
Lumsden, Innes, 104A Holburn st
Rothnie, Mrs. M., 178 Crown st
Strachan, John, 8 Pitstruan pl
Winning, Miss, 25 Bank st
Wood, James O., 37 Stanley st

† Wallpaper Merchants.

Bon-Accord Drysaltery Stores, 10 Upperkirkgate
Grampian (The) Wallpaper Co., 23 Langstane pl
Morris (The) Wallpaper Co., Ltd., 56 George st

† Wardrobe Dealers.

Blackhall, A. E., 33 Marischal st
Gervaise, Mrs. Walter, 130½ Union st
Macintosh, Mrs. A. F., 7 King's cres
Martin, Miss, 32 Woolmanhill
McCall, Mrs. D. P., 50 Upperkirkgate. **Telephone No. 3002**
M'Kay, Mrs. D., 15 Schoolhill. **Telephone No. 2612**

† Warehouse Keepers (Public).

Wordie & Co., at Bannermill; Office, 16 Schoolhill

Warehousemen.

Aitken & Morrison, 66 St. Nicholas st
Anderson & Thomson, 103 Union st and East Green
Campbell's and Stewart and M'Donald, Ltd., 17 St. Nicholas st
Craigmyle, P. & F., 236A King st
Cunningham & Kay, Ltd., 41½ Union st
Elder & Pattison, 8 Devanhater
Esslemont & Macintosh, Ltd., 20-30 Union st, and 1-17 and 23 Broad st
Fowlers (Aberdeen), Ltd., Imperial pl
Gibb, J. & A., 32 Market st
Gray, Kennedy, & Dickie, 60 and 62 Bridge st
Ironside, Alex. H., 27 Upperkirkgate
Kilgour & Walker, Ltd., Berryden rd
Leith & Paterson, Ltd., 48 Bridge st
M'Leod, A., & Co., 70 Rosemount via
Main, Wm. K., 8 Little Belmont st. **Telephone No. 3649. Telegrams, "Value, Aberdeen"**
Milne & Pledge, Ltd., 58 Bridge st
Milne, F. W., 74 Union st
Morrice, James, 41½ Union st
Murray, Wm., 53 Loch st
Ogilvie, T., & Son, Ltd., 77 Dee st
Para Rubber Co., 10 Carmelite st. **Telephone No. 110**
Philips, J. & N., & Co. (Manchester), 60 Netherkirkgate
Ross Bros., 36 Upperkirkgate
Sangster & Henderson, 32-38 Union st
Sloan, Alex., & Co., Ltd., 18 Loch st
Strachan & Co., 11A Market st
Talbots, Ltd., 5 Market st
Taylor, John H., 129 Union st
Trail, Alex. J., 7 Regent quay
Wallace & Weir, Ltd. (Glasgow), 58 Upperkirkgate
Young, Thos. N., 27 Upperkirkgate

Waste Dealers.

Aberdeen Waste Co., 62, 64, 66 St. Clement st, and Prince Regent st
Bon-Accord (The) Waste Co., 29 Catherine st

Drummond & Co., 16 to 18 Guild st
Hall, Dunbar & Co., St. Ninians Works (Leith), 25 Union st
Jamieson's, James (Aberdeen), Ltd., Albert pl and 39 Whitehall pl
Kelbie, Richard, 100 and 102 West North st
Lawrie, John, Walker lane
Mechanical Appliances Co., Affleck st and S. College st
Riddell, Wm., & Co., Russell rd
Spencer, Isaac, & Co. (Aberdeen), Ltd., Albert quay
Trail, A. J., 7 Regent quay
Watson, H., & Sons, 19 and 21 St. Clair st

† Waste Merchants.

Young, Peter, & Co., Glasgow; representative, W. S. Clark, 69 Desswood pl

Watchmakers and Jewellers.

*Those marked * are wholesale.*

Allan, W. A., 13 Schoolhill
Anderson, Geo., 24 Schoolhill. Telephone No. 2141
*Black, Joseph, 42 Erskine st
Brookes, W. W., 37 Bridge st
Bruce & Kemp (successors to Robt. Thomson), 27 George st
Carr, James, 5 & 7 Little Belmont st. Telephone No. 2141
City Goldsmith Co., 98 Union st
Dunningham, Wm., and Co., Ruby works, Diamond st. Telephone No. 1223
Emslie, Wm., 124 George st
Fraser, A. L., 197 King st
Fraser, James, 39 Victoria rd
Gerard, M., 411 Union st
Gill, Alex., & Son, 12 Bridge st
Grant, John, 41 Rosemount via
Gray, Alex., 20 Netherkirkgate
Green, Alex., 239 George st
*Hardy, James, & Co., Ltd., 53 Union st and 30 Guild st
Harvey, N. L., 38 Holburn st
Holdsworth, Albert, 22 Castle st
Jackson, B., 19 Salisbury ter
Jamieson, George, and Son, 142 Union st. Telephone No. 1219
Lamb, T., 40 Market st
Lawson, F. W., 7 Rose st
M'Donald, A., 71 Victoria rd
McMillan, E. A., Ltd., Union bridge
M'Millan, Jas., 103 Rosemount pl
Marshall & Lee, 12 Carmelite st
Melvin, Charles, Ltd., 185 Union st
Milne, W. M., 57 Rosemount via
Mitchell, Alex., 37 Upperkirkgate
Mundie, James, 17 St. Nicholas st
Murray, Wm., 86 King st
Mutch, Joseph R., 16 Hadden st
N. Co-op. Socy., Ltd., 71-75 Gallowgate and 56 Loch st
Park, John, 55-56 Market gallery
Park, W. M., 437 Gt. Northern rd
Paul, Geo., 419 Gt. Northern rd
Rae, John, 74 Union st
Reid, David, 30 and 32 Upperkirkgate
Reis, A. Louis, & Co., 29 to 31 St. Nicholas st
Samuel, H., Ltd., 72 Union st
Scott, Geo., 43 George st
Shepherd, J., 16-18 Market gallery and 14 Market hall
Sievwright, John, 19 Upperkirkgate
Sinclair, Wm., 83 Chapel st
Smith, A. & J., 191 Union st.
*Smith, James, & Son, 37 Market st

Stevenson & Harris, 210 and 212 Market st
Stevenson & Russell, 55A St. Nicholas st
Stroud, H., 137 Crown st
Taylor, W. S., Fraser Cottage, Cults
Thomson, A. S., 106 Holburn st
Willox, K., 339 George st
***Wilson, David,** 440 Union st
Yule. R., 7 Correction wynd

† Water Meters.

"Siemens," Municipal Supplies, Ltd., Edinburgh

Weighing Machine Makers.

Avery, W. & T., Ltd., specialists in **modern** weighbridges and self-indicating machines for industrial weighing, constructed on latest engineering principles. For railways, iron and steel works, collieries, engineers, mills, warehouses, docks, farms, shipbuilders, textile works, cold stores, chemical works, etc.; estimates given for repair and upkeep by yearly contract of all makes of weighing apparatus. **Local Repair Depot, 5 Regent quay.** Telephone No. 2052; chief office for Scotland, 304 St. Vincent st, Glasgow
Collins, D. J., 74 Charlotte st
Pooley, Henry, & Son, Ltd., manufacturers of all types of weighing machines and contractors for upkeep. **Repair Depot, 96 King st**
Wallaker, Frederick, 9 Upper-kirkgate

Welding and Cutting Plant.

British Oxygen Co., Ltd., Rosehill Works, Glasgow, and Seafield rd, Leith. Telephones, 800 Queen's Park, Glasgow, and 1034 Leith. Telegraphic addresses "Oxygen, Glasgow," and "Oxygen, Leith."

† Wheelwrights.

Shepherd, J., & Sons, 59 and 61 John st, and 20 Charlotte st

Window Cleaning.

Aberdeen Window Cleaning & Charing Bureau, 130½ Union st (corner of Belmont st). Telephone No. 627. Alan Adam.
Bon-Accord Window Cleaning Co., 112 Rosemount via. Telephone No. 3614
City (The) Window Cleaning & Charing Bureau, 11 Little Chapel st. A. Thistlethwaite, proprietor. Telephone No. 2023
District (The) Window Cleaning Co., 8 Academy st. Wm. Jas. M'Kenzie, Jas. E. Carey, and Arch. D. McKenzie, proprietors. Telephone No. 2156
Wright, Wm., 9 Pitstruan pl

Wine and Spirit Merchants.

Bisset, John, & Co., 37 Queen st. Telephone No. 247
Cadenhead, Wm., 47 Nether-kirkgate

Callander, J. & W., 5 Union ter
Catto, James, & Co., Ltd., 21 Adelphi
Chivas Brothers, 13 King st and 501 Union st
Collie, Andrew, & Co., 265 and 267 Union st, The Square, Cults, Ballater and Braemar
Duncan, Alex., 47 Commerce st
Farquharson & Co., Ltd., 131 Union st
Gordon & Smith, 195 and 197 Union st
Graham, Gordon, & Co., Ltd., 31 and 33 Market st
Low, Robertson & Co., Ltd. (Leith); Robt. R. Esson, agent, 223 Clifton rd
Lumsden & Gibson, 95 Union st
Lumsden, Wm., & Son, 58 Union st
M'Dougall, Wm. C., 2 Exchange st
M'Lean, T., 8 Gaelic lane
Macdonald, Greenlees, and Williams (Distillers), Ltd., 36, 37, and 38 Regent quay
Macdonald & Muir, Queen's Dock, Leith; representative, G. W. Kissach, 62 Osborne pl. **Telephone No. 1022**
Mitchell, John, 1 and 2 Castle st and 7 Union st. **Telephone No. 2273**
Patterson, A., & Co., Ltd., 19 Belmont st
Repper, John, 145 Holburn st
Shepherd, Simpson, & Sons, Ltd., 52 King st
Smith, T. B., 1 South Mount st
Stewart, C. & W., 19 Adelphi
Thomson, A. H., Ltd., 44 Castle st
Thomson, G. M., 17 Exchange st
Walker, Wm., & Sons, 52 Union st

† Wireless Apparatus Manufacturers.

Marconiphone Co., Ltd. (The), 6 Windmill lane
Scottish Wireless Telephone Supplies, Ltd., 36 and 38 Chapel st
Walkers Wireless, 34 Broad st, 1 and 2 Queen st

† Wireless Dealers.

Aberdeen (The) Wireless Accessories Supply Co., 474 Union st

† Wireless Engineers.

Aberdeen (The) Radio Co., Ltd., 9 Hadden st
McRobb, Andrew, 103, 105, and 107 Market st, 347 Union st, and 1A Blaikie's quay. **Telephone Nos. 2413 and 3589 (Private Exchange)**

† Wireless Factors (Wholesale).

Thomson & Brown Bros., Ltd., 13 Bon-Accord st

Wire Work Manufacturers and Merchants.

Gill, Archibald, 78½ Skene sq
Gill, Frank, Waverley lane
Harper & Co., 20 Hadden st
Milne, F., & Co., 60 Justice Mill lane
Reid, John, 13A Bon-Accord st

Wood Carvers and Mantelpiece Makers.

Davidson, Frank, 17 Little Chapel st
Graham, David K., & Son, 16 Hardgate
Hay, W. & A., 96 Huntly st
Riley, W. T., 37 Summer st
Wills, John R., 19 Bon-Accord ter
Wood, T. R., 21 Union wynd

Wood Merchants.

Aberdeen Mutual Sawmilling and Boxmaking Co., Ltd., 15 Rosebank terrace. Telephone No. 2295
Allan, J. & A., Goodhope Saw Mills, 157 Auchmill rd, Bucksburn
Bisset, J., & Sons, Ltd., North esplanade west and Back Hilton rd
Brebner, J. & J. L., 500 King st
Brown Bros., 211 Auchmill rd, Bucksburn
Craigmile, Alex., 455 Gt. Western rd
Craigmile Bros., Ltd., Mill-timber
Davidson, R., 11 Willowdale pl
Dundee Chip & Sawdust Co., Ltd., 22 Railway Arch, Wellington rd
Fiddes, Wm., & Son, Limited, Crombie pl
Fleming, John, & Co., Limited, Baltic pl, St. Clement st
Gibb, George L., & Co., 25 Ashvale pl
Gordon, George, & Co., Ltd., Blaikie's quay
Gordon, Robert, & Sons, 12 Charles st
Gray, David, & Son, 177 Holburn st and 180 to 190 Hardgate
Gray, Wm., & Co., 139 Constitution st
Hutcheon, Alex., 604 King st
Innes, James, 136 Bon-Accord st
Lyon, Charles, North esplanade west
McKenzie, Alex., 17 Catherine st and 21 Willowdale pl
McRobb, Wm. F., Merkland rd east
Millar, R., & Sons, Ltd., Blaikie's quay
Paterson, A. & G., Ltd., Craiginches Sawmills
Paterson, R., Turriff
Reid, A. B., 83 Gray st
Rust, John, & Son, 51 and 53 York st
Whitton, Jas., 3 and 4 Railway Arches, Palmerston rd

Wood Turners.

Diamond (The) Wood Turning Co., 33 Diamond st
M'Kenzie, Alex., 17 Catherine st
Philip & Forsyth, 159 West North st
Rae, Alexander, 104 West North st
Riley, W. T., 37 Summer st
Scott, John, 27 Hardgate

† Wood Working Machinery Makers.

Spark, Alex., 283-287 King st

Woollen Manufacturers.

Crombie, J. & J., Ltd., Grandholm Works, Woodside
Deeside Woollen Co., Ltd., 14 and 16 College st
Fleming, Reid, & Co., 123 Union st
Kilgour & Walker, Ltd., Berryden rd
Leith & Paterson, Limited, 48 Bridge st
Webster, William G., 17 St. Nicholas st

Woollen & Clothing Merchants (Wholesale).

*Those marked * are also Clothing Manufacturers.*

Anderson & Thomson, 103 Union st
Esslemont & Macintosh, Ltd., 20-30 Union st, and 1-17 and 23 Broad st
Forbes, Alex., & Co., 42 Queen st, 38 and 40 Lodge walk
Gray, Kennedy, & Dickie, 60 and 62 Bridge st

Leith & Paterson, Limited, 48 Bridge st
M'Kay, James, 22 Exchange st
Milne & Pledge, Ltd., 58 Bridge st
Ogilvie, T., & Son, Ltd., 77 Dee st

Yeast Dealers.

Ledingham, John, & Son, Ltd., 2 and 4 Mount st
Meff, R., jun., 29 Blackfriars st

STREET DIRECTORY.

The number affixed to the name of the Street indicates the Registrar's District in which it is situated. St. Nicholas 1, St. Machar 2, Rubislaw 3, Woodside 4, Old Aberdeen 5, and Torry 6. For Registrars' addresses and further particulars, see page 14.

The Streets at Mannofield not numbered are outside the Municipal Boundary and in the Parish of Peterculter.

NOTE.—Rubislaw District (formerly included in District of St. Machar) :—The line of demarcation is Skene street, Carden place, Queen's road to City Boundary on the right hand side, and the district lying to the north of this line and which was formerly in St. Machar District now comprises Rubislaw District.

Abbey Lane. 6.

From Abbey place to Abbey road.

Abbey Place. 1.

46 Shiprow.

Abbey Place. 6.

Torry.

From Abbey road to Victoria road.

RIGHT HAND SIDE.

20 James L. Bruce, fish merchant

Abbey Road. 6.

From Mansefield road to St. Fittick's road.

RIGHT HAND SIDE.

Torry Public School

LEFT HAND SIDE.

123 Torry Post Office
.. William Bruce, tobacconist
John Duthie (The) Shipbuilding Co.

Abbotsford Place. 2.

East side of Ferryhill road to Abbotsford lane.

1 S. B. Russell, contractor
2 John Malcolm, supt., New market
3 George Connon
4 Peter Gilbert, spirit merchant
6 J. Riach, inspr. of works

Abergeldie Road. 2.

From Holburn st. at 452 to Broomhill rd.

1 Alex. P. Cowie
.. John F. Mellis
.. Walter Thomson
31 John Montgomery
33 Mrs. G. Brown
37 Walter J. Tait
39 George P. Cale
41 Alex. Webster
45 Mrs. James Deuchar
47 Mrs. McGregor
49 Mrs. Jas. D. Ledingham
51 George P. Anderson
53 Mrs. Wm. Sellar
55 A. Christie, shipmaster
57 Thos. Walker, shipmaster
59 Mrs. A. D. Grant
61 Wm. Arthur (late spirit mcht.)
62 Rev. W. J. M. Macgregor
67 John Mennie
69 Misses Fraser
71 Alex. F. Christie
73 James Shearer
74 Mrs. M. R. Falconer
75 Mrs. M. L. Donald
76 R. C. Urquhart
77 J. S. Kelman (of Mechanical Appliances Co.)
81 Edwin Tait

Abergeldie Terrace. 2.

From Holburn street at 384 to Abergeldie road.

RIGHT HAND SIDE.

2 Mrs. Robert H. A. Taylor, Abergeldie House
18 Robert Wood, accountant
20 Alex. Millikin, manager
22 Wm. Jaffrey, com. trav.
26 G. B. Beattie

30 Mrs. E. Lauder
32 D. O. Baird, St. Marnans
34 Mrs. Wm. Singer
36 Mrs. Lamb
38 Harry M'Callum, teacher
40 Alex. Masson, builder

LEFT HAND SIDE.

33 David Symons, art master
35 J. H. Dickson
37 James Ingram
39 Misses Fraser
43 Walter P. Whyte
45 George W. Fenton, manager

Academy Street. 2.

From Dee street to Crown street.

1 John McKenzie, painter
.. Hunter & Tait, cabinetmakers and upholsterers
Academy Street Hall
8 District Window Cleaning Co.
.. W. J. McKenzie
.. Leslie W. Gordon, grocer

Adelphi. 1.

Between 49 and 51 Union street.

1 Mrs. Cameron, registry
.. C. A. Hamilton, cashier

Adelphi lane.

13 George Robb (Adelphi), Limited, engravers
15 & 17 Taylor & Henderson, The Adelphi Press
18 G. Leslie, printer
.. P. Wilkie, proprietor
19 C. & W. Stewart, wine merchts.
20 Ingram & Mortimer, Ltd., com. merchants
.. Tate & Lyle, Ltd. (London and Liverpool), sugar refiners
.. Jas. Thomson, electrical engineer
21 James Catto & Co., Ltd., wine merchants
.. Andrew Munro, agent
.. Catto & Watt, warehousemen
.. O.G. Shoe Repairing Co.
22 Chas. Helmrich & Sons, stationers
24 D. & S. J. Mitchell, advocates
.. James Black & Co., stockbrokers
.. George Douglas Allan, stockbroker

St. Catherine's court.

28-29 J. M. Bremner, Ltd., wholesale cycle factors
30 **General (The) Electric Co., Ltd.**
31 Geo. Falconer & Co., advocates
.. W. Lindsay Cook, S.S.C.
James Gray, writer

Adelphi Lane. 1.

From Market street to Adelphi.

Advocates' Road. 1.

From King street to King's crescent.

A. A. Brown, granite works

Affleck Place. 2.

From Affleck st. to Marywell st.

Affleck Street. 2.

From Crown street at 141 to South College street

LEFT HAND SIDE.

1 John A. Robb, granite merchant and agent
2 O.G. Stroud, shipmaster

Affleck place.

11 Geo. G. Littlejohn
13 Geo. A. Innes, singing master, Affleck house
15 J. Ritchie, tobacconist
19 Mrs. Connall, apartments
21 Alexander Lippe, foreman
23 Jas. G. Bruce, station inspector

RIGHT HAND SIDE.

6 Isaac Wishart & Son, builders
10 S. B. Russell, contractor
12-16 Mechanical Appliances Co.

Albert Lane. 3.

From west side of Albert street to Fountainhall rd. at Tramway Depôt.

Albert Place. 3.

From Albert st. to Whitehall pl.

1 Alex. S. Mutch, cabinetmaker
2 James Garden (Cay & Sons)
3 Wm. Dalgarno, jobbing gardener
.. Nurse H. Dalgarno
5 James Jamieson's (Aberdeen), Ltd.
.. Albert Oil & Chemical Works
.. C. M. Cook, harness composition manufacturer
Peter Jamieson
.. George Jamieson, harness comp. manufacturer

Albert Quay. 1.

SOUTH SIDE OF ALBERT BASIN.

From east side of Market street to end.

Richard Irvin & Sons, Ltd., fish salesmen
Sir John H. Irvin, K.B.E., fish salesman
T. T. Irvin
Ships Stores and Repairing Co., Ltd.
Pontoon Docks; supt., Geo. Duncan

G. Strachan & Sons, ship painters
James Munro, ship painter and contractor

Clyde street.

5 Andrew Christie, J.P., fishcurer
5A John Ross, jun., fishcurer
6 Aberdeen Coal & Shipping Co., Ltd
Thos. Kirkpatrick, grocer
.. Robt. Allan, tinsmith
.. Bisset & Ross, sailmakers
.. Enterprise Ship Store, Ltd., ship chandlers
183 Chas. H. Goodman, confectioner
185 Thos. Kirkpatrick, butcher
The Universal Casings Co., Ltd.
186 J. Lewis & Sons, Ltd., engineers
Aberdeen and North of Scotland Welding Co.
Torry Coaling Company
Wm. R. Bruce, fish salesman and fishcurer
187 James Douglas, fish merchant
.. Douglas & Arthur, fish mchts.

Mid Shingle Road.

A. & M. Smith, Ltd., preserved provision manufacturers
Charles H. Goodman, restaurant
Thos. Davidson, fish salesman
Alex. Wood & Co., oil merchants
23 Isaac Spencer & Co. (Aberdeen), Ltd., oil manufacturers
D. Keay, fishing gear merchant
The Aberdeen Trawlowners and Traders Engineering Co., Ltd.
Yarmouth Stores, Ltd.
Allen & Hanburys, Ltd., cod liver oil manufacturers
James Watt Duthie, fishcurer
Stewart Duthie & Co., fishcurers
Wm. Slater & Sons, fishcurers
Ferryboat Station
John Thomson, fishcurer

Albert Street. 2.

From Waverley place to Carden place — 2. Remainder of street—3.

From Waverley place to Whitehall place

RIGHT HAND SIDE.

1 Mrs. Alex. A. Cran
3 Rev. James G. Lunn, M.A.
5 Rev. Alexander Moir, M.A.
7 James S. McLaren, painter
9 George Dickie, C.A.
11 William Glennie
15 Mrs. A. D. Bennett
17 Edward J. Savage, manager
19 H G. Wilkinson
21 Alex. M. Halley
.. Mrs. Wm. Halley
23 Misses Nohle

Carden place.

35 J. A. Smith (Gordon Mission)

Albert lane.

37A A. Adam & Co., slaters
39 Misses Mordaunt
41 John Croll, jun., engineer

Albert place.

45 John B. Foubister, M.B., Ch.B.
49 David Tevendale, joiner
53 Robert Stott, grocer

LEFT HAND SIDE.

2 Miss Marr
4 James Moncur, M.B., C.M.
6 Mrs. J. R. Dalgarno
8 Miss Mackay
10 W. Hutchison, bank agent
12 Misses Wilson
16 Rev. J. Esslemont Adams, B.D.
18 Mrs. Parr

Carden place.

32 Joseph G. Campbell

Albert lane.

Osborne place.

46 Wm Adams, shoemaker
50 Adam Tough, inspector of works
.. Miss R. B. Keith, nurse
52 Wm. Peters, dairyman
54 William Ross, plumber

Albert Terrace. 2.

From Waverley place to Carden place and Prince Arthur street.

1 Tor Akerberg, masseur
2 Wm. M'Hardy, professor of music
.. Miss McHardy
3 Miss Margaret Ritchie
.. Alex. Barclay
4 Robert L. Milne, auctioneer
6 Mrs. Reid
7 Mrs. Joseph Grant
8 R. A. Martin
9 Miss Yule
11 Alex. Winchester, jun., dairyman
12 Edward Kerr
13 W. M. Brechin, coal merchant
14 Miss Baxter
15 Mrs. Jane Welsh
16 Rev. John Bain, F.S.A. (Scot.)
17 Miss H. L. Forbes
19 Misses Wilson
20 A. Geary, teacher of violin, etc.
21 Mrs. Charles Leslie
22 Misses Reith
23 Mrs. Brand Halliday
24 Thos. Bain
25 Mrs. W. M. Alexander
26 William Ogilvie, headmaster
27 John A. Anderson, M.D.
28 Mrs. T. Walton
29 Misses Mitchell
30 Andrew Munro
31 George Angus Mitchell

32 Mrs. Young
33 Miss C. R. Dalgliesh
.. Miss Robertson
34 Mrs. James Tester

Albion Court. 1.

18 Castle street.

Albion Street. 1.

From Park street to Cross street.
Hanover Street Public School.

LEFT HAND SIDE.

26 J. M. M'Donald, slater
Hanover street.
Hanover place.

RIGHT HAND SIDE.

Hanover Street Public School
Hanover lane.
37 John Robertson & Sons, coopers
G. & J. Riddell, Ltd., oil mchts.
Glico Petroleum, Ltd., motor spirit distributors
Carburine Motor Spirit Depôt
Bannermill road.

Albury Place. 2.

From Caledonian pl. to Albury rd.

LEFT HAND SIDE.

13 Jas. Mackenzie, chemist
15 Charles Allan Lee
17 Mrs. J. L. Sandison
19 Mrs. Robert Reid
23 Misses I. & M. Hay
25 Geo. Thomson, fish salesman
27 Alex. Gordon (of G. & Watson)
31 Mrs. George Lyall
39 John Downie
41 Miss H. J. Wilson
51 Misses Scott
55 J. Thomson, M.A., B.Sc., teacher

RIGHT HAND SIDE.

52 Wm. Milne, M.A.

Albury Road. 2.

From west end of Springbank terrace to Fonthill road.

LEFT HAND SIDE.

Caledonian place.
51 James A. Wood, manager
55 Mrs. Helen Marr
57 Geo. Marr (of Alex. Marr, Ltd.)
Albury place.
59 Wm. D. Findlay, spirit merchant
63 Rev. K. C. McLennan
65 James Gavin Ross
67 Wm. Ferries, cellarman
.. Geo. L. Crombie, Northern Loan Co
69 John M. Jamieson, spirit mcht.
.. Alex. Taylor, engineer
71 Wm. Dunn, foreman engineer
75 George Urquhart

RIGHT HAND SIDE.

Willowbank road.
2 M. C. Sharp, stationer
6 P. Watson & Sons, manufacturers
18 W. F. Cran
22 Robert Reid
24 Mrs. Jane McMillan
28 Mrs. Thomas Reid
34 W. C. Stephen, manager
36 John Reid (of R. & J. Reid, Ltd.)
.. W. G. R. McGregor
38 J. A. Mair
40 David MacLeod, painter
46 Miss Sheriffs
48 Mrs. J. C. Barnett
50 Wm. N. Macdonald, M.A., teacher
54 Irvine S. Cooper
56 R. Garrow, game dealer
60 Wm. Skene (R. M. & Sons, Ltd.)
62 Alex. Williamson (of W. D., Ltd.)
64 Wm. Still (of Wm. Still, Ltd.)

Albyn Grove. 2.

From Albyn place at 24 to Union gr.

LEFT HAND SIDE.

17 Thomas Kirkwood
21 Hector Shepherd
27 Alex. J. Smith, bootmaker
.. James Smith

RIGHT HAND SIDE.

12 Wm. C. Bryce, plumber
14 Miss Lobban
18 N. L. Harvey, watchmaker
.. James McBoyle, solicitor
.. Wm. A. M. Findlater, com. trav.
20 Jas. F. Skinner, engineer
.. Wm. M. Lawson, waiter
22 William Cruden, grocer
.. Miss J. J. Michie, milliner
24 Alex. Philip, clerk (L.N.E.R.)
.. James G. Taylor
.. Wm. R. Barclay
26 Rattray P. Sutherland, agent
28 Mrs. John Howie, dairy
30 Mrs. John Howie
32 T. Cowell, newsagent

Albyn Lane. 2.

From Alford lane to St. Swithin st

6 Donald Cattanach, joiner
17 Thos. Symon, carting contractor
18 Alex. Anderson, motor contractor
Albyn grove.
25 James A. Geddes, motor hirer
Alex. Gammack, motor hirer

Albyn Place. 2.

From Alford lane and Victoria street to Queen's cross

LEFT HAND SIDE.

1 Reginald F. Twort, M.B., Ch.B.
3-5 Northern Nursing Home and Association of Trained Nurses; "A. L. Horsnaill"

7 John Johnston, M.B., Ch.B.
.. Ethel R. Emslie, M.B., Ch.B.
9 W. Clark Souter, M.D., D.O.
11 Mrs. A. R. Turnbull
15 Miss Hendry, School of Dancing
.. Mrs. J. A. Rose
17 St. Margaret's School for Girls
.. Charles Farquharson, caretaker
18-19 High School for Girls
Joseph Farquhar, janitor
20 Duncan & Jamieson, Ltd.
.. Bloomfields Overseas, Ltd.
.. Andrew Bremner & Co.
.. Joseph Slater, Ltd.
21 **The Armstrong Nursing Home** (Miss C. D. Ross), and co-operation of Trained Nurses.
Telephone No. 1543
22 Mrs. Albert Westland
23 Geo. Bruce Killoh, M.D., Ch.B.
24 Miss Helen Graham
Albyn grove.
25 Alex. Mitchell, M.A., M.Ch.
26 Mrs. Pyper
27 James Ogston (of Kildrummy)
28 John Marnoch, C.V.O., M.A., M.B., C.M.
29 Right Rev. Frederic L. Deane, M.A., D.D., Bishop's court
30 Patrick Nicol, M.B., D.P.H.
31 Jas. Jackson, grocer
32 Miss Crombie
33 Wm. F. Croll, M.A., M.D.
34 Shell Mex, Ltd.
.. Robert Beveridge, caretaker
35 Mrs. James Robertson Whyte
36 Alex. Blacklaw, M.A., advocate
37 Professor R. W. Reid, M.D.
38 Harvey G. Falconer
39 John Graham
40 Wm. Alexander, grain merchant
41 Miss Anderson
42 Mrs. D. R. Thom
43 Fred K. Smith, M.B., Ch.B.
Queen's cross.

RIGHT HAND SIDE.

2 Stodart James Mitchell, advocate
2A James Fraser, solicitor
4-6 Albyn School for Girls
8 Simpson & Whyte, Ltd., clothiers
10 George S. Davidson, F.R.C.S.(Ed.)
12 Mrs. Wm. Christie Crowe
.. Miss Gladys M. Watt
14 G. M. Angus, advocate
16 Thos. Fraser, M.B., C.B.E., D.S.O.
Rubislaw place.
Prince Arthur street.
Albyn terrace.
Queen's Cross U.F. Church.
Queen's cross.

Albyn Terrace. 2.

North side of Albyn place near Queen's cross.

1 John F. Christie, M.B., C.M., M.R.C.P.E., M.A.
2 A. H. Wilson (of H.,R.,&Co.,Ltd.)
3 D. M. A. Chalmers, advocate
4 Mrs. James Smart
.. Rev. Jackson S. Chedburn
5 William Anderson, surgeon
6 Rev. James Robertson Cameron, M.A., D.Phil
7 James Hay, advocate
8 R. W. K. Bain, advocate
9 Chas. Forbes, M.B., Ch.B.
10 H. J. A. Longmore, M.B., Ch.B.
11 Alex. Greig Anderson, M.D.
12 James A. Stephen, M.B., D.P.H.
13 Alex. W. Hendry, M.D.
14 V. M. M. Watson, physician
15-16 Nurses' Home (Royal Infirmary)

Alford Lane. 2.

From Holburn st. to Alford pl. and Albyn place.

Geo. Bruce & Sons, cycle works

Alford Place. 2.

From Union street to Albyn place.

LEFT HAND SIDE.

1 Davidson & Kay, druggists
Wellington House.
Frank M. Rorie, M.B., Ch.B.
R. W. Thackwray, dental surgeon
Mrs. A. Morgan, apartments
United Free Church College.
8 Mrs. W. B. Gilbert
Alford lane.

RIGHT HAND SIDE.

2 U.F.C. College; Andrew Fordyce, janitor
3 George Cumming, motor agent
3A C. H. Webster, office specialist
W. R. Dey & Co., West-End Garage
4 Joseph L. Elphinstone, dentist
5 A. Ferguson & Co., painters
.. Charles F. Fraser
6 Wm. Philip & Son, painters
.. Miss B. Rosewarne
7 Robert Semple, O.B.E., M.D.

Allan Street. 2.

From Broomhill rd. at 34 to Irvine pl.

RIGHT HAND SIDE.

2 Thomas Fraser, grocer
6 J. Burgess, grocer
12 David Paterson
16 Jas. F. D. Moncur, dentist
.. Arthur M. Pritchard
18 James Murray
20 John George, jobbing gardener
24 Alex. Duff, painter
.. Peter Finnie, ironmoulder
28 Miss Gall

30 J. Gauld
.. Earl McQueen
32 J. Watt, freestone cutter
34 G. Brown, granite letter cutter

LEFT HAND SIDE.

19 John F. Brown
21 John Mitchell, insurance agent

Allenvale Road. 2.

From Riverside road to Hardgate.

Allenvale cemetery; James M'Donald, superintendent
Wm. Taggart, granite merchant
Wm. Clark, Duthie Park Lodge

Anderson Drive. 2.

From Great Western road at 438 to Queen's road—2. From Queen's road to Carnegie crescent—3.

LEFT HAND SIDE.

A. C. McDonald, Auckland
27 Miss Robertson, Asterope
29 J. H. Fergusson, Dunmar
Arch. M'Kellar, Rhu-na-Craig
33 E. B. Gray
35 George Watt
37 John Strachan
39 John Milne
Queen's road.
A. J. Smith, J.P., Bramblehurst
W. L. Cook (of J. Cook & Son), Viewmount
Henry Duncan, Hillcrest
125 Robt. Ross, shipmaster, Torridon
James Anderson, Denhead house

RIGHT HAND SIDE.

Mrs. W. R. Aiken, The Bungalow
Geo. M'Donald, The Bungalow
6 Misses Walker
8 Wm. Ross
James Douglas
Cromwell road.
Queen's road.
Adam Ritchie, engineer, Heliopolis
A. A. Laing, Ataraxia
Mrs. Thos. Walker, Ravenswood
100 Mrs. Gordon

Anderson Road. 4.

From Great Northern road at 615 to Stewart park.

1 Alex. Wilkie
3 Miss Margaret G. Harper
The Lodge, Stewart park; Alex. Middleton

Angusfield Avenue. 3.

From Queen's road northwards.

Geo. Proctor, secretary

Ann Street. 3.

From Maberly st. to Hutcheon st.

Cluny place.
Novar place.

Annand's Court. 1.

30 James street

Annfield Terrace. 2.

At 307 Union grove.

G. Harper Stewart, inspector, Fernlea
Harry Alex. Emslie, solicitor, Benetnasch

Ardarroch Road. 3.

From Merkland road east to Linksfield road.

E. H. Lawton, organ builder

Argyll Crescent. 3.

From Westburn road to Westburn drive.

2 Mrs. Fitzpatrick, spirit merchant
3 W. Dixon Swinney
5 Henry C. Dugan, draughtsman
9 J. F. Drake, assistant supt., L.N.E.R.
10 James W. Henderson (of James Tulloch & Co.)
11 A. Locke, secretary
12 Mrs. Ann Lumsden
13 Arch. Campbell, plumber

Argyll Place. 3.

From Rosemount pl. and Beechgrove terrace to Westburn road and Westburn drive.

LEFT HAND SIDE.

3 Mrs. McKay
7 Duncan Clarke, M.A.
9 Mrs. C. E. Sandeman
11 John Worling
13 Wm. Duffus, com. trav.
15 Gorefield Milne, com. trav.
19 Mrs. D. Davidson
21 A. W. Wood, plumber
23 Mrs. Spence
25 Sydney J. Porter, secretary
27 David A. Murray
31 Francis S. Teunon, advocate
37 Alex. Gill, sen.
41 M'sses Wishart
45 David M. Franklin, wholesale furrier
47 Wm. P. Young, M.B.
51 Stephen Goodbrand (of S. G. and Sons)
53 Alex. F. Dugan, chemist
.. Douglas R. Dugan, M.B., Ch.B.
57 J. M. Ross (of G. Mellis&Son,Ltd)
59 John A. Pevie, tobacconist
61 Ernest F. Mohr, com. trav.
63 George T. Cruickshank, grocer
65 Wm. Walker

67 James G. Murray
69 John Black, chemist
71 John Menzies, manager
73 Mrs. James Moir
75 John Leith (of H. L. & Son)
77 Mungo Douglas
81 Wm. D. Ha-- (of W. H. & Sons), Dalury
83 Wm. Robertson, pawnbroker
85 John Mackie
87 Edward Farquharson (W. F. and Son)
89 George Rattray
91 John M'Kay
93 Misses Woodm.n

RIGHT HAND SIDE.

2 Wm. T. Kimberley (of W. T. K., Ltd.)
4 Walter Thomson, tailor
6 Wm. Shanley, fish merchant
8 Jas. Scott
10 Alex. Lyall, house carpenter
.. John Lyall (of G. McIntosh)
16 Thos. Winning (of W. & Murray, Ltd.)
18 James Green, carpenter
20 Miss E. O. Abel, teacher
22 Misses Gauld
24 Wm. Smith
26 Misses Robertson
28 Mrs. David Gullan
30 John G. Park, manager
.. Wm. Kelman
32 John Miller, assist. collector, Customs & Excise

Ashgrove Road. 3.

From Powis terrace at Central Auction Mart westward to Westburn drive.

LEFT HAND SIDE.

Rothery & Roberts, Ltd.
William Walker, coachbuilder
Berryden road.
A. Middleton & Sons, Ltd., auctioneers
Laurelwood avenue.
1 David Thomson, bank agent
3 Alex. Ellis
5 Henry Willox, grocer, Elmbank
7 Fred Whittaker, Willowbank
9 Mrs. A. G. Cowie
11 Peter Miller
13 J. M. Miller (Miller Bros.)
15 William C. Mackay, com. agent
17 A. A. Stevenson, com. trav.
19 Thomas K. Forrest, com. agent

RIGHT HAND SIDE.

Aberdeen Central Northern Farmers' Marts, Ltd.
Back Hilton road.
Gibb Bros., Roslin Granite Works
34 Thos. H. Mathews
.. Wm. Gibb, Ashgrove villa
36 Alex. G. G. Watson, tailor, Ellenlea
52 James D. Philip
54 A. G. Cumming
.. William R. H. Gibb
Alex. Wilson (Aberdeen), Ltd., engineers
Henry W. Third, Kirkvale
John O. Rettie, Ahhey green
Arthur Taylor, sculptor, Oak villa
James Anderson, Ashgrove house
D. Kynock, Ashgrove house

Ashley Gardens. 2.

From Ashley road, at School, westwards.

LEFT HAND SIDE.

47 Rev. John A. L. Atthill
49 Mrs. W. E. Simpson
51 George Chalmers, engineer

RIGHT HAND SIDE.

4 Miss L. L. Milne
6 Mrs. D. W. Mackenzie
8 Jas. Gordon Bisset (of J. B. and Sons, Ltd.)
10 Mrs. Watt
12 David R. Begg, manager
14 Wm. Manson, builder
Mrs. Douglas, Ashley House
28 John Croll, solicitor
32 Mrs. A. Walker
34 John Graham, trawlowner
36 D. W. Brown
38 Miss Baird
40 Miss Agnes Harper, fruiterer
42 John Carnegie
44 James Lillie, tailor
52 Robert Aitken, secretary
54 W. A. Lyon, foreign correspondent

Ashley Road. 2.

From Great Western road at 196 to St. Swithin street.

LEFT HAND SIDE.

11 Miss M. Stuart, dressmaker
13 Miss J. G. Milne
15 Frank Metcalfe, gardener
.. George Law, slater
19 Mrs. J. A. Forshaw
21 Wm. Mitchell, com. trav.
23 R. M. Lawrance, cashier, Cairn china
29 Mrs. T. L. Taylor
.. Misses Smith
Friendship terrace.
Ashley Public School.
Ashley gardens.
71 Jas. L. Philip
73 John Rodger
Ashley lane.
79 A. Aitken, spirit merchant, Inverashley
81 Mrs. George Moir
83 Jas. Carle, advocate
85 John J. Simpson, Attercliffe
89 Mrs. Battishy

95 Mrs. John B. Munro
.. John B. Munro, cashier
Union grove.
RIGHT HAND SIDE.
16 Joseph Moon
20 Charles J. Mackie, advocate
22 Charles Ingram
24 Wm. Whitson, general manager
26 Charles P. Skene, resident mgr.
30 Robert Moon
Claremont street.
32 J. H. Sangster & Sons, confectioners
38 Mrs. Maver
40 Wm. U. Watson
42 Alex. Gray
44 Mrs. A. M. Byres
46 Misses Riddell
48 Chas. C. Fraser, cashier
50 A. A. S. Moir
54 H. F. Allan
56 Edward G. Moore
58 Joseph Shivas, cashier
60 Jas. A. Farquharson, com. trav.
64 J. T. Ross
66 John C. M'Kay
72 John Gair
76 James Watson, gunmaker
78 James A. Mitchell, blacksmith
82 George Cranna, cabinetmaker
88 Miss Cruickshank
Union grove.

Ashvale Place. 2.

From 70-78 Holburn street to Great Western place.

LEFT HAND SIDE.
11 Thos. Stout, Ltd., fish and egg merchants
19 Robt. Matthew, sec. N.G.C.
Cuparstone row.
25 George L. Gibb & Co., wood merchants
49 Jas. Marshall (of M. & Lee)
53 Beattie's Dairy
RIGHT HAND SIDE.
2 W. Thomson, confectioner
4 James Ewan, butcher
6 Miss Jane Michie, dairy
28 Jas. McCaskill
40 Alex. B. Urquhart, dairyman
46 George Robb
56 Hugh S. Banks
72 A. Mercer, joiner

Auckland Place. 3.

East side of Spital near No. 46.

5 Wm. Sharp, tailor, Auckland house

Back Hilton Road.

From Ashgrove road to Rosehill and Cairncry roads—3. Remainder—4.

Gibb Bros., granite merchants
9 Jas. Moir, sawmaker
Duguid & Son, motor engineers
Anderson Bros., granite mchts.
Jas. Hadden, granite merchant
George Hall, builder
Allan Bros., engineers
Reid & Leys, agric. implt. mfrs.
John Bisset & Sons, Ltd., timber merchants
Alex. Gordon, clerk, Airlie bank
James Duthie, Laurelbank
Neil Mackay, O.B.E., Margaret Villa
Andrew Gray, Angle Neuk
Wm. Martin, Contlach
James Leith, contractor, Ashhill house

Back Wynd Stairs. 1.

From Green to Union street.

Back Wynd. 1.

From Union st. at 116 to Schoolhill.

1 Queen's Bar and Buffet
5-7 Alex. Mearns & Co., saddlers
8 Wm. W. Reid & Son, plumbers
Gaelic lane.
11 John Hutchison & Sons, saddlers
Little Belmont street.
13 Charles Siddon, printer
14 British Order of Ancient Free Gardeners Friendly Society
West Parish Church Parochial Bdgs.
18 Wm. Jackson (Aberdeen), Ltd., bookbinders
17-19 G. Littlejohn & Co., ironmongers
35 Jas. A. Connon, engraver
39 Mrs. Martin

Baillies Place, O. A. 5.

After 110 High street.

Baker Street. 3.

From Gilcomston steps to Rosemount via. and South Mount st.

LEFT HAND SIDE.
1 Wm. Gillespie, spirit dealer
3 G. Duncan, coal merchant
5 Borthwicks Dye Works and Steam Laundry
9 A. Winchester, jun., Whitefield Dairy
13 Miss Middleton, bookseller
23 Wm. King, agent, Aberdeen and Northern Friendly Society
29 David M'Lardy & Co., drapers
31 James Chilles, tailor
33 Geo. Cheyne, dairyman
.. Wm. Thomson, carting contractor
37 Wm. Duncan, fish merchant
41 And. Kinkaid, vermin killer
49 R. D. Smith, grocer

RIGHT HAND SIDE.

2 Miss Elizabeth Diack, chemist
4 Mrs. Bannerman, broker
Calton terrace.
26 Wm. Walker (of Walkers)
36 Mrs. Ann McKenzie, provision merchant
Gilcomston terrace.

Balmoral Place. 2.

From Holburn st. at 362 to Irvine pl.

LEFT HAND SIDE.

9 Mrs. David Stephen, Roseville
15 John Milne, jun., architect, Broomfield
17 Mrs. Murray
Braemar place.
31 David H. Millar
Broomhill road.
37 Alfred B. Carnie
.. W. Fraser
41 Alex. Buchan, blacksmith
.. J. N. Horn
.. L. & M. Hutchison, milliners
Charles Fraser, plumber
43 Alex. S. Auld
.. Wm. J. Robertson (of Jas. R. and Son)
.. Mrs. D. Quin
.. Wm. J. Dowson, hairdresser
45 Thos. Doig
.. Geo. A. Cumming
49 Jas. B. Reid
.. Alex. J. Berry
.. Robert Rae
51 Cornelius B. Taylor, hairdresser
.. Alex. H. Fraser
.. Alex. Lamont
57 Thos. W. Hampton, carver and gilder

RIGHT HAND SIDE.

Broomhill lane.
12 George M. Rennie, artist
14 John Cruickshank
16 Jas. Smith, cashier
18 R. P. Duncan, manager
20 James M. Birnie, chemist
22 A. G. D. McKilligin
24 Alex. W. Low
26 Wm. D. Smith, chemist
28 James Milne, "Hazelmere"
32 Miss Reid, teacher
Broomhill road.
38 J. & R. Stott, grocers
40 James Stott (of J. & R. S.)
42 James Brown, dairy
46 Walter M. Petrie
.. A. C. Marnoch, cashier
.. Geo. A. Munro (of J. & G. M.)
50 A. L. Hall, fishing tackle maker
.. John H. Smith
52 Bella Middleton, newsagent
.. T. W. Ross
56 Alfred Harper
58 Mrs. M. Minty, sick nurse

Balmoral Road. 2.

From 365 Holburn street eastward.

A. Wilson & Sons, granite mchts.

Balmoral Terrace. 2.

From 41-49 Broomhill road to Broomhill lane and terrace.

1 James A. Strachan
3 John Donaldson, butcher
4 Alex. G. D. Kissach
13 Wm. Grant, builder
16 Robert Shand, chemist

Balnagask Road. 6.

From Wellington road to St Fittick's road.

LEFT HAND SIDE.

Oscar road.
81 John Bruce
Brimmond place.
Morven place.
107 Wm. J. Sim
109 William Duthie
111 Wm. T. Cheyne
119 John A. Matheson, com. trav.
153 Wm. A. Hutcheon
Mansfield road.
Baxter street.
St. Fittick's road.

RIGHT HAND SIDE.

W. Wisely & Sons, Ltd., Craiginches farm
James Stuart, coal merchant, Beehive villa
Forbes, Philip, Prospect cottage
David Powrie, salmon fisher, Roseisle
Joseph Robertson, fish merchant, Grampian view
Robert Main, fish merchant, Inveree
Wm. Robertson (of W. R. & Son) Mary ville
Robert Wilson, engineer, Rowanbank
E. C. Mathieson, butcher, Bona Vista
Alex. Main, fish merchant, Marine villa
Wm. Freeland, fish merchant, Balnagarth villa
Alex. Phillips, fish merchant, Balnagarth villa
George Robertson, fish merchant, Donnachie villa
James Fraser, carting contractor, Hill house
George Robertson, jun., fish merchant, Struan villa
Wm. Robertson, fish merchant, Fern Heath

Baltic Place. 1.

Off St. Clement street.

2, 4, 6, 8 John Fleming & Co., Ltd.

3 David Banks, grocer
.. D. Milne, hairdresser

Baltic Street. 1.

Off Miller street.

1 David Banks, grocer
11 Mrs. S. Miller

Bank Street. 2.

From Wellington road at 118 to South Crown street.

LEFT HAND SIDE.

3 Wm. Mitchell, butcher
7 John Currie, mason
.. John Birse, guard (L. M. & S. Rly.)
9 Mrs. George Forrest, grocer
Prospect terrace.
17 Mrs. Ingram, grocer
19 Miss E. Emslie, sick nurse
.. Dow, Ingram, teacher of music
21 Miss Thom, teacher
.. James Tough, agent (L.N.E.R.)
.. Mrs. Runcie
23 James P. M'Intosh, supt. engineer
25 Miss Winning, waitress
27 Jas. Salter, shoemaker
31 James Robertson, traveller
.. Roy Kinnaird
33-35 R. Whyte, fancy goods dealer

RIGHT HAND SIDE.

14-16 George Angus & Co., grocers
24 John Vardy
28 Francis S. Esson
28A George Esson
34 Mrs. Donald
36 Mrs. Noble, draper

Bank Street, Woodside. 4

From Great Northern road at 456 to Gladstone place

1 J. P. Strath, sub-postmaster
18 J. D. Cameron, engineer

Bannermill Place. 1.

Off Bannermill road.

North-Eastern Agricultural Co-operative Society, Ltd., grain merchants

Bannermill Road. 1.

From east end of Albion street at Cross street to Links road.

LEFT HAND SIDE.

Bannermill place.
Wordie & Co., stores
Johnstons Ltd.
James Lennie, storekeeper
19 G. M. Johnstone

Bannermill Street. 1.

Between Cotton street and L. & N.-E. Rly.

Barnett's Close. 1.

From Guestrow to Flourmill brae.

3 Andrew Walker, blacksmith
4-6 Halley & Greig, coffee essence manufacturers

RIGHT HAND SIDE.

Aberdeen Dispensary and Vaccine Institution

Bath Street. 2.

From Bridge st. to Windmill brae.

LEFT HAND SIDE.

1 & 3 The Royal Hotel (Aberdeen), Ltd.
5 J. M. Ross
7 James Shearer, newsagent

RIGHT HAND SIDE.

2 George S. McLennan, bagpipe maker
6 Milne & Stephen, printers

Battock Place. 6.

From Balnagask road to Grampian circle

LEFT HAND SIDE.

1 Harry Watt
3 James P. McIntosh
7 Alex. Rannie
9 John A. Chisholm

Baxter Street. 6.

From Sinclair rd. to Balnagask rd.

2 John P. Miller, spirit dealer
Jubilee buildings.
Abbey road.
Wood street.
Victoria road.
Balnagask road.

Bayview Road. 3.

From Queen's road at 84 to Rubislaw den south.

LEFT HAND SIDE.

3 Jas. M. Munro (of Milne & M.)
5 Samuel Milne, city gas engineer
7 W. O. Hunter
9 L. B. Robb
11 Jas. E. Lawie
13 A. R. Horne (of Hornes Ltd.)

RIGHT HAND SIDE.

4 Chas. Williamson (of W. & D.)
6 John Fiddes, shipbuilder
8 Mrs. Macfarlane
10 Henry A. Davidson, solicitor
12 Norman J. J. Walker, advocate
14 James Allan
16 John C Riddell (of G. & J. R., Ltd.)
18 Geo. F. Paul, steam trawler owner
20 Mrs. Charles Todd
22 Wm. Gow, secretary

Beaconsfield Place. 3.

From Fountainhall road at 29 to Forest road.

LEFT HAND SIDE.

13 Mrs. Law
.. Miss Law, L.R.A.M., L.T.C.L.
15 A. Anderson, teacher of music
23 Mrs. Smith
25 Thos. Bunting, artist
27 Miss Torrie
29 Mrs. M. Innes
31 Miss Forbes, teacher
33 Miss Fergusson
35 Misses Duffus
.. Miss Margaret Duffus
37 Mrs. W. G. Gordon
39 Wm. J. Hendry
41 John A. Nicol, M.A., B.L.
43 Margaret Milne
45 J. P Gill, teacher (retired)
47 John B. Milne
49 Jas. Gibson, com. trav.
51 Mrs. John Gillespie
53 Mrs. John Burnett
55 Miss Bruce
57 Norman J. Hilson, M.A.
59 Mrs. W. Blacklaws
61 Mrs. James Cruicksbank
.. James Duguid
63 Mrs. Crawford Noble
65 Wm. D. Nicholson
67 Mrs. G. P. Cruickshank
69 Mrs. E. Leggat Smith
73 F. H. Taylor
77 Mrs. A. M. Lindsay
79 Mrs. W. H. Phllip
81 Robert Law, shoe merchant
83 Miss Davidson
85 Mrs. D. Durie
87 Miss Lowe
89 Mrs. Weir Smith
91 Mrs. Hunter
.. James Hunter
93 Mrs. John P. Fraser
95 Mrs. James Robertson
97 John H. F. Gordon, advocate
99 Mrs. Milne
101 D. Mathieson, H.M. inspector of taxes
103 John H. Storrie, M.B.E.

RIGHT HAND SIDE.

6 Jas. Davidson, M.A., teacher
8 Robert Fraser, grocer
10 Alex. Clark, advocate
12 William W. Fyvie, D.Sc.
14 Miss Baxter
18 Miss Gordon
20 Peter Mitchell
22 Jas. Gauld, Strathyre
24 James Sutherland, teacher
26 Geo. Maitland
28 Joseph Young
30 John Mason (J. M. & Sons)
.. Thomas Lawrie
32 Miss Edith M. Davidson
34 Robt. Carr Burnett, M.A.
36 Mrs. R. Topping
40 Miss Clark
42 Mrs. Watson
44 Misses M'Kenzie
46 Alex. R. Henderson, teacher
48 Miss Cruickshank
50 David Mackintosh
54 A. W. Tawse, manager
56 Mrs. Bathia Cassie
58 Charles Watt
.. Fred. Watt
60 Mrs. Alex. Rodger
62 G. W. Reid, inspt. of poor
68 Alex. Sturrock Lowson
72 Rev. Frederick J. Japp
74 H. S. Tawse, civil engineer
76 Alex. Patterson, wine merchant
78 Rev. Stephen Band, B.A.
80 Miss Fullerton
.. Alex. Alexander
82 A. L. Strachan, chemist

Beattie's (J.) Court. 1.

99 Gallowgate.

Bedford Place. 3.

From Sunnyside road at 37 to Bedford road.

LEFT HAND SIDE.

7 Thomas Laing, wholesale confectioner
15 Adam M'Kay, accountant
17 John H. Murray
21 A. Rennie Willox

Elmfield avenue.

25 Matthew Booth, Mastrick Dairy
27 Robert Nicol, butcher
33 J. Mundie
37 Wm. M'Mannes, marine engineer
39 J. M'Intosh
43 John Cassie, shoemaker
45 Miss Miller
51 Agnes Mitchell, fruiterer

Erskine street.

53 & 55 Charles Davidson, grocer
57 A. W. Hadden, granite mcht.

RIGHT HAND SIDE.

2 Thomas Wood, grocer
8 Hendry A. Andrew
10 Thomas Stewart, butcher
18 Geo. Milne (G. M. & Son)
20 George W. Grant (T. Usher and Son, Ltd., Edinburgh)
24 Jas. Murray, harbour meter
32 Mrs. Alfred Lindsay
38 Mrs. J. H. Paterson
40 Peter M. Craigbead, secretary
42 Alex. McLean, cashier
44 Wm. D. McLean (headmaster)
54 John Hampton, salesman
56 James Yule, spirit dealer
58 Robert Craig, engineer
.. John Sutherland

60 Wm. French, grocer
62 John F. Pennie, butcher
64 James Angus Mitchell
70 James Anderson
72 George Forbes
74 Miss Guthrie
78 Donald Fraser (G.P.O.)
80 Clarence Smith, com. trav.
82 Nicolson Clark
86 James H. D. Bowman
88 Alfred G. Mackenzie, motor hirer
90 Peter Mackie

Bedford Road.

Eastwards to Firhill road—3. Remainder—5.

From Powis terrace to High street.

LEFT HAND SIDE.

L.N.E.R. Goods Station
Cruden Bay Brick and Tile Co.
Scottish (The) Oil Agency, Ltd.
A. G Mackenzie, Kittybrewster Garage
Shell Mex, Ltd., Petroleum Depôt

RIGHT HAND SIDE.

8 Jas. D. Benzies, hairdresser
.. Wm. A. Gardiner
.. John McLaren
20 Mrs. Morrison
26 Jas. R. Forrest, printer
34 Jas. M. Stewart
42 A. Alexander, grocer
46 Alex. Alexander, grocer

Bedford place.

58 Allan Mackenzie

Sunnyside road.

62-64 Morrison's Grocery & Drapery Stores
86 Wm. S. Ross

Firhill road.

Beechgrove Avenue. 3.

From Beechgrove terrace at 66 to Mid Stocket road.

LEFT HAND SIDE.

7 Wm. S. Guthrie, retired banker
9 Misses Mackay
11 Mrs. James Roy
13 Mrs. J. Harrison Ball
15 Mrs. Shearer
.. John A. Shearer
21 F. C. Diack
23 David Kerr
25 George Newlands
27 S. T. Law, boot factor
29 James Rose, teacher
31 Wm. Jas. Keith (of P. & K.)
.. Mrs. Keith
33 Wm. T Cook
35 Mrs. Bowman Manson
.. Jas. W. Laird
37 Peter Laird (of Anderson and Thomson)

RIGHT HAND SIDE.

40 John Gillespie
42 Nathaneal S. Litster, secretary *Beechgrove United Free Church.*

Beechgrove Place. 3.

From Beechgrove avenue to Gordondale road.

4 Henry Wilson
6 John Ritchie, com. trav.
8 James McDonald, ironmonger
12 William Jeffrey
14 George Ramsay (Jurgens, Ltd.)
16 G. Marr, gardener
18 F. W. Riddell
20 James Wood, shipmaster
22 Mrs. Robertson
.. Miss A. E. Robertson, tutor
26 Thomas R. Gordon, merchant
Mile-end School Lodge, John Milne, caretaker

Beechgrove Terrace. 3.

From Rosemount pl. and Argyll pl. to King's gate and Fountainhall rd.

LEFT HAND SIDE.

1 George Cooper, grocer
5 James Mortimer
.. Hector M. A. Mortimer, grain merchant
7 James Robertson, fish merchant
9 John Hutchison (of J. H. & Sons)
11 Alex. Petrie, late granite merchant.
13 John Morrison
15 W. A. Auchinachie, granite merchant
17 Mrs. W. A. Keys
19 W. A. Gauld (Customs and Excise)
21 Mrs. H. R. Souper
23 W. Watt Hepburn
25 Mrs. J. R. Thom
27 B. S. M'Lellan, M.A.
31 John Macdonald
33 Wm. Mitchell, merchant
35 J. T. Baxter, teacher
37 John Aitken (of A. A. & Sons)
39 James Gordon (of G. & Sutherland, Ltd.)

Whitehall road.

41 Mrs. Robert Coulter
.. John I. Coulter
43 Misses Marshall
45 Mrs. Robert Gordon
47 D. W. Fairweather, com. trav.
47A W. G. Metcalfe
49 Mrs. Charles Farquharson
51 T. B. Smith, grocer
53 James Forbes, agent
55 Mrs. Joiner
57 Alex. M. Marr (of J. & A. M.)
59 Rev. George McGregor, M.A. (St. Paul's U.F.)

61 John Emslie, spirit dealer
63 Mrs. E. Y. Patterson, spirit mcht.
65 W. J. Duncan, ship owner
67 Wm. Gillan, spirit dealer
69 John Brown, resident secretary
71 W. J. Cruickshank
73 Wm. Duncan, hutcher
75 Chas. W. Gordon (of R. G. & Sons). Beechend

Fountainhall road.

RIGHT HAND SIDE.

2 George G. Stuart, butcher
4 Robert Peters, coachbuilder
6 William A. Stroud, fruiterer
8 Alex. Mearns, bootmaker
12 George Sheach, teacher
14 G. M. Smith, cashier
.. Miss Donaldson, teacher
16 Misses Robertson
18 G. G. Stuart
18A Arthur Scruton, Unitarian minister
18B John S. Young
.. A. Pollock
.. Douglas A. Pollock, music teacher
20 John F. Hall (of Alex. Hall and Son)
.. James Shirras, J.P.
22 Miss Calder
24 Alex. Hall (of Alex. Hall & Son)
30 W. M. M'Pherson, baker, Mile-end House
36 John Strachan (of J. S. & Sons. Ltd.), Beechgrove House
62 Charles G. Gray, shoemaker
66 George Marr, fruiterer

Beechgrove avenue.

68 Joseph Miller
70 William Milne
72 Mrs. H. Hall
.. Miss Walker
74 James L. Porter (of P. and Leighton)
76 James F. Duthie (of R. D. and Son)
.. Mrs. Robert Duthie
78 James Cumming, com. trav.
82 Edward B. Wilson, M.B., Ch.B., Ernan Lodge

Belgrave Terrace. 3.

From Esslemont avenue to Craigie loanings.

LEFT HAND SIDE.

1 James Fraser
5 Richard Smart, insurance agent
7 James A. Moir joiner

Grosvenor place.

13 Alex. Bremner, M.A., D.Sc., teacher
15 James Porter, secretary
17 Mrs Joyce
19 Thos. R. Kennedy, draper
21 Thos. Scorgie (of Petrie & Co.)
23 Alex. P. Rebecca, prof. of music
25 David Cheyne, draper
27 Samuel Gordon, cashier
33 Miss Reid
37 John Hood, cashier
41 Miss E. Fortune
43 Macgregor Skene, D.Sc.

RIGHT HAND SIDE.

Rosemount Public School.

8 Rev. Thomas Anderson, M.A.
10 James Blake, builder
12 Rev. John S. Allison
14 Adam Davidson, grocer
18 R. G. Botting, manager
22 Norman Murray
28 George S. Brown
30 Wm. Falconer
32 W. E. Gauld, architect
34 Alex. Ronald
36 George Gordon, grocer
40 Wm. Philip, jun. (of W. P. and Son)
42 Frederick Forbes (G.N. Tel. Co.)
44 Mrs. Wm. Falconer, Home park
46 Alexander Robson, seedsman

Belmont Place. 3.

On Berryden rd, from Royal Mental Hospital to Elm place.

1 A. R. Simpson, factory manager
1A The Misses Black
3 George Forbes

Chestnut row.

4 Mrs. James Smith
4A J. S. Cromar, clerk
5 Wm. Mathieson, com. agent
7 John Craig, solicitor
8 Mrs. John Lyon

Belmont Road. 3.

From Powis terrace at 61 to Berryden road.

LEFT HAND SIDE.

3 Geo. Cruickshank, job. gardener
5 John Watson, restaurant
9 G. B. Gillanders, cabinetmaker
11 Rev. T. D. Knox
13 Geo. Murray, P.O.
15 T. H. Mathews, hirer
17 Miss A. W. Webster
19 F. W. F. Duthie

RIGHT HAND SIDE.

8 Wm. Leslie
12 A. G. Sheret, shoemaker
22 James R. Moir, seedsman
26 W. S. Wood

Belmont Street. 1.

From Union st. at 132 to Schoolhill.

LEFT HAND SIDE.

1 Wm. Young, fine art collector
7 Cook, Watkins, & Patch
.. W. Smith & Sons, Bon-Accord Press
.. James Reid, Sheriff & J.P. officer

Patagonian close.

9 Donaldson, Rose, & Co.
.. East and Belmont Street U.F. Church office
.. D. M. C. Donald, solicitor
11 Wm. Brown & Co., fishing tackle makers
13 A. Strachan, violin maker
15 Mrs. Watt
.. W. S. Thomson
.. George Smith
17 **Aberdeen Electrical Engineering Co., Ltd.;** R. G. Botting, manager
.. The British Broadcasting Co., Ltd.
19 A. Patterson & Co., Ltd.
25 Belmont Congregational Institute; Miss M. B. Collier, secy.
.. City of Aberdeen County Scout Council

Belmont St. Congregational Church.

37 J. S. Sharpe
47 Trades Hall Buildings; James Boyle, manager
.. John R. Cowie, Building and Monumental Workers, Association of Scotland district secy.
49 New Kinema
53 A. C. McDonald
55 Wm. Middleton, manufacturer
.. British Legal Life Assce. Co., Ltd.
.. A. Guilanotti, tobacconist
57 Gray, Watt & Co., manufactrs.
59 W. & J. Taylor, clothiers
61-63 Central Press (John N. Milne)

RIGHT HAND SIDE.

4 George Cowie, hairdresser
6 James Collie, tailor
8 Wm. Duncan, hosier
10 G. & W. Fraser, Ltd.
.. J. L. Rhind, com. agent
.. A. Lamont, house agent
.. Bon-Accord Household Supply Co.
.. Alfred McDonald
12 R. G. Johnstone, tailor and clothier

Gaelic lane.

South Parish Church.

Little Belmont street.

20 A. Stronach & Son, advocates
.. Edwin Rezin, advocate
.. Duncan Maccallum, solicitor
.. Wm. Gallow, valuator
22 George Chalmers, Building Trade's agent
.. John Morrison, clothier
24 Wm. Livingston, printer
28 Findlay & Co. (Aberdeen), Ltd., boot store

Central School.

Belvidere Crescent. 3.

From Rosemount place at 255 to Hamilton place and Craigie loanings.

LEFT HAND SIDE.

2 Wm. Russell
4 Mrs. Bremner
6 Mrs. W. H. Mitchell
8 J. Bentley Philip, teacher
10 Miss Young, teacher
12 Mrs. A. Milne
16 Mrs. H. T. Reid
.. Mrs. McKay
18 Mrs. J. Milne
20 Ralph Hunter, bank agent
22 Mrs. John McHardy
24 William Spence, chemist
26 Wm. Salter, fruiterer
28 Miss Davidson
30 Jas. W. Laird (Aberdeen Jute Co).
32 John G. Chalmers, M.B., C.M., masseur
.. C. W. Thomson, engineer
34 K. Mackintosh, painter
36 James Alexander, manager

RIGHT HAND SIDE.

1 James Murray
5 Samuel Pope, jun., solicitor
7 Miss Wishart
15 George L. S. Spence, chemist
17 Mrs. Robert Maine
.. Henry Godwin
19 Miss M. Rae, spirit dealer
23 Miss Clarke
25 Miss Taylor
27 Ernest R. Allison, B.Sc.
29 George M'Robb
31 Andrew Bowman (of B. & Son)

Belvidere Street. 3.

From Rosemount place at 250 to Victoria park.

LEFT HAND SIDE.

1 John Gibb (of J. & A. Gibb)
3 Chas. W. Henry
5 A. F. Black
7 Mrs. Wm. L. Dunn
.. Isabella G. Dunn, photographer
9 J. M. Begg, butcher
11 A. Duthie, baker
.. Wm. Donald, accountant
13 Rev. J. E. Penman, M.A.
15 James Wallace, bank agent
17 John Swanney, commission agt.
19 Alf. G. R. Weir, cashier
21 Mrs. Charles Smith
23 John O. Munro
25 Misses Ingram
27 Miss Gray
29 D. Duguid, manager
31 Mrs. John Thom
33 Miss Roy
.. John Roy, solicitor

35 Walter Graham, baker
37 Alex. Craig, traveller
39 John Addison, Villa Gladola
41 Mrs. Burgess
.. Misses Watson

RIGHT HAND SIDE.

4 Mrs. Robert Smith
6 David Ross
8 Wm. McGregor
10 John Ferries, managing secretary
12 Henry Webster
18 John D. M'Dougall
20 Mrs. John Massie
22 John D. Mitchell
24 Wm. Kennedy, consulting engineer
26 James Mackay, joint manager
28 R. W. Clark, stevedore
30 Joseph Hendry
32 Miss B. Milne
34 Mrs. Stephen
36 Mrs. Weir
38 John Byth, chemist
40 John Martin, butcher

Berryden Road. 3.

From 170 Hutcheon street to Ashgrove road.

Kilgour & Walker, Ltd., woollen manufacturers
A. W. Martin & Co., Ltd., linen hosepipe manufacturers
Wm. Hay & Sons, aerated water manufacturers
N. Co-op. Society. Ltd., Millbank,
,, Bakery Department
,, Meal and Barley Mills
,, Engineering Dept.
,, Stabling Department
,, Drug Warehouse
,, Grocery Warehouse
,, Joinery Department
,, Meat Department
,, Bread Store
James Carnie, hirer, Berryden house
Royal Mental Hospital, goods entrance
Belmont place.
Chestnut row.
R. & J. Nicoll, Berryden gardens
Elm place.
Laurelwood avenue.
103 D. Stewart
105 A. F. Morgan, painter
Kittybrewster Auction Mart.
A. Middleton, Belmont House
A. Middleton & Sons, Ltd., auctioneers
Belmont Auction Mart.

Berry Street. 1.

From Gallowgate to Loch street.

Black's Buildings. 1.

From Skene street to Woolmanhill.

1 Miss B. Roberts, ladies' and gent.'s left-off wardrobes
3 Wm. Tocher, upholsterer
5 George Innes (of Diack & I.)
9 W. S. Burns, tailor
28 Alexander Duthie, gardener

Blackburn Place, O. A. 5.

95 High street.

1 Robert Walker
2 Mitchell Martin, spirit merchant
4 William Beattie

Blackfriars Street. 1.

From Schoolhill and Woolmanhill to St. Andrew street.

25 Gordon & Watt, painters
29 Robert Meff, jun., yeast dealer

Blaikie's Quay. 1.

South side of Victoria dock, from east of Regent bridge, to Dock gates at Matthew's quay.

Bon-Accord Slate Merchant Co., Ltd.
1A Andrew McRobb, plumber
J. & A. Davidson, Ltd., coal merchants
John Fyfe, Ltd., granite mchts.
Aberdeen Lime Company, Ltd.
Aberdeen Commercial Co., Ltd.
A. & F. Manuelle, stone mchts.
George Gordon & Co., Ltd., timber merchants
George H. Gordon (of G. G. and Co., Ltd.)
Aberdeen Saw Mills
R. Millar & Sons, Ltd., wood merchants

Blairton Lane. 1.

From Broad st. at 53 to Gnestrow.

3 George Gordon, wholesale confectioner

Blenheim Place. 3.

From Carden place at 62 to Hamilton place.

LEFT HAND SIDE.

53 Cleansing Department Depôt
55 John Reid, carpenter
57 Mrs. Boyd
59 Andrew Milne
61 Miss B. Collier
63 Wm. Linton, manager
65 Miss H. I. Cruickshank
67 Jas. Duncan
69 Mrs. Robson
71 Miss Humphrey, masseuse
75 John Abel, spirit dealer
79 Wm. T. Taylor, Greystone
81 Rev. W. N. Lawrence
83 Gardiner Mitchell
85 E. M. Chrystie, L.D.S., R.F.P.S (Glas.)

87 C. H. Webster, office specialist
89 Mrs. Peter Leith
91 Alex. Diack (Customs & Excise)
93 Mrs. G. Bowes
95 Miss Gilchrist
97 Miss M. L. Clark
99 Miss Stewart
101 Mrs. R. A. Stewart

Desswood place.

103 W. A. Eddie, accountant
121 Misses Watts
123 Donald MacRae
127 Mrs. J. W. Moncur
129 H. W. Herbert, piano tuner
135 James Inglis
137 Mrs. Peter Smith
139 Misses Watt
141 J. O. Dickie (of Gray, Kennedy & D.)
143 Mrs. James Menzies
145 Miss Sharp
147 R. A. Findlay (of L. F. & Son)

RIGHT HAND SIDE.

6 Geo. Robertson, tailor
.. G. N. Summers
8 J. M. Stephen
.. C. G. Ritchie
10 Alex. Wilson, butcher
12 John Pirie
14 Jas. Reid, S.C.&T. (P.O.)
.. Alex. Gorrod (of W. D. Forbes and Co.)
16 Daniel McLaren, com. trav.
.. Alex. Smith
18 Alex. Smith, merchant

Osborne place

66 John Durnin, slater
68 Mrs. B. Sinclair, L.R.A.M.
70 Robert Angus, inspector
74 Jas Strachan, analytical chemist
76 Robert T. Hobbs
80 D. G. Henderson, accountant
82 Alex. Mackie
84 Mrs. Stewart
88 Rev. J. W. Jackson
90 Mrs. C. M. Lawrence
94 Mrs. R. J. A. Dunn

Desswood place.

122 Miss Warrack
124 Mrs. Capt. Sinclair
126 Wm. Philip
128 Mrs. Booth
130 James Lumsden, Fountainhall house
134 Miss Craig
136 Mrs. Watt
138 Miss Agnes S. Booth
140 John C. Law, drapery buyer
142 Alex. Low, M.D.
.. Miss Arthur
144 Alex. Dowie
146 Misses Taylor
148 Mrs. Wm. Scorgie
150 Mrs. Jas. Thomson
152 Miss Hunter, grocer

Bloomfield Road. 2.

From Holburn street at 327 to Whinhill road.

29 Wm. A. J. Slora, job. gardener

Boa Vista Place. 3.

105 Spital.

Boddie Place. 1.

From 15 Urquhart road to King Street School (side entrance).

Bon-Accord Crescent. 2.

From West Craibstone street to Old Mill road.

West-End School of Physical Culture and Dancing
1 Geo. K Fleming
2 Mrs. Jas. Murray Garden
3 M. M. Duncan C.M.G., advocate
4 Robert McDougall
5 H. J. Kinghorn
6 Rev. James Shepherd, M.D., D.D
7 James Pratt, registrar
.. Miss Nellie Donaldson
8 Harvey Hall, advocate
9 Norman Leslie (of W. L. & Co., Ltd.)
10 George Duncan Collie, advocate
12 Alexander Rose
14 Very Rev. Provost Erskine Hill, M.A.
Miss C. Shirres
16 Roland Sinclair, M.B., Ch.B., D.P.H.
17 Henry Peterkin, M.B., Ch.B., M.A.
18 M'Killiam's (Private) Hotel
19 Miss Stevenson, apartments

Bon-Accord Lane. 2.

From Dee st. to Bon-Accord st.

LEFT HAND SIDE.

18 George Clyne, motor and general engineer
20 Alex. P. Milne, motor sheet metal works

RIGHT HAND SIDE.

Headcroft place.

15 Chas. H. Stephenson, blacksmith
17 J. Watt, house carpenter

Bon-Accord Square. 2.

From East to West Craibstone st.

LEFT HAND SIDE.

1 J. R. Flockhart & Grant
3 Charles H. Usher, ophthalmic surgeon
5 William Brown, M.B., physician
7 Alex. Clark, advocate
.. National Health Insurance Committee for County of Aberdeen
.. Aberdeen District Committee of County Council
.. Wm. Park, sanitary inspector

9 A. W. Mackintosh, M.A., M.D.
11 Mrs. Jane Duncan, Marlborough Hotel
13 Aberdeen Business College, W. O. Webster, principal
15 United Service Club (Aberdeen, Ltd.); James S. Campbell, steward
17 Mrs. J. C. Ogilvie Will

RIGHT HAND SIDE.

2 James Milne & Co., chartered accountants
.. Aberdeen Property Investment Building Society
4 Wm. Maxwell, editor
6 Charles Smith, board residence
8 Northern Arts Club
.. Aberdeen Chess Club
10 Tawse & Allan, civil engineers and architects
12 G. H. Colt, F.R.C.S.
14 Brander & Cruickshank, advocates
.. Scottish Steam Drifters' Assoc., Ltd.
.. Argentine Republic
.. The Aberdeen Trust Co., Ltd.
.. Edmond Sinclair, solicitor
16 J. Cromar, dental surgeon
.. Geo. MacPhee, dental surgeon
18 J. D. Mackie & Dewar, advocates and notaries public
.. John B. Barclay & Co., advocates
.. Wm. J. C. Reed, solicitor
.. James Henry Reid, chartered accountant
20 Mrs. W. R. Pirie

Bon-Accord Street. 2.

From Union street at 271 to Fonthill road.

LEFT HAND SIDE.

5 Pratt & Keith, warehousemen
Langstane place.
13 Thomson & Brown Bros., Ltd. (motor factors)
13A John Reid, wireworker
15 Campbells Limited, post horse masters
21 to 25 Aberdeen Motor Garage (T. C. Smith & Co., Ltd.)
27-35 Post Office Telephones, telephone house
Mrs. Steele
37 Wm. Anderson
.. Miss Brown
.. Miss J. Webster
.. Mrs. Charles Durno, Mitsland villa
39 Miss Jessie Wilson, dressmaker
43 John Watt
.. Mrs. M. Garden
.. Mrs. W. Morgan
45 Primrose Thomson, plumber
47 Mrs. Kennedy, dressmaker
49 J. Watt, house carpenter
Bon-Accord lane.
51 Leslie & MacDonald, fruiterers and confectioners
53 George MacDonald, florist
55 Miss Ogilvie, corset maker
.. John Strachan, egg merchant
63 Mrs. Barrack
67 Wm. Duncan
.. Mrs. Mennie
73 Jas. McKenzie, divisional assistant superintendent
77 Scotch Girls' Friendly Society
79 Mrs. W. M. Cumming
81 James Allardyce
83 Mrs. J. Skinner, lodging house keeper
87 David West
.. George Nicol Wilson
91 David Anderson, consult. engineer
97 Findlay's Dairy
101A James S. Harper, slater
Old Mill road.
103 A. Samuel
107 Misses Stronach
111 D. A. Edwards
117 J. J. Johnston, plumber
119 Alex. Reid, grocer
Springbank street.
121 J. G. Adam, trawlowner
Springbank terrace.
123 Wm. Charles Anderson, grocer
Ferryhill terrace.
Caledonian lane.
149 James B. Anderson
151 Jas. Anderson, cycle agent
Caledonian place.
165 Robert M. Ross
167 Alex. Laird
169 James Doig

RIGHT HAND SIDE.

Hardgate.
10 & 12 John Jackson, motor engineer
14-18 T. C. Smith & Co., Ltd., electrical engineers
East Craibstone street.
36 James Mutch
Lane to Bon-Accord crescent.
38 F. Duncan, cabinetmaker
40 Mrs. Wm. Hay
.. Geo. M. Hay
42 Misses Skinner
44 Mrs. E. M. Cumming
.. Misses Gill and Craib
46 D. B. McGill, commission agent
50 Miss Taylor
54 John Ross, tailor
56 P. Donald, cabinetmaker, "Donwalda House"
.. Miss E. A. Donald, "Donwalda House"
58 John Mackintosh, M.A.
.. Miss Grace Mackintosh, M.A.
60 Miss J. A. Hutcheon, Garlogie cottage
62 Mrs. Francis Thom, apartments
64 John McKenzie
68 Misses Wyness
.. W. Malcolm

Entrance to Bon-Accord crescent.
70 Alex. J. Berry, shoemaker
72 Jas. B. Finlayson, clothier
76 Wm. Slora, jun., jobbing gardener
80 John N. Cunningham, manager
80B Andrew Stott
84 James McKenzie
Springbank terrace.
88 Mrs. Hannah Forsyth, apartmts.
.. David Coutts
92 John Melvin, insce. agent
104 John B. Gordon, tailor
106 Miss Spence, milliner
.. Miss Elsie Morrison
120 R. & J. Reid, Ltd., joiners
122 Ferryhill Public School
Caledonian place.
128 Robert Coutts
130 A. E. Blackhall
136 Jas. Innes, wood merchant
138 J. G. Duncan
142 James Whitton, timber merchant
144 Miss Gordon
146 John Dodds
148 J. T. Kindness, fish merchant
150 Mrs. R. Shinnie
152 Miss Millar
154 Basil Sydney Allan (of A. & D.)
156 William J. Brown
158 Edwin Howard Dyer
160 J. Clark, customs and excise
162 T. M'Lean, wine merchant
164 Frank Kemp
166 Mrs. Wm. Anderson
168 Sylvester D. Fairweather, M.B., Ch.B., M.A.
170 Miss Lumsden
172 Mrs. R. C. Jackson

Bon-Accord Terrace. 2.

From Union street at 399 to Bon-Accord crescent.

LEFT HAND SIDE.

1 R. M. Morgan, Ltd., portrait photographers
Bon-Accord Cong. Church.
9 Miss N. A Low, costumier
11 Wm. Munro
.. R. M. Benson, Press telegraphist
.. Charles G. Anderson
.. James McGee
13 James McGee, shoemaker
15 G. H. Buchan, tailor
17 James Shearer
19 John R. Wills, wood carver
21 Mrs. Will
23 G. D. Henderson, ironmonger and plumber
Hardgate.
25 Aberdeen Constitutional Club

RIGHT HAND SIDE.

4 Mrs. Gillespie
8 John Robertson, motor car hirer
Catholic Apostolic Church.
Hardgate.
26 Miss Morrice, apartments
32 Mrs. Robert Sheret
34 Miss F. A. Taylor
36 Wm. Young, fine art dealer
.. Wm. Young, jun.
40 A. Bell, assistant manager
42 Mrs. Geo. Ogilvie, Braeneuk
.. E. J. Ogilvie, Braeneuk
44 Henry J. Smith, church officer
46 Miss Black

Bonnymuir Place. 3.

From Mid Stocket road at 120 to Westburn road.

LEFT HAND SIDE.

3 Barbara H. Grub, confectioner
5 W. S. Rae, grocer
9 W. R. Hay (of W. & A. H.)
15 James M. Knox, motor hirer
19 R. Cruikshank
21 Adam Buchan, painter
25 Mrs. Peter Black
33 John Anderson, com. trav.
35 James Fiddes
37 John A. Kennedy, fish merchant
39 Jas. F. Robson, seedsman
41 John M. Ironside
43 Wm. Keir, com. trav.
Hosefield avenue.
47 Mrs. Jas. Abercromby
49 George H. Simpson, jun.
51 Wm. Emslie, watchmaker
55 Arthur Mitchell, plumber
57 George Johnstone, telegraphist (P.O.)
59 Miss Youngson
63 David Brown
65 Alexander Hay
69 John S. Taylor (W. & J. T.)
71 H. Johnston Lawrie, com. trav.
73 Robert Moir, foreman
75 Robt. Davidson, com. trav.
89 J. F. MacPhail Massie, treasurer, Bonnymuir house
93 Mrs. George Gerrie

RIGHT HAND SIDE.

4 Wm. Dunbar
6 Andrew Connon Gorrod, joiner
10 Wm. Marshall, ironmonger
16 Alex. Black, candlemaker
20 Miss M. Duncan
28 Jas. Anderson, clerk
76 Alex. Burnett
78 Mrs. H. Shearer
82 Misses J. & M. Anderson
92 D. Collins, manufacturers' agent
94 George Grant, fruiterer
98 George Wood, fishcurer
104 Alex. Martin, com. trav.
106 Wm. Harkins, plumber
108 Miss Kellas, Kilburn

Boys' Hospital Court. 1.

20 Upperkirkgate.

Braemar Place. 2.

From Balmoral place to Gray street

LEFT HAND SIDE.

1 Mrs. J. W. Legge
9 Wm. Lawson, grocer
11 Mrs. S. A. Madgwick
13 D. K. Cormack, shipmaster, "Roselynn"
15 Wm. M'Kenzie, treasurer
.. Mrs. Cruickshank
17 Miss Macdonald
.. John Adams, com. trav.
21 D. Whamond (of Strachan & Co.)
21A John Georgeson (of J. & W. G.)
23 Mrs. W. F. Duncan
27 T. A. Crosbie
29 Miss Taylor
31 Miss M. Cooper, music teacher
33 Mrs. William Rankine
37 R. Farquharson, spirit merchant
39 Miss J. G. Donald, music teacher
41 Misses Thom
45 J. G. D. Ferries, advocate
49 James Morrice
51 Mrs. Sutherland
Abergeldie road.
53 G. M. Symmers
57 Hugh M. Dugan, chemist
59 S. Bodie (N. of S. Bank Ltd.)
61 H. A. Richards, advocate
63 Mrs. Adams
.. Robert Booth
65 Mrs. Charles Gordon
67 Mrs. W. H. Taylor
69 Alex. Gray (A. R. Gray)
71 Mrs. A. Wilson
73 David Burnett
75 Chas. Goodall, fishcurer
79 J. S. Keith
81 Mrs. Stewart
83 Alex. Gold
87 W. J. Anderson

RIGHT HAND SIDE.

4 W. A. Low, manufacturer's agent
8 Miss Wyllie
14 Mrs. Robt. Bruce
18 A. F. Mathieson, cashier
18A J. A. Davidson
20B William Adam
22 Alfred J. Wood
24 Alex. A. Thomson
.. Mrs. George Morgan
26 George Anderson
32 Jas. W. Duthie (of S. D. & Co.)
34 Jas. C. Third
40 Jas. Gray (of D. G. & Sons)
44 Murdoch McIntosh
A. J. Trail, Whinnyfold

Brebner's Court. 1.

84 Shiprow.

Bremner's Court. 1.

9 Castle street.

Brewery Lane, O. A. 5.

21 High street.

Bridge Place. 2.

Off Bridge street.

1 Arch. D. Hay, spirit dealer, Palace Bar
3 Independent Labour Party Palace Theatre
B. & W. McKilliam, bakers
J. & W. Bisset, Ltd., wholesale grocers

Bridge Street. 2.

From Union street at 167 to Guild street.

LEFT HAND SIDE.

9 L.N.E.R. (Town Booking Office)
11 J. & A. Marr, music sellers
13 D. C. Gibson, stockbroker
.. Clova Fishing Co., Ltd.
.. T. Scott Sutherland, architect
.. Robert Milne, chartered accountant
.. Britannic Assurance Co., Ltd., Fire and Accident Dept.
.. John Duncan
.. Miss Moffat, apartments
.. Aberdeen Business Academy
13 British General Insurance Co., Ltd.
15 Porter & Leighton, bootmakers
17 J. Bearsley, wool warehouse
19 James B. Craigen, fruiterer
21 Allan, Buckley Allan, & Co., advocates
21 Alan T. T. Whitehouse, advocate
. W. C. Forbes, solicitor
.. Henderson & Nicol, civil engineers
.. Francis Robertson, messenger-at-arms
.. Stubbs Mercantile Offices
23 Fred Watt, hatter and hosier
27-33 **Patrick McGee,** clothier
35 Misses A. & S. McGee, confectioners
37 W. W. Brookes, watchmaker
41 & 43 North of Scotland Bible and Tract Depôt

RIGHT HAND SIDE.

2 The Emporium
4 Allison (The) Temperance Hotel
6 Alexander Law, spirit dealer
8 Wm. Fraser, wholesale stationer
10 Wm. Welch, hairdresser
12 A. Gill & Son, watchmakers
14 Alex. P. Wallace, chemist
16 Jenkins & Marr, C.E.
.. City of Aberdeen Land Valuation and Registration of Votes Department
.. Harbourne Maclennan, architect
.. Mrs. Fraser, lodgings

18 Campbell & Co., indiarubber manufacturers
20 Alex. Chalmers, costume and millinery warehouse
22 Bass, Ratcliff, & Gretton, Ltd., brewers
.. Stewart & Murray, advocates
.. Alex. Johnston, oil and colour merchant
.. National Amalgamated Union of Shop Assistants
.. Alex. Robertson
.. Mrs. Drew, apartments
.. Mrs. Milne, boarding house
24 Wm. Holmes & Co., Ltd.
26 George M. Bowman, music seller
28 John Simpson & Son, tobacconists
.. Simpson's Sports Emporium

Bath street.

Bridge place.

30 Arch. D. Hay, spirit dealer, Palace Bar
32 Underwood Typewriter Co., Ltd.
34 Macqueen & Findlater, advocates
.. North of Scotland Women's Insurance Society
.. Thomas Marshall, produce broker
.. T. Clapperton
.. Wm. Insch, rubber merchant
36 Macdonald's Tea Rooms
38 W. Jolly & Sons, printers
.. The Edison Swan Electrical Co., Ltd.
40 Wm. Munro, clothier
42 Roneo Limited
44 R. Goldie & Co., antique dealers
48 Leith & Paterson, Ltd., warehousemen
50 Oliver Typewriter Co., Ltd.
.. Milne & Johnston, typewriter agents and office furnishers
52 A. Guilanotti

Stairs leading to Crown terrace.

58 Milne & Pledge, Ltd.
60 & 62 Gray, Kennedy & Dickie, warehousemen
64 Jurgens, Ltd.

Bridge Street, Woodside. 4.

After 643 Great Northern road.

Bright Street. 2.

From Sycamore place to Murray ter.

RIGHT HAND SIDE.

2A Mrs. John Toye
4 John Cameron, com. trav.
8 John M'Neil, supt. (L.N.E.R.)
12 Peter Bisset
14 R. H. Maconachie

Brunswick place.

26 Chas. Davidson, grocer
30 George Driver

Brighton Place. 2.

From Great Western road at 286 northwards.

LEFT HAND SIDE.

9 Mrs. Jas. L. G. Mitchell
17 R. Whyte Mackay (of A. & T.)
19 Mrs. J. B. Leslie
21 Jas. Smith (*Bon-Accord Press*)
.. Wm. Smith, jun., artist
23 Wm. Ross
27 Wm. Calder (of C. & Henderson)
29 George Dickie, bookseller
31 Mrs. Miller
35 Miss Fraser
37 Misses Farquharson, stationers
39 A. M. Sutherland, hairdresser
41 James Anderson
43 R. Milne, cooper
.. Walter Archibald
47 John C. Herd, flesher
57 George Stephenson, upholsterer
63 Miss Adams
67 John Anderson
69 Miss I. Robertson
73 John Hutcheson, L.R.A.M.
75 J. D. Bisset, wood merchant
79 James Smart
105 Edwin Allan, chemist
107 Jas. King, shipmaster
109 Miss M. A. Christie
111 Wm. Turner, secretary
113 Frederick White, com. trav.
119 James M. Benton, shoemaker

RIGHT HAND SIDE.

2 George Watson, dentist
4 Donald Sinclair, J.P., solicitor
6 Miss May
8 John Webster, engineer
10 Andrew B. Reid
12 J. Mackintosh (Customs & Excise)
18 Alex. Stuart, retired postmaster
24 Alex. Burns, confectioner
26 Thos. Gordon, dairyman
.. Rev. J. Aulay Steele, M.A.
28 Misses Stephen
30 Francis R. Gordon, insce. agent
32 J. W. Simpson, com. trav.
34 Donald Ross, F.E.I.S. (retired)
36 Mrs. Jones
38 Miss Macdonald
40 Robt. Whitelaw, surgical instrument maker
42 Miss M'Leod
44 Robert Ogilvie, hardware mercht.
46 John Dawson, cycle maker
48 Ed. Tennant, J.P.
58 George Fiddes
106 Horace E. Nutten, trawlmaster
108 Mrs. John Gammie, house proprietrix
110 J. W. Forrest (of G. H. F. and Co.)
112 Alex. Panton, manual instructor
114 Miss Keith, teacher
.. Miss K. McGregor, parish sister
116 John Gall, manager

Brimmond Place. 6.

From Oscar road to Balnagask road.

LEFT HAND SIDE.

9 James Sim
11 G. L. Esson
19 William A. Davidson, architect
37 Robert R. Neil
39 Percy S. Spencer
45 J. A. Allan, architect

RIGHT HAND SIDE.

2 G. A. Mathieson, telegraphist
6 George T. Fraser
10 Thomas W. Souter
14 D. J. Campbell
16 John Barr
18 James Ritchie, traveller
20 John Croll, manager

Broad Street. 1.

From Union street at City Buildings to Gallowgate.

LEFT HAND SIDE.

1-17 & 23 Esslemont & Macintosh, Ltd., drapers and silk mercers

Netherkirkgate.

19 George Anderson, ironmonger
21 The Ayrshire Boot & Shoe Warehouse
27 New Loan Co. Sale Shop
29 New Loan Co., pawnbrokers
31 J. F. Gordon, shoemaker
33 Frank Nicol, picture frame maker
35½ J. H. D. Bowman, surgical instrument maker

Ragg's lane.

37 J. & W. S. Strachan, leather merchants
41-45 St. Katherine's Club
47 James Mutch, Ltd., ironmongers

Blairton lane.

57 Wm. Cheyne, draper
59 Alex. Innes & Sons, undertakers

Thomson's court.

63 A. B. Hutchison, baker
65 J. & A. Massie, cabinetmakers
67 Christie Bros., stationers
71-73 Robert Cumming, cabinetmaker
75 J. & W. Cameron, Ltd., drapers
85 J. G. Bisset, bookseller

Broad Street Post Office.

87 Simpson's Furnishing Co., Ltd.
92 James Elder, house furnisher

RIGHT HAND SIDE.

City buildings.

2 Police Writing Chambers
.. Gas and Electricity Office
.. City Rates Office
City Licensing Department
10 *Concert court.*
.. Wm. R. M'Robb, house factor
.. Advocates' hall
10 Storie, Cruden, & Simpson, advocates
.. F. W. Kay, advocate
.. Chas. Campbell, caretaker
12 W. J. Sim, outfitter
14-22 *Aberdeen Press and Journal* offices

Cruden's court.

24½ *Rettie's court.*
26 Charles Coutts, chemist
30 R. Gall & Co., outfitters
32 Northern Loan Co., Ltd.
34 Walker's Wireless

Queen street.
Greyfriars Church.
Marischal College.

Broomhill Avenue. 2.

Off Broomhill road.

Thomas Lamb, Sunnyhurst
Mrs. Third, sick nurse, St. Aubins

Broomhill Lane. 2.

From 15 Broomhill road to Balmoral place.

RIGHT HAND SIDE.

Broomhill terrace.
Balmoral terrace.

Broomhill Road. 2.

From 286 Holburn street to City boundary.

LEFT HAND SIDE.

Broomhill terrace.

17A George M. Bowman, music seller
21 Geo. J. M'Pherson
27 John Bremner
29 Mrs. Alex. Bremner
33 Wm. Mackay
41 James A. Strachan, grocer

Balmoral terrace.

51 Miss M. F. Cruickshank, newsagent
53 F. Wishart, cabinetmaker

Balmoral place.
Abergeldie road.

111 Wm. Emslie (customs & excise)
113 Simon Ross
115 Charles Rolstone Grimmer
119 David A. Duff
121 J. M. Dunn, Kimberley cottage
125 John C. McRae
127 Thomas Train

Gray street.

135 John Davidson, Forglen
191 Leslie Edwards, Castellain
193 Henry G. Stephen, Broomlea

Broomhill avenue.

Prof. Alex. Findlay, Broomhill park

Ruthrieston Railway Station.
Ruthrieston United Free Church.

John T. Sorley, city chamberlain, Merlebank

291 Robt. Farquhar
293 Lance L. Davidson, coal mercht.
295 Thos. Guest, spirit dealer
301 Misses Davidson, Glencairn
303 Logan H. Jackson
305 Wm. Grant, Craigellachie

RIGHT HAND SIDE.

10 Anna M. Young, newsagent
12 John Burgess, grocer
14 Geo. Cruickshank
16 Charles Crockett, house drainer
18A Thos. T. Begg, shoemaker
20 George Clark, house carpenter
.. R. McArthur, painter
.. Jas. B. Reid, electrical engineer
22 Mrs. Adam Burgess, apartments
22A Milltimber Farm Dairy
24 Mrs. R. Duncan
.. Geo. Reid
28 F. D. Wilson
30 Wm. R. Birnie

Allan street.

36 Thomas Fraser, merchant
42 Robert Cattanach, shoemaker
44 Andrew Forsyth, merchant
50 James Carnie
52 John Duncan
58 F. Milne, wholesale druggist
60 Jas. Cruickshank, postman
62 A. T. Allan, shoemaker
64 Miss Mathiesou
.. Misses Conner
66 J & R. Stott, grocers

Balmoral place.

72 George Fraser
74 John M. Smith
76 Jas. W. Dunn
76 Wm. D. Frost
78 A. H. Duncan, com. trav.
.. Andrew Low
80 J. & W. Georgeson, motor body builders
86 Andrew W. Morrison, com. trav.
88 Miss Murray
90 Wm. Coull, spirit merchant

Pitstruan place.

94 Duncan Davidson, grocer
96 Mrs. Alex. Snowie
.. R. M. Gordon
98 William Watson
100 Alexander Watsou, secretary
104 John Horsburgh
108 D. C. Spence, secretary (A. and D.)
110 Wm. B. Mackie
112 Mrs Brown
114 George Urquhart
116 F. S. Slaker, com. trav.
118 Alex. Paterson, Alma House
126 Wm. Henderson, clothier
128 Alex Dunn
130 Samuel Munro, stock and share broker
132 John A. Reid, auctioneer
.. J. W. Reid
134 Mrs. Thomas P. Gill
.. Dr. James W. Gill, M. Ch.B.
136 Mrs. James Williams
138 John Brown, granite letter-cutter
140 Wm. Taggart
.. John A. Taggart
142 Wm. Scott, accountant

Salisbury terrace.

146 Myer Grant, cabinetmaker
.. Mrs. Grant, costumier
148 A. G. Melvin
150 Adam Smith, deputy inspr. of poor
.. E. W. Jarvis, clerk
152 Jas. Lockbart, manufacturing confectioner
154 Mrs. Stuart
158 E. A. B. Sutherlaud
160 R. Fleming, M.C., D.C.M., Lynue Cottage
162 D. Conway Rose

Gray street.

Broomhill Public School.

John Walker (of J. W. & Son), Broomhill lodge
John G. Campbell, Broomhill Lodge

Hammersmith road.

John M. Frost, Aldersyde
Mrs. Sangster, Newlands Dairy
P. W. Smith, managing director, "Newlands"
260 P. C. Adams (of P. & C. A.)
262 W. Adams, tea merchant
264 A. S. Taylor
266 Geo. W. Reid, bank agent
268 Mrs. K. I Anderson
270 Mrs. Simpson
272 P. Reid, com. trav.
274 Mrs. J. Cruickshank

Hammerfield avenue.

276 John Humble, Gowanlea
278 James G. Blackhall, J.P.
280 Alex. Stephen (of A. S. & Son), Raybauk
282 Mrs. Fairholm
284 John Cruickshauk, com. trav.
286 C. T. Christie (of J. F. & Son), Walton lodge
288 Mrs. McDowall, Roselea
290 T. G. Dippie
.. A. J. Mitchell

Duthie terrace.

Alexander Reid, Mains of Ruthrieston
Cumine Yule, Elderslie

Morningside road.

Broomhill Terrace. 2.

West side of Broomhill lane at junction of Balmoral terrace.

1 George Sangster (of G. S. & Son)

Brown Street, Woodside. 4.

From Great Northern road to Summer street.

26 John N. Ross

Brunswick Place. 2.

From Polmuir road to Bright street.

LEFT HAND SIDE.

1 Mrs. Jane D. Mackie
3 John Davidson, com. trav.
5 H. R. Robbie, butcher

Bright street.

17 David Criggie, fish merchant

RIGHT HAND SIDE.

4 & 8 Robert S. Moir, family grocer
10 Wm. Taylor, jun., fish merchant
12 J. Hector Taylor
.. Isaac Wishart
14 Thos. S. Allan
16 Andrew Robertson, jun., fish salesman

Burn Court. 1.

48 Upperkirkgate.

Burnett Place. 4.

From Clifton rd. to Gt. Northern rd.

LEFT HAND SIDE.

3 Alex. Repper, spirit merchant
5 J. A. Gair, restaurateur
37 Wm. McKay, Marybank. **Telephone No. 3638**
.. Walter J. McKay, Marybank
43 Geo. Merson, J.P., slater
45 Gordon Rhind, cattle dealer
47 James Worling, jun., plumber
49 Mrs. A. B. Ferguson

RIGHT HAND SIDE.

2 James Nicol, accountant
4 Mrs. John M'Gregor
6 G. R. Struthers, metal merchant
12 Wm. Reid (of R. & Wood)
18 Mrs. J. Adams
22 Mrs. J. Innes
24 Charles Lemmon

Burnett's Court. 1.

5 Exchequer row.

Burns Road. 2.

From Great Western road at 382 northwards.

LEFT HAND SIDE.

5 Mrs. Geo. Porter
7 Wm. Angus (of J. & L.)
9 Wm. Milne, com. trav.
11 W. D. Clark, com. trav.
13 Joseph Ross (of G. M. & S., Ltd.)
15 James F. Wynton, com. trav.
17 David Lawrence (N.B. and M. Insce. Co.)
21 Miss E. B. Copland
23 D. Sivewright
25 Mrs. John Gavin
27 Robert Stuart, retired banker
29 Wm. Piric, cashier
33 Robert F. Nicol, florist
35 A. Henry (Thomson's, Lemon st)
39 Helen Bagrie, costumière
45 George Martin (P.O. telegraphs)
47 Miss Allan
49 Mrs. Alex. Gordon Horne
51 John T. Beharrell, manager
53 Alex. R. Longmore (P.O.)
55 Alex. Fullerton, book-keeper
59 Alfred Sefton, asst. supt. (P.O.)
63 George Birnie
65 John Reith
79 George Cruickshank

Burns road gardens.

95 Herbert W. Ogilvie

RIGHT HAND SIDE.

4 John Mitchell (W. Harper & Co.)
6 Alex. Nicol (of A. N. & Sons)
8 Mrs. Alex. Angus
10 George Anderson, ironmonger
12 John Watson, grocer
14 Charles J. Gray
16 Mrs. James Donald
20 George Pickford, M.A.
22 Mrs. John Airth
24 Wm. Watson, retired chemist
26 F. R. Young
30 Misses Stevenson
32 Misses Ogilvie
34 Alfred Hyland
36 Miss I. E. Lunt Graham
38 Arthur Francis Smart
40 Richard J. Singer, auctioneer
42 Wm. Johnston, headmaster
44 Mrs. Isabella Taylor
46 Geo. B. Rickart
48 Douglas Westland, fish merchant
50 Chas. C. Adams (of P. & C. A.)
52 Mrs. J. W. B. Davidson
54 Mrs. Hugh Hendry
58 John Coull, fish merchant
64 W. Fowler
66 Jas. Cooper, cashier
68 George Lawson
70 Alex. Harper, com. trav.
74 James S. Innes
J. F. Rowley (1919), Ltd. Orthopædic Sub-Centre

Burns Road Gardens.

At 81 Burns road.

RIGHT HAND SIDE.

2 Alexander Mutch
4 Alexander Silver
6 A. Thow

LEFT HAND SIDE.

Arch. G. Brown

Cairnfield Place. 3.

From Mid Stocket road at 70 to Westburn road.

LEFT HAND SIDE.

7 Mrs. John Cruickshank
9 John Gammie
13 C. S. France, consulting forester
15 Mrs. J. Harper

17 Mrs. Masson
19 Geo. H. Gray (A. Y. & Co.)
21 Mrs. R. T. Allan
23 Thomas Templeton (of Burnett Bros.)
27 Mrs. J. Williamson
29 Jas. Moir
31 George Meston (P.O. telegraphs)
39 Jas. Mitchell, com. trav.
41 Alex. Bremner, clerk
43 John Stephen, cashier
47 Mrs. George Thomson
49 A. J. Cruden, com. trav.
51 John Reid, engineer (retired)
53 Mary Scott, nurse
55 E. S. Alexander
57 Mrs. Wm. Coutts
59 Mrs. George Neilson
63 Alex. Ferguson, com. trav.
65 George Stalker (of G. M. S.)
67 Alex. Ross Fyfe, works supt.
69 James A. Forsyth, telegraphist (P.O.)
71 Charles F. Benzies
75 Rev. James E. Duguid
77 Alex. Johnston, shoemaker
79 Miss Nicol
81 Alex. Cruickshank, teacher
83 Alexander Cumming (*Aberdeen Press and Journal*)
85 Jas. P. Thomson, master mariner
87 Charles Forbes, com. trav.
89 Henry J. Henderson (of P. H. and Sons)

RIGHT HAND SIDE.

2 Alfred Lamb, com. agent
12 Wm. Green, manager
14 J. H. Gibb
16 Misses Raitt
18 J. D. Robertson
.. Rev. David Beatt, D.D.
20 John L. Morrison, manufacturers' agent

Hosefield road.

24 Mrs. J. C. Stevenson (J. C. S. and Co.)
26 A. S. Galletly, com. trav.
28 John Warrack
30 Donald Campbell
64 Jas. Jamieson (of J. Jamieson [Aberdeen], Ltd.)
66 Misses Smith
68 David Dawson, P.O.
70 Robert Rae Milne, bank clerk
72 A. S. Balneaves, M.A.
74 George D. Gray (of Edmond and Spark)
76 Wm. Cumming, nurseryman
78 Wm. Anderson, umbrella maker
80 John Strath Wishart, principal (Civil Service and Business Inst.)

Caledonian Lane. 2.

From Ferryhill rd. to Bon-Accord st.

Caledonian Place. 2.

From Ferryhill rd. to Albury rd.

LEFT HAND SIDE.

1 George Leslie, shipmaster
3 John Smith
5 Miss K. Brand
9 W. L. Cruickshank
11 G. Stuart
13 Miss Harper
15 John F. McKay
17 Miss B. C. Smith, stationer
19 Miss Wright
25 Wm. Douglas Simpson
27 G. Donaldson, shoemaker

Bon-Accord street.

35 Alexander F. Matthew
.. Alexander Mitchell
39 Hugh Grant, postman
.. Jas. A. Eden, compositor
43 Andrew Sang, grocer
.. Jas. Snowie, manager

RIGHT HAND SIDE.

4 Mrs. John Mitchell
6 Andrew Ross, bookseller
8 Will Jameson
10 Mrs. Thomas Falconer
12 Wm. A. Allan, watchmaker
16 George Leslie, civil engineer
20 Wm. Currie
22 Jas. M. Alexander, com. trav.
24 L. S. Reid

Bon-Accord street.

Ferryhill Public School.

Jas. Wyse, janitor, The Lodge

Calsayseat Road. 3.

From Powis terrace to Leslie terrace.

LEFT HAND SIDE.

1 Wm. M'P. Johnston, baker
13 W. Robotham

Jamaica street.

15 John H. Hutcheon, manager
17 Wm. Thow
19 Alex. Green, watchmaker
21 Mrs. Copland
23 James Rae
27 A. Smith, fireclay merchant

RIGHT HAND SIDE.

2 Norman Burnet Gadsby, M.B., Ch.B.
.. Dr. Alexander G. Gall
10 R. W. Morrison, granite mcht.
.. G. W. Thomson
12 Wm. Garvie, millwright
.. A. F. Aitken
14 Mrs. W. W. Clark
16 Thomas Duncan, M.A., teacher
18 Jas. Clark Bell, M.D., F.R.C.S., D.P.H.

Calton Terrace. 3.

18 Baker street.

2 Wm. Leslie, baker

4 J. P. Thom
5 John Dawson, cartwright

Camperdown Road. 3.

From Mid Stocket road at 190.

4 F. S. Esson
6 James Boyes Leitch, tailor's cutter
8 Andrew Ducat
10 Leith Hay, painter
12 George R. Strachan, manual instructor
14 Wm. Meston, assist. supt. (P.O. tels.)
16 James McAdam, engraver
18 E. Cecil Fraser
20 Chas. Forbes (P.O. Telegraphs)
22 Robert Milne

Canal Lane. 1.

Off Castle terrace.

Canal Place. 1.

At 25 Mounthooly.

Peter B. Wyness, slaughter house

Canal Road.

To 13 and 16—1. Remainder—3.

From Causewayend to Elmbank ter.

1 John Third & Sons, sculptors
1A R. G. Garvie & Sons, engineers and millwrights
41 Peter Cumine, chimney sweeper

Canal Street. 1.

From Mounthooly to Jute street.

7 James Thain
20 John Duguid, tailor

Canal Street, Woodside. 4.

From Don street to Deer road.

5 Francis Gillanders
12 John Anderson, mason
20 James Batty

Canal Terrace. 1.

From Castle ter. to Garvock st.

Canal Terrace, Woodside. 4.

From Station road northwards.

26 Miss Shand, teacher, Millbank cottage

Carden Place. 2.

Left-hand side—2; right-hand side—3.

From Skene street to Queen's cross.

LEFT HAND SIDE.

Victoria street.

Albert street.

Carden terrace.

31 John F. Paterson
33 John Taylor Simpson
35 George Farquhar
37 Miss Levie
39 Mrs. Wm. Barron
41 Mrs. Georgina Rae
.. Miss Alice Copland, stenographer
43 Alex. M. Craig, clerk
45 Duncan Fraser, draper
47 Miss Margaret Fraser
49 George S. Esson, solicitor
51 Mrs. John Ogilvie
55 Rev. John Watson, M.A., missionary

RIGHT HAND SIDE.

1 Alex. Ogston, M.A., M.B., C.M.
2 William P. Gordon
3 Albert Holdsworth, watchmaker
4 Miss Simpson
5 George Innes

Albert street.

Carden Place U.F. Church.

9 Mrs. Mathieson, apartments
10 Alex. Robb (Sang, Ltd.)
11 Miss Brebner
12 Miss Smith
13 Major Alex. O. C. Watson
14 A. Paton Gray, civil engineer
15 Miss Leslie Scott (Central Nursing Home)
16 George F. Shirras (of S., Laing, and Co.)
17 J. F. Tocher (county analyst)
18 George England
19 D. R. M'Gilvray, secretary
21 Francis A. Innes
22 James Rennie, B.Sc.
23 Major General J. Thomson
24 Miss Wildridge
25 Mrs. John Catto
26 Rev. Neil Meldrum

Prince Arthur street.

30 Mrs. Wm. D. Scott
32 William Elder Levie
34 D. C. Philp (of Marshall & P.)
36 William Philip, painter
38 Mrs. Anderson
40 John Craigen, advocate
44 Mrs. Thomas Gillespie
46 James Barron, C.E.
48 Mrs. Jas. Kellas
50 Miss Bremner
54 Misses Washington Wilson
56 George Hutcheson (of G.H. & Co.)
58 A. Hosie, retired manufacturer
60 D. Courage, spirit merchant
62 D. H. Duthie (of Carle, D., and Ferries)

Blenheim place.

66 Misses Knowles' school
68 John Lawrence
70 Middleton Connon, C.M., M.D., D.P.H.
72 Misses Whyte
74 Mrs. Peter Cran

76 Misses Methven
78 J. M. Nisbet, organist
80 Thos. B. G. Lumsden (of L. & G.)
Queen's Cross.

Carden Terrace. 2.

From Albert street to Carden place.
1 Miss Leslie Scott (Central Nursing Home)
2 Major Charles Stuart Gordon
3 Mrs. G. Wardlaw Burnet
4 G. G. Whyte, chartd. accountant
5 Arthur Hogarth
6 J. F. Neave

Carlton Place. 3.

From Fountainhall road at 67 to Forest road.

LEFT HAND SIDE.

3 James C. Ferguson (of R. F. and Sons)
5 Miss Glegg
7 Rev. Wm. Kirk, M.A.
9 Mrs. David Duncan
11 John Angus, advocate
13 Alex. Milne
15 R. McH. Gauld
17 P. K. Barnet, shipmaster
19 Mrs. T. W. Lumsden
21 Mrs. C. R. Davidson
23 Luther Kitson, china merchant
25 Miss Crocket
29 Miss Fowlie
33 Sydney Youngson, "Engelberg"
35 James Lowson, architect
37 R. J. T. Alexander, shipmaster
.. Misses Fowler
39 Andrew Stott, lieut.-com., R.N.R.
41 Mrs. James Stott
43 Mrs. George Souter
.. Robert Souter
47 L. A. Smith, hatter
49 Alex. Bowman, flesher
51 Mrs. Charles Diack
53 John H. Ducat (of D. & M'Robb, Ltd.)
.. Andrew Ledingham
55 Mrs. Mary A. Niven
57 F. E. Williamson
59 Mrs. M. F. G. Cumming
61 James Georgeson, M.A. (Oxon.)

RIGHT HAND SIDE.

2 W. S. Bell
4 John C. Mollison (of G. M. & Sons)
6 Mrs. Alex. Leslie
8 G. Alexander, solicitor
10 David M. Chrystall, bank agent
12 Gavin Sinclair, advocate
14 A. J. Christie (of J. F. & Sons)
16 H. H. Taylor
18 Henry Martin
.. Miss S. B. Martin
20 W. B. Williamson (of J. W. and Son)
22 Mrs. Jessie McCombie
24 F. S. Anderson
26 W. J. Adcock, manager
28 John Brodie
30 Alexander Campbell
34 Andrew Forrest
36 Miss Ferguson
40 A. Christie, jun.
42 Dr. Alex. Milne
44 Henry Lyon
46 Miss Jessie Ann Thomson
48 J. D. Ryall

Carmelite Lane. 1.

From Hadden st. at 15 to Trinity st.
6 Alex. Lambie, clothier
8 Cruickshank & M'Intyre, Ltd., iron merchants
12 Wm. Cook & Sons (Glasgow), Ltd., sawmakers
16 Wm. A. Low, manufacturer's agt.
34 Robert Bright, spirit merchant

Carmelite Street. 1.

From Green at 39 to Guild street.

LEFT HAND SIDE.

Cruickshank & M'Intyre, Ltd., iron merchants
21 & 23 Carmelite House; Horne's Ltd., produce merchants
23A North British restaurant
Trinity street.
25 P. Berry, confectioner
27 J. W. Hendry, shoe repairing works

RIGHT HAND SIDE.

2 Mrs. M. Watt, lodgings
10A Para (The) Rubber Co.
12 Marshall & Lee, engravers
18 Wm. Arthur, advertising agent
20 Mackie & Ramsay, Ltd., jute and twine merchants
22 Watt's Boarding House
26 Watt's Dining Rooms
28 S. H. Williams, hairdresser
30 Richard Cumming, horse-shoer
Davidson Bros., cabinetmakers, Hadden's Mills
Wm. Rezin, fruiterer

Carnegie Crescent. 3.

From Moray pl. to Anderson drive.
Wm. Duncan & Sons, market growers, Denhead

Carnegie's Brae. 1.

From Netherkirkgate to East Green.

Caroline Place. 3.

From Skene square to Hutcheon st.
1½ James G. Bews, grocer
1A John D. Smith, shoemaker
4A J. D. Campbell
6 James M. Forbes, engineer
6A Robert Archibald

LEFT HAND SIDE.

Rosemount Parish Church.

Castlehill. 1.

From Castle terrace to Hanover st.

1A Adjutant D. Miller
Castlehill Barracks
Military Reception Station
2 John Smith
3 Aberdeen District Nurses' Association; Miss Boyd

Castle Lane. 1.

From Castle terrace to Virginia st.

Castle Street. 1.

From Union street to Justice street and Castle terrace.

1 & 2 Royal Athenæum Bar
Court House
J. D. Dallas, sheriff
A. J. Louttit Laing, sheriff
Thos. M'Lennan, J.P., pro. fiscal
Gavin Sinclair, city pro. fiscal
James Conner, J.P., sheriff clerk
G. B. Michie, sheriff-clerk depute
County buildings
Wm. Murison, county clerk
Alex. Tocher, court house keeper
Lodge walk.
North of Scotland Bank Limited
King street.
9 *Bremner's court.*
W. Watt Hepburn, china mcht.
Mathieson's court.
7 to 16 Wilburn, Ltd.
17 William Barron, spirit dealer
18 *Albion court.*
.. Stephen Byres, fruiterer
19 Alex. Walker, spirit dealer
20 John P. McCall, auctioneer
.. Mrs. J. McCall, wardrobe dealer
21 A. McCall
22 Albert Holdsworth, watchmaker
23A Miss Greig, milliner
Peacock's close.
Justice street.
25 Black & Burnett, milliners
26 Salvation Army Citadel
.. Staff Captain William Waters, divisional commander
.. Alex. Greig, shipping agent
27 Thomas Howden, Ltd., wholesale produce merchants
28-30 Veitch, Moir, & Erskine, fruit merchants
Castle terrace.
31 Alex. Harper, draper
32 Wm. Ross, spirit merchant
38 Association for improving the Condition of the Poor; James Farquharson
41 Aberdeen Loan Co., Ltd.
41A Alex. Smith, house agent
42 *National Bank court.*
.. Wm. Rowson
43 A. Gordon Beattie, pharmacist
44 A. H. Thomson, Ltd., wine merchants
45 G. Cornwall & Sons, printers
46-47 James Daniel & Sons, printers
48 Mrs. L. Watt, Bon-Accord Registry
49 David Dewar, draper
50 *Pirie's court.*
.. Marshall Watt & Co., painters
.. Alex. Rennie
52 David Dewar, clothier
Marischal street.
53 Union Bank of Scotland, Limited
54 *Victoria court.*
.. Simpson & Morgan, boot and shoe factors
.. John Croll, solicitor
.. James Reid, bank messenger
55 J. M. Jamieson, spirit merchant
56 Mrs. J. M. MacAndrew
.. Mrs. Mackenzie, apartments
.. L. Roberts-Chapman, dentist
58 *Commercial court.*

Castle Terrace. 1.

From Castle street to Canal terrace.

LEFT HAND SIDE.

1 Mrs. Clark's lodgings
Commandant Jas. Gellatly
3 Veitch, Moir, & Erskine
Castlehill.
Gordon Highlanders' depôt.
Commerce street.
Hanover street.
St. Clement United Free Church.
Fish street.
Cotton street.

RIGHT HAND SIDE.

6-8 Maternity Hospital
10-12 Sick Children's Hospital
Stair to Virginia street.
Castle lane.
30 M. C. Connon, butcher
Commerce street.
Canal terrace.
Cotton street.

Catherine Street. 1.

From Causewayend to George street.

LEFT HAND SIDE.

1 & 3 Equitable (Aberdeen), Ltd., pawnbroking office
5 Gibb & Sandison
13 Robt. Cumming, cabinetmaker
17 Alex. M'Kenzie, tool maker
.. R. C. Dick, wool broker
.. Henry Campbell, engineer
19 & 21 Sidney S. Mutten, engineer
25 Wm. Gordon, joiner
29 The Bon-Accord Waste Co.
51 John Coutts, wholesale merchant
71 Henry Esson, baker
.. D. J. Collins
73 "The Fairdeal," dressmakers

RIGHT HAND SIDE.

8 George Bothwell, grain merchant
18 James Nicol & Son, blacksmiths
42 Gray & Bain, joiners

54 & 56 Wm. Coutts, acrated water manufacturer
70 Wm. W. Doverty
72 Francis Wheeler

Cattofield Place. 4.

From Clifton road to Back Hilton road.

LEFT HAND SIDE.

1 John Davidson, baker
3 James Heron, clerk
7 Mrs. A. Cooper
9 David S. Burns

RIGHT HAND SIDE.

2 C. F. Buchan (L.N.E.R.)
4 Matthew Henderson
6 Mrs. David Morren, Cairnmore
8 James Hastings
12 A. Wilson, insce. supt.
14 Miss Ena Thomson, teacher of dancing
.. W. F. Johnston (of Milne & J.)
Jas. Watt Adan, Cattofield house

Causewayend.
To 89 and 114—1.
Remainder of street—3.

From Gallowgate to Powis place.

LEFT HAND SIDE.

1 Equitable (Aberdeen), Limited, branch office

Catherine street.

17 James Innes, spirit dealer

Hutcheon street.

19 John Cassie, bootmaker
35 Wm. Robertson, pawnbroker
93 Andrew Webster, grocer
109 Henry Willox, grocer

Charles street.

123 J. & A. Arthur, carpenters
131 Alex. Milne & Son, slaters

Fraser place.

RIGHT HAND SIDE.

4 Police sub-station
10 William McLennan, grocer
20 *Causey place.*
36 Lily Laundry
42 Robt. Jessiman, pastry baker

Causewayend Public School.

Canal road.

96 Thomas Begg, rag and metal merchant
128 Miss J. E. Young, dairy
130 James Cowie, plumber

Fraser place.

Causey Place. 1.

20 Causewayend.

Cedar Place. 3.

From Laurelwood avenue westwards.

4 Mrs. A. Dawson
5 James Angus, shoemaker
6 James Frame
8 Alick Copland
9 Mrs. J. Mann
10 Alex. Clark, agent
12 A. Ingram
13 Mrs. A. M. Ross
14 Geo. Hay
David Christie, secretary
15 Murdo Mitchell
16 A. Lamont, sen., "Craigievar"
18 W. P. McAllan
20 John Matbieson, com. trav.
24 Robert W. Morrison, manager
26 H. R. Taylor
30 Mrs. J. A. Mitchell
32 Hugh Johnston, clerk
34 Wm. Smith, spirit dealer
36 James C. Torrence
40 William Anderson

Chanonry, O. A. 5.

From west side of Town House by Cathedral to Don street.

St. Machar drive.

2 Edwin L. Williamson, F.S.I.
Cruicksbank Botanic Garden
Wm. Grant, resident gardener
5 Wm. F. Webster, retired secy.
6 Mrs. Charles Niven
7 John Clarke, lecturer, Aberdeen University
8 Alex. J. R. Thain, advocate
9 Mitchell's Hospital
11 Archibald Campbell
12 Prof. W. G. Craib, Tillydrone House
Malcolm V. Hay (of Seaton), Scaton house

Saint Machar Cathedral.

Saint Machar Cathedral Churchyard.
Thomas W. Shireffs, sexton
13 Sir George Adam Smith, principal (Abdn. Univ.), Chanonry lodge
14 Rev. John MacGilchrist, D.D.
15 J. Arthur Thomson, M.A., LL.D.

Chapel Court. 1.

61 Gallowgate.

Chapel Court. 1.

5 Justice street.

Chapel Lane. 1.

From Shore brae to Virginia street.

6-10 Marine Brass Works
George Hutchison, engineer

Chapel Street. 2.

From Union street at 424 to Skene street.

LEFT HAND SIDE.

1 A. Shivas, hairdresser
.. McGregor McLean, dental surgeon

1A Geo. Paterson, butcher
3 James B. Finlaysou, tailor
9 James Ross, cycle agent
17 T. Winstanley, bootmaker
19 James Buchan, painter
21 J. Meston, grocer
Thistle street.
23 The City Drug Stores
35A W. D. Forbes & Co., house carpenters
45 Wilburn, Ltd., grocers
51 John Gauld, tailor
51A John Ogilvie, plumber
53 Miss W. Williamson, stationer
59 John Buyers, jobbing gardener
63 Mrs. W. Jolly, nurse
67 Miss M. Ingram, dressmaker
69 Mrs. Lamb, ladies' nurse
75 A. L. Wilson, nurse
79 Charles Mitchell, grate manufr.
79 A. C. Liddell, manager
83 *h* 87 Wm. Sinclair, watchmaker
87 P. A. McCall
91 John Leith, grocer
Huntly street.
93 James M'Leod, storekeeper
93A A. Mackie, shoemaker
97A Alfred Taylor, plumber
105 Alfred Adams, hotel boots

RIGHT HAND SIDE.

2 Joshua Nelson, furniture dealer
.. A. D. Mackinnon
8 H. Thomson, cabinetmaker
10 James Bower, dairyman
12 James Tindall (of R. Tindall)
16 Mrs. Wm. Hatt
18 Miss J. Davidson, stationer
20 & 24 David Ogilvie, plumber
30 & 32 W. & J. Bowie, Ltd., dyers and eleaners
34 Robert Masson, inspector
36 & 38 Scottish Wireless Telephone Supplies, Ltd.
40 Miss Bella Marr, day cook
42 Mrs. James McLean
42½ Jas. Trueman, ladies' and gent.'s tailor
46 Alex. C. H. Booth, blacksmith
52½ Alex. W. Norrie, marine engineer
60 W. R. Thomson, grocer
Little Chapel street.
70 Aberdeen Glove Co., Ltd.
76 John Nicol, picture frame maker
78 *h* 76 A. Oliphant, fishmonger
80 Miss Gartly, hosier
Huntly street.
Kidd street.
108 John S. Aiken, ironmonger

Charles Court. 1.

44 Upperkirkgate.

Charles Place. 3.

17 Charles street.

3 Bon-Accord Cycling Club

Charles Street. 3.

From 402 George street to Causewayend.

9 Henry W. Robertsou, engineer
12 R. Gordon & Sons, packing-case makers
52 Henry Willox, oatcake baker

Charlotte Place. 1.

At 69 Charlotte street.

Charlotte Street. 1.

From St. Andrew street to Maberly street.

LEFT HAND SIDE.

Aberdeen Training Centre.
John street.
47 John M'Adam & Sons, Ltd., contractors
49 Aberdeen Riding Academy
.. Wm. Bain (Aberdeen), Ltd.
51 & 53 Mutter, Howey, & Co., Ltd., carters
.. Canadian Pacific Rly. Co.
57 Clark & Chapman, contractors
63 W. T. Hendersou
65 Thomas Laing, wholesale confectioner
69 *Charlotte place.*
77 William Leslie
79 Geo. W. Henry, spirit dealer

RIGHT HAND SIDE.

14 Wm. G. M'Laren, house factor
20 J. Shepherd & Sons, coachbuilders
.. Bon-Accord Motor Van & Lorry Works
22 Jas. Johnston, tinsmith
28 Shanks, Gardiner & Nelson, boot and shoe warehouse
John street.
40 Fraucis Clark, fish merchant
46 Aberdeen Day Nursery
50 Church of Scot. Boarding House
Craigie street.
72 John Prosser, house agent and carpenter
74 D. J. Collins, scale maker
76 George Morgan, house agent
.. Alex. Smith, fireclay merchant

Chattan Place. 2.

From Great Western road at 166 to Claremont street.

LEFT HAND SIDE.

1 Wm. Watt, chemist
Chattan place post office.
3 Alex. Clark, bookseller
5 Wm. Watt, chemist
.. George A. Davidson
9 A. Angus, plumber
11 Mrs. Margaret Ritchie
19 Alex. Cumming, musician

21 & 21A Mrs. Henderson, dairy
23 Mrs. Georgina Sim
25 Robt. F. Law, painter
27 Miss A. Esson, draper
29 & 31 Miss A. Walker, newsagent
35 Alex. Davidson, gardener
37 Charles Grant, butcher

RIGHT HAND SIDE.

2 James Conu, grocer
4 Alex. Smart, com. trav.
6 A. Angus, plumber
16 Wm. Coutts & Son, slaters
18 Mrs. D. M. Clark
.. Motor Garage
26 Nurse G. C. Sangster
30 C. L. Reid

Cherrybank Cottages. 2.

52 Bon-Accord terrace.

2 William Ewen, traveller
3 Wm. Wilson, manufacturer

Chestnut Row. 3.

From Berryden road and Belmont place at 3A westward.

LEFT HAND SIDE.

15 Andrew Donald
19 Gordon G. David
21 W. Stewart, M.A., A.C.P., L.C.P.
23 Robert Stewart, M.A.
35 W. S. W. McIntosh

RIGHT HAND SIDE.

6 Miss L. Fraser, waitress
10 John Fordyce, agent
12 Alex. F. Morgan, painter
Belmont Laundry Co., Ltd.

Cheyne Road. 5.

West side of King st. from 643 and 647 to Dunbar st. and Don st.

Christabella Place, Woodside. 4.

Off Tanfield place.

Chronicle Court. 1.

32 Broad st. and 10 Queen st.
Northern Loan Co., Ltd.

Chronicle Lane. 1.

From West North street to Mealmarket street.

Church Street. 1.

From Waterloo qy. to St. Clement st.

Clarence street.

6 Mrs. James Rattray, spirit dealer
17 George Hunter, greengrocer and confectioner
19 Mrs. Ann Leiper, apartments

Church Street, Woodside. 4.

From Western road and Grandholm street to Queen street.

LEFT HAND SIDE.

19 Mrs. M. McKay
21 Robt. Davidson, grocer
23 Robert Johnstone, mill foreman
25 Miss Paul, dressmaker
29 John Gibson

RIGHT HAND SIDE.

20 Miss Glennie
22 James Johnston

Woodside Parish Church.

46 Wm. McPherson, joiner

Church Walk, O. A. 5.

87 High street.

Claremont Place. 2.

From Claremont st. to Union grove.

LEFT HAND SIDE.

1 Jas. McNeil, grocer
9 William G. Craig, inspector
27 Mrs. Thow
29 Wm. Barclay, com. trav.

RIGHT HAND SIDE.

12 Charles Calder, house agent

Claremont Street. 2.

From Great Western road at 76 to Ashley road.

LEFT HAND SIDE.

1 G. Ruddiman & Son, granite merchants
27 Frank M. Auld, vocalist
29 John Rust & Son, carting contractors
.. Alex. Buchan, blacksmith
39 C. McCombie, sheet metal worker
.. A. Nicol & Son, stonecutters
.. J. J. Rae, plasterer
.. Wm. Manson & Son, builders
85 Lewis Kilgour, chimney sweeper
85A Wm. M'Innes, joiner
87 James King, jobbing gardener
.. K. M. Finlayson, tailor

Chattan place.

99 Robt. Smith, Claremont house
101 S. H. Williams, hairdresser
.. John Boyce

RIGHT HAND SIDE.

8A Cruickshank & Wallace, builders
10 James Skene, coal merchant
12 Robert Laurie
14 Wm. M. Ross
16 Miss J. Harper

Granton place.

34 Nazareth House
40 Abdn. Steam Laundry Co., Ltd. The Lodge; H. Ogilvie, mangr.
46 Wm. Greig, house carpenter

Claremont place.

58 Miss K. Laing, dressmaker
60 Jas. Ewan, butcher
68 J. H. Sangster & Sons, tailors

Clarence Street. 1.

From Church st. to Wellington st.

2 Geo. Cooper, stevedore
15 John King, marine supt.
Lime street.
45 D. Macdonald & Sons, com. agts.

Clark's Court. 1.

2 Upperkirkgate.

Clark's Lane, O. A. 5.

From Don street to Dunbar street.

Clayhills. 2.

Off Portland street.

Clifton Place. 4.

From 163 Clifton road westwards

2 Albert Milne (P.O.)
4 Misses Bowman
6 J. B. Middleton, postman
8 John Kemp

Clifton Road.

From 2 to 10—3.
Remainder of road—4.

From Powis ter. and Gt. Northern road to Anderson road.

LEFT HAND SIDE.

41 McDonald, Fraser & Co., Ltd., live stock salesmen
.. Agricultural Hall
49 Adam D Cumming
51 Wm. Fyvie, cattle dealer
53 Geo. Lamb, jun., painter
Lilybank place.
59 John Y. Jaffray, Willowbank
61 John Crosbie
63 Robert Murray, manager
67 Miss Robertson, music teacher
71 J.M.Anderson, shorthand teacher
75 Mrs. John Melvin
79 Robert Fraser (L.N.E.R.)
81 John Gauld, chief constable (County Police)
Cattofield place.
83 John T. Williams, tailor
87 Herbert Grubb
89 Mrs. Henderson
91 Mrs. John A. S. Cameron
93 Marshall J. Robb, B.Sc., F.I.C.
Hilton lane.
95 Jas. T. Rattray
97 Lewis E. Donald, butcher
99 Mrs. James Mortimer
101 Wm. H. Philip
103 Henry W. Robertson, engineer
107 J. G. Dickie, chemist
Hilton street.
113 Mrs. Margaret Abel
117 Wm. Duncan, hosier
119 Thomas Philip
121 Jas. Grant, stonecutter
123 Charles H. Bruce
125 Jas. Burnett, com. trav., Hill villa
127 Joseph Shirras, J.P., builder
133 James Kerr (P.O.)
137 Alex. Moodie, headmaster
139 George Robb, grocer
141 Miss Minnie Third, teacher
143 Alex. Keir, manager
145 Mrs. E. Duthie
.. Miss E. M. Duthie
.. Mrs. M. R. Burnett
147 Miss Kennedy
151 Wm. Weir
153 Isaac Benzie, draper
155 Wm. Webster
157 Misses Reid
159 Mrs. Ada Adam
161 W. Sutherland, late merchant
163 Wm. Stewart, jun., granite merchant
Clifton place.
165 Wm. Park, sanitary inspector
169 James C. Arthur
171 Norman Meldrum
175 Wm. W. Alexander, com. trav.
177 Mrs. Cruickshank
179 A. W. Shirras, chemist
181 Mrs. James Bain
183 Thomas Kerr, com. trav.
185 Alex. L. Fleming, com. trav.
187 A. D. Leiper
189 Misses Hadden, teachers
Hilton avenue.
195 Mrs. Cummings
199 Henry Rutherford
201 Alex. Ewan
203 M. Murray, milliner
207 Wm. Ferrans (of W. F. & Son) Hilton house, A. Burnett Whyte, advocate
217 D. A. Swanson, L.N.E.R.
219 P. Davidson
221 Alex. Reid, granite merchant, Vinal Haven
223 R. R. Esson, agent
225 W. F. Calder, cattle dealer
227 Mrs. Robertson
229 Wm. L. Kynoch
231 J. S. McArthur, Beechwood
.. James N. Wood, Beechwood
233 John G. Scott
235 Jos. Shirras, jun. (of J. S. & Son)
243 Robert Leslie, Craigower (of D. M. & Co., Ltd.)
267 G. P. Benzie
269 Alex. Whyte
271 James Smith
273 Misses A. & C. Penny, grocers
Hilton road.
279 James R. Emslie
281 James G. Mitchell
283 Jas. M. Campbell
285 Jas. Brown, chief clerk
289 F. W. Mackay, warehouseman

291 Miss Kennedy
.. J. L. Hay
293 Alice M. Crabbe
295 James M. Simmers (P.O.)
297 Robert Ferrans
299 John Robb, grocer
301 E. Summerfield, retired (P.O.)
305 George M. Bain, teacher
309 Wm. Stewart (of S. & Co., Ltd.)
311 W. H. Clark, M.D., C.M.
313 John B. Smail, Cosy Knowe
321 Wm. R. Messer

Western road.

327 M. Doig, trawl owner
333 G. D. M'Kenzie, granite mcht., The Bungalow
335 A. J. Wiseman, vocalist, Williamville
339 James A. F. Murray
347 James S. Yunnie, designer
351 G. M. Dempster, piano tuner
355 Mrs. Charles Strachan
357 A. S. Black, draper
361 John V. Pirie

Woodside Public School.

405 John Murray, plumber
411 James Mundie, watchmaker
415 John Park, chemist
417A Miss Margaret Forbes, **Spirella Corsetiere**
417 Miss M. L. Clark, teacher
419 Miss Bessie Jenkins, L.R.A.M., L.T.C.L.
423 Alex. Leitch
427 R. C. Cardno, druggist
429 Jas. A. Hadden, advocate
433 Rev. G. C. Milne, Congregational manse

Anderson road.

RIGHT HAND SIDE.

Northern Hotel, Kittyhrewster; A. R. Stalker, proprietor
8 John H. D. Harvey, clerk
12 John G. Watson, manager
16 W. Hay, warehouseman
24 Geo. Ross Laing, hutcher
26 John Raitt, com. trav.
28 John H. Ohee
30 John M. Bodie, works manager (Rosemount Press)
32 Wm. Waters, Staff Captain (S.A.)

Lilybank place.

42 Alex. Fraser, grocer
44 John Reid (of J. & G. Michie)
48 John S. Webster
50 Mrs. John Innes
52 J. R. Fleming, com. trav.
56 P. H. Tough, M.A.
58 Wm. Ogg, cashier
60 Mrs. Margaret Scott
62 Miss H. E. G. Smith
.. J. Goodwillie
64 James Duncan
66 Alex. Mitchell
68 George Bow, Bilston

Burnett place.

74 Mrs. John Morrison
76 A. Gray, shoemaker
78 George Anderson, com. trav. (W. Crawford & Son, Ltd., Leith)
80 W. C. Forbes, solicitor
84 John S. Wilson, com. trav.
86 Alex. Shearer, com. trav.
88 Alexander Booth, M.A.
90 Mrs. Lohhan
92 George W. R. White, manager
94 Alex. E. McKenzie
96 Alfred Gibh
98 Ernest Walker (of A. & J. Scott)
100 David Ross, manager
102 John Anderson, grocer

Leslie road.

104 Misses A. & M. Black, grocers
108 John Simpson, retired farmer
110 James Reith, cattle salesman
114 John Marr
116 Wm. Milne, West Bank, cattle dealer
118 James Donald, com. trav.
120 Mrs. Henry H. Hay, Cliff house
Patrick McGranaghan, Cotton lodge

Pirie's lane.

274 Wm. Glass (of E. & W. G.)
292 Miss Mary Cruickshank
294 John H. Willox
296 E. A. Strachan, baker
298 Leslie Brown, traveller
300 Mrs. A. R. Wilson
.. Wm. Sutherland, clerk

Tanfield walk.

322 Rev. Andrew Dickson
326 Rev. John Ure, M.A., Clifton House

Western road.

336 John A. Reid (P.O.)
340 Rev. R. L. Sneddon, M.A.

Hilton United Free Church.
Anderson Library.
Burgh Hall.
Deer road.
Society lane.

406 Wm. Milne, secretary

St. John's United Free Church.

432 Mrs. Thos. Bisset

Anderson road.

Cluny Place. 3.

17 Ann street.

Clyde Street. 1.

From Albert quay to River Dee.

RIGHT HAND SIDE.

Fishing Supply Stores, Ltd., ship chandlers
R. W. Lewis & Sons, Ltd., engineers

LEFT HAND SIDE.

Andrew Christie, J.P., fishcurer
James Wood, fishcurer
W. Massie, fishcurer
Joseph Christie & Sons, fishcurers

Walker & Craig, fish merchants
D. Caie & Sons, fish merchants
J. & G. Michie, fishcurers

College Bounds, O. A. 5.

From Spital to High street.

9 Alexander Souter, D.Litt., D.D.

LEFT HAND SIDE.

21 Alex. Davidson

Snow Churchyard.

37 Jas. B. Ewen, gardener
41 Prof. G. D. Henderson, B.D.
53 Andrew Cumming Baird

Bedford road.

RIGHT HAND SIDE.

2 Albert Hyland, Orchard House
12 J. Divorty, merchant
18 Miss Annie Patterson, furrier
24 John U. Forbes, linotype operator
28 Miss Cumming
36 Joseph Duncan, granite agent
40 Thomas Watt (of E. & M., Ltd.)
46 Mrs. George Milne
.. Miss E. Milne, certificated nurse

University road.

50 John Harrower, M.A., LL.D.
52 H. M. MacDonald

King's College.

P. J. Anderson, LL.B., librarian
William L. Robertson, sacrist
56 Professor Wm. Fulton, M.A., B.D., B.Sc.

Regent walk.

College Place. 5.

3 High street.

College Street. 2.

From Windmill brae to South College street.

LEFT HAND SIDE.

Passenger Railway Station for suburban trains.

Guild street.

69 Mrs. Gavin, newsagent
85 Alex. Stewart, cooper

RIGHT HAND SIDE.

8 Henry J. Edwards, com. agent
12 K. C. Tyre Service
Edward Copland, painter
14 & 16 Deeside Woollen Co.

Bridge street.

70 Patrick N. Shinnie, Ltd., motor car agents
74 & 76 Wm. Wilson & Co., plumbers' merchants
78 G. W. Greig & Co., electrical engineers
.. Mackie & Davidson, rope and twine manufacturers
80 Alex. Stewart, cooper
84 M. Wersoff, cabinetmaker
92 C. C. Wakefield & Co.
92 Atlas Express Co., Ltd.
100 T. N. Clapperton, bakery
104 R. Simpson & Co., joiners

Marywell street.

Collie's Court. 1.

28 Shiprow.

Colville Place. 1.

Off 33 and 36 Urquhart road.

LEFT HAND SIDE.

11 John G. Aiken, janitor

Jackson terrace.

Commerce Lane. 1.

Between 1 and 7 Commerce street.

Rev. Reginald Butchart, St. Clements Episcopal Church
4 Alex. Westland, stevedore

Commerce Street. 1.

From Regent quay at 79 to Justice st., East North st., and Park st.

LEFT HAND SIDE.

Commerce lane.

7 D. Milne, hairdresser
9 Robert Connon, stevedore
11 Robert Bruce, spirit dealer
19 Brown & Robb, lithographers and printers
29 Milne Bros., grain merchants, The Anchor
29 & 31 Engelbert & Co., oil manufacturers
45 Alexander C. Argo, grocer

Virginia street.

47 A. Duncan, grocer
55 N. Co-op. Socy., Ltd., chemists
57 Thomas Massie, butcher
59 *Craigmile's court.*
61 Robert Rice & Co., metal refiners
65 R. H. Watson, shoemaker

Castle terrace.

Stairs leading to Castlehill.

RIGHT HAND SIDE.

6 National Sailors' and Firemen's Union (Aberdeen Branch)
12-14 Aberdeen Lime Co., Ltd.
18 *Rose's court.*
24 Jas. G. Mutch, grain merchant
24-30 Aberdeen Grain Warehousing Co., Ltd.
34 Northern Agricultural Co., Ltd.

Virginia street.

46 John Cumming Mowat, chemist
50 N. Co-op. Socy., Ltd., butchery dept.
54 N. Co-op. Socy., Ltd., drapery dept.
58 N. Co-op. Socy., Ltd., boot & shoe dept.
60 N. Co-op. Socy., Ltd., bakery dept.

64 N. Co-op Socy., Ltd., grocery dept.
74 Alex. Scott, spirit dealer
Castle terrace.
Commerce Street Public School.
Stairs leading to Castlehill.
90-98 Hunter & Sons, general dealers
100 Northern Loan Co., Ltd.
102 Joseph Mitchell, tobacconist

Commercial Court. 1.

58 Castle street.

Commercial Quay. 1.

From Market street and North side of Albert Basin.

RIGHT HAND SIDE.

Fish Market Post Office
Wet Fish Market
Charles Marr, supt. of Fish Market
Alex. Forbes supt. of fish porters
Aberdeen Steam Fishing Vessels Owners Association, Ltd.; sec., Wm. Gow
Miss Mary Ingram, refreshment rooms
Graving Dock.

LEFT HAND SIDE.

Alex. Webster, refreshment rooms
Northern Fishing Supplies, Ltd., ship stores merchants
Alex. Bruce, fish merchant
Geo. F. Carnegie, fish merchant
J. & W. Walker, fish merchants
D. Gove & Son, fish merchants
Meff Bros., fish salesmen
Wm. Thomson, fish merchant
Alex. Thomson, fish merchant
Joseph Robertson, fish merchaut
James Robertsou, fish merchant
Geo. Robertson, jun., fish mercht.
G. Robertson & Sons, fish mchts.
James Cumming, blacksmith
James Fraser, carting contractor
Enterprise Fishing Co.
H. Cardno, fish merchant
Hogg, Brothers, fish merchants
Thos. Davidson, fish salesman
A. A. Davidson, ship owner
A. J. Tulloch, auctioneer
Alexander & Hay, fish merchants
G. P. Taylor
Isaac Donaldson, fish merchant
William Shanley, fish merchant
A. & J. Christie, fish merchants
Jas. Carnegie & Sou, fish merrhts.
Alex. Bruce, juu., fish merchant
Ethel Smith, tearooms
Francis Clark, fish merchant
John Clark & Son, carting contractors
Walker Stores, ship chandlers
The Walker Steam Trawl Fishing Co., Ltd.
John McGregor, tea rooms
Regent road.
Don Fishing Co., Ltd.
30 Clyne, Mitchell, & Co., Ltd., engineers
North-Eastern Ice Company, Ltd.
Dock street.

Concert Court. 1.

10 Broad street.

Concert Court. 1.

27 Gallowgate.

Constitution Street. 1.

From Park street at 48 to Links road and Links.

LEFT HAND SIDE.

11 Alex. Wattie, flesher
13 Mrs. Porter
21 Mrs. A. Bannochie, butcher
39 Mrs Simpson
55 Bella J. Duguid, dairy
57 Frank Gill, wireworker
69 Alex. Stephen, pony importer
75 John Moir, dairyman
79 Wm. Douglas, china merchant
.. Frederick Douglas, clerk
85 J. R. Ross, metal merchant
87 George Leiper, manager
99 Miss Singer
105 Henry Houghton
107 Robert Shepherd
113 J. Bourne, artist
Railway bridge.
121 Henry Hutcheon, Ltd., granite merchants
.. A. Macdonald & Co., granite merchants
139 Thos. S. Douglas, china mercht.
.. Wm. Gray & Co., timber mchts.
North Constitution street.
147 Mrs. D. Johnston
163 William Christie
City Hospital.
Old Golf House; Jas. Walker, supt.
Urquhart road.

RIGHT HAND SIDE.

2 Charles Stephen, cabinetmaker
16 N. Co-op. Socy., Ltd., bakers
18 G. F. Ross, shoemaker
.. Harry Mutch (of J. M. & Sons)
20 J. Mutch & Sons, naturalists
22 D. D. McMahon
28 A. J. Brown, dental surgeon
50 Mrs. Henderson, maternity nurse
52 Misses A. & S. McGee
54 Mrs. Adams, lodgings
56 Alex. Beaton, confectioner
South Constitution street.
60 James A. Mitchell, accountant
66 *Roman Catholic Schools.*

86 John Watson
108 Andrew M. Fowler, joiner
Railway bridge.
114 Mrs. Leslie Barclay, Girls' Club
.. Nancy Lee, L.R.A.M., violinist
162 Mitchell & Muil, Ltd.
166 C. F. Wilson & Co., Ltd., engineers
The Sea Beach; J. D. Allan, confectioner
Beach Pavilion; Harry Gordon, lessee

Constitution Lane (South). 1.

Foot of South Constitution street

Cornhill Road. 3.

From Westburn road and Watson st. to Cairncry road.

9 Archibald Clow
15 Mrs. Davidson, fishmonger
R. Dods Brown, M.D., F.R.C.P.E., Lochhead
Royal Mental Hospital.
James P. Hay, restaurateur, Bodnamure
Charles Wilson, Kenmure
Robert W. Watt, Southview
Professor Robertson, D.D., Ardlea
John B Innes, Parkmount
Rev. G. Gordon Cameron, B.D., Anwoth
L. A. L. Middleton, auctioneer, Hillside
Wm. McLeman, Shalloch
E. C. Barrie, Rosehill House
William and Herbert Lawson, market gardeners, Woodbine cottage
Jas. Mackintosh, Rosehill cottage
A. B. Robertson, jun., Forresterhill House
P. B. Cook, Gardener's cottage, Forresterhill
Miss M. Andrew, Forresterhill cottage

Correction Wynd. 1.

From St. Nicholas street to Green.

3 The New Richmond Café Co.
5 A. Cheetham, painter & decorator
7 Robert Yule, jeweller
9 Robert Burnett, spirit merchant
11 & 12 A. G. Watson, Ltd., wholesale fruiterers
13 A. & A. Hyland, leather mchts.
15 Charles Benzies, engraver

Cotton Street. 1.

From Miller street to Links.

LEFT HAND SIDE.

15 Mrs. H. Adam, midwife
31 James Smith, joiner
.. Gorrod, Davie, Kemp, Walker and Co., Ltd., City Corn Mills
Cross street.
69 James Smith

RIGHT HAND SIDE.

2 R. Coulter's Westfield Dairy, Ltd.
12 John G. Morrison
26 Gas Inspector's Office
28 Shore Porters' stabling
44 Wm. M'William, general foreman
46 Alex. Davidson, outdoor foreman
50 Aberdeen Corp. Gas Works

Countesswells Road.

As far westward as Springfield road—2; rest East Peterculter.

From Great Western rd. westwards.

5 William Stephen (of Henderson and S.)
7 Alex. G. Brown, manager
11 Jas. Thomson (of M. T. & Sons)
Horace E. Stroud, trawlowner, Craigielea
Robert Anderson, gardener, Wellbrae
W. E. Ord, B.A., Postmaster, Keufield
Misses Donald, Albert grove
Mrs. Alex. Johnstone, Homewood
Springbank Cemetery; Walter Oliver, superintendent
A. G. Watson, Ltd., florists and market growers, Johnston gardens
George Beverley, dairyman, Beech-hill

Craibstone Street (East). 2.

From Bon-Accord street to Bon-Accord square.

6 George Milne & Co.
1 J & G. Collie, advocates
5 City Territorial Army Association
7 Butchart & Rennet, advocates

Craibstone Street (West). 2.

From Bon-Accord square to Bon-Accord crescent.

1 Geo. Bennett Mitchell, architect
2 A. Kelman, fleshe:
3 Williamson & Dunn, stockbrokers and C.A.
4 A. Cosmo Mitchell
5 Mme. Isabel Murray, medico-gymnastic specialist
.. A. G. Macpherson, com. agt.
6 Francis Kelly, physician

Craig Place. 6.

From Menzies road to S. Esplanade west and Wellington road.

2 N. Co-op. Socy, Ltd., bakery
4 Jas. Christie, dist. inspector
5 E. C. Matheson, butcher
6 James Clark, grocer

Craigie Loanings. 3.

From Albert st. and Whitehall pl. to Rosemount place.

LEFT HAND SIDE.

Whitehall place.
1 G. H. Buchan, tailor, Westfield cottage
Westfield terrace.
Thomas M'Donald, engineer and motor cab hirer. **Telephone No. 3225**
Craigie park.
Hamilton place.
59 Mrs. W. A. Cameron, draper

RIGHT HAND SIDE.

Whitehall place.
2 F. Mitchell (of Mitchell & Co.)
.. Richard Petrie, painter
Belgrave terrace.
Wallfield crescent.
Wallfield place.
John Thom, plumber, East Side
Belvidere crescent.

Craigie Park. 3.

From west side of Craigie loanings to Whitehall terrace.

6 R. G. Johnstone
8 Andrew Auld, newsagent
Frank Nicol, Craigie villa
48 James Watson
50 J. Johnstone

Craigie Street. 1.

From George st. at 285 to Charlotte street.

LEFT HAND SIDE.

9 A. J. Leel
17 Miss Anne Findlay
.. James G. Milne

Craigmile's Court. 1.

59 and 61 Commerce street.

Craigton Road.

East Peterculter.

From Great Western road at 530 westwards.

1 Mrs. H. A. Greig.
Wm. Smith, grocer, Ellerslie House
George G. Esslemont, Dungargue
J. Sim Gordon, Allermuir
Wm. Youngson, cas' ', Maryville
Duncan Leys, fish merchant, Dee side

Kenfield crescent.
Miss Willox Maitland
Wm. Stewart, Carradale (of McMillan, Ltd.)
Misses Craighead, Springbank Lodge
Mrs. John Watt, Springbank cottage
John A. Huggan, Springbank House
A. I. Raffan, market gardener, Springbank Croft
W. L. Davidson, Eliott Villa
C. R. Sellar (of J. S. & Sons), Viewmount
John R Thomson, Hillcrest
W. S. Young, Craigton Villa

Cranford Road. 2.

From Great Western road at 531 to Broomhill road.

Aberdeenshire Cricket Club
19 J. D. Gardiner, C.A.
21 John Reith, J.P. (of Reith Bros.)
23 Mrs. S. R. Stephen
25 E. C. Clarke, com. trav.
29 A. C. Park, shoemaker
31 Mrs. Park
33 William Lean, bank agent
47 W. B. Reith (of R. Bros.)
49 Samuel Youngson
51 A. W. Anderson, P.O.
55 Mrs. Wm. D. Fyfe
57 Robt. Craighead
59 Miss J. A. Stables
61 John McKenzie

Crimon Place. 2.

From Golden sq. to top of Skene ter.

2 Alex. Smith, tailor
.. John Davidson
5 John Reid (of Alex. Marr, Ltd.)
David Knight, manufacturing confectioner
12 Mrs. E Dymott, teacher of dancing
A. B. Robertson & Son, Ltd., brass foundry
13 John S. Greig, shoemaker
Headquarters, Boys' Brigade
16 Alex. Burnett, newsagent

Crombie's Court. 1.

19, 21, and 23 Park street.

Crombie Place. 6.

From South Esplanade east to Crombie road.

LEFT HAND SIDE.

Mrs. Annie Cross, fish merchant
7-9 Wm. Fiddes & Son, Limited, manufacturers

Aberdeen Barrel Co.

RIGHT HAND SIDE.

The Albumenoid Products Co., Ltd.
J. Wolkoff & Son, fish curers
Thomas Jenkins, barrel factory

Crombie Road. 6.

From north-east side of Victoria rd. between 97 and 99, to Mansefield rd. at Abbey rd.

LEFT HAND SIDE.

T. Jenkins, herring merchants' barrel factory

Crombie place.

61 Wm Fiddes & Son, Limited, box manufacturers
115 E. C. Matheson, butcher

RIGHT HAND SIDE.

Mitchell & Leatham, Ltd., fish merchants

Mansefield road.

Cromwell Road. 2.

From Forest avenue at 117 to Anderson drive.

27 Wm. Gall, insurance manager
29 David Cowan
31 John A. Ross, com. trav.
33 James Wink
35 John Wraight (P.O.)
37 Alexander Angus
39 Mrs. John W. Legge
41 W. B. King, M.A.
47 James McH. Pape
49 Mrs. Mungall
51 D. F. Webster (P.O. telegraphs)
53 David Keay, net merchant
55 J. W. Farquharson, com. agent
57 Alex. Wallace
61 Alex. Hogg, fish merchant
63 George F. Mitchell
65 Alex. Keay
69 William Brown
75 John Milne, inspector
77 Mrs. John McRobert
79 Alex. Bain
81 Donald Mackercher (P.O.)
83 George P. Wilson, insce. broker
85 Geo. Watt (P.O. telegraphs)
87 Harry Taggart
93 Mrs. Jas. W. Thomson
95 Jas. L. Archibald
97 Charles B. Archibald
99 Geo. Tulloch, cashier
101 Hugh Dow, glass merchant
103 Arthur Simpson, book-keeper
105 E. Stenart
109 Alex. P. Glennie, secretary
111 Horace W. Foulger
113 James Tulloch (of T. & Co.)
115 Maxwell Innes
117 Jas. R. Sangster, grocer

Crooked Lane. 1.

From St. Andrew st. to Loch st.

4 The Waverley Press, printers
4 William H. Willox, tailor
6 Mrs. Brown, spirit dealer
10½ Central Bakery; A. B. Hutchison

Cross Street. 1.

From Albion street to Cotton street.

Crown Court. 1.

40 Upperkirkgate.

Crown Lane 2.

From Crown terrace to St. Mary's place.

Crown Street. 2.

From Union st. at 203 to Ferryhill.

LEFT HAND SIDE.

Windmill brae.

5 & 7 John Bell, antique dealer
7 J. W. Reid, auctioneer
9 George Clark, solicitor
.. John Munro, advocate
.. George A. Wisely, hairdresser
11 Peter Grant, hairdresser
13 & 15 J. C. Martin, butcher, game dealer
17 Will Jameson, commission agent
19 The De Bear School, Ltd.
.. Ross & Co., mercantile stationers
23 J. H. Obee & Co.
25 Prudential buildings; Prudential Assurance Co., Ltd.
.. D. R. Kinloch
. William Mollison, solicitor
.. The Phœnix Assurance Co., Ltd.
.. Beldam Packing and Rubber Co., Ltd.
.. North of Scotland Supply Agency
.. League of Nations Union
.. Scottish Women's Rural Institute N.-E. Area
.. Jas. Iverach, solicitor
.. W. J. Devlin, A.R.I.B.A., architect
.. Thomas Johnston, commission agent
. Libby, McNeil, & Libby, Ltd.
.. George K. Fleming
.. W. G. N. Wright, C.A.
.. Roy Meldrum, architect
.. A. M. Gauld, solicitor
.. Harry Alex. Emslie, solicitor
.. Donald Bruce, secretary
.. Aberdeen Town & County Vigilance Association
.. John Regan, caretaker
26 Clement George, architect
.. George Sutherland, architect
27 Whyte & Connon, solicitors
28 James Lindsay, L.D.S.

Crown terrace.

57 Esslemont & Cameron, advocates and notaries
.. Scottish Life Assurance Co., Ltd
.. James McBoyle, solicitor
69 Mrs. G. Bridgwater
.. George Bishop, con. eng.
71 Mrs. John Douglas
73 Marianus Lunan, accountant
.. M. Lunan & Son, insurance brokers
.. United Kingdom Provident Institution
.. Geo. M. Lunan, insurance broker
.. Robert Scott, district manager
.. John Milne, architect
75 Misses Florence, milliners and dressmakers
77 Mackenzie & Wilson, advocates
83 John Still
87 Aberdeen Masonic Temple

St. John's place.

91 Mrs. Jameson
95 Mrs. Daniel, apartments
97 Mrs. Sinclair, apartments
99 Wm. J. Warwick, L.N.E.R.
101 F. Grenzinger, chef
103 John M. Johnston, carpenter
105 D. & J. R. M'Millan, architects

St. Mary's place.

113 Miss Ritchie
115 Walter Alfred Knight
117 Alex. Ritchie

Old Mill road.

121 James Macleod, head postman
123 C. A. Michie, chemist

Marywell street.

123½ Jas. Christie; tweed remnant warehouse
125 Misses J. & N. Blake, costumières
131 A. B. Hutchison, baker
137 H. Stroud, watchmaker
137A Ross & Auld, painters
141 James Jackson, grocer
143 Mrs. John Robb
.. Mrs. George R. Lamb

Affleck street.

145 Mrs. J. Greig, apartments
147 C. A. Michie, chemist
149 Walter Black, joiner
151 Miss Mundie, dressmaker

Wellington place.

159 Forbes Philip, bookseller
161 Miss Reid
165 Mrs. John Chisholm, apartments
.. Wm. Hird, contractor
.. Alex. D. Reid
167 Mrs. Robert Tindall
169 John Hutchison
169 Geo. Crooksbanks, sing. master

Portland street.

173 Thomas Gray, tea, wine, and spirit merchant
177 Andrew Ross, fruiterer
179 Andrew Ross, bookseller
181 Findlay's Dairy
181 Geo. M. Smith
.. Jas. M Moir
183A Wm. Elder, baker
185 A. W. Proctor, plumber
187 George M. Smith, grocer

Dee Village road.

Corporation Tramways, Repairing Depôt.

Millburn street.

RIGHT HAND SIDE.

6 John Wilson, spirit merchant
8 King & Telfer, dentists
.. Miss M. Henderson
.. Miss Urie
.. Alice Stephenson, pianist
10 Henry Munro, bookseller and stationer
.. H. Munro
.. *Bon-Accord* newspaper office
12 Passenger Booking Office for London, Midland, & Scottish Railway
14 The Glasgow Dental Depôt, Ltd.
.. Robert Lamb & Co., advocates
.. E. R. Lumsden, advocate
.. W. Dickie Smith, advocate
.. Aberdeen Second Economic Building Society
16 Remington Typewriter Co., Ltd.

Post Office.

82 Joseph Johnston & Simpson, advocates

Trinity U.F. Church.

86 Robert M'Robb, motor eng.
86½ Robt. W. Hewer, dentist
.. Wm. Kennedy, dentist

Academy street.

92 John S. Rowand, Ltd., motor cab hirers
98 Friends Society Meeting House
102 Mrs. Duncan Cameron
104 Alex. Bruce, house factor
.. Mrs. Bruce, apartments
.. W. K. Bryson
106 Ben Main
108 James Duncan
112 Aberdeen Town and County Association for teaching the blind at their homes
114 Edward McBride
116 W. Dunbar, dentist
120 George Cay, grocer

Old Mill road.

122 Wm. Littlejohn, book-keeper

Dee place.

124 John Addison, butcher
126 F. S. Gordon, draper
128 Miss M'Robie, fishmonger
132 James Gibbs, grocer
136 Mrs. Ferrier
.. William Allan, bootmaker
138 Misses Adam, lodgings
142 Mrs. G. S. Mackay

Springbank street.

144 Miss C. Dunnett, fruiterer
146 James Auld
148 D. W. Johnston, masseur
.. Wm. Johnston, patternmaker
150 Richard Connon, plumber
154 Wm. Mitchell, dentist
156 George Norrie
Springbank terrace.
158A Miss Templeman, lodgings
158A Alex. Reid
.. Robert Forbes, com. trav.
160 George R. Kynoch, branch manager
Rosebank terrace.
162 Robt. Smith, storekeeper
164 Joseph Macgregor
166 David Ross, painter
168 James Collie
170 Wm. Bruce Kellie, manager
172 Miss Craigmyle, lodgings
174 Mrs. John Godsman
174A J. J. Johnston, plumber
178 Mrs. M. Rothney, waitress
.. James Park, tailor
182 H. R. Winkley, grocer
Ferryhill terrace.

Crown Terrace. 2.

From Crown street at 28 to St. Mary's place.

LEFT HAND SIDE.

1 George Dickie & Son, accountants
.. Britannic Assurance Co., Ltd.
2 W. R. Trail
Windmill lane.
Baptist Church.
3A Alexander Watson
Stairs leading to Bridge street.
35 Crown Billiard House

RIGHT HAND SIDE.

Crown lane.
6 Miss Forsyth, lodgings
7 W. B. Denham, prof. of music
.. Mrs. M'Tavish
8 Theo. Clark, church officer
13 Miss B. Barclay, nurse
14 Aberdeenshire Education Authority
Methodist Chapel.
St. John's place.

Cruden's Court. 1.

22 Broad street.

Cuparstone Lane. 2.

108 Holburn street.

Hugh Dow, glass merchant
J. L. Archibald & Sons, cabinet-makers

Cuparstone Row. 2.

From Ashvale place to Great Western road.

A. Balneaves & Son, horse-shoers
D. Laing & Son, Ltd., basket makers
Hugh Dow, glass manufacturer

Darlington Place. 1.

120 West North street.

Dee Place. 2.

From Crown street at 124 to Dee street.

LEFT HAND SIDE.

3 John Scott
5 Robert Douglas, manager
11 Mrs. Gibb
.. Alex. Milne, printer
15 Mrs. G. Barron Walker
17 James Fraser, com. agent
Springbank place.

RIGHT HAND SIDE.

2 Mrs. M. Skinner, lodgings
4 Miss I. K. Don, sick nurse
.. H. F. Middleton, printer
Dee street.
18 Wm. B. Cruickshank, Springbank
.. C. Mason Sims
24 J. Browning White

Dee Street. 2.

From Union st. at 219 to Dee pl.

LEFT HAND SIDE.

Windmill brae.
7-9 Adam Gordon, baker
11 James Fyfe & Son, painters
11A R. A. Beveridge, tailor
.. The British Viavi Co.
.. Miss McKenzie Fraser, ladies' outfitter
.. Mrs. Forsyth, authoress
13, 14 John Summers, plumber
15 Lumsden & Davidson, advocates
Post Office.
Great Northern Telegraphs
31 Mrs. Webster
.. Robert L. Selbie, secy. (T. O. and Son, Ltd.)
.. Harry G. Forrest, motor hirer
31-33-35 Ducat & McRobb, Ltd., motor engineers
35 Mrs. Stevenson, apartments
37 Charles Grant, music seller
39 Miss M. B. Bannerman, music teacher
.. Forbes M. Bannerman, com. trav.
43 Miss N. M. Ross, stationer
Academy street.
55 Mrs. W. F. Ross, temp. hotel
57 Young Women's Christian Inst.
59 Geo. B. Tough
61 Miss Watson, apartments
.. Charles Campbell
69 Miss Pyper, sprain rubber
71 James Cromar Watt, artist
73 Miss Clark, costumière

73 Wm. Clark
75 Miss Hay, apartments
77 Thomas Ogilvie & Son, Ltd., woollen merchants

RIGHT HAND SIDE.

1, 2, & 3 Watt & Grant, silk mercers
Langstane place.
12 Davidson & Garden, advocates
Free Church.
20A Jas. A .Mitchell blacksmith
26 Miss Isabella Reid
32 John Clark, bootmaker
34 to 42 Jas. Allan & Co., workshop
Bon-Accord lane.
46 John Campbell, plasterer
.. Wm. Anderson, jun., hairdresser
52 James Elder, house furnisher
54 B. Ironside, tailor
56 Alex. Hunter, spirit merchant
58 Mrs. Wm. Thom
.. Lewis McK. Ewen, spirit dealer
68 Mrs. McCleuaghen, apartments
72 G. W. Cobban
74 Misses Shepherd
76-78 Aberdeen Young Women's Hostel (Church of Scotland)
Old Mill road.

Dee Village Road. 2.

From Crown street at 187 to Wellington road.

15 Mrs. John Thomson, prov. mcht
29 Mrs. H. Walker, prov. mcht.

Deemount Gardens. 2.

Off Deemount road.

1 Wm. Thompson
John Proctor, Kinblethmont

Deemount Road. 2.

From Polmuir road at 29 to Prospect terrace.

LEFT HAND SIDE.

5 Mrs. Percy Bate
11 James Scott, Thornton Villa
13 George Roberts
15 Wm. Webster, granite merchant
17 Chas. W. Wilson
19 Robert Bain, M.A.
21 Mrs. H. Murray
25A Jas. D. Milne, fish merchant
Wm. Slora, jun., job gardener
4 John McGregor

RIGHT HAND SIDE.

14 James Mackie

Deemount Terrace. 2.

Near Railway bridge, Polmuir road.

1 Rev. John Gordon, M.A.
2 Arthur Farquhar, shipbuilder, "The Holt"
3 Theodore Davidson, coal merchant
4 G. B. Mitchell, architect
5 Mrs. C. Bruce Miller (C. B. M. and Co.), "Ivanhoe"

Deer Road, Woodside. 4.

From Clifton rd. to Gladstone pl.

3 Jas. Laing, chimney sweeper

Deuburn Road. 1.

From Green to Woolmanhill at Schoolhill Station.

LEFT HAND SIDE.

L. & N.-E. Railway

RIGHT HAND SIDE.

5 Alex. Barclay, potato merchant
Union bridge.
Patagonian close.
15 J. R. Mitchell, carrier
.. Charles Simpson, carrier
.. Daniel Ritchie, carrier
17 Public Recreation Ground
19 Trades Hall

Desswood Place. 3.

From Whitehall place to Forest rd.

LEFT HAND SIDE.

1 Matthew Booth, Mastrick Dairy
3 L. Mennie, confectioner
5 Mrs. Matthew Booth
7 Miss Shepherd, teacher
9 R. H. S. France
11 Misses Mackie
13 Miss Spalding
15 John G. Watts
29 John Reid, carpenter
31 Robert Macpherson
35 H. E. Bennett, F.R.C.O.
37 R. H. Harris (of S. & H.)
39 Alex. Reid, grocer
45 Robert Warrander
47 N. S. Mackenzie
49 Wm. A. Falconer
53 Mrs. John Donald
Blenheim place.
55 John L. Femister, supt., P.O.
.. Mrs. Tennant
57 James S. Green
59 Wm. Forrest, bookkeeper
Fountainhall road.
61 John Cromar, dental surgeon
63 John Leith, grocer
67 Misses Christie
69 Wm. S. Clark (Peter Young and Co., Glasgow)
71 John S. Brown
.. Wm. A. Douglas (Richards, Ltd.)
73 W. Chalmers Bowie
77 Mrs. Wm. Hogg
79 Joseph Milne, manager
81 George Stephen, "Braehead"
83 W. L. Marr, M.A., D.Sc., teacher
85 Wm. Mackie
87 J. Fraser, auctioneer

89 P. Ross, shipmaster
91 John C. Deane, accountant
93 Stephen J. Hunter, C.E.
95 James Morgan (of S. & M.)
101 Hugh Manson, engineer
103 Jas. L. A. Murray
105 Herbert Hill
107 C. Ernest Lumsden, M.B.E.
109 Miss Helen Clarke
111 W. Salter, jun., grocer
113 Alex. Sangster, flesher
115 John G. T. Carson
117 Arthur Leid Chapman
119 Charles Simpson, chemist
121 Joseph Duncan
123 Wm. Matheson, branch manager
125 Jas. Ross, commercial traveller
127 **John Stephen Pirie, R.P.**
129 Miss M. Mackenzie Forbes
131 R. R. Russell (of J. S. & Co.)
133 James F. Gordon
135 Miss Cran
137 Robert Henderson
139 Rev. D. S. Cairns, D.D.

RIGHT HAND SIDE.

2 G. & A Horne, tailors
6 Alex. W. Barclay, grocer
8 Michie Watt
.. John C. Birss, cashier
10 Edmond Sinclair, solicitor
12 R. D. Smith, grocer
14 George Middleton, M.A. (Camb.), D.Litt.
16 Edgar Gauld, jun., com. trav.
18 Miss Walker
20 Mrs. Cruickshank
.. Chas. Thomson, M.A., B.Sc.
22 W. B. Brown (City Chamberlain's dept.)
24 Alfred W. G. Wood (of R. Gall and Co.)
26 Mrs. A. M. Munro
28 James Callan, teacher
30 John V. Sykes (of G. & S., Ltd.)
32 Mrs. Morrison

Blenheim place.

34 C. M. Cook
36 Douglas Cruickshank (of D. C. and Co.)
40 Andrew Arthur, cabinetmaker
42 E. M. Anderson
44 Jas. Murray, retired postmaster
46 Wm. S. Burns, tailor

Fountainhall road.

58 E. W. Fenton
60 John Rennie, D.Sc., F.R.S.E.
62 Wm. Robertson, solicitor
66 Mrs. Robert Buchanan
68 Miss Lucy L. Ward (High School for Girls)
70 Mrs. W. Grant Dingwall
72 Wm. Cruickshank
74 Mrs. Richard Boaden
78 Alex. Ogilvie (of A. M. & Co.)
80 Jas. A. Nicol (*Aberdeen Press and Journal*)
82 Wm. B. Gammie, manager
84 Joseph Bisset
86 Rev. G. S. Woodrow
88 Geo. G. Nicol, M.I.C.E.
90 Miss Ewan
92 T. B. Smith, teacher
94 Miss M. B. Smart
96 A. M. Henderson (of J. H.)
100 Pat. N. Shinnie
102 W. Al. McRobbie, F.S.I. (Inland Revenue)
104 Mrs. Walker
106 Hugh R. Barr, C.E.
110 Mrs. Joiner
112 Miss Mitchell
114 James Martin, teacher
116 J. A. Maclean
118 Miss Brown
120 Wm. W. Hill
122 John Webster
124 David C. Gibson, stockbroker
126 Mrs. Charles McHardy
128 Jas. C. Macleod, M.A., headmaster

Devanha Gardens. 2.

East side of Polmuir road.

LEFT HAND SIDE.

3 W. P. Milne (of Milson, Ltd.)
7 H. S. Rowton, fish merchant
Four Courts Lawn Tennis Club
27 Jas. G. R. Cooper
29 T. S. Millar
31 James Wood
33 David Roberts, cabinetmaker

RIGHT HAND SIDE.

Devanha gardens west.

L. W. Horne (Hornes, Ltd.)
Thomas Miller, M.A., headmaster, Devanha house
16 Edward Waldie, slater
18 W. W. Linklater grain merchant
20 Alex. Wood (of A. W. & Co.)
24 James Watt, fish merchant, "Hazelholt"

Devanha Gardens East. 2.

From east end of Devanha gardens.

9 James McBay (of J. McB. and Sons)
15 Charles Nicholson

Devanha Gardens South. 2.

LEFT HAND SIDE.

1 Thomas Wood (of T. W. & Son)
3 Peter Lees, fishcurer
5 Robert Allan
7 Mrs. Alex. Dey
9 Misses Mackintosh
17 John C. Macfarlane, com. trav.
25 H. W. Dey
33 Geo. Strachan, jun. (of G. S. and Son)
37 Jas. Summers, ship steward
41 James Buchan, com. trav.

43 Geo. Tulloch (Falkirk Iron Co., Ltd.)

RIGHT HAND SIDE.

4 David P. Thom, supt. engineer

Devanha Gardens West. 2.

Off Devanha gardens.

LEFT HAND SIDE.

5 Jas. Angus, supt. engineer
7 A. E. Milne, advocate
9 Horace H. Girdlestone, shipmaster

RIGHT HAND SIDE.

2 J. Ross M'Millan, architect
4 Mrs. Geo. S. Gray, grocer
6 George Christie, fish merchant
8 Wm. C. K Goodbrand
10 Geo. Boyd, fishcurer

Devanha Terrace. 2.

Off South Crown street.

LEFT HAND SIDE.

1½ Alexander Howie, M.A.

RIGHT HAND SIDE.

2 Thos. Scott, LL.D., F.L.S.
3 Adam Durno
.. J. Mackenzie Stephen, fishcurer
5 Miss M. Ritchie
8 Elder & Pattison
9 Mrs. R. P. Tyrie
10 James Ogston
12 Mrs. H. Philip
13 Mrs. James Sleigh, Viewmount

Devonshire Road. 2.

From St. Swithin street at 31A to Forest avenue.

LEFT HAND SIDE.

3 Robert F. Nicol, jun., gardener
5 James Tulloch, retired merchant
7 Frank C. MacMahon
9 Miss Greig
11 A. Y. Stirrat, marine surveyor
13 Alex. Lightbody
15 Mrs. Robert Simpson
17 Mrs. George Robb
19 Alex. Kennedy (of G., K., & D.)
21 Andrew Walker, fish merchant
23 Alex. C. Hunter
25 Miss Rennie
31 Mrs. John Main
33 A. T. Webster
35 T. F. Shaw, dentist
37 Mrs. Dr. Bell
39 William Redpath, M.A., B.Sc.
41 Miss Mennie
43 W. A. L. Dunstan
45 John Douglas (of J. D. & Son)
47 Charles Crawford
49 Miss Walker, apartments
51 Spence Alsop, jun.
53 Miss Grant
55 Alex. Munro, registrar
57 R. Thomson
59 Thos. Watson (of H. W. & Sons)
61 Edward Petfield
63 James Brown
65 Mrs. A. Murray
67 Robt Simpson, managing director
69 F. M. Campbell
71 James R. Leith
73 John Still, jun.
75 A. McKay Hunter, com. trav.
77 James Lunan
79 Miss C. P. Rattray
81 James Gordon (of J. A. & Co.)
83 James Cumming, sanitary inspr.
85 John Campbell (of C. & Sellar, Ltd.)
87 David H. Brown, com. trav.
89 James Gordon, coal merchant
91 A. G. Hay (of W. & A. H.)
93 Misses Ryder
95 John Strachan, shipmaster
97 Alex. Westland, contractor
99 Andrew W. A. Collie, engineer
103 Mrs. Routledge

RIGHT HAND SIDE.

4 Mrs. Thomson
6 Mrs. R. Stuart
10 Mrs. Wm. Morrison
12 David Dron (of Wm. Kennaway, Ltd.)
14 Alex. W. Castle, grocer
16 Alex. Clark, clothier
18 Mrs. J. T. Rae
20 Mrs. H. Welsh
22 Miss Reid
22A George S. Gerard
24 Rev. D. Macaulay
26 Miss Walker
28 John McLaren, bank teller
32 Misses Chree
34 Wm. Porteous
36 Alex. W. Howitt, accountant
38 Mrs. A. L. Murray
40 George Skinner
42 Wm. J. Gill
44 Wm. A. Herd, teacher of music
46 Miss Watson
48 Alex. Watt, agent
50 G. J. C. Watson
52 Mrs. Hutchison
.. W. J. Riddell (of W. R. & Co.)
54 Pat. G. Adan, M.A.
56 Mrs. MacGregor
58 Jas. R. S. Henry, cashier
60 Misses Cumming
62 Peter Wilkie (of G. Leslie, printer)
64 Wm. Cowell, chief engineer
66 Miss Tough
.. Mrs. James Martin
68 H. W. Graham, supt., retired
70 Sam Wilson (Bass & Co.)
72 A. Elrick
74 Patrick H. Watson (of P. W. and Son)
76 James Reid
78 John L. Fraser, fishcurer
80 Wm C. Thompson
86 James Peters

88 George Gorrod (of G. G. & Sons)
92 Mrs. F. W. Savidge
94 George Tough
96 James Strachan
98 Miss Stephen
100 Marian I. Masson

Diamond Lane. 2.

From Diamond st. to S. Silver st.

Alex. Cheyne, motor factor

Diamond Place. 2.

From Union ter. to Diamond st.

1 Aberdeen Savings Bank caretaker
2 City Parish Council inspector's office

Diamond Street. 2.

From Union street at 150B to N. Silver street.

1 Francis J. Scott & Gilchrist, advocates
4 W. Simpson, fine art dealer
6 Arcade Motor Garage
9 Police Office, sub station
17 Alex. Taylor, billiard saloon
18 Charles Playfair & Co.
19 W. E. Gauld, architect
23 Forbes Gordon, plumber
32 Post Office Aberdeen Directory, Ltd.
W. Dunningham & Co., watchmakers, Ruby works
33 Diamond (The) Wood Turning Co.
43 Forbes Gordon, plumber

Dock Street. 1.

From Dock Gates to Graving Dock.

Don Place, Woodside. 4.

From Don street to L.N.E.R. at Gladstone place.

LEFT HAND SIDE.

Fountain hall.
7
30 Mrs. Jas. Davidson

Canal street.
Gladstone place.

Don Street, O. A. 5.

From east side of Town House to city boundary at Balgownie bridge.

LEFT HAND SIDE.

Police station.
17 Robert Clark, painter
45 Prof. James Gilroy, D.D.
49 James Bell
55 Miss Pirie

Chanonry.
Seaton house lodge gate

RIGHT HAND SIDE.

Market lane.
School road.
18 Robert Clark, painter
46 Major H. J. Butchart, "Don House"
64 David Thomson, gardener
74 Miss M. F. Pirie

Clark's lane.
Cheyne road.
108 G. Wilson, gardener

Don Street, Woodside.

Left hand side of street—4.
Right hand side of street—5.

From Great Northern road and Western road to Don terrace and Grandholm road

LEFT HAND SIDE.

Don place.
11, 13, & 15 Charles Stewart, slater
19 Reid & Mackie, blacksmiths
25 James Leslie, painter
103 Mrs. Agnes Stewart, merchant
105 J. W. Stewart, insurance agent

RIGHT HAND SIDE.

Western road.
40 A. K. Morrison
Don street station (L.N.E.R.)
68 Forbes G. Smith, com. trav.
78 James D. Foggo
114 Fred. Ballard, trawlowner

Gordon's Mills road.

Don Terrace, Woodside. 4.

From Don street to Deer road.

Miss Moir, teacher of music, L.R.A.M., Gladstone bank
Jas. Strachan, Maryville
13 Norman Siddall, Gardenvale
14 Thomas G. Forbes, cloth finisher
.. Miss Cheyne
David S. Kelly, woollen drawer, Donbrae cottage
Jas. G. Singer, chief clerk

Donald's Court. 1.

16 Schoolhill.

3 Alex. Rennie, photographer

Donald's Place. 3.

11 Forbes street.

Doric Place. 1.

120½ Loch street.

Douglas Lane, O. A. 5.

After 31 High street.

Douglas Place, O. A. 5.

29 High street.
1 Thomas Shirreffs, sexton
2 James Tough, plumber

Drum's Lane. 1.

From Upperkirkgate to Loch street.
1 David Reid, pawnbroker
15 James Low, bookseller
17 Home for Working Girls; Mrs. Duff, matron
19 Robert A. Duff

Duff Street. 1.

Off Park street.
H. Imlay & Co., Ltd., envelope manufacturers
William Beaton & Son, boiler coverers
15 Charles Stephen, cabinetmaker and upholsterer

Dunbar Street, O. A. 5.

From Regent's walk to Cheyne road.
Geo. Rae, overseer (P.O.), retired, Ceylon cottage
St. Machar hall.
12 James Thomson, shoemaker
15 Mrs. Clark
61 Archibald Chisholm, gardener
63 & 65 Wm. F. Brown

Duncan Place. 3.

584 George street.

Duncan's Place. 5.

9 High street.
1 John Proctor, A.M.Inst.A.E.

Duthie's Court. 1.

45 Guestrow.

Duthie Place. 2.

From 20 Hammerfield avenue to Cranford road.
LEFT HAND SIDE.
11 Wm. S. Bannochie
19 R. B. Leslie, com. trav.
Lane.
Cranford road.
RIGHT HAND SIDE.
10 Miss J. E. J. Grant
Duthie terrace.
Lane.
Cranford road.

Duthie Terrace. 2.

From Great Western road at 499 to Broomhill road.
LEFT HAND SIDE.
3 Wm. Allan, jun., manager
3 Jas. Symon, jun.
19 Alfred C. Scott, overseer
21 James Henderson, J.P.
31 Miss M. McCormick, milliner
Duthie place.
39 George Bridgeford, gardener
41 Mrs. James Stewart
.. David Eadie
43 Wm. K. Reid, tobacconist
45 Mrs. John Shanks
49 A. S. Calder, fruiterer
55 A. M. Duncan, tailor
57 F. S. Forbes, secretary
59 W. G. Brown, com. trav.
61 Miss Jessie Jack
65 Thos. T. Begg, shoemaker
67 Miss Edith A. Masson
79 Geo. A. Dawson
81 Mrs. Bulmer
83 Mrs. Wm. Gruer
85 E. D. Jones
89 A. L. Gauld
91 J. Schaschke, tailor
93 Alex. Wilson, jun.
101 Wm. Scott
135 Mrs. John Ritchie
141 James M. Gill, secretary
143 George Cormack (of Craig & C.)
147 Alex. Gray, watchmaker
149 Frank Crossling, chemist
151 David W. Johnstone
153 A. R. Grant Collie, com. trav.
155 David Gabriel, com. trav.
157 George Sutherland, A.R.I.B.A.
159 George R. Sharp, spirit dealer
163 Mrs. A. O. Morison
.. R. A. Morison, solicitor
165 George Benzie, manufacturers' agent
RIGHT HAND SIDE.
10 J. P. Leith
12 James Ewen (of E. & Birss)
14 Peter Downie
20 J. T. Scorgie (of W. S. & Co.)
28 Mrs. W. Coutts, Glen cottage
34 Alex. Innes, stationer
Duthie place.
44 Lewis D. Ross
48 J. Morrison, shoemaker
52 Joseph Catto
54 Alex. Catto, cabinetmaker
56 Miss Sutherland, Ness bank
58 Andrew B. Fraser (C. M. & Co., Ltd.)
60 Miss M. B. Smith
64 George Reid, chemist
70 Alex. C. Christie, fishcurer
72 Bruce Tocher, draper
76 Hugh Rose

East Green. 1.

From Green eastwards to Carnegie's brae.
LEFT HAND SIDE.
Anderson & Thomson, warehousemen

RIGHT HAND SIDE.
New Market Cold Stores
Copland & Co., contractors

East North Street. 1.

From King st. at 56 to Park st.

LEFT HAND SIDE.
4 Alex. Rennie, butcher
Shuttle lane.
7 Mrs. S. Miller, broker
12 George Leslie, gardener
Shuttle court.
34 East End Meat Co.
42-44 I. Barnett, picture frame maker
46 Miss J. Kennedy, stationer
50 Alex. Beaton, confectioner
58 & 62 Mrs. Breslin, broker
80 Mrs. Glennie, dairy

RIGHT HAND SIDE.
11 Mrs. R. Scott, broker
15 Mrs. Graham, wardrobe dealer
33 Corporation Lodging House
Peacock's close.
Justice lane.
45 Chas. S. McDonald, spirit dealer
Gardener's lane.
55 Mrs. E. Horne, draper
67 L. B. Robb, grocer
69 J. & H. Pickford, tobacconists and stationers

Eden Place. 3.

Rosemount place, at 99.

2½ Cormack & Work, joiners
6 Miss G. E. Steele

Edward Place. 1.

20 Seamount place.

Elm Place. 3.

From Berryden road at 103 and Belmont pl. at 8 westwards.

LEFT HAND SIDE.
3 John Lamont, passenger agent
7 & 9 Alex. F. Cameron, grocer
11 Alex. Murray (of Gavin & Gill)
17 John Leask, warehouseman
.. James Yuill, manager
19 J. Craig, M.A., teacher
21 Jas. Clark (of C. & Chapman)

RIGHT HAND SIDE.
2 James Morgan, bar manager
.. Alex. Taylor, manager
4 D. Stewart
Laurelwood avenue.
8 W. H. Low, auctioneer
10 Mrs. Dales
.. Geo. Mitchell
12 Forbes Philip
.. Mrs. Philip
16 J. Dow
18 Mrs. Fogarty
20 Jas. Esson, flock manufacturer

Elmbank Road. 3.

From Elmbank terrace to Sunnybank place.

3 A. & A. Cumming, prov. mchts.
4 A. Downie, fruiterer
5 Jas. McIntosh Briggs, manager
7 Albert Ferguson, plumber
9 Mrs. Alex. Cameron, grocer
13 Jas. Benton, bootmaker
18 A. W. T. Davidson, clerk
19 David Shewan, house agent
.. John S. Shewan

Elmbank Terrace. 3.

From Canal road to Bedford road.

13 George Wilson, house agent
.. Alex. Wood
.. George Fraser
.. John W. Lamb
14 A. Mutch, wholesale butcher
Elmbank road.
18 A. & A. Cumming, prov. merchts.
19 John McGregor, cattle dealer
.. E. J. Hutcheson, grocer
Sunnyside walk.
Elmfield avenue.
40 W. G. Mitchell, chemist
41 Wm. Smith, house carpenter
.. John G. C. Stewart
42 Walter Glennie
43 James Young, com. trav.
45 John A. Innes, B.Sc., M.B., Ch.B.
.. Elizabeth Innes, M.A., M.B., Ch.B.
46 Francis G. Mundie, dentist
48 Robert Jessiman, baker
49 William Melvin, baker
50 Jas. F. Begg, ironmonger
52 Jas. Stephen
.. L. M. Gibb
Erskine street.
55 E. J. Hutcheson, grocer
56 W. A. McAskill
.. Chas. B. Wilson
57 A. N. Arthur, butcher
58 John Mathieson, shoemaker
.. G. B. Rae, traveller
59 Mrs. John Ingram, lodgings
.. James McLeod
61 Alex. Ellis, shoemaker
62 Joseph M. Fenton, insce. agent
63 John Aden, dairy

Elmfield Avenue. 3.

From Elmbank terrace at 40 to Bedford place.

LEFT HAND SIDE.
1 John Davidson, stationmaster
5 James Young

7 George Maitland, Holmwood
11 Hugh Fraser (P.O.)
15 James A. M'Combie, cycle manufacturer
21 Chas. A. Gauld, wholesale butcher
23 Geo. Youngson
27 Mrs. B. Webster
31 A. M. Cumming

Elmfield place.

33 Charles Goodall
35 John Webster, cattle dealer
41 A. K. Reid, M.A.
.. Wm. Stronach, traveller
45 Jas. Mitchell (L.N.E.R.)
47 Miss M. Leslie, apartments
.. Wm. Benzie (L.N.E.R.)
49 Miss Sutherland, apartments
61 Miss I. J. Robertson, nurse
63 E. G. Ross, shipping clerk
.. James Watt, blacksmith
65 Andrew Borthwick
.. James C. Borthwick (of A. B. and Sons)
.. Bruce Duff, engineer

RIGHT HAND SIDE.

4 Nurse Gray
.. Francis Henderson, tailor
.. Adam R. Walker

Elmfield terrace.

6 Mrs. Stephen
8 James Murdoch, spirit dealer
12 Peter Alison
14 James W. Wilson
26 J. G. Masson, steel knife manufr.
38 Jas. Nicol (of J. N. & Son)
.. James Milne, cashier
44 Alex. Tosh, cashier
54 Mrs. Walker
56 John Forsyth (of Philip & F.)
58 Jas. F. Lewis, slater
60 G. Cowie, traveller
68 William A. McDougal

Elmfield Place. 3.

Off Elmfield avenue at 31.

1 William Scorgie
3 Moir & Goodall

Elmfield Terrace. 3.

From Sunnyside walk to Elmfield av

38 A. P. Lewis, plumber
44 Harry E. Sharp

Erroll Street. 1.

From King street at 376 to Trinity Cemetery.

John Duthie, florist, Trinity Cemetery
Trinity Cemetery

Erskine Street. 3.

From Elmbank terrace at 52 to Bedford place.

LEFT HAND SIDE.

3 Wm. Lennie
5 Geo. Lamb, painter
7 George Dawson, joiner
9 Miss Sinclair
11 James McKessor Sheret
13 Jas. Philip
.. Andrew Masson, stationer
.. C. H. Chalmers
.. Henry Brown
15 Thomas Doherty, clerk, Elmbank house
21 John K. Smart
25 E. Paterson, clerk
27 Mrs. John C. Sutherland
29 John Gray
47 Miss Winifred Dickie
53 William Skene

RIGHT HAND SIDE.

4 Mrs. W. I. Simpson
4A David Warnock, traveller
6 Mrs. Low
6A F. T. Coulter
8 James Forbes (of J. F. & Son)
10 James Worling, plumber
14 Andrew Webster, grocer, Daisy bank
20 T. Gall
24 A. M. Kelly
26 John F. Forsyth (L. M. & S. Rly.)
28 Wm. Campbell, M.D.
30 Wm. Keith, postal telegraphs
.. John Strachan (P.O.)
32 A. Cable, insurance agent
36 John Jack, clerk
42 Joseph Black, jeweller
44 Mrs. Reid
46 Miss J. Green, nurse
.. George C. Dickie
50 James Copland
54 James Tawse, draper

Esslemont Avenue. 3.

From Skene st. to Rosemount pl.

LEFT HAND SIDE.

Westfield Public School.

Whitehall place.

29 Wilburn, Ltd.
31 Wm. Williamson, bookseller
33 Georgina Maitland, teacher
55 John Blackhall, flesher
57 Miss Maggie Rae
59 John Rose
.. Wm. Barber, confectioner

Belgrave terrace.

Rosemount Public School

RIGHT HAND SIDE.

2 Wm. H. Brown
6 Alfred Taylor

8 Mrs. Duthie, lodgings
.. Miss Jane Michie
.. John McGuffie
Northfield place.
22 Robert Le Fevre
26 Wm. Stephen, tailor
.. Henry Dey (of B. H. S Co.)
.. George Bellew
28 M. K. Watt, chemist and optician
Esslemont avenue post office.
Leadside road.
32 Robert Duthie & Son, grocers
34 J. K. Pirrie, carpenter
.. Wm Lind, manager
46 John Murray, messenger (P. H. Dept.)
56 Alex. R. Prosser, plumber
60 Alex. Smith, house agent
62 Jas. M. Begg, butcher
66 Robt. N. Wilson, shoemaker
68 Findlay's Dairy
74 Miss A. Hunter, draper

Exchange Lane. 1.

Between Market street and Exchange street.

3 George Jolly, bookbinder

Exchange Street. 1.

From Hadden street to Guild street.

LEFT HAND SIDE.

13 Jas. Pascall, Ltd., manufacturing confectioners
15 S. T. Law, boot factor
15A John Black, tea merchant
17 George M. Thomson, wholesale merchant
19 Wm. T. Kimberley, saddlers' ironmonger
27 Knowles & Sons, fruit importers
Trinity lane.

RIGHT HAND SIDE.

2 Wm. C. McDougall, spirit mcht.
4 John Auld, tobacconist
6 & 8 George Simpson, Argyle Café
10 N. of S. Bank Ltd. (Market branch)
12 Exchange Warehouse Drapers
14 John Menzies & Co., Ltd., newsagents
Imperial place.
22 Jas. McKay, shirt manufacturer
24 W. C. Reid, spirit merchant
26 Royal Billiard Rooms
28 Jamieson Bros., Ltd., wholesale grocers

Exchequer Court. 1.

9 Exchequer row.

Exchequer Row. 1.

From Castle street to Shiprow.

1 & 3 Castlegate Cycle Depôt
7 Alexander Ewan, broker
4, 6 & 8 John Malvena, spirit dealer
10 to 16 James Yule & Son, Ltd. (wholesale), tobacconists

Farmer's Hall. 3.

Off Gilcomston terrace.

Farmers' Hall Lane. 3.

From Gilcomston terrace to Rosemount place.

Rosemount Press, printers
31 Geo. Anderson, firewood merchant

Farquhar's Court. 1.

16 Upperkirkgate.

Farquhar Place. 1.

218½ Gallowgate.

Farrier Lane. 1.

From West North street to Mealmarket street.

3 James Watt, horse-shoer

Ferry Place. 1.

From Albert quay to North Esplanade east.

Ferry Place. 6.

From Sinclair road to South Esplanade east.

Ferry Road. 6.

From 127 and 129 Sinclair road to South Esplanade east.

Ferryhill Place. 2.

From Marine place to Fonthill road.

LEFT HAND SIDE.

3 Rev. Charles E. Forster, M.A.
5 D. MacGregor Mitchell
7 Miss E. A. Duguid
9A Mrs. Ruxton
11 W. G. Johnston, cashier
13 Dr. A. T. G. Beveridge
15 Wm. Goldie
17 Mrs. Morrison
19 Miss I. A. Anderson
21 Misses Grassick
23 Alex. Main
.. Miss Mary W. Knight
25 Charles E. Beveridge
27 Mrs. Alex. Gall
29 John Chalmers, secretary

RIGHT HAND SIDE.

4A David F. Hay
2 Mrs. Gardiner
8 Mrs. C. Hall Trimmer
10 Rev. J. Stuart Cameron, M.A., B.D.

12 Jas. Iverach, solicitor
14 Mrs. Lumsden
16 Adam Reay, engineer
.. John C. Cownie
18 Rev. Ernest W. Trounson
20 Misses Stewart
22 George Allan
24 Jas. Pope, granite merchant
26 Peter Glass, joiner
26A Miss Youngson
28 Misses Mackenzie
30 Henry Anderson, fish merchant
Miss N. Davidson, L.R.A.M.
32 Wm. T. Macmillan, chemist
.. Geo. Anderson, jun., engraver
36 Mrs. John Newton

Ferryhill Road. 2.

From Crown street to Polmuir road

LEFT HAND SIDE.

Abbotsford place.

RIGHT HAND SIDE.

Ferryhill E. Church.
Caledonian place.
60 Misses Mitchell, dressmakers
62 Miss I. Mitchell
64 John T. Cran, chemist
66 Jas. McLusky
68 Mrs. Alex. Fletcher
72 Mrs. Aiton
74 Alex. W. Simpson, M.A.

Ferryhill Terrace. 2.

From Crown street at 182 to Bon Accord street.

LEFT HAND SIDE.

9 Wm. Hopkins, cycle agent
23 Mrs. Chr. L. T. Skinner
.. Mrs. Archibald Simpson

RIGHT HAND SIDE.

6 Alex. Nicolson
.. Alexander Craigmyle
.. John Machray
8 Jas. G. Park, church officer
.. D. V. Wilson
14 Miss Sievewright
.. Mrs. Thomas Barclay

Firhill Place. 3.

157 Spital.

Fish Street. 1.

Off Castle terrace.

8 Aberdeen Salmon Co., warehouse
16 G. & J. Riddell, Ltd. (Aberdeen Oil Works)

Fish Street Lane. 1.

From Hanover st. to Albion st.

Flourmill Brae. 1.

From St. Nicholas street at 42 to Barnett's close.

3A Equitable (Aberdeen), Ltd., Auction Hall
4 Equitable (Aberdeen), Ltd., office
6 Aberdeen Scottish Welding Co.
7 Alex. Mitchell, contractor
7 & 9 Petrie & Co., plumbers
9½ Alex. Bruce, house factor

Flourmill Lane. 1.

From Netherkirkgate to Flourmill brae.

10 Equitable (Aberdeen), Ltd., office

Fonthill Road, 2.

From Ferryhill place to Holburn st.

LEFT HAND SIDE.

Ferryhill U.F. Church.
1 Rev. David Mair, B.A.
The Cowdray Club
Whinhill road.
Robert Mitchell, East Maryfield
13 John Bisset, timber merchant
15 Mrs. Alex. Stuart
John D. Munro, J.P., advocate, Eastbank
C. P. Robb, Westbank
Fonthill terrace.
43 J. D. Paterson, letter cutter
.. Geo. F. Sutherland, com. trav.
.. Fred Arklie, fish merchant
45 W. P. Law, teacher
55 A. L. E. Merson, clerk
.. Alex. Donald, jun., cashier
.. Wm. E. Symon, cashier
.. Robert Duthie (of Stephen & D.)
61 Jas. Brown, motor haulage contractor
63 John G. Duff
.. James Gordon, clerk
.. Wm. Gray
67 Geo. Sim, bookbinder
69 Jas. Wright
75 Jas. Ferries, grocery inspector (N. Co-op. Socy., Ltd.)
.. Wm. Grant
75 Robert Alexander
77 Mrs. Christina Peter
79 William Simpson
.. Peter Bisset, warehouseman
.. Wm. A Stuart
81 William Bird, linotype operator
.. James Trail
.. Mrs. George E. G. Watkins
83 Miss M. A. F. Creighton, teacher
.. G. Forbes, grocer
85 Wm. Coutts, shoemaker
.. Wm. Nicolson
Branch reading room.
Hardgate.
Police station.

RIGHT HAND SIDE.

2 Arthur Birnie, lecturer
4 James W. Innes, fishcurer
6 Alex. Ferguson, shipmaster
.. Helen Scott
8 Wilfred H. Smith (P.O.)
10 Wm. Summers, fish merchant
12 Geo. R. Allan, com. trav.
14 Jas. C. Cruickshank, civil engineer
18 Frederick Nutten, grocer
22 George Fyfe, fish merchant
24 John Robb (L. M. & S. Rly.)
30 Mrs. H. R. Winkley, grocer
Bon-Accord street.
36 Wm. Allan
38 Alex. Stephen
40 Mrs. W W. Nutten
44 Alex. Scott, spirit dealer
46 W. H. Dodds (of W. H. D. & Co.)
48 Jas. Meff (of Meff Bros.)
.. Alexander G. L. Meff (of Meff Bros.)
50 Jas. Argo, general outfitter
52 Mrs. John Gilchrist, spirit mcht.
54 Lewis Bittiner, shoemaker
56 A. G. Wallace, headmaster
58 A. L. Bruce, chemist
62 Mrs. M. Rae, nursing home
Albury road.
70 Alex. Forbes, superintendent
.. Territorial Barracks; Headquarters North Scottish Heavy Brigade, R.A.
80 D. M. Cameron, licensed valuator
.. Wm. Dale
82 Geo. B. Mackie
84 Andrew Smith, butcher
86 Charles L. Simpson
90 Wm. Limond, dairyman
.. Wm. N. Davidson
92 Wm. Limond, dairyman
Hardgate.

Fonthill Terrace. 2.

From Whinhill road to Fonthill road

LEFT HAND SIDE.

5 Alex. Dow (city police)
7 Mrs. G. L. Ritchie
9 W. B. Mitchell, boiler cleaner
11 Alexander Gauld
13 Geo. Ironside Gray, M.A.
13A Alex. H Gray, M.A., B.Sc.
15A Jas. L. Smith
19 Robert V. Soutter, solicitor
21 A. Dawson
23 Mrs. Craig
25 Theodore Shennan, M.D.
27 Mrs. James Dodds
33 Jas. George, com. agent
37 David McNicoll, J.P., stationmaster

RIGHT HAND SIDE.

2 James Marshall
6 John Still
10 Mrs. Cook
12 Mrs. John Watt
14 Alex. Campbell

Forbes Court. 1.

78 Green.

Forbes Street. 3.

From Rosemount terrace to Rosemount place.

11 *Donald's place.*
15 W. G. Calder
James Alexander, aerated water manufacturer
23½ Alex. Lamb, painter
31-33 Gordon & Sutherland, Ltd.

Forbesfield Lane. 2.

Thomas Reid, house carpenter

Forbesfield Road. 2.

From 358 Great Western road to Cromwell road.

LEFT HAND SIDE.

3 Thos. J. Robertson, shoemaker
7 Mrs. Milne
11 **H. B. Adams, painter**
15 Misses Cook
17 Miss Agnes A. Gordon (of J. F. G., shoemaker)
.. Mrs. J. F. Gordon
19 Wm. Dow
.. L. Duncan
.. Jas. D Duncan, chemist, Forbesfield house
Rossleigh, Ltd., Garage

RIGHT HAND SIDE.

4 James Fraser
6 A. Craig, saddler
10 Wm. MacKenzie
12 Geo. Esslemont (of E. & M., Ltd.)
14 Douglas S. M'Millan
16 Robert Dawson, stereotyper
18 Alex. McNab, manager
20 W. J. Gilchrist, solicitor
22 James W. Robertson, marine engineer
Wm. R. Walker, bootmaker, The Veras
Cromwell road.

Fore Close, Torry. 6.

From Sinclair road to S. Esplanade east.

Forest Avenue. 2.

From 336 Great Western road to Queen's gate.

LEFT HAND SIDE.

1 Walter P. Whyte, bootmaker
3 Charles Ross, plumber

Forest avenue lane.

9 Wm. L. Main, shipmaster
11 Robt. Meff, jun.
15 F. W. Hardie, photographer
19 Mrs. M'Lachlan
.. Miss Anderson
21 John A. Crombie
23 John Henry
27 Thos. S. Forsyth, com. trav.
37 Andrew Munro, com. trav.
41 David Reid
47 Miss Christie, L.L.A.
49 A. Moir, com. trav.
55 Jas. Dey, ex-detective
59 Andrew W. Erskine, com. trav.
61 Andrew Shivas, hairdresser
63 Wm. Watson, house agent
65 Alex. J. Mortimer, produce merchant
67 Miss Tocher
.. J. F. Kellas Johnstone, LL.D.
71 Mrs. Black
.. A. A Black, M.A.
73 Mrs. Crawford
.. Miss Crawford
75 J. Gray Chrystal, manager
77 Alex. Alexander, draper
79 Alex. Smith (of P. & S.)
81 Frank Neil, com. trav.
83 Charles Chree, chemist
85 Wm. Greig (L. M. & S. Rly.)
87 Miss Rae
91 John Paterson, cashier
93 Mrs. Leslie Gordon
95 Mrs. Thos. C. Thomas
97 Ben Fletcher (of W. F. & Son)
99 Wm. McHattie
101 Mrs. Walter Taylor
109 Thomas H. Murray
111 R. F. Law, painter
113 W. Insch, rubber merchant
115 Mrs. Jas. Kerr

Cromwell road.

139 D. Jameson, com. trav.
141 Mrs. Buchan
143 J. M. Riach
147 Jas. Webster
149 Miss J. G. Anderson
151 Alex. C. Macdonald, solicitor
153 Thos. Coutts, manager
155 C. A. France, secretary
157 Mrs. Macaldowie, apartments
159 Hugh D. Welsh
161 David Ogilvie, plumber

Learney place.

163 James E. Marshall, com. agent
165 John C. Shepherd
167 Miss Milne
169 Jas. Moffat, H.M.I.S.
171 Alex. B. Hughes, valuator
173 A. B. Skinner, com. trav.
175 Wm. Gerrard, com. trav.
179 Miss Pirie
181 Mrs. Walter South
183 Miss Craig
185 Jas. Craig, M.A., teacher
.. Robert Forrest
187 Wm. Matthew
189 J. Henry Reid C.A.
191 Madam B. Hay, costumière

Harlaw road.

199 Geo. G. M'Lean, com. trav.
201 Ernest T. Calwell
203 Stewart S. Buyers, solicitor
205 Mrs. Margaret W. Cale
207 John Buchanan (A. Collie & Co.)
209 Robert Fyfe
211 J. Stephen (late P.O. telegraphs)

Queen's lane south.

RIGHT HAND SIDE.

2 Wm. Limond, dairyman
6 Thomas Mowat (of Harper's Ltd.)
8 Mrs. Wm. Campbell Davidson
12 David Milne, photographic artist
14 Mrs. Sellar
20 Jas. Milne
22 Alex. Burnett, overseer (P.O.)
.. Geo. Angus Gowans, manager
.. Wm. Cruickshank, agent
40 Wm. B. Udall
.. Jas. Monro, jun. (of J. & G. M.)
42 Miss Mackenzie, milliner
.. John Leslie Anderson
44 R. J. Milne, paper merchant
46 John Gray, piano tuner
.. C. F. Henderson (P.O.)
48 Miss Warn
.. Wm. Fraser, com. trav.
50 Alexander Thomson, bank agent
.. J. N. Clark, manager
52 Donald Cattanach, inspector
54 Alex. B. Bain, warehouseman
56 Thos. N. Young, warehouseman
.. John R. Cameron
58 Jas. Bain, cycle maker
.. W. A. Fleming, P.O.
62 Mrs. John M. Grate
64 Wm. B Miller, cashier
.. Mrs. Gall
.. Alan T. T. Whitehouse, advocate
66 Jas. Burr Milne, ship's officer
.. Jas. Wilson, com. trav.
.. John Hutchison, fish merchant
68 Wm. R. Grassick, cashier
70 Andrew Collie, com. trav.
72 Thomas Bolton, manager
.. John A. Brockie, manager
.. Harry R. Wilding, tailor
74 Mrs Wm. Begg
.. A. T. Dinnie, com. trav.
76 D. W. Milne
78 John McD. Brown, supt. engineer
80 Mrs. James J. Welsh
82 W. T Riley

Union grove.

Devonshire road.

140 Mrs. Abel

142 Wm. Summers, grocer
144 Alex. D. Dunn, manager
146 Mrs. Soutter
148 James S. Duthie, M.A., teacher
150 Miss Anderson
152 G. Robertson, spirit dealer
154 James S. Sangster
164 Mrs. Wm. Mackintosh
166 Miss Christie, D.C.S.
.. Miss Jean Christie, C.S.M.M.G., masseuse
Gladstone place.
180 Mrs. Henderson
182 Alexander King
184 F. W. Law, M.A., B.Sc.
186 John Anderson, M.A., B.Sc.
Queen's lane south.

Forest Avenue Lane. 2.

At 9 Forest ave.

Alex. Craig, motor garage
Richard Petrie, painter

Forest Road. 3.

From Queen's gate to King's gate.

LEFT HAND SIDE.

2 Mrs. Grant Cameron
4 E. Grafton
6 Miss Henderson (Homeland)
8 Miss Goodbrand
10 H. L. Hill
12 Rev. R. Thomson, D.D.
14 Herbert H. Bower, C.A.
16 James McCallum
Rubislaw den south.
22 Andrew Davidson, advocate
.. D. A. Davidson, advocate
24 Wm. Shepherd, wine merchant
.. Misses Shepherd
26 James Scott
28 J. A. Ross (J. J. Crombie, Ltd.)
Rubislaw den north.
44 J. R. Flockhart
46 G. H. Golledge
50 James Dawson, Director of Education
52 J. McFarlane
54 W. J. Morris
56 Mrs. Robert Laing
58 T. A. Mackintosh
60 A. Douglas Thomson, H.M. Chief Inspector of Schools
Morningfield road.
64 Geo. Mackenzie (of M. & Wilson, advocates)
66 R. L. J. Henderson
68 Mrs. W. T. Moffatt
70 Alex. Mackie, resident secretary
72 D. H. Crawford, H.M.I.S.
74 Jas. B. Nicol, architect

RIGHT HAND SIDE.

1 Mrs. W. B. Craigie
3 J. Kelly (of F. B. Kelly)
5 Miss Blaze
7 Alex. McIntosh
9 Mrs. Alex. Smith
11 Robert M. Ledingham
13 E. W. Watt, M.A.
15 Dr. George A. Williamson
25 George Hall, Langley
Beaconsfield place.
31 James Cran, Callan Lodge
Desswood place.
33 John MacMahon, photographer
35 J. D. Mackie, advocate
37 J. Murray, advocate
39 Rev. Arthur J. Gossip, M.A.
41 Royan Middleton
43 Mrs. Andrew Wyness
Carlton place.
Hamilton place.
69 George Bowman, draper
71 John Hector, salmon merchant
73 Mrs. John Milne

Fountainhall Road. 3.

From Queen's cross to Beechgrove terrace.

LEFT HAND SIDE.

Rubislaw Parish Church.
Queen's lane.
Aberdeen B. and L.T. Club.
Tramway Depôt.
Police station.
15 W. M. McPherson, baker
17 Robert Fraser, grocer
Beaconsfield place.
29 Alexander Castle, grocer
31 D. Anderson, chemist
.. *Queen's cross post office.*
33 Mastrick Dairy; Matthew Booth
35 J. Williamson & Son, fleshers
39 James Blair, printer
41 J. Elrick, sen.
43 James C. Hutchieson
Desswood place.
51 Mrs. Peter Morton
.. Miss I. J. Morton, L.R.A.M.
53 Wm. Davidson
55 Patrick McGee
57 Miss Kennedy
59 Mrs. Stewart
61 Miss Smith
65 George A. Morrison, M.A.
67 Misses Fleming
Carlton place.
69 John G. Elmslie, M.B., Ch.B.
69 Lilian Fyfe Elmslie, M.B., Ch.B.
71 C. D. Peterkin, C.B.E., advocate
73 Mrs. J. E. Fowler
75 Miss Robertson
79 Jas. A. Mackie (of J. & W. H., Ltd.)
81 George Murray (J. Crombie and Sons)
Hamilton place.
87 D. Graeme Robertson, ironfounder
89 John H. Stephen, M.B., Ch.B., D.P.H.

91 Mrs. James Milne
93 John Black, tea merchant
95 Miss Lyon
97 Wm. H. Pirie (of Harper & Co.)
99 Jas. Watt
101 Alex. Brown, architect

RIGHT HAND SIDE.

2 Mrs. Benton, Dunedin, Queen's cross
.. D. B. Lothian
10 Campbell & Sellar, Ltd., motor hirers, Queen's Cross Garage. **Telephone No. 1719. Telegraphic address, "Hub, Aberdeen"**
14 John Reid, carpenter
16 John Thomson, book-keeper
18 T. D. Murdoch
20 Mrs. A. Gillan
22 Misses Wishart
24 Miss Millar
26 Mrs. Martin
.. David Taylor
28 George Ross, retired manager
30 Rev. Henry Cowan, D.D., D.C.L., LL.D.
32 Wm. Youngson (of G. L. & Co.)
34 Mrs. Findlay
36 John Gray (of A. R. Gray)
38 Mrs. J. B. Barclay
40 George Robb, solicitor
42 Wm. Blackadder, D.Sc.
44 Mrs. George Anderson
46 Mrs. Helen Jane Smith

Desswood place.

50 Miss Matthews
52 David Henderson, factor
54 Wm. M. Findlay
56 Miss Dunbar
58 R. Scott
60 Wm. Ross, advocate
64 Mrs. James Murray
66 Wm. Alison
68 Miss Rose
70 Wm. L. Leslie, painter
72 Thomas Gibb
74 Miss Milne
76 James A. Walker, com. trav.
78 L. Morrison, boot manufacturer
80 A. Gordon, merchant
82 Miss Ritchie
84 Arthur T. Rennie
86 John Alexander, M.A., B.Sc.
88 James J. Williamson (of Williamson & Co.), Idlewild
.. Mrs. L. Williamson, Idlewild

Hamilton place.

96 J. M. Forbes
98 J. Alex. Bell, city electrical engineer
100 Geo. Bisset, clothier
.. James Bisset, warehouseman

Fraser Place. 3.

From Fraser road to Canal road.

LEFT HAND SIDE.

1-9 Edgar & Crerar, bedding and flock manufacturers
11 & 17 W. Davidson, carting contractor

George street.

21 Alex. Styles, hairdresser
23 Wm. Smart
25 & 27 Wm. Smart, cartwright
.. George Engineering Works
35 Charles Brand, machinery merchant

Powis place.

49 C. M. Hutcheon, dairyman

RIGHT HAND SIDE.

10 Henderson & Milne, contractors
12-14 Kenneth MacKintosh, painter
16 Alex. Leask, carpenter

George street.

Charles place.

32 George Ross, horse dealer
36 David Smith, metal merchant
42 Jas. Scullion, gut and offal mcht.
46 David Smith, metal merchant
48 A. Milne & Son, slaters

Powis place.

50 John Allan, prov. mcht.

Fraser Road. 3.

From 108 Hutcheon street to Millbank lane.

LEFT HAND SIDE.

3 James Sangster, inspector
7 Steele Bros., electrical and mechanical engineers
17 A. Reid, P.O.
19 Wm. M'Pherson, butcher

Holland place.

27-49 Stewart & Co., Ltd., granite works

RIGHT HAND SIDE.

Aberdeen Hide, Skin and Tallow Market Co., Ltd.

Fraser place.

28 J. C. Milne, aerated water manufacturer
30 Geo. Mitchell, house carpenter
30 & 32 A. Guild, engineer
32 W. R. Smith
36 James Wyness & Co., carting contractors
38-40 Wm. Farquharson & Son, builders

Fraser street.

48 James M'Andrew, coal merchant

Fraser Street. 3.

From 569 George st. to Fraser road.

LEFT HAND SIDE.

3 James Reidford, tobacconist
7 Alex. Connon, agent (Northern Friendly Society)
9 A. G. Stephen, branch manager
13 Primrose Thomson
15 James Reid, sheriff J.P. officer

RIGHT HAND SIDE.

4 George Allan, clerk

8 Miss Nellie Esson, newsagent
.. Wm. Ewen, newsagent
.. P. G. Oliphant, manager
12 Jas. Gray, granite cutter
14 Charles Morris, provision mercht.

Frederick Street. 1.

From King street at 96 to Park street.

LEFT HAND SIDE.

5 D. King & Sons, Ltd., iron-founders
7 to 19 W. Watt Hepburn, wholesale agent
21 A. Booth & Son, chimney sweepers
Frederick Street Public School.
65 Balgownie Dairy
69 Mrs. Mearns, spirit dealer

RIGHT HAND SIDE.

2 Joseph Davidson
6 Wm. Rezin
12 Mrs. Watson, milliner
46 H. Yackiminie, cycle agent
60 William Wisely & Sons, Ltd., carters
70 Wm. Bruce, chimney sweeper

Friendship Terrace. 2.

Off Ashley road.

3 Misses Craib

Froghall Road. 3.

South side of Froghall ter. near east end of the Aberdeen Jute Works.

LEFT HAND SIDE.

3 Mrs. E. Milne
9 A. F. Taylor, secretary (S. & Co., Ltd.)
11 Wm. Paterson, inspector
Joseph Shirras & Son, builders
James Leith, contractor

RIGHT HAND SIDE.

John Rennie, builder
Jas. Forbes & Son, stonecutters

Froghall Terrace. 3.

From 29 Spital to Elmbank terrace.

2 Wm. Gauld, shoemaker
Froghall road.
27 Robert Watt (of Smith & W.)
29 Andrew T. Barron
Froghall road.
Aberdeen Jute Works
49 George Young
Froghall cottages.
Misses Dalgity, dressmakers
Robert Davidson

Gaelic Lane. 1.

From Back wynd to Belmont street.

2 James Paterson & Co., carriers
2 Sutton & Co., carriers
8 T. McLean, wine merchant
8A Geo. Deaus, printer
G. & W. Fraser, printers

Gallowgate. 1.

From Broad street (nortb end) to Causewavend.

LEFT HAND SIDE.

1-9 Brebner & Grant, tea mercbts.
9A & 11 Alex. McKay, engineers' furnisher
17 Mrs. H. Fitzpatrick, spirit dealer
23 Wm. Davidson, market gardener
25 Wm. Reeves, butcher
27 *Concert court.*
George Ewen
29 Wm. Ruxton, cabinetmaker
31 & 33 Mrs. Geo. Beigbton, furniture dealer
St. Paul street.
47 J. C. Stevenson & Co., drapers
49 & 51 Myer Grant, cabinetmaker
53 E. & H. Houghton, fishmongers
59 Wm. Duncan, butcher
61 *Chapel court.*
65-67 N. Co-op. Socy., Ltd., tailors and clothiers
71 N. Co-op Socy., Ltd., funeral undertaking department
73-75 N. Co-op. Socv., Ltd., stoneware, furniture, and ironmongery depts.
91 *Wm. Henderson's court.*
99 *Beattie's (J.) court.*
103 *Moir's court.*
111 Ogston & Tennant, Ltd., soap and candle manufacturers
119 *Middleton's court.*
121 George Bell, spirit merchant
Innes street.
155A Robert Milne
159-161 Robt. Forsyth, butcher
161½ *Henderson's court.*
165 B. Beattie, grocer
Young street.
167 D. Mitchell, spirit dealer
169A D. D. McMahon, baker
179 John Cassie, sboemaker
Berry street.
183½ Ackland Dairy
187 J. Nelson, furniture dealer
Spring garden.
193 Wm. Cruickshank, grocer
Gerrard street.
207 P. M. McGregor & Co., auctioneers
207A Wm. Sharp, jun., tobacconist
209 A. B. Hutcblson, baker
211-214 Mrs. A. Greig, confectioner
217 N. Co-op. Socy., Ltd , grocers
218 N. Co-op. Socy. Ltd. butchers
218A N. Co-op. Socy., Ltd., bakers
Farquhar place.

219-220 B. Cormack, jun., funeral undertaker

RIGHT HAND SIDE.

Littlejohn street.

20 Alex. Ramsay, tea dealer
22 E. Alexander & Co., drapers

Middle Public School.

Rev. Cecil Luxmoore-Ball, St. Margaret's Rectory

St. Margaret's Episcopal Church and School.

120 *Porthill Public School.*
Aberdeen Lads' Club

Gallowgate U.F. Church.

160 Norman & L. Thom
162 George Tucker, butcher
164 *New Porthill School.*
166 Allan's Public Supply Stores

Seamount place.

170 & 172 William Kitson & Co., stoneware merchants
180 Andrew Govenlock, spirit mercht.
182 P. M. McGregor & Co., auctioneers
192 John Worling, plumber
196 W. Mess, baker
198 John Ramsay & Sons, wholesale drapers
204 J. H. Willox, fishmonger
208 John M. Imlay, butcher
210 Robert Shand, pharmacist
212 Alex. Mowatt, licensed grocer

Garden-nook Close. 3.

30 Upper denburn.
Wm. Thomson, carting contractor

Gardener's Lane. 1.

From Justice lane to East North st

Garvock Street. 1.

From Canal ter. to St. Clement st.

Garvock Wynd. 1.

From St. Clement street and Miller street to Links.

2 A. Shewan, gardener

Geddes' Court. 1.

17 Prince Regent street.

George Street.

To 464 and 459—1.

Remainder of street—3.

From St. Nicholas street to Powis terrace.

LEFT HAND SIDE.

1-3 Mrs. J. Adams, spirit dealer
5 H. C. W. Carnegie, hairdresser
9 E. & W. Glass, umbrella makers
11 & 13 Cooper & Co.'s Stores, Ltd.
17 & 19 Reid & Pearson, drapers
23 Jas. B. Craigen, fruiterer
25 Alex. McIntosh McBain, dentist
27 Bruce & Kemp, watchmakers and jewellers
29 A. & J. Scott, clothiers
31 John Martin, butcher
35 John Strath, ironmonger
39 Greenlees & Sons, boot manufrs.
41 W A. Copland, clothier
.. Alfred Glashan
43 George Scott, watchmaker
45 Jas. M. Ritchie, bookseller
47 British and Argentine Meat Co., Ltd.
49 James Barrie (Wordie & Co.)
51 C. Bruce Miller & Co., musicsellers
.. Gramophone Depôt
57 Johnston & Laird, clothiers
63 Alex. Elrick, cutler
67 A. S. Stewart, clothier
71 Alex. Martin, bookseller
75 John Fraser, lithographer
77-79 The Aberdeen Cabinet Co.
83 Thos. R. Kennedy, draper
85 J. Wallace & Co., grocers

Loch street.

93 John Jamieson & Co., tailors
99 G. Calder, golf agent
101 Jas. M'Kinnon, jun., upholsterer
107 Robert Thomson & Son, tailors
117 Charles Mitchell, grate manufr.
119 Jackson, Ltd., hatters and shoemakers
123 A. B. Hutchison, Central Bakery
127 Singer Sewing Machine Co., Ltd.
143-167 Isaac Benzie, Ltd., drapers

St. Andrew street.

171 Union Bank of Scotland (branch)
179 D. M'Intyre
185 Wm. M'Intyre, jun., cycle agent
187 George Buchan, tobacconist
191 Wm. G. Craig, bootmaker
193 Miss A. Hutcheon, milliner
195 Henry Leith (of H. L. & Son)
197 Wm. Duncan, fish merchant
199 Sinton's bootmakers' supply stores
201 Jas. B. Chalmers, com. trav.
203 Wm. A. Reid, confectioner
205 Stevenson Bros. (Dundee), Ltd., dyers and cleaners
207 George A. Mackie
209 Wm. Cay & Sons, funeral undertakers
213 Aberdeen and Northern Friendly Society
217 The King's Cinema
223 A. Alexander & Co., grocers

John street.

231-5 Duncan & Alexander, drapers
233 Miss M. Smith, dressmaker
239 Alex. Green, watchmaker
243 John Mair, tailor
247 John Collie, fruiterer
249-251 Miller Bros., opticians

255-259 Glegg & Thomson, Ltd., iron merchants
261-265 George Street School.
267-267A D. W. Webster, engraver
269 R. H. Watson, shoemaker
275 George Fraser, bookseller
277 Wm. McPherson, butcher
281 Miss A. Rennie, hosier
285 Miss B. Dawson, milliner

Craigie street.

293 J. M. Stephen, Ltd., bakers
299 N. Co-op. Soc., Ltd., bakery dept.
303 Wm. Martin, restaurant
309 John Duncan, hairdresser

Greyfriars U.F. Church.

Maberly street.

325 Mrs. J. Gilchrist, spirit dealer
329 Mrs. Dawson, fruiterer
331 Mrs. C. Greig, milliner
335 Jas. Paterson, tobacconist
339 K. Willox, watchmaker
341 Henry Esson, baker
343 Miss M. Robbie, fruiterer

Kingstand place.

347-351 P. Henderson & Sons, tailors
355-359 Wm. Philip & Co., drapers
357 Wm. Adam, plasterer
.. Andrew Sangster
365 R. L. Roy, pram specialist
367 D. Rae, shoemaker
369 Pritchard, R. N., auctioneer
383 Wm. Lawrie, tailor
385 Henry Holman, cycle agent
393 Aberdeen Savings Bank (branch)
407 A. Downie, fruiterer
409 G. F. Ross & Co.
411 G. Jamieson, dairyman
413 Wm. Thom, butcher
419 Andrew Duncan, tobacconist
427-429 John Henderson, baker
431 W. G. Mitchell, chemist
435 Wm. J. Beattie, grocer

Hutcheon street.

443 Thomas Gibb, spirit dealer
447 Robert Y. Mutch, flesher
451 John W. Mitchell, ironmonger
453-465 Wm. Murray & Son
.. Aberdeen Central Hide, Skin, Tallow, and Offal Market
465 Tripe Dressing Dept.
483 A. B. Hutchison, baker
485 Jas. R. McCluskie, butcher
485 & 487 Alex. Shepherd, grocer
489 W. Thomson, confectioner
491 & 493 F. F. Andrew, restaurant
499 Albert Ferguson, plumber
501 Mrs. Myles, Burnside Dairy
509 Wm. Mitchell, butcher

Fraser place.

549A James D. Steel, cashier
549 Davidson's Café
555 Wm. Mackie, fishmonger
557 B. Spence, shoemaker
561 Wm. Sim, stationer
563 Balgownie Dairy
565 Jas. R. McCluskie, butcher
567 Mrs. Roy, tailor
569 Allan's Stores, Ltd.

Fraser street.

577 N. Co-op. Socy., Ltd., chemists
581 Geo. Gauld, Concraig Dairy
585 Alex. Anderson, butcher
595 Wm. Harper, newsagent

Millbank lane.

603 John Milne, slater
605-607 Geo. Brown, fruiterer
609 G. B. Caird, butcher
611 Wm. Gauld, bootmaker
613 Miss G. Forbes, grocer

Stafford street.

621 James G. Mitchell, grocer
623 C. D. Troup, saddler
627 A. M. Gair, chemist
631-633 Balgownie Dairy Engineering Dept.

Millbank place.

637 J. G. Smith, warehouseman
651 R. S. Walker, cabinetmaker
655 W. C. Barron, fishmonger
667 R. M. Cay, dairy
669 Geo. McHardy, advertising agent
669 F. Duthie
669A Mill & Co., furniture dealers
675 & 677 N. Co-op. Soc., Ltd., bakers
681 N. Co-op. Soc., Ltd., grocers
683 do. do., ironmongers
687 do. do., butchers
689 do. do., drapers and shoemakers
691 Mrs. H. Davidson
693 Thomas Milne, chemist
695 Wm. M'P. Johnston, baker and confectioner
.. *Kittybrewster Post Office.*

RIGHT HAND SIDE.

2, 4, 6 H. P. Tyler, boot and shoemaker
10A Buttercup Dairy Co., Ltd.
12 Miss E. M. Calder, A.L.C.M.
.. James Martin
16 Birnie, milliner
20-22 James Argo, outfitter
26 & 28 Meldrums', clothiers
32-36 George Bowman, draper
38 Jas. F. M'Luskey, City Laundry
40 Nurse Patton
42 D. W. Beaton, fishmonger
44-46 A. Badenoch & Son, outfitters
56 Morris Wallpaper Co., Ltd.
60 Wm. Thom, japanner
.. Alfred Ross, brush manufacturer
72 Adan's Drug Store
76 E. Davidson, bookseller
78-80 Wilburn, Ltd., grocers

Loch street.

88 & 90 Wm. Forbes, clothier and outfitter
100 D. Cruickshank & Co., cabinetmakers
102 H. L. Davidson, milliner
106 Wm. F. M'Kay, plumber
108 Gordon's Cash Chemists
110 A. Clark (of C. & Co.)
.. Alexander Davidson

112 Smith & Watt, grocers
116 N. Co-op. Socty., Ltd., confectioners
124 Wm. Emslie, watchmaker
126 Jas. Farquharson, com. agent
128 Alex. Walker, carver and gilder
130 James Farquharson
134-136 Wm. Jamieson, restaurant keeper
138 Jas. Gordon, tailor and clothier
142 N. Co-op. Socy., Ltd., drapers
146 Wm. Henderson & Son, confectioners
150 J. A. Pevie, tobacconist

St. Andrew street.

166 John G. Logan, grocer
170 James Tawse, draper
180 J. Pullar & Sons, Ltd., dyers
190 Lawsons, Limited
194 John Lyon, butcher
196 John Henderson, baker
200 Thomas Stewart, butcher
202 Home & Colonial Stores, Ltd.
210 *h* 212 J. Elsmie Guyan, piano dealer
218 G. M. Lyon, flesher
222 John M'Dougall, grocer

John street.

230 N of S. Bank, Ltd. (branch)
236 M. Taylor, tobacconist
240 A. C. Park, bootmaker
242 *George street post office.*
.. Miss Grace Burnett, sub-postmistress
246 A. Cran, draper
250-252 Allan's Public Supply Stores
254 Wm. Stevenson, carting contr.
256 R. Cable, shoemaker
262 The Star Boot Co., Ltd.
264 Nurse R. Lawrence
266-268 Mrs. A. Greig, confectioner
270 George Hill & Son, tailors
272 Mrs. James Munro
274-278 Alex. Lyon, hide factor
280 Wm. Sharp, fishmonger
284 John Clark, tailor
286 Grand Central Picture House
296 G. R. Laing, flesher
300 Wm. J. Cruickshank, dentist
302 A. Gray, chemist
306 T. C. Hall, bookseller
308 John S. Shewan, fruiterer
314 A. Thow, grocer

Spring garden.

322 N. of S. Bank, Ltd. (branch)
328 A. B. Ferguson, butcher
338 J. A. Booth, draper

Gerrard street.

344 J. G. Dickie, chemist
346 Smith & Watt, grocers
350 Mrs. F. Gray, tobacconist
354 Dalry Dairy
360 Wm. Philip, spirit merchant
364 B. Porter, dentist
374 Miss M. Ross, ladies' outfitter
376 Wm. Riddoch, cattle dealer
380 Alex. Stephen, plasterer
382 George J. Barry, draper
384 George L. Grassick, mason
386 D. Walker & Son, painters

Catherine street

392 J. S. Reid, tobacconist
396 James S. Murray, clothier
398 Fraser's Dairy and Confectionery Store
402 Wm. Allan, fruiterer
404-8 A. Boyne, restaurant
412 Miss M. Cameron, milliner
416 T. S. Keith, draper

Hutcheon street.

430 Andrew Kennedy
432 Balgownie Dairy
434 Wm. Ewen, newsagent
438 G. B. Gillanders, cabinetmaker
440 Thomas Massie, butcher
442 A. Cardno, hairdresser
444 Wm. Masson, hairdresser
446 Wm. Masson, plasterer
458 to 464 John B. Duff, cycle manfr.
482 Miss J. M. Shand, newsagent
486 Arch. Campbell, plumber
492 John H. Howie, grocer

Charles street.

504 Mitchell & Muil, bakers
506 John J. Hay, plumber
508 Jas. Stevenson & Son, painters
510 G. Signorini, confectioner
518 A. W. Joss, tobacconist
520 John J. Hay, plumber
522 Mrs. L. Dawson, fruiterer
524 Alex. Repper, spirit dealer

Fraser place.

530 Jas. Esson, flock manufacturer
532 & 536 Wm. H. Skene, cycle agent
534 Robt. Gray, dairyman
.. W. H. Skene
550 Wm. Christie, commission agent
554 Miss Kate Milne, draper

Stephen place.

558 John W. Kitson, hairdresser
560 Miss E. Aiken, music teacher
562 Miss Mennie, stationer
564 R. Downie, shoemaker
568 Miss B. Kelman, fruiterer
570 Wm. Sim, newsagent
572 Balgownie Dairy
574 A. Marr, insurance agent
578 Balgownie Dairy
580 J. Ledingham & Son, Limited, bakers
582 Charles S. Ross, grocer

Powis lane.

598 Geo. E. Martin, dentist
602 David Reid, pawnbroker
604 Jas. S. Donald
608 Miss Forbes
618 Wm. Wallace, tailor
624 John Wood
630 Alex. Gray
634 R. D. Henderson, book-keeper
636 Jas. Metcalfe, book-keeper
644 Mrs. McHaffie
650 Jas. Leslie, house factor

654 Miss Milne, pianist
Powis Church.

Gerrard Street. 1.

From Gallowgate at 207 to George street.

LEFT HAND SIDE.

1 W. M'Kinnon & Co., Ltd.

RIGHT HAND SIDE.

4 M. M'Leod, picture frame maker
34 Wm. Gordon
56 Jas. Sim, slater
58 John Dawson, cartwright
John Knox U.F. Church.
100 Walter Mayne, cinematographer
104 A. P. Lewis, plumber

Gilcomston Park. 3.

From Spa st. to Rosemount viaduct.

LEFT HAND SIDE.

1 George Mackie, caretaker
.. F. Craigmile (of F. C. & Son)
3 G. Sinclair & Co., carpenters
.. F. Craigmile, jun. (of F. C. and Son)
7 James Gauld, builder
.. George Currie & Co., slaters
.. G. Kemp & Co., granite mchts.
21 Hendry & Keith, Ltd., joiners
29 Miss May
.. John Reid, wireworker
31 Robt. Kinkaid
47 John Coutts (of G. Kemp & Co.)
Baptist Church.

RIGHT HAND SIDE.

6 Murdo Robertson, shoemaker
.. W. H. Robertson (of R. & Co.)
10 George Robertson
16 David D. Dinnie
Raeburn place.
36 Alex. Paterson, salesman
.. Miss Allan
38 Benjamin Nicol, fishcurer, Bracoden

Gilcomston Place. 3.

No. 24 Gilcomston terrace, west side.

Gilcomston Steps.
2 to 16—1.
Remainder—3.

From Woolmanhill and Spa street to Skene square.

LEFT HAND SIDE.

1 Wm. A. MacDougall, grocer
3 Wm. Bartie, butcher
5 Wm. Gillespie, spirit dealer
Baker street.
13 Mrs. Davidson, furniture dealer

RIGHT HAND SIDE.

2 John Henderson, baker
8 A. F. Greig, tobacconist
10 Mitchell & Muil
12 & 14 Archibald Forsyth, fruiterer and florist; Gilcomston Post Office
34 Wm. M. Bremner, hairdresser
44 Geo. M. Anderson, hairdresser
46 Mrs. Bannerman, broker

Gilcomston Terrace. 3.

From 36 Baker st. to Farmers' Hall lane, Gilcomston pl., and Baker st.

RIGHT HAND SIDE.

Farmers' Hall.
Farmers' Hall lane.
24 *Gilcomston place.*
28 Edgar Gauld & Co., builders
33 Mrs. Ann McKenzie

Gladstone Place. 2.

From St. Swithin street at 7 to Forest avenue.

LEFT HAND SIDE.

1 Harvey Hall Smith, manager
3 James Milne, auctioneer
5 T. Hutchison (of Barclay, Ross, and H., Ltd.)
7 Chas. Helmrich
9 Mrs. W. G. Lindsay
11 W. Mitchell Smith, C.A.
13 Mrs. W. B. Anderson
15 A. S. Stewart
17 Michael Doig
19 Misses Morison
21 Alfred C. Edward, stationer
23 Wm. Anderson
25 J. D. Anderson, M.A.
27 Alex. Grant, assurance agent
29 Misses Buyers
31 Rev. Canon Bartlet, M.A.
33 Alex. Davidson, cashier
35 Mrs. Henry Gibson
37 Arthur G. T. Hay (of W. Hay and Sons)
39 James Mitchell, engineer
41 Rev. Esaiah Hopkins
43 Mrs. John Milne
45 John Munro, advocate
47 George MacPhee, L.D.S., D.D.S.
49 F. J. Jolly (of J. Allan & Co.)
51 Alex. Robertson
53 J. Vass Lorimer (of J. L. & Son)
55 Mrs. J. L. Chalmers
57 Wm. McInnes, joiner
59 William Keir

RIGHT HAND SIDE.

2 Mrs. Wm. Dilling
4 Mrs. Robt. Linklater
6 J. Elliot (H.M.C. and E.)
8 J. Bearsley
10 Jas. W. Munro, produce agent
12 Miss Henderson
14 John Mitchell, artist
16 Wm. Kennaway, manufacturer

18 Miss Hay
20 Wm. M'Kay
22 Rev. W. Skinner, D.D., C.I.E.
24 Mrs. John Smith
26 Miss Mary A. Reid
28 John Killoh
30 James Yates (Town House)
32 Wm. Fowler, professor of music
34 Robert G. Edwards
36 W. T. H. Williamson
.. Misses Williamson
38 David Anderson, chemist
40 Charles Taylor
42 John F. Cruickshank, retired teacher
44 James M. Ritchie
46 John Cruickshank, M.D.
48 Miss Reid
50 D. Ronald Macdonald (of D. M. and Sons)
52 John Macgregor, O.B.E., dist. traffic supt., Dunallan
54 J. C. Campbell, manager (P. & K.)
56 Alex. Aitken (Ellis & M'Hardy)
58 James Conner, sheriff clerk
60 Mrs. Arthur Horne
62 Mrs. A. Kynoch, Dunsyre
64 James R. Fiddes, secretary
66 David W. Beaton, fishmonger
68 Miss Ingles
70 Mrs. Ogilvie
72 Thomas Marr

Gladstone Pl., Woodside. 4.

From Don street to Deer road.

1 Wm. M'Robbie, dairyman
8 Hector Nairn (W. W. H.)
31 David Selbie
45 James S. Benzie

Glenbervie Road. 6.

From Grampian road to Oscar road.

1 Wm. Forman, grocer
3 Horatio Ross Robbie, butcher
13 F. H. Lawrence, stationer
21 Andrew Lamb
25 John McLennan, butcher
47 Andrew King, fishcurer
51 Andrew Summers

Golden Square. 2.

From South to North Silver street.

1 Edmonds & Ledingham, advocates
2 T. B. Gibson, M.A., M.B., C.M.
3 Walker & Duncan, land surveyors
4 Y.M.C.A. Boys' Department
5 Y.M.C.A. Hostel
6 Jas. Meston & Co., accountants

Lindsay street.

7 Wilsone & Duffus, advocates
8 Watt & Cumine, advocates
9 Jas. A. Jaffrey & Co., chartered accountants
9 Commercial Union Assurance Co., Ltd.
.. Union Assurance Society, Ltd.
.. Imperial Live Stock and General Ins. Co., Ltd.
10 John R. Levack, M.B., C.M.
11 G. & J. McBain, chartered accnts.
.. Royal Northern Agricultural Society
12 Burnett & Reid, advocates

North Silver street.

13 David W. Geddie, M.A., M.B.,C.M.
14 T. & J. Gillies, advocates
15 Morice & Wilson, advocates
16 County Medical Health Department
17 J. G. & T. A. Mackintosh, dental surgeons
18 C. & P. H. Chalmers, advocates

Lindsay street.

19 George H. Bennett, Bishop of Aberdeen
20 Frank A. Soper, dental surgeon
.. Claude F. Haine, dental surgeon
21 Peterkin & Duncans, advocates

Golf Road.

From Park road to School road.

Victoria Golf Club; Mrs. McLeod, caretaker

Gordon Place. 2.

Off Oldmill road.

Gordon Street. 2.

From Langstane pl. to Old Mill rd.

20 to 32 Aberdeen Motor Garage (T. C. Smith & Co., Ltd.)
38 J. & J. Davidson, carters
40 Wm. Lawson, grocer
41 James George, com. agent

Bon-Accord lane.

42 Andrew J. Leel, shoemaker
56 F. Craigmile & Son, motor sheet metal workers
60 Chas. Stewart, jobbing gardener
62½ W. J. Anderson, blacksmith

Gordoudale Road. 3.

From King's gate to Mid Stocket rd.

LEFT HAND SIDE.

19 H. G. Drummond (of D. & Co.), "Clydeburn"
21 Miss Simpson
John Galloway (of G. & Sykes, Ltd.), Gordo' dale
35 James S. Mitchell
37 Reginald S. Bisset (of J. B. S. and Sons, Ltd.)

RIGHT HAND SIDE.

16 Misses Clyne
.. G. W. Clyne
18 Wm. Mackinnon

22 Mitchell Stuart (N. of S. Bank Ltd.)
24 Mrs. W. Thomson, Rosebank
Beechgrove place.

Gordon's Court. 1.

75 Queen street.

Gordon's Mill Road. 5.

From Tillydrone road to Don st. and Don terrace, Woodside.
Siddall & Hilton, Ltd., Gordon's Mills
Gordon Mill Co., yarn spinners
David P. Morrison, manager, Gordon lodge

Grampian Circle. 6.

From Battock place to Grampian place.

RIGHT HAND SIDE.

4 Gordon S. Marr
18 Claud H. Ellis
20 Mrs. M. Ross
24 F. D. Shepherd

Grampian Place. 6.

From east side of Wellington road and Menzies road to Grampian circle.

RIGHT HAND SIDE.

Major R. I. Forbes, governor, H.M. Prison
Walker road.
Grampian road.
Oscar road.
72 William Webster, fish salesman
76 George A. Anderson, Haydon house
84 G. T. Knox
88 T. Austin
90 James Milne, butcher

Grampian Road. 6.

From Victoria road to Polwarth road.

RIGHT HAND SIDE.

6 Wm. R. Walker, shoemaker
Lane.
44 Mrs. Elspet Ritchie, C.M.B. maternity nurse
Walker Road School.
50 Alex. Hay, fishcurer
80 Thos. B. Tawse
Grampian place.
Polwarth road.

LEFT HAND SIDE.

7 Thomas Rannie, fish merchant
.. James R. Lyon, com. trav.
13 Henry Murray, grocer
Glenbervie road.
Sacred Heart Church
Patrick Keenan, Chapel house
James Keenan, Chapel house
81 George Groat
83 John McIntosh, ship repairer, Rosebank
135 George Main, Lyndhurst
169 J. Cormack Watt
175 W. D. Catto (of C. & Watt)
.. Wm. A. Mackie, supt. eng.
.. Alexander Taylor, cabinetmaker
Polwarth road.

Grandholm Street. 4.

From Great Northern road at 397 to Western road.

1 Leslie Davidson

Granton Place. 2.

From Claremont st. to Union grove.

4 & 11 Jas. French, grocer

Grant's Court. 1.

38 West North street.

Grant's Court. 1.

53 Upperkirkgate.

Grant's Place, O. A. 5.

76 High street.

Grant Street, Woodside. 4.

From Great Northern road at 610 to L.N.E. Railway.

Gray Street. 2.

From 349 Great Western rd. to Holburn st. at Railway bridge.

LEFT HAND SIDE.

11 Mrs. Wm. Fraser
.. Miss MacLean
13 James G. Robb, professor of music
15 Alex. Rutherford
19 Misses Stephen
21 Miss A. Rae
23 J. Duncan MacDiarmid, M.A., B.L.
25 Mrs. J. Manson
27 Wm. Ross, M.A., headmaster
31 Thos. Wright
35 John Reid
39 Rev. M'Intosh Mowat, B.L.
41 Joseph Fettes
43 John Robertson
49 James Pigge
51 P. M. Young
55 James J. Donald, secretary
59 James Robertson, cashier
.. Mrs. Smethurst
61 R. B. Finlayson, solicitor
63 Geo. Donaldson, accountant
65 John Rodger, retired joiner

67 Frank Milne (of F. M. & Co.)
69 C. B. Bowick
71 James Kemp
73 Jas. H. Shaw, J.P.
75 Peter McLaren Davidson
77 Miss Colville
79 John I. Milne (of A. & H. Berry)
81 Alex. Jenkins
83 Alex. B. Reid, wood merchant
85 J. S. Findlay, commission agent
87 John Gove (of D. G. & S.)
89 J. H. Sangster & Son, grocers

Broomhill road.

Braemar place.

91 Eric Arthur McKinnon
101 Roderick Gray, Maryfield
103 A. D. Ritchie
105 Alexander Forrest
107 Fred Hall
109 Hugh Renuie

RIGHT HAND SIDE.

10 J. M. Christie (of C. Bros.)
12A Alex. Bruce, fish merchant
14 Capt. J. H. Hall
16 James Anderson
18 Mrs. Geddes
20 W. E. W. Mackie, H.M. Inspector of taxes
22 W. W. Inder
26 Miss Fenton
28 Mrs. James Ogilvie Gemlo
34 Wm. J. P. Melvin
36 A. E. Middleton (of E. & M., Ltd.)
38 David L. Cromhie, manager
42 R. W. Robertson, cashier
44 J. J. Stewart, draper
46 James Hill
48 H. Brunt, com. trav.
50 Miss Mary Elizabeth Milne
52 J. Douglas Marshall, ironmonger
54 James Cordiner (of J. C. & Son)
56 Jas. B. Stephen, shipmaster
58 Mrs. R. H. Gihson
60 K. M. Graham (district secretary)
62 W. M'Queen Smith, advocate
66 George Paterson (of P. and Robertson)
68 John Cheyne, agency inspector
68A James Anderson, hook-keeper
70 Alex. J. Smith (late P.O.)
74 Mrs. J. Hogg
76 J. R. Fairweather
78 J. L. Evinson, cashier
80 Mrs. John Milne
82 L. Melvin
84 John F. Annand, O.B.E., M.Sc.
James Smith, janitor

Broomhill School.

Broomhill road.

96 Mrs. Agnes Johnston
98 Mrs. MacDonald
100 Miss Strachan
102 John Copland (L.N.E.R.)
104 J. T. Garvie (of R. G. G. & Sons)
106 Miss Bathia Cheyne
.. Alexander Cheyne
108 G. Cheyne
W. J. Anderson, contractor

Great Northern Road.

Up to 17—3.
Remainder—4.

From Powis ter. and Clifton rd. to City boundary at the Scatterburn.

LEFT HAND SIDE.

1 Northern Hotel; A. R. Stalker, proprietor
3 & 5 Rothery, Roberts, Ltd., Gt. Northern Motors
31 Wm. S. Boice, engineer
33 Miss Alice Smith dressmaker
35 Mrs. Hadden
41 Wm. Gloag
43 Wm. Cruickshank, cattle dealer
55 John Low, diver mason

Lilybank place.

Kittybrewster Public School.

Burnett place.

163 Misses B. & J. Coutts, drapers

Leslie road.

181 L. Mitchell
183 Jas. Smith (of S. & Watt)
191 J. C. Thomson, branch manager
195 Andrew Clark, union secretary
205 David Munro, basketmaker
.. Jas. S. Stewart, M.B., Ch.B.
221 Thomas Anderson
223 James Smith Farquharson
227 Chas. Thom, Bay View
241 Alex. Strachan, violin maker
251 Allardyce & Ledingham, motor hirers
271 Miss Murray, merchant

Pirie's lane.

273 Elizaheth Lamb, grocer
275 Miss M. Jack
283 Jas. Reid, spirit dealer
287 Jas. Nicholson, tailor
297 *Hilton United Free Church Hall.*
301 Jas. Mess, gardener
313 T. P. Hardie, cartwright

Tanfield walk.

321 John W. Napier
335 F. Millar, spirit merchant

Brown street.

355 George Scott, wine and spirit merchant
.. J. & T. Fisher, grocers

Western road.

359-361 Alex. Gray, fruiterer
367 R. Laiug, butcher
373 George Taylor
377 W. R. Knowles, stationer
387 John Wilson, grocer
393 George Ross, fruiterer
395 & 397 Alex. S. Black, draper

Grandholm street.

415 Alex. Duffus, spirit dealer
419 George Paul, watchmaker
421 Wm. A. Gall, sergeaut of police
.. Police Office
429 Robert Yule, grocer
431 Wm. Alex. Strachan, bank agent

433 N. of S. Bank, Ltd.
King street.
435 A. G. Robbie, jolner
437 William Park, watchmaker
441 Samuel Baillie, stationer
443 John W. Warrender, assce. agent
445 *Congregational Church.*
451 F. W. F. Duthie, dentist
453 Wm. I. Gordon, tailor
455 John Park, chemist
Queen street.
461 & 463 J. Cumming, draper
481 R. Davidson, grocer
489-491 Charles Mowat, fishmonger
501 J. Davidson, newsagent
Deer road.
537 James Youngson, butcher
541 J. Forbes, draper
549 Wm. Murray, sen., hairdresser
Society lane.
569 John Forbes, draper
.. W. C. Barron
571-573 Wm. W. Brown, spirit dealer
575 Mrs. Moodie, dressmaker
603 St. John's United Free Church
615 Alex. Wilkie, manager
Anderson road.
Bridge street.
647 Thos. Ritchie, spirit dealer
687 Wm. Christie, fishmonger
689 John D Fraser, painter
693 Jas. Youngson, butcher
695-697 Jas. Repper, spirit dealer
Well street.
741-743 John Taylor, general mcht.
759 Alex. Duncan, contractor
785 John Simpson, dairyman
.. John Simpson, jun., horse dealer
801 Jas. Skene, cycle agent
.. Mrs. E. Sharp, grocer
805 Jean G. Low, restaurant
Wm. Reith, director
Wm. Duncan, carter

RIGHT HAND SIDE.

54 Wm. W. Elrick, fishmonger
56 James S. Farquharson, Lilybank Dairy
60 Charles Strachan, baker
64 John Anderson, grocer
76 Nurse Sangster
78 Wm. J. McAllan, insce. agent
80-82 Mrs. Reilley, newsagent
82 W. D. L. Duguid
84 William Marshall, chemist, Great Northern road Post Office
86 Noble's, general merchant
90 Alex. Gray, shoemaker
92 R. Murphy, assistant foreman (L. & N.-E. Rlv.)
96A N. Co-op. Socy., Ltd., bakers
102 Miss Reid, dressmaker, Park house
.. James Mitchell, butcher
.. James Cruickshank, engineer
104 J. Glass, inspector
106-112 Kittybrewster Paper Specialties, Ltd., Kittybrewster Works
St. Machar drive.
Marquis road.
294 Police stables
302 Wm. Lawrence, dairyman
306 Tramway depôt
320 T. Mather, dairy
322 Mrs. A. Jamieson, grocer
Tanfield place.
338 Jas. R. Forrest, printer
348 R. P. Murray, garage
Western road.
Don street.
366 Charles Strachan, Woodside bakery
372 Miss A. W. Webster, fruiterer
376 Mrs. Jas. Davidson, grocer
378 Wm. Christie, fishmonger
384 Mrs. Falconer, grocer
390 John M. Duncan, plumber
392A Leslie Davidson, shoemaker
392-394 John W. Napier, dairy
402 Wm. Gordon, restaurant
408 John Robb, grocer
418 Jas. Batty, restaurant
422 & 424 J. S. Seay, baker
436 Henry Nicol, tailor
444 John D. Fraser, painter
450 N. Co-op. Soc., Ltd., drapery dept.
.. Do., boot and shoe ,,
452 Do., butchery ,,
.. Do., drug ,,
454 Do., bakery ,,
456 Do., grocery ,,
Bank street.
458 *Woodside Post Office.*
462 & 464 Andrew Ross & Son
470 Aberdeen Savings Bank (branch)
472 Mrs. M. M'Kay, ladies' outfitter
474 & 480 Geo. Will, shoemaker
482 Alex. Mackenzie
486 George Forbes, joiner & funeral undertaker
490 & 492 Alex. Davidson, hairdresser
494 Chas. Strachan, baker
520 Miss J. Findlay, provision mcht.
528 Robert S. Walker, boot and shoe repairer
540 Miss Murray, milliner
Deer road.
546 R. C. Cardno, chemist
548 Ben Lumsden
552 Herbert Gazely, hat renovator
560A W. D. M'Caskill, tailor
Station road.
588 Mrs. Cameron, confectioner
590 J. T. Summers, grocer
606 Wm. Thomson, motor engineer
610 Hugh H. Horne, funeral undertaker
Grant street.
658 B. Lumsden, shoemaker
Hendry place.
672-676 A. Anderson, jun., dairyman
674 & 676 A. R. Anderson, confectioner
686 G. Will, dairyman

Great Western Place. 2.

From 70 Great Western road to Ashvale place.

LEFT HAND SIDE.

9 Jno. K. Milne, printer
.. John Grassie, jun.
.. Robert Fraser, com. trav.
11 J. Cruickshank
.. J. A. Booth
13 Mrs. Murray
.. Garnet D. Henderson, ironmonger
15 Jas. J. Thom, branch manager
.. Miss M. J. Thom, certificated nurse
.. Frank Ambler
19 R. Forbes, electrical engineer
23 John M. Fraser, secretary

RIGHT HAND SIDE.

2 John Fraser
.. Wm. Saugster, com. trav.
.. Wm. Crawford, joiner
4 Mrs. G. S. Findlater, lodgings
.. W. Sharp (of A. S. & Son)
12 Lieut.-Col. Alex. Barron, R.P., Granton lodge
16 Alex. Rennie, manager
.. James A. Robb
18 John Hendry
20 M. J. Copland, upholsterer
22 And. Johnstone (retired)
.. Tom Hall
26 Alex. Beattie & Son, grocers

Great Western Road.

To 528 and 553—2.

Rest—East Peterculter.

From 114 Holburn street to Mannofield.

LEFT HAND SIDE.

1 J. & R. Burns, fruiterers
23 Jas. B. Ritchie, shoemaker
27 Nellfield Cemetery; Lodge, James Reid

Nellfield place.

109 Geo. A. Whyte, grocer
117-119 A. T. Allan, shoemaker
121 **H. B. Adams,** painter
139 Richard H. Hallglen
141 Alex. Forbes, salesman
143 Mrs. Peter A. Duncan, spirit merchant
.. M. G. Duncan
155 Andrew Yeats

Holburn road.

167 Wm. John Byres, M.D., C.M., M.A.
169 Mrs. Jas. Robertson
.. Alex. Jack
183 Francis W. Begg, M.B., Ch.B.
189 R. W. Wishart
193 Mrs. W. A. G. Farquhar
197 Wm. J. Mason
201 Robert Richards, M.D.
207 Jas. Alex. Mearns, M.B., C.M.
211 Jas. Fraser, inspector of works
213 Wm. Malcolm (N. of S. Bank Ltd.)
215 Mrs. James J. Smith
217 Alex. H. Kemp
219 Wm. Wiselv, jun.
223 W. M. Hall, registrar
225 W. M. Stewart
227 John R. Laing
229 Robert G. Duthie
235 A. H. Thomson, Ashley bank
239 Robert H. Cowie, Rosslyn bank

Pitstruan place.

253 Sir James Taggart, Ashley lodge
261 John T. Robertson (of Cruickshank & McIntyre, Ltd.)
263 Jas. R. Tough, carpenter
269 H. G. Smith (of W. Kennaway, Ltd.)
271 Mrs. John H. Clark
.. Wm. Laird Clark, C.A.
273 Jos. Stott, spirit dealer
275 Mrs. James Milne
.. George Campbell
285 Mrs. Hyslop
287 Alex. Duncan
289 John Marshall (of M. & P.)
291 G. L. Gibb (of G. L. G. & Co.)
293 Mrs. M'Rae, fruiterer
295 Jas. Mearns, draper

Gt. Western Bowling Club.

Salisbury terrace.

327 Henry Ross
331 James Tulloch
335 J. A. Smith, marine engineer
339 Harbourne Maclennan, architect, Beechlea
341 Wm. Christie
345 J. S. Duthie, com. trav.
349 J. R. Adams, Hammerfield house

Gray street.

357 James S. Shewan, advocate
359 Misses Duncan
361 Frank Baxter
363 Mrs. Alexander Mavor
365 Alex. Anderson, com. trav.
.. Mrs. Ritchie
367 Miss Macbean
369 Miss Taylor
371 J. W. Clark (of Clark Bros.)
375 T. R. Gillies, advocate

Hammersmith road.

385 James Ballantyne
387 Alfred E. Clyne
389 Mrs. Walter S. Kitton
391 Alex. R. Robertson
393 Thos. Stephen, consulting engineer, Abernethy house
395 Joseph Johnston, advocate
399 George Lauder, fish salesman
401 Robert Asher, Revesby
403 James Stewart, J.P. (Garden and Co.), Granville lodge

Granville place.

413 A. S. Seggie (of S. & Co.)

415 John M. Proctor, advocate
417 Wm. Kilgour
419 Rev. A. R. Taylor, M.A.
421 W. R. Bruce
423 George Smith, C.A.
425 Mrs. James Anderson
427 Miss Isabella Wallace
429 James D. Sinclair
433 Rev. Henry Coulter, B.A., B.D.
435 Miss Dumolo

Rutland terrace.

447 Wm. Wisely (of Wm. W. and Sons, Ltd.), St. Ronans
449 John Wardle
451 James A. Coutts (*Aberdeen Press and Journal*)
453 Mrs. G. Lawrence Duncan
.. Miss M'Intosh
455 Alex. Craigmile
457 Miss Isobel Taylor
459 Wm. Dunbar, com. agent
461 Miss Peter
463 Miss Kate Wilson, music teacher
465 Misses Nisbet
467 George A. Urquhart
469 Joseph Merson

Hammerfield avenue.

471 George Reid, chemist
473 Matthew Booth, Mastrick Dairy
475 Alex. E. Diack, C.E.
.. Charles Smith
477 James M'Queen
487 J. W. Ogilvie, journalist
.. Gordon M'Keggie, stationer
489 Mrs. Isabella M. Ogg
491 A. Fowler
.. Charles Anderson
.. A. Drummond (P.O. telegraphs)
493 Norman W. Dey
495 A. S. Thomson, watchmaker
497 N. Co-op. Socy., Ltd., grocers
499 Do., butchers

Duthie terrace.

501 J. W. Cruickshank
505 Tramway depôt

Cranford road.

531 G. & J. A. M'Lean, grocers

Mannofield Post Office.

535 John M'Kenzie, shoemaker
537 J. M. Grant, butcher
547 Jas. S. Mathieson, house carpenter
551 Charles Crockett, house drainer
555 Mrs. J. C. Clubb
557 Wm. Allan, painter
561 Robert Stewart
.. George S. Fraser, grocer
563 James E. Melvin
565 Tom Diack, grocer
569 Aberdeen Suburban Tramway Co. Depôt

RIGHT HAND SIDE.

4 Miss Stewart, dressmaker
.. George Mackie, butcher
10, 12, 14 J. L. Archibald & Sons, cabinetmakers
16 Mrs. Wm. Thomson
18 Jas. M. Grant, butcher
.. J. B. Ritchie, shoemaker
20 Ben Booth, painter

Cuparstone row.

30 Murray & Mitchell, carpenters
34 Cuparstone house
.. H. V. Duncan (of A. W. A. S. Co.)
.. Misses Taylor, lodgings
40 Miss B. Catto, Ivy cottage
42 J. H. Williamson
46 John Matheson, cashier
48 Alex. Murison
54 Mrs. Robt. Harvey
60 Mrs. Munro, lodgings
62 Henry H. Duncan, boot-cutter
64 Mrs. J. N. Clark
.. T. Carle

Great Western place.

Claremont street.

74 John M. Ogg
76 George Horne
78 Lawrence M'Holland, painter
82 Chas. Fraser, plumber
86 Miss Robb, stationer
90 Forbes Morrison, slater
92 James Taggart, stonecutter
94 A. E. Mackie, tobacconist
100 Strathdee Distillery Company
116 Alex. Law
116A Wm. Morrison, cement worker
126 Jas. Grant, tailor
134 Misses Shepherd
.. Miss Warner, dressmaker
146 Alex. Wiseman, fishcurer
148 Mrs. Chas. M'Kinty
152 Robt. Moir, plasterer
154 Alex. Beattie, grocer
160 Mrs. John Smith
162 R. Donaldson, late flesher
166 N. of S. Bank, Ltd. (branch)
.. Jas. Gilbert, J.P., bank agent

Chattan place.

176 R. Mitchell, lithographer
.. Bert Munro, planist
184 James Cowie
188 W. Anderson
192 Andrew E. Mackie, tobacconist
.. Chas. S. McDonald
196 Robert S. Donald

Ashley road.

204 J. F. Ewen
.. Mrs. Wm. C. Farrell
206 Miss I. C. Lyon
210 W. T. Annison
216 Charles Ewan
218 Robt. Noble, trawl master
222 Miss Benzie
224 Misses Dawson
228 J. Tough (T.C. Gas dept.)
230 Miss Dunn, teacher
John Duguid, gardener, Ashley

Holburn U.F. Church.

244 Mrs. Alex. Emslie
248 Francis Ritchie, fishcurer
252 Misses Daniel

256 Mrs. Alex. Mackay
258 Nicol Clark, fishcurer
262 Mrs. John Drummond
278 Alex. Archibald
280 Francis Coutts (of H., R., & Co., Ltd.)
284 F. S. Smith, manager

Brighton place.

294 Geo. Gibb, M.A., M.B., C.M.
298 John S. Doeg, manager
300 Jas. A. Ross, harbour treasurer
302 William Sim
304 Alexander S. Wilson
306 G. J. Riddell (of G. & J. R., Ltd.)
308 Thomas MacLennan, procurator fiscal
312 F. W. Milne, warehouseman
314 W. W. Carry
316 Thomas Geershon
320 Mrs. G. L. M'Laren, spirit mcht.
322 Mrs. M'Rae, fruiterer

Forest avenue.

336 James M. Brown, grocer
338 George Cowie, hairdresser
340 James Farquhar, chemist
.. *Great Western Road Post Office.*
340A Mitchell & Muil, Ltd., bakers
342 James Farquhar
344 Mrs. John Mortimer
346 Mrs. Hay
348 Mrs. Lewis
350 James M. Brown, grocer
352 A. Irvine (G.N. Tel. Co.)
354 Miss Stephen
356 Rev. J. G. Drummond, M.A.
358 A. J. Rothwell

Forbesfield road.

364 Allan's Stores, Ltd.
366 Robert Smith, flesher
368 Miss H. Hector
372 John Simpson (of A. F. & Co.)

Forbesfield lane.

374 James F. Graham
376 James Gerry, fishcurer
378 E. R. Lumsden, advocate
380 James Moncur
382 W. Hepburn, F.R C.V.S.

Burns road.

388 James Monro
390 Chas. E. Smith, assistant gas engineer
392 Miss Alexander
396 Wm. Cameron (of J. & W. C., Ltd.)
398 C. J. Jolly
400 F. Lyon, com. trav.
402 Mrs. Polson
.. Mrs. George Merson
404 Mrs. Thomas Robertson
406 Mrs. R. Hay
408 George Gordon, Muanaweni
410 Miss Morrison

Louisville avenue.

414 Misses Davidson
416 James Matthew, builder
420 Mrs. Thomas Milne
422 Miss Chrystie
424 Alex. Walker (of Wm. W. and Sons)
434 E. G. Wright (A. G. Watson, Ltd.)
438 Mrs. James Taylor

Anderson drive.

448 Alex. A. Conn, Amatola
454 D. M. Nisbet, bank agent
456 Robert Adam, advocate
458 James Reid (R. C. R. & Co.)
460 Frank Cartwright (of Davidson Bros.)
464 James Walker, "Duncairn"

Seafield road.

A. T. Cruickshank, advocate, Friendville
Andrew Walker, manager, Thorngrove

Countesswells road.

Mannofield Church.

Craigton road.

530 & 534 Wm. Smith, grocer
540 James E. Melvin, baker
556 A. K. Campbell & Co., coachbuilders, motor engineers, repairers, and cartwrights

Green. 1.

From Market buildings to Railway.

LEFT HAND SIDE.

39 Jas. Littlejohn & Sons, licensed grocers
.. Jas. McQueen (of J. L. & Sons), licensed grocer

Martin's lane.

41 John Taylor & Co., rope and twine manufacturers
45 Jas. W. Ewen, gunmaker
47 Mrs. Simpson, lodgings
49 J. S. Ingram, chemist
55 Leslie W Gordon, butter and egg merchant
59 Alex. Mackay, wholesale stationer
.. Robert Tulloch, stationer
65 Mrs. Alex. Douglas, spirit dealer
67-71 Barclay, Ross & Hutchison, Ltd., implement manufacturers

RIGHT HAND SIDE.

Correction wynd.

44 Robert Hunter, chemist
50 Van Den Berghs, Ltd., margarine manufacturers
52 Wallach Bros., Ltd., mill and engineers' furnishers
54 N. Co-op. Soc., Ltd., butchery dept.

64 John Adams, grocer
70 P. & C. Adams, drapers
Back wynd stairs.
96 Chas. C. Noble & Son, newsagents

Greenlaw Court, O. A. 5.

104 High street.

Greyhope Road. 6.

From Sinclair road to Girdleness.

The John Duthie Shipbuilding Co
Wm. Tawse, contractor
Torry Point Battery.
Girdleness Lighthouse.

Grosvenor Place. 3.

From Whitehall place at 10 to Belgrave terrace.

LEFT HAND SIDE.

15 Wm. S. Dempster
17 Miss Duguid
19 J. Pirie Baxter
21 Mrs. Cran
25 Jas. D. Morrison. F.C.I.S.
27 John Farquharson, clerk
29 Alex. Walker, spirit merchant
31 Mrs. Peter Walker
35 W. A. Donald
37 A. R. Stewart, dyer
39 Wm. M. Milne, watchmaker
41 Alex. Marr

RIGHT HAND SIDE.

Grosvenor terrace.

14 Wm. M'Robbie, branch manager
20 James P. Grant
24 Miss Johnstone, feather dresser
26 James Gordon, clerk
28 Thomas Strachan
32 James Cassie, dentist
34 Wm. Dawson, postal telegraphs
38 Mrs. C. R. Pollock
40 Mrs. John Milne
42 A. S. Cooper, branch manager
.. Andrew Walker, blacksmith
44 Robt. Sutherland

Grosvenor Terrace. 3.

East side of Grosvenor place eastwards.

2 J. W. Mitchell
2 James Rennie
.. James Sim
.. John G. Mutch

Guestrow. 1.

From Netherkirkgate to Upperkirkgate.

LEFT HAND SIDE.

21 *Shepherd's court.*
25 *Milner's court.*
29 *Thornton place.*
37 *Thornton court.*
43 *Mitchell's court.*
45 *Duthie's court.*
47 Mrs. W. Milne, grocer
53 *Quaker's court.*
Barnett's close.
57 P. M. Hunter, grocer
69 *Stewart's place.*

RIGHT HAND SIDE.

10 New Loan Co.
14 & 16 Frank Nicol
Ragg's lane.
Blairton lane.
70 Alex. Mitchell, contractor

Guild Street.

Westwards to centre of bridge —1.

Remainder—2.

From Trinity quay to Bridge street.

LEFT HAND SIDE.

Harrison & Reeve. fruit salesmen
Wordie & Co., carters
Mutter, Howey, & Co., Ltd., carters
L. M. & S Rlv. Goods Station
L. M. & S. Rlv. Goods Offices
L.N.E.R. Goods Offices
67 Wm. Bain (Aberdeen), Ltd., cab office
Joint Railway Station.
Refreshment Rooms, Joint Station
Railway bridge.
97 Pirie, Appleton & Co., Ltd., envelope makers

RIGHT HAND SIDE.

2, 4, 6 Wm. Smith. spirit dealer
12 Rix & Emslie, shipping grocers
14 J. B. Craigen, confectioner
16-18 Drummond & Co., belting merchants
Exchange street.
22 Waverley Hotel: Wm. Milne
24 James Watson, gunmaker
Stirling street.
26 Ferodo, Ltd.
28 George Mellis & Son, Ltd., mchts.
.. The Scottish Oil Agency, Ltd.
.. Aberdeenshire and Kincardineshire Territorial Forces Assoc. office
28 Wm. Donald, coal merchant
.. Alex. Reid, com. agent
.. The Aberdeen Steam Coasters
.. W. J. Duncan, shipowner
30 James Hardy & Co., Ltd., jewellers
32 John Donaldson, frulterer
Tivoli Theatre of Varieties
50 John Ritchie, tobacconist
52 Kerr, Leid & Co., clothiers

54 John M. Frost, spirit merchant
Carmelite street.
72 Benjamin Reid & Co., seedsmen
74, 76, & 78 Station Hotel
80 London and North Eastern Rly. Co. Offices (Northern Scottish Area)
.. Jas. F. Lumsden, district cashier (L.N.E.R.)
Railway Bridge.

Hadden Street. 1.

From Market st. to Carmelite st.

LEFT HAND SIDE.

1-3 Wm. Smith & Son, Ltd., seedsmen
Exchange lane.
5 Garden & Marshall, accountants
.. Scottish Debt Collecting Co.
.. Aberdeen Corn Exchange
.. Wm. Smith & Son, Ltd., seedsmen
7 Seggie & Co., grain merchants
9 The Aberdeen Radio Co., Ltd.
Exchange street.
11 Miss M. G. Wilson, dressmaker
.. Jas. MacKintosh, com. agent
.. Andrew E. Mackie, billiard saloon
.. Geo. Mitchell Sangster, clerk
13 W. D. Findlay (Market Arms)
Stirling street.
15 & 17 George Sellar & Son, implement manufacturers
25 Union Bar (Wm. Christie)

RIGHT HAND SIDE.

6 Market Cash Shoe Store
8 Reid & Levs, seedsmen
12 Cameron, tobacconist
14 James Robertson, seedsman
16 Joseph R. Mutch, watchmaker
20 Harper & Co., wire workers
22 Jas. Brown (Aberdeen), Ltd., fish and game dealer
24 Alex. Gauld & Son, fish and game dealers
30 Wm. Mowat & Co., rope and twine manufacturers
32 James H. Coutts, tobacconist

Hamilton Place. 3.

From Craigie loanings to Forest rd.

LEFT HAND SIDE.

John Brown, M.B., Ch.B., D.P.H., Hamilton Lodge
11 The Misses Dawson
13 Edward Reid, spirit dealer
15 Mrs. Cooper
19 Thomas Mitchell
21 Miss Mackie
23 Misses Lippe
25A Rev. James N. Allan
27 John Harrow, cartwright
29 John Robertson, cooper. **Telephone No. 2080**
31 Francis W. Gray
33 Geo. Sutherland
39 W. G. Craigen, advocate
41 Col. Farquhar M'Lennan, D.S.O.
43 Rev. W. D. Niven, M.A.
45 Robert Brown, piano merchant
47 Chas. Hall (J. Keiller & Son, Ltd., Dundee)
Whitehall road.
63 G. M. Thomson, merchant Whitehall Bowling Green
Blenheim place.
79 Mrs. Brown
81 John C. Howie (of E. & M., Ltd.)
83 John Henderson, shipmaster
85 Joseph G. Marr
87 David Ritchie, cashier
Fountainhall road.
93 Robert Bowman
95 Andrew L. Rothnie (J. E. Esslemont, Ltd.)
97 John Elrick, jun., manager
.. Mrs. John Law
99 G. M. Fraser (Public Library)
101 Gavin Jas. Catto, asst. cashier (Union Bank)
103 A. A. Prosser, sec. (N. of S. Coll. of Agric.)
105 Miss Donald
109 Rev. D. C. Mitchell
113 Rev. T. T. Matthews, D.D.
115 L. M'D. Chalmers, estate factor
117 Rev. John M. McQuitty
119 Alex. Ogilvie (of J. & A. O.)
.. Gordon Ogilvie
121 H. Allan Anderson, C.E.
125 P. Campbell Stormont, consulting engineer
127 G. W. S. Walker, advocate
129 Alex. C. Bonner (of W. Davidson, Ltd.)
131 Alex. Hardie (Northern Assurance Co., Ltd.)
133 James McBurney, china mercht.
135 Wm. Anderson, chief constable
137 Rev. J. A. Selbie, D.D.
139 W. Hamilton Bell, inspector of schools

RIGHT HAND SIDE.

Mrs. John White, Craigie Bank
2 Robert Lindsay, M.B., C.M.
4 Wm. Stott
8 John Mackay, M.A., teacher
10 James C. Webster
14 Frank J. Whitehead (of F. W. and Sons)
20 Nurse Millar
22 The Misses Thom
26 Misses Littlejohn
32 Jas. M. A. Wood, advocate
34 Alex. Spelrs, M.A., B.Sc.
36 J. W. Davidson, advocate
38 John Rae
40 Misses Crombie
42 Misses Walker
Helen McCrae

52 Douglas F. Mackenzie, secretary
54 Rev. Charles Stobie
58 Richard F. Stephen (of Milne and S.)
60 George Duncan, advocate

Whitehall road.

62 John G. Marr, farmer
64 A. Watson (of P. W. & Son)
66 A. R. Duncan (of D. & Alexander)
68 John Henderson, baker
70 Rev. Alex. Frazer
72 Jas. R. Rust
74 Mrs. Charles Angus
76 Alex. Gray, secretary
78 Thos. S. Slessor M.B.
80 Robert M'Leod, headmaster
84 Mrs. J. B. Pirie
.. Miss D. Spence Allan
88 Mrs. T. D. Begg
90 Geo. Cooper, stevedore, Glengarry
92 A. S. Mitchell, C.A.
94 Geo. D. Massie, advocate
96 Walter Bbind
98 Arthur N. Duncan

Fountainhall road.

100 W. R. Dey, builder
102 George Walker, J.P., merchant
104 Jas. Patterson, advocate
106 Wm. H. Forbes
108 Alex. Cantlay
110 W. R. Trail, herring exporter
112 W. A. Leith, coal merchant
114 Miss Milne
118 G. B. Michie, sheriff clerk depute
120 Charles M'Leod, D.Sc.
124 E. B. Taggart
126 Alex. Morrice
128 Jas. A. Jeffrey, C.A.
.. Wm. Dickie Smith, advocate
130 Alfred Smith
132 George Scott, Lt.-Col., R.A.M.C
134 Thomas Riach, journalist
138 Mrs. G. Watson
140 Wm. Murison, M.A.
142 Rev. Walter A. Mursell
144 M. H. Mackie, M.A.
.. Miss J. S. Rose
146 Mrs. J. R. Miller
148 Miss Leslie
150 Mrs. Ranald Macdonald
152 Prof. Alex. Gray
154 Mrs. Bruce
156 Mrs. A. J. McCallum

Hammerfield Avenue. 2.

From 469 Great Western road to Broomhill road.

LEFT HAND SIDE.

5 Wm. Cheyne (P.O. Telegraphs)
7 Alfred G. Dingwall
9 Alex. Dingwall, com. trav.

Lane.

11 George Chalmers, The Neuk

Norfolk road.

129 Chas. A. Wilson

RIGHT HAND SIDE.

2 John Innes
4 L. F. Dewar, manager
6 Robert Ogg, art master

Duthie place.

22 George E. Greenhowe
26 Mrs. Jane Duguid
46 Rev. Wm. Ellis Pearson
48 Thos. Johnston, com. agent
50 James Mutch
54 Robert Bruce, spirit dealer
David G. M'Adam (of J. M'A. and Sons, Ltd.), Hammerfield lodge
70 Peter Campbell
74 David Wilson, jeweller
76 Mrs. Elizabeth Gibbons
78 Alexander Will, M.A., F.E.I.S.
80 G. W. Wilkie, commission mcht.
82 Wm. Murray
84 Samuel Ritchie, M.A.
94 Alex. Fraser, manager
96 Ernest E. Cox
100 Mrs. Macleod
106 Samuel M'Clure
110 W. J. McPherson
112 James T. R. Henderson
116 Peter Grant, hairdresser
118 John Currie, manager
120 W. G. Hepburn, manager
124 Mrs. George Garvie
126 J. Stevenson (of S. & Russell)
128 D. Munro
130 Robert Smith, com. trav.

Broomhill road.

Hammersmith Road. 2.

From 375 Great Western road to Broomhill road.

LEFT HAND SIDE.

3 Mrs. John Coutts
5 Tosco Gray (of Wm. G.)
7 John Repper, spirit dealer
9 Mrs. Robert Cruickshank
15 Alex. Edward (Knowles & Son)
17 Geo. Garden
19 Jas. H. Mitchell, fishcurer
21 Alex. Forbes, M.A.
23 Mrs. J. W. Mackie
25 Alex. Pardy
35 W. Grant

RIGHT HAND SIDE.

4 Arthur Broadbent, spirit dealer
6 George Cargill, cashier
8 Wm. Miller
10 Misses Cook
12 Mrs. Alex. Douglas, spirit merchant
.. Alex. R Douglas, marine engineer
14 Miss Jessie Mearns
18 Miss E. H. Stephen
.. Geo. Stephen, joiner
22 D. Souter Allan, chemist
24 Robert Sinclair, jun.

28 Wm. Stables
30 Norman Mitchell (of M. and Leatham, Ltd.)
32 George Henry
34 Alex. C. Chalmers, milliner

Hanover Lane. 1.

Foot of Albion street.

John Robertson & Sons, coopers

Hanover Place. 1.

From Wales street to Albion street.

3 Thos. Begg

Hanover Street. 1.

From Commerce street to Wales street.

LEFT HAND SIDE.

Commerce Street Public School.
Castlehill.
Hanover Street Public School.
Albion street.
Wales street.

RIGHT HAND SIDE.

Fish street lane.
16 Miss M. Rae, spirit dealer
Albion street.
Wales street.

Harcourt Road. 3.

At 206 Mid Stocket road.

5 Joseph Reid, cycle manufacturer

Hardgate. 2.

From Bon-Accord st. to Ruthrieston terrace.

LEFT HAND SIDE.

27 John Scott, wood turner
Bon-Accord terrace.
71 Wm. Slora, jun., florist
73 Marryatt G. Riddler, motor engineer
Union glen.
79 Charles Harper, tailor
Willowbank road.
Rosebank place.
137 James A. Hay, tailor
139 John Wallace, valuator
141 Hillhouse Joss, Elmbank
147 Community of St. Mary and St. John, House of Bethany
171 Alex. Masson, builder
173 W. Thomson, confectioner
175 Frederick R. Russell, manager
.. Stewart Milne
Fonthill road.
Bloomfield road.
Balmoral road.
313 Miss Bisset
315 J. Ingram (of J. & A. I.)
321 G. Walker
357 Robert M'Donald, gardener
H. Matheson, Bethel, Stonehouse
Jas. Robertson & Son, granite merchants
Allenvale road.
Robt. R. Ross, Outseats

RIGHT HAND SIDE.

8 Northern Gold and Aluminium Paint Co.
12 John Riach, inspector of works
.. Le Fevre & Stevenson, printers
14 John Wardle, organ builder
16 D. K. Graham & Son, wood carvers
18 Watt Bros., cabinetmakers
20 John Thom & Son, plumbers
28 Galloway & Sykes, Ltd., cabinet works
34 Mrs. M. Webster, antique dealer
42 The New Rossleigh Cycle and Motor Co., garage
Bon-Accord terrace.
60 *Strawberry bank.*
70 Miss C. Donald, sick nurse
72 George Hutchison, engineer
76 Miss M. Watt
78 Mrs. H. Rennie
80-84 Royal Engineers' Hall
86, 88, & 90 William Sim & Co., tanners and currriers
Union glen.
94, 96 & 98 North of Scotland Distillery Co., Ltd.
Willowbank road.
134 Chas. A. McDonald, shoemaker
136 Alex. Fraser, gardener
138 Geo. Mackie, butcher
144 W. R. Smith, grocer
Hollybank place.
Howburn place.
Holburn Public School.
180 Wm. Aberdein, draper
180-190 David Gray & Son, cartwrights
Fonthill road.
282 Jas. A. Hay
290 Harry Sim
296 R. & S. Pringle, builders and granite merchants
328 John Prosser, house agent
332 A. Douglas, ladies' and gent.'s tailor
340 V. Milne, Bramhurst
South Mile-end.
Alex. Morrison, Station house
Alex. Davidson, gardener, Outseats

Hardweird. 3.

From Skene row to Jack's brae

Harlaw Road. 2.

At 193 Forest avenue.

2 Robert M. Coutts

Harriet Street. 1.

From Schoolhill at 40 to Loch street.

Shirras, Laing, & Co., Limited, japanners
Mitchell & Muil, Ltd., bakers
11 Thomas McLeod, blacksmith
13 Mrs. P. Duncan, spirit dealer
17 William Marshall, ironmonger
28 James Shepherd & Son, stoneware merchants

Hartington Road. 2.

From Stanley street at 39 to St. Swithin street.

LEFT HAND SIDE.

1 Peter M'Lellan (Customs and Excise)
5 George Tucker, butcher
7 James H. Alexander
7A J. & G. Rennie, decorators
9 Mark Robertson, joiner
11 George F. Duncan, dairyman
15 John Skene
21 Charles H. Stephenson
33 A. McKenzie, secretary
.. John Rust, carting contractor
35 Mrs. Tough, corset maker

RIGHT HAND SIDE.

2 James Rae
12 John Duguid & Son, tailors
22 Chas. McCombie, motor sheet metal worker
.. H. J. Harper
24 John D. Fraser
.. J. Morrison, gardener
28 Mark Robertson
30 James Halkerston, joiner
.. James Petrie, evangelist
.. Miss Craig
36 Mrs. Davidson
.. Miss Milne, dressmaker
38 Miss Davidson, grocer
42 Mrs. Mearns

Hawthorn Terrace. 1.

From Urquhart place westward.

Hayton Road. 5.

From Don street at L.N.E.R. bridge, Woodside, to Gordon's Mill road and Tillydrone road

Headcroft Place. 2.

Bon-Accord lane.

1 Miss Keith
Colin Munro

Henderson's (W.) Court. 1.

91 Gallowgate.

Henderson's Court. 1.

161½ Gallowgate.

Hendry Place. 4.

From Gt. Northern rd. to Canal ter.

1 A. Mathieson

High Street. 5.

From College bounds at Bedford rd. to Don street and Chanonry.

LEFT HAND SIDE.

3 *College place.*
9 *Duncan's place.*
17 A. R. Willox, grocer
19 Wm. Mackay, city fiscal's office
21 *Brewery lane.*
29 *Douglas place.*
.. A. W. Sheriffs, insurance inspr.
31 James Tough, plumber
Douglas lane.
33 Harry Townend (Art Gallery)
39 Andrew G. Booth, stationer and draper
Old Aberdeen Post Office.
41 *Mackenzie place.*
56 R. V. Pirie, plumber
.. Chas. Rae, joiner
57 Charles Craik, dairyman
59 W. L. Davie
Thom's place.
63 J. W. Stridgen, photographer
65 A. B. Chalmers, butcher
67 *Thom's court.*
81 Mrs. J. W. Trail
85 *United Free Church.*
87 *Church walk.*
Blackburn place.
97 Mitchell, Martin, spirit dealer
99 Northern Co-op. Socy., Ltd.
105 James Younie, stationer
107 Mrs. Keith Douglas
Chanonry.

RIGHT HAND SIDE.

Regent walk.
24 W. L. Robertson, sacrist
Wagril's lane.
68 George F. Mundie, baker, Lossie bank
70 Alex. Mitchell, M.B., C.M.
76 *Grant's place.*
80 G. F. Mundie, baker
82 *Wrights and Coopers place.*
.. J. Rennie, cabinetmaker
90 John Fyfe, butcher
92 Rev. N. Davidson, M.A.
104 *Greenlaw court.*
106 Robert Walker, fishmonger
108 Mrs. Munro
110 Alex. M'Willie, grocer
Baillie's place.
Market lane.
School road.

Hillhead Terrace. 3.

From 67 to 99 Spital.

Hill Street. 3.

From Rosemount place at 17 to Skene square.

Hilton Avenue. 4.

At 191 Clifton road.

1 N. C. Anderson (P.O.)
3 Robert Lindsay, com. trav.
7 Wm. Angus, chief attendance officer
9 Alex. Middleton
4 E. Roberts
6 Alex. Riddell
8 Alex. Johnston
10 Frank Millar, spirit dealer
12 G. J. Barry, draper

Hilton Lane. 4.

Between 91 and 97 Clifton road.

Hilton Place. 4.

From Hilton street northwards.

LEFT HAND SIDE.

Aberdeen Training Centre Play Fields
Robert Duthie, wholesale grocer

RIGHT HAND SIDE.

18 Thomas Michie, com. trav.
20 A. Bain
22 Thomas Milne
24 Geo. K. Dawson
26 R. Allan, canvasser (L.N.E.R.)
28 J. T. Summers, spirit merchant
34 M. Murray, D.Sc.
36 W. D. Young (P.O.)
38 Neil M'Donald, jun.
40 Jas. M'Gregor, teacher
42 John Will, boiler and engine insp.
44 Jas. Sheriffs (P.O.), retired
46 Jas. Lyon
58 Chrissie Mearns, L.R.A.M., L.T.C.L.
60 Wm. E. Stephen
64 Wm. Middleton, com. trav.
66 Wm. Davidson, market gardener

Hilton Road. 4.

From Clifton road at 273 to Back Hilton road.

1 Rev. A. Bisset
2 Miss Fraser, teacher
4 G. B. Caird
.. Wm. Fleming, com. trav.
5 George H. Simpson, Bayview
7 James Deans

Stewart Park.

Hilton Street. 4.

From Clifton road at 109 to Back Hilton road.

LEFT HAND SIDE.

1 Geo. S. Skinner, teller
.. Mrs. Simpson
3 Wm. Mackay, fish merchant
7 C. Lawrence, asst. supt. (P.O.)
11 George Forbes, M.A., teacher
13 Jas. M. Farrell, tailor & clothier
17 John Sutherland, M.A., teacher
19 J. A. Moggach (overseer, P.O. telegraphs)
21 Wm. P. M'Donald, com. trav.
23 Henry Simpson, art teacher
25 Jas. Rust jun.
27 J. S. Barron, shipmaster
29 J. Alexander, com. trav.
31 Wm. T. Davidson, com. trav.
33 Robert Mitchell
35 F. Robbie, clerk
37 Wm. Anderson, overseer (P.O.)
39 Mrs. George C. Minty
41 Mrs. Wm. Stewart
.. Robert Reith Stewart, teacher
47 Alex. E. Ramsay

RIGHT HAND SIDE.

4 Alex. Duffus
10 Mrs. Francis Logg

Hilton place.

Hugh Mackay Kinloch
Thomas T Dobbie, Gartmorn

Holburn Road. 2.

From Holburn st. at 286 to Great Western road.

LEFT HAND SIDE.

1 Webster's Stores
7 Wm. Donaldson, flesher
9 John Smith Aitken
13 T. A. Splby
15 Mrs. D. MacDiarmid
19 Mrs. George Esson
21 Miss Milne, grocer
.. Wm. C. Milne, shoemaker
23 Mrs. C. Lamb, Morro cottage
25 P. Berry, confectioner
27 Mrs. P. Gerrie
29 James Findlater, shoemaker
31 Mrs. Anderson
.. James Anderson, manager
33 Mrs. Gray, "Craigston"
35 Mrs. Fraser, Craigston cottage
39 Alex. Smith, accountant
41 Miss L. S. Anderson
.. W. Black
43 Charles Robb, storekeeper
.. Laurence Smith
45 Wm. Coutts, slater

Irvine place.

59 Alex. Barclay, potato merchant
63 Miss Barbara Thomson

RIGHT HAND SIDE.

4 Wm. Watt, painter

6 Miss G. Kirton
8 James Anderson
10 John Duguid, gardener
.. John Millar
.. Alex. W. Miller, engineer
14 Geo. Beverley, book-keeper
16 Robert G. Sangster, inspector
.. Mrs. W. Wilson
.. A. S. Findlater
18 Mrs. W. A. Dustan
.. Wm. Morgan (of G. M. & Sons)
26 Miss Fraser
28 Miss M. E. Robb
32 R. Connon, litbographer
.. Mrs. Black
34 Wm. A. Manson (of W. M. and Son)
.. John McBain, postman
36 Miss J. Calder, casbier
.. Alexander Stables
38 John P. Munro, plumber
.. Wm. Ritchie, fruiterer
40 George Sherriffs (of Dickson and S.)
.. John Webster, cashier
42 Wm. Bowie
.. Miss Middleton, teacher
44 Geo. A. Whyte, grocer
46 Chas. Ross, house carpenter

Holburn Street. 2.

From Union st. to Bridge of Dee.

LEFT HAND SIDE.

5 & 7 Wm. Kennaway, Ltd., baker
9 W. Keith, manager
.. Mrs. Grant.
11 Alex. M. Sutberland, hairdresser
13 James Robinson, manager
.. W. G. Jameson
15 Union Bank of Scotland, Ltd. (Holburn branch)
17 John Chalmers, draper
.. John Marshall, accountant
.. Alex. Law
21 J. B. Craigen, fruiterer
23 Wm. Aberdein, draper
27 Ewen & Blrss, butchers
29 John Gibson, tailor
31 J. Stephen, jun., picture framer
.. John Donald, joiner
33 Alex. Sbarp & Son, decorators
35 D. Souter Allan, chemist
37 Forbes & Benzie, dressmakers
.. Hugh Duncan
39 George Donald, spirit dealer

Justice Mill lane.

43 Harper (The) Motor Co., Ltd.
49 Madame Patti Hicks, prof. of music
55 Miss Home, lodgings
61 George Adams, bookseller
.. Miss Steele
63 Frank Ross (of Ross Bros.)
73 Walter Thomson
75 John K. Anderson, draper
77 Misses Reid & Milne, milliners
79 John Murdoch, batter
81 Bowman & Son, carvers and gilders
83 Clarkson & Co. (Glasgow), Ltd., Firestone tyres
85 R. S. McKay
87 N. Co-op. Socy., Ltd., butchers
89 N. Co-op. Socy., Ltd., bakers
93 N. Co-op. Socy., Ltd., grocers
97 Forbes Morrison, slater
.. John Watt, freestone cutter
.. Tbomson & Smith, cycle agents
.. Aberdeen Commercial Co., Ltd.
.. Jas. Mitchell engineer
.. A. S. Gunn, blacksmith
99 Wm. C. Milne, shoemaker
103 Miss C. F. Tennant, dressmaker
105 Francis Porter, grocer
111 Allan's Stores, Ltd.
115 W. M'Donald, cabinetmaker

Willowbank road.

117 & 119 Wilburn, Ltd., grocers
123 J. Duncan & Son, fleshers
127 N. Co-op. Socy., Ltd., chemists
131 Mitchell & Muil, Ltd., bakers

Hollybank place.

133 Aberdeen Savings Bank (branch)
139 Wm. Cruickshank, grocer
141 D. V. Wilson, tobacconist
143 Miss C. Mackie, milliner
145 John Repper, spirit dealer

Howburn place.

147 Daniel Murray, cycle agent
149 Wm. Harrow, upholsterer
151 Findlay's Dairy
155 John Ross, tailor and clothier
157-159 *Holburn Street Public School*
165 Matthew & Smitb, cycle agents
167 John S. Wilson, stonecutter
.. John K. Anderson, draper
171 Charles A. McDonald, shoemaker
173 W. G. Glashan, com. trav.
177 D. Gray & Son, cartwrights
191 Mrs. Davidson, fishmonger
195 F. Wishart, furniture dealer
201 Robert Duncan, tinsmith
203 James Dawson, draper

Coutts' court.

205 Alex. Stuart, grocer

Strachan's lane.

215 Wm. D. Paterson, spirit merchant
217-219 Mrs. R. Davidson, cook
221, 223, 225 Miss M. Allathan
227 & 229

Fonthill road.

237 Jas. McCaskill, painter
245 George Bruce, shoemaker
251 Wm. Greig, house carpenter
255 Miss Walker, provision merchant
257 Miss C. Philips, draper
259 M. Gall, newsagent
265 Miss Walker, provision merchant
269 F. Barron, provision merchant
273 Mitchell & Muil, Ltd., bakers
275 Hugh M. Dugan, cbemlst
.. *Holburn Street Post Office.*

279 L. & M. Hutchison, milliners
281 Geo. F. Ross, shoemaker
285 A. Aiken, flesher
291 Geo. Mitchell, painter
293 J. Bryson
.. Chas. Ogston, joiner
309 D. M'Pherson, manager, Diamond Cottage
311 Miss Bella Grubb, music teacher
313 N. Co-op. Soc., Ltd., grocery dept.
315 Do. bakery ,,
317 Wm. Gorman
.. Alex. W. Barclay, grocer
319 N. Co-op. Soc., Ltd., butchery ,,
321 Do., drapery ,,
.. Do., boot & shoe ,,
325 Miss Cadenhead

Bloomfield road.

331 George Youngson, jun., piano tuner
333 David J. Hutchison, engineer
343 Miss F. Maxwell, photographer
345 John Gill, carpenter
355 A. C. McGilvray
357 B. Booth, painter
359 Mrs. T. Wilson
361 Jas. M. Birnie, chemist
365 Mrs. R. D. Brown, grocer

Balmoral road.

375 Alex. P. Glass
377 Alex. Stuart, grocer
379 Thos. Wishart (of Union Boot Co.)
381 John Grant
387 Mrs. R. D. Brown, grocer
389 Mrs. Jas. Rattray
391 Robert F. N. Fullerton
403 John Massie, shoemaker
405 Mitchell & Muil, Ltd.

South Mile-end.

441 John Milne, grocer
443 Fred Milne, grocer
.. A. S. Wight, postman
447 James S. Milne

Holburn Street Railway Station.

519 Mrs. Benson

Ruthrieston terrace.

Ruthrieston Established Church.

541 William Dey, secretary
543 Mrs. Watson

Ruthrieston Public School.

David Thomson, janitor, Lodge
571 Misses Black
603 Thos. B. K. Anderson
605 J. Mitchell, clerk (L. M. & S. Rly.)
609 Daniel Murray, cycle agent
611 Jas. C. Irvine (Shell Mex, Ltd.), Newlands cottage
631 Mrs. Wm. J. Wetherly
639 James Brown
641 Wm. Bisset, potato merchant
645 William Skene, saddler
647 James Hay, cycle agent
651 & 653 James C. Donald, spirit merchant
655 James Smith, shoemaker
669 Wm. Millar, Lorne Buildings
.. Miss Clark, dressmaker, Lorne Buildings

Bridge of Dee.

RIGHT HAND SIDE.

6 David J. Campbell

Alford Place Post Office.

8 & 10 Wm. Gray, gent.'s outfitter
12 Gordon & Watson, funeral undertakers
14 Miss Hosie
.. Wm. May, joiner
.. Miss J. Conway, stationer
16 Miss McLeod, milliner
18 George Bruce & Sons, motor and cycle agents
20 *Holburn Parish Church.*

Alford lane.

28 Francis M'Lean, grocer
30 P. M. Cruickshank
.. C. B. Alcock, cashier
.. William E. Fraser
.. Norman Mitchell
32 Geo. Stephen, tobacconist
34 M. S. W. McIntosh, hatter
36 Alex. N. Archibald, bootmaker
.. Miss N. A. Low, costumier
38 N. L. Harvey, watchmaker

Union grove.

St. Nicholas U.F. Church.

46 G. Main, jun., fishmonger
48 W. Geddes, hairdresser
52 Miss Jane P. Mutch, fancy draper
58 J. & A. Ingram, milliners
60 George Adams, bookseller
62 Miss J. Ewan, lodgings
64 Frank D. Michie, ironmonger
66 James Mackenzie, chemist
68 Alex. Henderson, P.O. (retd.)
.. Alex. McPherson, baker and confectioner
70 James Gordon, grocer

Ashvale place.

78 C. M. Smith & Son, drapers
82 Archibald Aitken, spirit mercht.
84 James Bisset, clerk of works
96 J. & G. Monro, plumbers and gasfitters
100 J. H. Cheyne, chemist
104 M. A. Maitland, stationer
104A Mrs. Jamieson, lodgings
.. Innes Lumsden, church officer
.. Wm. Stuart Baunochie, insce. inspector
106 A. S. Thomson, watchmaker
108 D. B. Ritchie, hairdresser

Cuparstone lane.

110-114 J. A. Minty, draper

Great Western road.

116 J. & R. Bruns, fruiterers

166 Arch. Machray
174 G. Cheyne, cycle and motor agt.
180 & 184 W. Cheyne's garage and motor showroom
188 Wm. Watt, painter
.. George Farquhar, jun., slater
192 A. D. Thomson & Sons, plumbers
196 John Grainger, photographer
198 Arch. Machray, butcher
200 Alex. Forbes, com. trav.
206 George Bruce
208 Clark & Rose, cycle agents
218 J Walker & Son, carpenters
230 George Birnie, butcher
232 & 236 Bathia Cheyne, dairy
240 John Massie
250 W. B. Beveridge, tobacconist

Nellfield place.

252 John Gaiter
256 & 258 Lawrence Dow, nurseryman
260 Edward Fraser, grocer
.. Mrs. S. Coutts
262 Jas. Milne, ladies' and gent.'s tailor
266 James Milne, tailor
270 Miss A. Sim, music teacher
272 Jas. Pirie
276 Jas. R. Inverarity, piano maker
282 Mrs. Agnes W. Johnston, fruiterer
286 Henry B. Nicol, grocer

Holburn road.

Broomhill road.

310 Wm. Donaldson, retired butcher
314 Miss Walker, provision dealer
.. John Beverley, grocer
316 J. A. Minty, draper
320 Miss Ross
.. Miss Annie Smith, ladies' nurse
322 D. F. H. Crombie
326 Margaret M. Adams
328 Miss Clark, teacher
334 John Kissach, teacher
.. Wm. W. Kissach
.. J. H. Kissach
336 Miss Bain
338 Mrs. Jolly
340 Miss Jamieson
342 Mrs. Wilson
344 Alexander B. Alexander, painter
352 Andrew Ogilvie
356 Mrs. James Reid

Balmoral place.

374 John Milne, grocer
380 Mrs. John Barnet
382 William Diack, journalist
.. Miss E. Diack
384 Jas. Mundie, fish merchant

Abergeldie terrace.

428 Alex. Pearson
430 Wm. Munro, fruiterer
432 Wm. Still
432 John C. Simpson, plumber
436 William Buchan contractor
440 John R. Cowie, secretary

Abergeldie road.

452 Miss M. J. Garden, teacher of music
458 George Paterson, butcher

Gray street.

500 Arch. G. Henderson, asst. supt., Prudential Assurance
504 Alex. P. Glass, spirit merchant

Margaret place.

530 Wm. A. Beedie
540 Roderick McKay, jun., contractor
542 Misses Stewart
544 Lister S. Brown, dentist
546 George Robertson (of Bell & R.), Edwinville
564 Jas. Moir Murray, com. trav.
568 John Mowat
602 Haydn P. Halstead, musical director

Ruthrieston road.

620 Jas. Milne, branch manager
630 Alex. Stewart
Donald McLean
646 Charles Sinclair
648 Wm. Bisset
652 James Brown

Bridge of Dee Post Office.

656 Charles Sinclair. tailor
660 John Mowat, grocer
Wm. E. Ker (Richards, Ltd.), Garthdee villa

Bridge of Dee.

Holland Place. 3.

From Fraser road to Holland street.

Holland Street. 3.

From Hutcheon street at 134 to Leslie terrace.

LEFT HAND SIDE.

1 James H. Kissach, grocer
3 Mrs. Jas. W. Middleton, tobacconist
5-9 D. Morren & Co., granite merchants
11-19 Mowat's Pioneer Grit Co., Ltd., iron sand manufacturers
17 John G. P. Hay, Ann cottage
.. Wm. Pratt, clerk
29 David D. Dinnie, slater
35 Selbie (Toolsmiths), Ltd.
39 Alfred Mitchell
43 J. A. Mitchell, granite merchant
45 R. Beattie & Son, builders
N. Co-op. Soc., Ltd., grocery warehouse

RIGHT HAND SIDE.

2 James Chilles, tailor
10 James M. Forbes, motor engineer

Holland place.

20 Alex. Bruce, plumber
32-34 Wm. McKay & Son, granite merchants

Stafford street.

Hollybank Place. 2.

From Holburn street at 131 to Hardgate.

LEFT HAND SIDE.

3 James Findlater, shoemaker
9 Walter Oliver
21 Sidney M. T. Watkins, warehouseman
23 Jas. Mair (P.O.)
.. Wm. Arthur, advertising agent
25 Wm. E. Dawson, com. trav.
29 Miss Paterson
.. A. Forsyth, grocer
31 W. R. Smith, grocer

RIGHT HAND SIDE.

14 George R. McIntosh, joiner
16 Mrs. Wm. Sim
.. T. Aitken, inspector (S. B. of H.)
18 G. H. Forrest
20 J. W. Carter
.. J. Moon, grocer
22 H. C. W. Carnegie
24 Wm. Cooper
26 G. H. Forrest & Co., painters
30 James Johnston, butcher
32 Mrs. James Johnston
.. George Reid, com. trav.
34 Charles S. Mitchell, motor agent

Hosefield Avenue. 3.

From Bonnymuir place at 47 to Mid Stocket road.

LEFT HAND SIDE.

1 George Mackay, chemist
5 D. M. Thomson, com. trav.
7 Miss Rankine
9 Geo. B. Fowlie, insp. of works
13 James Watson, assistant sanitary inspector
17 John C. Dunlop, stationer
21 Mrs. George Thomson
23 Miss N. T. Milne
27 James Lovie
.. Alfred J. Lovie, accountant
29 John Adam
31 Ed. Boyd (P.O. telegraphs)
37 James Ewen
39 Mrs. Geo. McCallum, apartments

RIGHT HAND SIDE.

2 Arthur E. Smith, dental surgeon
4 Wm. Kinnaird
6 Leslie M. Hatt
8 Sarah J. Robertson, teacher
10 Wm. Reid (R. & Leys)
12 D. Mitchell (of Dugan & M.)
16 Wm. M. Fyfe, com. trav.
18 T. V. Hutchinson
20 W. J. Brown (of Brown Bros.)
22 Wm. Connon, solicitor

Hosefield Road. 3.

From Mid Stocket road at 54 to Cairnfield place.

4 R. J. Robertson
.. James Pirrie, electrician
.. James S. Bisset, salesman
6 James Cumming, insurance agent

Howburn Place. 2.

From 145 Holburn st. to Hardgate.

LEFT HAND SIDE.

3 Keith Forbes, tailor
7 Jas. Gray, gardener
.. A. Balneaves, blacksmith
11 G. Smith (of Thomson & S.)
13 Wm. Smith, painter
.. James Phillips
15 Jos. Nicol, clerk
21 Geo. W. Murray, marine engineer

RIGHT HAND SIDE.

4 George F. Duncan, dairyman
10 R. Robertson, postman
.. John Grainger, photographer
12 James Cromar, salesman
.. Wm. Park, manager
14 Joseph Riach, teacher of violin
16 Mrs. Rioch, pianist
18 David Calder
22 James Wilkie
.. James Rannie

Hunter Place. 1.

46 Urquhart road.

Huntly Street. 2.

From Union street at 208 to Rose street.

LEFT HAND SIDE.

1 David M. Franklin, furrier
13 Miss Duguid, furniture dealer
15 Alexander Greig, blacksmith
21 Henry S. Tait, dental surgery
25 Thomas Gordon, dairy
33 Alex. Milne (Catholic Repository)
37 Hunter & Tait, cabinetmakers
41 John Graham
43 G. M. Tait (of Hunter & T.)
47 Associated War Comrades
49 Aberdeen Motors, Ltd.
53 John A. Kennedy
.. Adam Matthew
55 James Hunter, grocer
.. Misses Hunter
59 James R. Martin
63 Wm. Hunter, grocer

Summer street.

73 Forbes Stuart, grocer
75 John Pirie, flesher
77 A. L. Fraser, watchmaker

Chapel street.

91 John Leith, grocer

107 Mrs. Taylor, provision merchant
113 H. Murray, grocer
121 Alex. M. Robb
125 Miss Strachan, dressmaker

RIGHT HAND SIDE.

12 John Mathieson, gardener
14 George Hay, tailor
16 St. Andrew's Catholic Association
.. *Catholic Herald* Office
.. Aberdeen Diocesan Catholic Insurance Society

Catholic Cathedral.

20 *Cathedral House.*
Right Rev. Mons. John C. Canon Meany, V.A., administrator
Rev. Alex. Ferguson, D.D.

22 *King's square.*
28 Donald Bruce, secretary
50 Asylum for the Blind
.. James Balfour, manager
58 Rossleigh, Ltd., workshops
66 Walter Graham, baker

Summer street.

74 William Dawson, house carpenter
76 David T. Rennie, tailor
78 Mrs. Wm. Dawson
80-82 N. Co-op. Socy., Ltd., grocers
84 Do. bakers
86 Do., butchers
90 John H. Webster, saddler
.. James Morrison, engineer
.. Geo. Dear, fishing rod maker

Chapel street.

96 W. & A. Hay, cabinetmakers

Whitehouse street.

118 **James Leslie & Son,** slaters
120 E. K. Ellicock, motor hirer
120 to 124 J. Ellicock, cabinetmaker
126 George Duncan, tailor

Hutcheon Street.

To 92 and 93—1.
Remainder of street—3.

From Causewayend at 17 to Westburn road and Berryden road.

LEFT HAND SIDE.

1 Anthony Henderson, confectioner
3 J. T. Alexander, grocer
27 George Bain, Slater
31 Mrs. E. Clark, fruiterer
41A Mrs. Wm. I. Simpson, grocer
53 William Slessor, baker
55 Hugh Auld, grocer
63 J W. Pickford
81 Wm. Taylor, chimney sweeper

George street.

Ann street.

151 John M'Innes, coachsmith
.. Miss Jeannie Valentine, cashier
153 James Annand, cashier
.. Alex. Sharp, auctioneer
155 D Ross, foreman harbour meter

RIGHT HAND SIDE.

4 Alex. Adam & Co., slaters
8 Newmachar Dairy
16 William Robertson, pawnbroker
40 Aberdeen Combworks, Co., Ltd.
70 Jas. Murdoch, spirit dealer
72A Wm. Lamont
72 J. & J. Ingram, cartwrights
78A Mrs. W. B. Barron, stationer

George street.

82 Thos. Gibb, spirit mcht.
88-90 Central Meat Market
92 Jas. Riach, supt.
100 Aberdeen Flesher Incorporation Slaughter House
.. John Webster, cattle dealer
.. James Douglas, butcher
.. James Milne, butcher
104 Abdn. Hide, Skin, and Tallow Market Co.'s (Ltd.) meat market

Fraser road.

112 James Copland, joiner
126 R. S. Walker, cabinetmaker
132 Wm. Lawrie, tailor
134 Geo. Barnett, grocer

Holland street.

136 James H. Kissach, grocer
138 Robert Nicol
144 John G. Reid, butcher
148 Hutcheon St. Station (L.N.E.R.)
160 James Lamb
162 Jas. Forrest, Maybank cottage
168 John M. Gibb

Imperial Place. 1.

Between Exchange street and Stirling street.

Fowlers (Aberdeen) Ltd.

Innes Street. 1.

From Gallowgate to Loch street.

20 John Gill, carpenter

Ironmonger's Court. 1.

12 Upperkirkgate.

Irvine Place. 2.

From Holburn road at 55 to Pitstruan place.

LEFT HAND SIDE.

1 Miss Milne, grocer
3 Jas. MacLaren, assistant sanitary inspector
.. D. J. MacLaren, civil engineer
21 John Fyfe
23 Duncan Smith

Allan street.

51 Geo. Clark, carpenter
53 John McConnach, supt. (City Police)
55 James Bowie
57 Mrs. J. Anderson
59 George Robson

Balmoral place.
77 D. B. Pyper (P.O. telegraphs)
79 Wm. Meldrum (Wm. K. & Co., Ltd.)
81 Alex. Robb, cashier
83 G. A. M'Donald, manager
87 Miss A. V. Laing & W. R. Laing
89 G. Sowden
91 Nicholas Cook, trawlowner
93 Richard Black Ross
95 Wm. Cruickshank, potato mrcht.
97 Alex. John Adam, tobacconist
99 John Cameron, clerk
103 Mrs. Grigor
105 George Hebenton

Pitstruan place.

RIGHT HAND SIDE.

4 Alex. Duncan, book-keeper
6 Wm. Hardie
8 Thomas Maver
.. Lawrence Dow
12 James McKenzie (Gordon's Coll.)
16 Chas. Grant, butcher
18 Miss Bain, apartments
26 R. M'Arthur, painter
28 Henry W. S. Collie, C.E.
30 John Leslie
32 John Scott, cashier
38 Miss J. Brebner
40 Wm. Stewart
42 Charles M. Milne, postal telegraphs
48 V. W. Crabbe, chemist
50 John Strath, ironmonger
52 R. G. J. Morison (of Shaw & M.)
54 Wm. Brown (of W. B. & Sons)
58 George Gellie
60 Mrs. Robertson
62 Geo. R. Glennie, chemist
64 Mrs. E. Bain
66 Alex. W. Fraser
68 James Murray
70 Miss Margaret F. Walker
72 Mrs. John Sangster
74 George Smith
76 Alex. Mercer, joiner
80 J. L. Taylor
82 George Mair, com. trav.
86 A. R. Beattie
88 H. I. Cruickshank
90 Robert Leith
96 James Baxter (of Roger & B.)
98 Geo. Howie, cashier
100 Mrs. Margaret Butchart
102 Geo. F. Davie, piano tuner
104 Miss McGregor
106 Alexander Center
108 Duncan Davidson Campbell
110 Mrs. E. Davidson
.. T. M. Smith

Pitstruan place.

Jack's Brae. 3.

From Upper Denburn to Leadside road.

Siddall & Hilton, Ltd., bedding manufacturers

13 *March lane.*
22 *Blair's lane.*

Northfield place.

Jackson Terrace. 1.

From north end of Colville place to Urquhart lane.

LEFT HAND SIDE.

1 Hector M. Cromar stationer
3 John Cromar, branch manager
13 S. I. Rae, head postman

RIGHT HAND SIDE.

2 E. M'Cann (Abdn. Comb Works)
8 Wm. Middleton, foreman
.. James Middleton, com. trav.
10 W. Hamill, club secy.

Jamaica Street. 3.

From Calsayseat road to Lamond pl.

LEFT HAND SIDE.

1 James Gordon, tailor
25 Joseph Cameron
37 John Coutts (of G. Kemp & Co.)
41 Mrs. Beattie, dairy and provision merchant

RIGHT HAND SIDE.

2 John Worling
10 Geo. Bisset (of G. B. & Son)
12 Jas. Chalmers, barman
26 & 36 Mrs. W. Harper, provision merchant
28 F. W. Bowler

James Street. 1.

From Regent quay at 49 to Virginia street.

8 Aberdeen Free Labour Bureau
21 James Naismith, missionary
Aberdeen Seamen's Chapel and Institute
39 North-Eastern Welding Co., Ltd.
41 Clark, Chalmers & Co.

Jamieson's Court. 1.

3 Upperkirkgate.

Jamieson's Court. 1.

40 Shiprow.

Jamieson's Quay. 1.

South side of Upper dock, from Market street to Regent bridge and Blaikie's quay.

Adam Bros., Ltd., coal merchants
W. A. Leith, coal merchant

Jasmine Place. 1.

37 Jasmine terrace.

3 Jas. Yeats, foreman

10 Wm. P. Leith, inspector
12 George Gill
.. Robert McKay Harris

Jasmine Terrace. 1.

From King street at 212 to Park street.

LEFT HAND SIDE.

9 Police stores and workshops
11 F. W. Bowler, chair maker
25 Geo. Reid, saw maker
.. Jas. Legge
.. A. Shepherd, hairdresser
Jasmine place.
49 Mrs. Stevenson, provision mcht.
51 Mrs. Peterkin
65-67 Miss Farquharson, grocer

RIGHT HAND SIDE.

2 W. S. Allan, com. trav.
12 J. R. Forbes, slater
36 Wm. Davidson, dairyman
60 Robert Duncan, grocer

John Street. 1.

From Loch street at 109 to Woolmanhill.

LEFT HAND SIDE.

1 Aberdeen Loan Co., Ltd., sale shop
13-15 J. Wilson & Son (Aberdeen), Ltd., hay and straw dealers
Jopp's lane.
21 South U.F. Church Halls
23-29 Gavin & Gill, millers
31 Mrs. Asher, apartments
George street.
39 *h* 41 Jas. Rust, hairdresser
43 W. J. Winter, spirit dealer
61 J. Shepherd & Sons, coachbuilders
.. Bon-Accord Motor Van and Lorry Works
65 James T. Ross, plumber
73 James Moir, sawmaker
79 Wm. Rowson, furniture dealer
81 James Foote, grocer
Charlotte street.
Aberdeen Demonstration School
North St. Andrew street.

RIGHT HAND SIDE.

St. George's-in-the-West Church.
22 John Hector, Ltd.
24 Alexander Ferguson
.. James Leslie
Jopp's lane.
26 Alex. Sephen & Son, wholesale druggists
Salvation Army Hall
34 R. G. Gellie, bank agent
George street.
48 & 52 Aberdeen Dairy Co., Ltd.
56 Glegg & Thomson, Ltd., iron merchants
64 Alex. Fraser, tailor
66 James Foote, grocer
68 James Ferrier, refreshment rooms
72 Fred Wallaker, scale repairer
Charlotte street.
Charlotte Street U.F. Church.
108 Jas. R. Tough, carpenter
116-120 Sellar & Co., plasterers
122 Arthur Anderson, painter
126 Jas. Douglas, butcher
130 James Lumsden, brassfounder
144 Royal Granite Works; James Wright & Sons
Rodger's walk.

Jopp's Lane. 1.

Off St. Andrew street.

2 W. Duncan, carpenter
2A James A. Ross, blacksmith
19 William Hepburn, F.R.C.V.S.
18-20 Gavin & Gill, stores
John street.
38-42 Hunter & Walker, wholesale merchants
50 A. Milne & Sons, cartwrights
.. James Lockhart, manufacturing confectioner

Justice Lane. 1.

From Justice st. to East North st.

Justice Mill Lane. 2.

From Hardgate to Holburn street.

W. Cay & Sons, workshops
6 Roberts (Aberdeen), Ltd., goods entrance and works
8 F. W. Hardie, photographer
.. William F. Middler, tile mcht.
10 Jas. Donald & Son, painters and decorators
The Town and County Motor Garage, Olympia buildings
21 Gallowav & Sykes, Ltd., Stores
22A Caledonian Brass Works
23 John Lindsay, foreman, Bon-Accord cottage
24 Joseph Ellicock, cabinet workshop
.. James Scott & Son (Aberdeen), Ltd., plasterers
Bon-Accord Engineering Co., Ltd.
49 Jas. Scott, tobacconist
58 Jas. B. Craigen, confectioner
60 Frank Milne & Co., ironmongers
62 Thos. M. Crawford, billiard saloon
A. B. Fraser, miller
64 Wm. Anderson, jun., hairdresser

Justice Street. 1.

From Castle street at 25 to Park street

LEFT HAND SIDE.

1 A. B. Hutchison, baker
3 Alex. Riddell, grocer

5 *Chapel court.*
Mrs. Breslin, broker
St. Peter's Catholic Church.
Rev. Andrew Grant
Rev. Sidney James Toman
St. Peter's hall.
7 John Matheson & Sons, hosiers
Justice lane.
15 Mitchell & Muil, Ltd., bakers
17 Allan's Stores, Ltd.
21 Joseph Mitchell, newsagent
23 Alex. Bowman, flesher
27 Home and Colonial Stores, Ltd.
29 Robert Harper, fruiterer
31 John Leslie
33 John Leslie, cabinetmaker
35 Mrs. Martin, stationer
37 Gideon Strachan, postman
39 Frank Crossling, chemist
41 George Dickie, restaurateur
43 Douglas G. Smith, spirit dealer
45 Alex. Watt, stationer
49 Alex. Jamieson, flesher
59 W. Duncan, butcher
63 G. Davidson, hairdresser

RIGHT HAND SIDE.

6, 8, & 10 Simpsons, Aberdeen, Ltd.
12 Alex. Ferguson, butcher
42 G. F. Ross & Co.
46 Charles Fraser
.. Alex. Watt
52 Gordon Mission Hall
56 Charles Fraser, flesher
60 George A. Pirie, grocer

Jute Street.

To 69 and 30—1.
Remainder—3.

From King's crescent at 23 to Froghall terrace.

LEFT HAND SIDE.

1 Wm. Watson (*Aberdeen Press and Journal*), Crescent villa
3 Miss Mary Main, Crescent bank
.. R. Leask, clerk, Crescent bank
9 Wm. J. Hunter
13 Miss Greig
Canal street.
29 P. M. Robb, assurance agent
43 Arthur Taylor, sculptor
71 A. W. Joss
73 Fred Boyne, hairdresser
81 Jas. Vessie, cutler
85 Wm Webster, metal merchant
.. John L. Cruickshank

RIGHT HAND SIDE.

26 W. D. Coutts
32 & 36 Geo. M. Stalker, granite works
46, 48, & 50 Charles M'Donald, Ltd., granite works

Kenfield Crescent.

Off Craigton rd.

David Dewar, solicitor, Beldorney
R. J. Watt

Kidd Street. 2.

From Summer st. at 73 to Chapel st.
Minister lane.
15 William Dawson, house carpenter
16 Arch. Eunson, coal merchant

King Street.

Up to 390 and 389—1.
Thence to 500 and 517—3.
Remainder of street—5.

From Castle st. to Bridge of Don.

LEFT HAND SIDE.

North of Scotland Bank Ltd.; manager, Harvey H. Smith
1 Aberdeen Savings Bank (branch)
3 James M. Clapperton, solicitor
.. John Middleton, solicitor
.. Aberdeen Picture Palaces, Ltd.
.. R. M. Milne (of R. M. M. & Son)
5 Gorrod, Davie, Kemp, Walker and Co., Ltd., grain merchants
9 The London & Lancashire Assce. Co., Ltd. (Scot. Employers' Assce. Co.)
11 John Angus, advocate
.. Jas. Young, organising secretary
13 **Chivas Brothers,** grocers to His Majesty
21 The British Granite and Marble Co.
.. W. C. Townsend
23 Charles Simpson, chemist
27 Customs and Excise Office; collector, J. D. Ryall
.. G. L. Easson, collector of I.R.
Factories and Workshops; J. S. Young, inspector
.. National Insurance Audit dept.
27 Patrick Milne, housekeeper and messenger, H.M. C. & E.
29 Aberdeen Medico-Chirurgical Hall; keeper, R. Coutts
31 North Parish halls
.. Wm. Knight, gardener
.. Rev. James Rae, M.A.
North Church.
Queen street.
West North street.
67 E. Calder, cycle agent
71 Mrs. Rennie, lodgings
.. L. P. Hansen, tailor
.. Mrs. Hansen, lodgings
73 Mrs. P. Cruickshank, draper
75 A. Gervaise, dealer
77 Balgownie Dairy
81 Mrs. Watson, milliner
85 George Stewart & Co., fruiterers
89 Joseph Davidson, shoemaker
91 Mrs. W. J. Jamieson

93 George Walker, hairdresser and tobacconist
95 Andrew Buchan, stationer
97 Mrs. James Rawer, spirit dealer
99 John M. Beaton, clothier
101 Alex. Troup, stationer
105 J. Avery & Co., Ltd., printers

Mealmarket street.

133 North of Scotland Bank Ltd. (branch)
135 Charles Brown, dental surgery
137 R. Murray, newsagent
139 G. T. Duncan, advocate
.. Miss Anderson
.. John Bain, hairdresser
141 David Main, jun., painter
145 D. & R. Philips, confectioners
151 Gordon Highlanders' Club
159 *Mitchell place.*
161 Miss Porter
.. John H. Jackson
.. Mrs. Alfred Beaumont
163 E. M. Middleton, photographer
165 J. Bain, hairdresser
167 A. Gillan, butcher
173 A. R. Grosert, dentist
181 E. M. Middleton's photo studio
183 R. Archibald, shoemaker
185 Alex. S. Smith, plumber
187 William Simpson, fine art dealer
191 A. Shepherd, hairdresser
193 Sutherland Bros., house furnishers
195 A. Gillan
195A John M. Henderson & Co., Ltd., motor lorry hirers
197 A. L. Fraser, watchmaker and jeweller
201 Wm. Robb, turner
.. J. A. Cruickshank
.. G. Park, patternmaker
.. Andrew Govenlock, spirit dealer
203 Louis Voboril, pastry baker
207 J. M. Henderson & Co., Ltd., King's Iron Works
217-251 Garden & Co., Victoria Granite Works
241 Barry, Henry & Cook, Ltd., automobile engineers
255 Wm. Boddie, granite showyard
259 A. Robertson & Sons, granite merchants

St. Clair street.

271 A. Robertson & Sons, granite merchants
273 Isabella G. Dunn, photographer
283-287 Alexander Spark, electrical engineer
285 Bon-Accord Acetylene Gas Co.

Nelson place.

303 Miss E. Wilson, music teacher
305 Thomson & Stewart, ironfounders
307-309 David Wilson, slater
321 James Wilson, saddler

Nelson lane.

331 Mrs. John Watt
339 Edward Reid, spirit dealer

Nelson street.

343-349 John Duncan & Son, Ltd., live stock salesmen, auctioneers (by appointment to H.M. the King), City Auction Mart
363 & 365 G. M. Stalker, granite showyard
365 John A. Anderson, painter
367 Mutch & Farquharson, motor and electrical engineers
371 Robert M'Robb, motor engineer
373-375 John Anderson, motor hirer
377 Robert Crofts, granite merchant

Advocates' road.
King Street Barracks.
St. Peter street.

397, 399, & 401 James Hutcheon, granite works
403 Mrs. John Duncan, Zetland house
.. G. T. Duncan, advocate
.. J. W. B. Duncan, bank agent

Merkland road.
St. Peter Cemetery.

451 J. D. Ewing, supt.
.. Jas. Ewing, M.A., D.Sc.
453 James O. Leslie (G.P.O.)
455 James Hunter, granite mercht.
457 Alex. F. Webster
.. Miss Sinclair, fruiterer
463 J. M. Simpson
465 J. Nicoll (N. Co-op. Soc., Ltd.)

Orchard street.

471 George Cowie, jun., hairdresser
473 Chas. Dorian, granite merchant
475 William S. Cran
477 John W. Duncan, cattle salesman
479 John Moir, fish salesman
485 W. L. Heavens
487 John Caie, granite merchant
491 Mrs. Rawer, Gowanpark
493 Mrs. E. Forrest, spirit merchant
495 John Marshall, county police
497 Robt. Reid, shoemaker
499 Alex. Horne
501 James Chalmers
503 Jas. Symmers, shipmaster
511 Alex. J. Wilson, granite mcht.
513 Jas. M. Duncan, grocer
515 Wm. J. Beattie, grocer
517 George Beattie, grocer

University road.
University Recreation Grounds.
Regent walk.

559 David Main, jun., painter
.. Rev. A. J. Matthews
561 G. F. Bruce, watchmaker
563 Mrs. MacPherson
567 Jas. C. Hogg, Glencoe Granite Works
593 G. Calder, golf agent

School road.

605 F. B. Cassie (of G. C. & Son)

607 Wm. G. Edwards (of W. E. and Son)
609 J. J. Cassie, Scottish Boiler and Gen. Ins. Co., Ltd., Glasgow
611 Robert Lawson, agent
613 Charles Leys, cattle dealer
619 Mrs. Sinclair, St. Clair house
Old Aberdeen Public School.
633 John Lints, solicitor
635 Misses Edwards

Cheyne road.

647 Miss Nicol
.. John T. Nicol
653 G. W. Esslemont, cycle agent
679 Arthur Mills, potter
685 Robert Fraser, carter
687 Miss Robertson, dressmaker
691 Mrs. Annabella Burnett, general merchant

Seaton place.

699 John M'Allan, West Seaton Farm
Lord Hay's road.
799-801 John G. Pirie, confectioner

Bridge of Don.

RIGHT HAND SIDE.

8 Wilburn, Ltd., outfitting department
14 J. M. Stephen, Ltd., restaurateurs
16, 20 & 22 John E. Esslemont, Ltd., grocers
.. *King Street Post Office.*
22 Miss B. Spalding, milliner
24 W Thomson, confectioner
26 Alex. Clark, clothier
28 St. Andrew's vestry; Ernest Gregory, verger
St. Andrew's Cathedral.
St. Andrew's School.
30 Alex. Esslemont
32 A. Esslemont & Son, merchants
36 Miss Duncan, dressmaker
.. Alex. M. Smith, piano tuner
38 Mrs. Geo. K. Williamson, draper
40 George Robertson, tailor
42 Peter Crone, stationer
44 J. & A. Webster, advocates
.. John H. F. Gordon, advocate
44A Alexander Booth, tailor
46 Taylor's registry office
.. Mrs. Byiers
.. Charles Dyer, shipmaster
52 Simpson Shepherd & Sons, Ltd., wine merchants
54 Richard Wilson, com. trav.
Appleton, Machin, & Smiles, Ltd.
Price's Patent Candle Co., Ltd.
56 Leith Michie, grocer

East North street.

58 Mrs. Falconer, baker
62 Miss E. G. Dey, newsagent
74 G. Mollison & Sons, flour importers
76 & 78 Summers & Co., butchers
80 Mrs. R. Scott, clothes buyer
82 Mrs. Watson, milliner
84 Misses Stewart, fruiterers
.. G. H. Swapp, optician
86 Wm. Murray, watchmaker
88 Mrs. Geater
90 John G. Mutch, chemist
94 John Hutchison & Sons, saddlers
96 H. Pooley & Son, Limited

Frederick street.

102 Wm. M. Milne, ironmonger
104 Mrs. Stewart, midwife
.. Thos. Crighton
106 Miss Farquhar, fruiterer
110 Miss Youngson, hosier
112 James A. Gair, pastry cook and baker
114 David King & Sons, ironfounders
116 Mrs. Lily Diack, newsagent
122 Mrs. A. H. Glennie, grocer

Princes street.

132 John Abel, spirit dealer
136 R. Wattie & Co., milliners
140 Wm. Burnett, plumber
142 Aberdeen Eye Institution: Mrs. Scott, matron
144 Wm. W. Wilson
144A James Moncur, M.B., C.M.
146 James Duncan, stationer
148 R. Fraser, confectioner
150 A. Anderson, salesman
.. Miss Agnes D. Anderson, soprano vocalist
156 Mrs. M. Johnstone, dressmaker
158 David Milne, photographer
160 Hugh Milne, fishmonger
164 Alex. Sangster, butcher
166 Peter Craigmyle, tobacconist
168 R. Archibald, shoemaker
.. P. Edgar
170 Wilburn, Ltd., grocers

Summerfield terrace.

176 Mitchell & Muil, Ltd., bakers
178 John Simpson, chemist
180 Gavin Catto
.. Mrs. Forbes, lodgings
.. John Howie, com. trav.
.. Robert Sang, marine engineer
182 N. Co-op. Soc., Ltd., butchers
184 Do., bakers
186 Do., drapers
190 James S. Webster
192 John Robertson, tinsmith
194 N. Co-op. Soc., Ltd., grocers
198 N. Co-op. Soc., Ltd., chemists
200 Chas. McNaughton, blacksmith
202 N. Co-op. Soc., Ltd., shoemakers
204 James Thomson, electrical engineer
.. Jas. R. Forbes, slater
.. George Deans, printer
206 James Spalding, jun., gent.'s outfitter
208 A. D. Ritchie, fruiterer
210 Drs. A. & P. Mitchell, consulting rooms
212 W. B. Farquhar, grocer

Jasmine terrace.

218 William D. Harthill, grocer
220 Miss Spalding, milliner
.. James Spalding, jun.
222 J. O. Henderson, tailor
226-228 Miss H. Duncan, tobacconist
228 Frank Hamilton
236 J. Napier, butcher
236A P. & F. Craigmyle, warehousemen
.. P. & F. Craigmyle, registry for servants
250 Alex. Macdonald & Co., painters and decorators
252 Mrs. John Lawrie, midwife
.. Thomas J. Allan, divisional manager's assistant, Pearl Assurance Co., Ltd.
.. Mrs. Frances A. Allan, midwife
254-256 Fire Brigade Headquarters
256 A. M'Laughlin, deputy firemaster
.. William Gerrard, foreman
258 F. G. Bell, firemaster. M.I.FireE.
260 Andrew Whyte, inspector
.. Weights and Measures Office
262 Aberdeen Corporation Lighting Dept.
.. Alex. Forbes, lighting inspector
264 Jas. S. Whyte, shoemaker

Roslin terrace.

King Street U.F. Church.

Urquhart road.

314 James Milne, baker
316 Miss Isabella Lyall
318 *Urquhart Road Post Office.*
320 George Mitchell, dairy
322 Henry D. Philip, plumber
324 Mrs. H. Drysdale, supervisor, National Health Insurance
328 John Byth, chemist and dentist
332 Charles Fraser Brown, grocer
338 *King Street Public School.*
340 Hector M. Cromar, stationer
342 Henry B. Ross, sawmill manager
.. Jas. Matthews, foreman
.. George Milne, assist. manager
344 J. A. M'Combie, cycle manufr.
346 Thos. Dalgarno, stair-rail maker
.. David B. Wishart
.. R. S. Smith, draper
348-350 W. N. Thomson, grocer
352 School of Domestic Science (Robert Gordon's College)
.. Aberdeen Endowment Trust; clerk, treasurer and factor, W. Mearns Cooper
356 George Brebner, cashier (R. M. and Sons, Ltd.)
358 Mrs. Lily Diack
.. Robert Govenlock, clerk
.. Jas. T. Hood, clerk
.. Geo. Mitchell, jeweller
.. Miss Smart, linen manufacturer

Seaforth road.

368 Alexander Leslie, shore porter
.. Alex. B. French
370 Miss Fyfe, dressmaker
370 John A. Melvin (Water Engineer's office)
372 Mrs. M. Rae, apartments
376 Alex. Watson, harbour meter

Erroll street.

392 Mrs. E. Hutcheon, Marchmont
394 Thos. A. Campbell, blacksmith
.. Leith Low (of Low's Bookstall)
.. D. B. Ritchie, hairdresser
396 Thos. Leiper
398 John Garden
.. J. W. Stordy, music teacher
406 Douglas Moir, grocer

Merkland road east.

412 Mrs. Geo. Duncan, Ferndale
414 Robert Urquhart Lamb
418 Wm. Davidson, dairyman
420 Miss Walker, Beach Bank
422 John A. Sangster, engineer

Pittodrie street.

424 W. D. Harthill, grocer
430 Mrs. G. B. Watson
432 George S. Rae
434 F. W. Forbes (of J. F. & Son)
436 Richard Taylor, Ivy Cottage
438 James R. R. Kennedy, sculptor
440 Mrs. John Hutchison
444 G. Keith, grocer

Pittodrie place.

448 Alexander Davidson, consulting engineer
450 Alex. R. Kyd, manager
452 Rev. A. Campbell
454 Robt. Mair
458 James Milne (of D. M. & Sons)
460 Geo. M. Aitken, advocate, Oak cottage
464 Duncan MacLachlan, shipmaster
466 Wm. Todd, retired manufacturer
468 Wm. Adams Coutts, M.B., Ch.B., Craig-Gowan
468A D. Ruddiman, granite merchant

Linksfield road.

472 Robert Gibb & Sons, granite works
.. Aberdeen Granite Turning Co., Ltd.
490 Robert Gibb, granite merchant
498 Mrs. M. David, prov. merchant
500 J. & J. L. Brebner, wood mchts.
510 Wm. French
.. Samuel French, grocer
512 J. Inglis, granite merchant
526 Dr. Peter Mitchell
.. Dr. Dorothy Mitchell
.. Dr. Peggy L. Mitchell
528 Wm. Barron, spirit merchant
530 David Milne, engineer
532 Mrs. J. B. Cairns
534 G. M. Stalker, sculptor
558 Wm. J. Crichton, granite mcht.
560 M. M. Gilchrist, L.R.A.M., A.R.C.M.
564 Wm. Calder
598 George Cassie (of G. C. & Son)

600 G. Cassie & Son, blacksmiths
604 Alex. Hutcheon, wood merchant
.. Elrick & Hutcheon, contractors
610 Geo. Boyne
614 Alex. M'Willie
616 Dogs' Home
624-626 W. A. Ness, chemist
636 Alfred J. Reid
650 William Hall, manager
666 & 668 James Leslie, florist
668 Wm. Simpson, blacksmith
674 Mrs. Robbie
676 John Napier, ex-inspector, County Police
678 Wm. Rae, builder
682 Albert E. Parker, printer
684 King Street Home for Girls
Seaton place.
690. 692 Andrew Kelman, spirit mcht.
694 Jas. Fraser (City Tax office)
780 William Simpson, blacksmith
Bridge of Don.

King Street, Woodside. 4.

From Great Northern road at 433 to Church street.

5 W. J. M. Stewart, watchmaker
7A Wm. Watt, carpenter
15 A. Cran
Parish Church.

King Street Place. 1.

From 207 King st. to West North st.

John M. Henderson & Co., Ltd., King's Iron Works

Kingsland Place. 1.

Between 343 and 347 George street.

King's Crescent.

Up to 39 and 92—1. Remainder—3.

From Mounthooly and Canal street to Spital and St. Peter street.

LEFT HAND SIDE.

7 A. Fraser MacIntosh, insurance agent
.. Mrs. McIntosh, wardrobe dealer
13 Mrs. Henry
15 Mrs. Duthie
17 Alex. Catto
21 Alex. Jaffray
Jute street.
23 James Rae, granite merchant
27 Gordon Hutcheon
29 Henry Stott (of G S. & Son)
37 Alexander Anderson
39 Henry J. Pattison, schoolmaster

RIGHT HAND SIDE.

2 A. M. Angus, engineer
44 N. Co-op. Soc., Ltd., bakery dept.
James Rae, Crown Granite Works
46 Jas. M. Duncan, grocer
52 Miss J. Davidson
Advocates' road.
56 Bower & Florence, granite works
92 Wm. Taylor, grocer
St. Peter street.

King's Gate. 3.

From Beechgrove ter. and Fountainhall road to City boundary.

LEFT HAND SIDE.

Fountainhall road.
7 C. H. Rankine (H.M. Inspector of Schools)
9 Wm. M. Sellar, advocate
11 Mrs. Hastings
13 Robert C. P. Cook, Livet house
13 Mrs. R. S. Cook
15 Walter Richard Kirk, J.P., cashier, Union Bank
17 Mrs. Jas. Esslemont, Ashprington
19 W. L. Paterson (of J. Milne and Co., Ltd., Dyce)
23 George Smith, Kilreen
25 Peter Scott, solicitor
27 Robert G. Stewart (local taxation officer)
29 Rev. J. Hector, M.A., D.D.
.. Rev. G. Pittendrigh, M.A., D.D.
.. Miss G. Hector
31 A. A. Jamieson (of Jamieson Bros., Ltd.)
33 Walter Simpson (of Union Engineering Works)
43 S. S. Potts
49 Rubislaw Public (Special) School
Forest road.
55 James Lorimer
59 Morningfield Hospital for Incurable Diseases
67 John H. Garden
Moray place.
Ord street.

RIGHT HAND SIDE.

2 John A. C. Bain, cattle dealer
4 Duncan D. Mackie
6 Mrs. George A. Simpson, Fernlea
8 G. A. Wilson, O.B.E., advocate, St. Leonards
10 Patrick Cooper, advocate
.. John Russell Cooper
Gordondale road.
12 C. R. Marshall, Forest Lodge
16 Mrs. George B. Esslemont, King's Acre
.. Ranald Esslemont, King's Acre
22 Mrs. Jas. Walker, Richmondhill
Richmondhill place.
48 Mrs. James Rae
Richmondhill road.
52 Mrs. Rose
.. Alex. Rose

52 John G. Logan, grocer
.. Wm. Mollison, solicitor
.. Norman A. C. Mollison (of G. M. & Sons)
54 Mrs. James Craig, St. James
Oakhill road.
60 Mrs. J. C. Glegg
68 A. W. Barclay, dairy farm
104 J. H. Eddison, manager
106 Geo. Cumming, motor agent
108 F J. Gray (of W. G. & Co.)
110 Mrs. J. Cruickshank
Woodstock road.
126 Mrs. J. Hunter, Hill Crest
132 John P. S. Gray, solicitor
136 J. Douglas (of J. D. & Son)
Wm. D. Reid, Kingshill

King's Square. 2.

22 Huntly street.

Kintore Place. 3.

From Farmers' Hall lane to Richmond street.

LEFT HAND SIDE.

1 Miss M. Cockburn, grocer

RIGHT HAND SIDE.

22 John Emslie, spirit dealer
South Mount street.
26 John Davidson, storekeeper

Lamond Place. 3.

Foot of Jamaica st. to Leslie ter.

RIGHT HAND SIDE.

10 Mrs. Burnett
12 Wm. Burnett

Langstane Place. 2.

From Dee st. to Bon-Accord st.

LEFT HAND SIDE.

1 Davidson & Garden, advocates
7 R. E. Drennan, vet. surgeon
Gordon street.
23 The Grampian Wallpaper Co.
25 George W. Henry

RIGHT HAND SIDE.

2-6 Watt & Grant, silk mercers
8 A. & R. Milne, booksellers

Laurelwood Avenue. 3.

From Berryden road at 103 and Elm pl. at 4A to Ashgrove rd.

5 Mrs. James Scott, Auchingoul
7 Mrs. R. Jones
.. Richard Jones, director
9 John Neill (of J. & J. Crombie, Ltd.)
Cedar place.
23 David Jaffray, manager
25 Wm. A. G. Allan, physical instructor
29 John R. McKenzie, M.A.
33 W. L. Davidson, insurance agent

Lawson's Court. 1.

46 Netherkirkgate.

Leadside Road. 3.

From South Mount st. to Esslemont avenue.

LEFT HAND SIDE.

1 George Cheyne, Hilton Dairy
7 Alex. Rae, wood turner
15 W. B. Cowie
17 A. R. Stewart, dyer
29 J. Strachan & Sons, Ltd., grain merchants
Police Station.
67 to 77 Robert Coulter's Westfield Dairy, Ltd.
69 Mrs. Robert Coulter, jun.
79 Andrew McHardy, butcher
83 George Bremner, tailor
89 Alex. Johnstone, shoemaker
Esslemont avenue.

RIGHT HAND SIDE.

Richmond street.
26 Alex. Cormack, joiner
52 The Thistle Engineering Co.
62 to 66 Lewis Morrison, Ltd., boot manufacturers
Short loanings.
66 Wm. Lindley Cook
78 Chas. Sang, grocer
90 Alex. Laurie, grocer
Esslemont avenue.

Learney Place. 2.

At 161 Forest avenue.

6 Henry Stewart, bank agent
8 Mrs. McRae
.. J. C. Laing
10 T. F. Aggett
12 Wm. Bryce, plumber

Lemon Place. 1.

At 96 Park street.

A. Stephen, pony importer

Lemon Street. 1.

Off Park street.

Wm. Thomson, aerated water manufacturer
A. Henry

Leslie Road. 4.

From Clifton road at 163 to Great Northern road.

RIGHT HAND SIDE.

4 Wm. Barclay, warehouseman
6 Mrs. W. Gracie
10 James Chivas, auctioneer
20 David Fraser, ex-telegraph supt.
22 John Mitchell, engineer
70 Alex. Coutts
.. Misses B. & J. Coutts

LEFT HAND SIDE.

1 Misses A. & M. Black, grocers
7 H. G. Cook (Wm. McEwan and Co., Ltd., Edinburgh)
9 James Douglas, fish merchant
11 Thos. F. May
21 A. A. Ingram
25 W. Minty, flock master
27 Andrew Kelman
29 Jas. S. Murray, tailor
35 Andrew Henderson
.. Douglas A. Mearns (of A. S. M. and Son)
37 Wm. Aitken (L.N.E.R.)
39 Alex. Taylor, photographer
43 Wm. Adam, com. trav.
45 W. M. Park, D.B.O.A.
51 John Kidd, com. trav.
53 George S. Ogilvie (of R. O.)
57 Wm. Forbes, outfitter
59 Alex. Lobban, com. trav.
63 Alex. Anderson, com. trav.
65 Alex. S. A. Fullerton, com. trav. A. S. Mearns & Son, granite merchants
67 J. C. Harvey, com. trav.
69 Robert Tindall, heating engineer

Leslie Terrace. 3.

From Holland street to Powis ter.

77 A. Paxton, cattle dealer

Lamond place.

78 Wm Beattie, provision merchant
.. R. M'Intosh, butcher
79 James Manson, painter
82 Robert M. Kesson (P.O.)
83 Alex. Garden
85 George Wilson (ex-City Police)
89 George Begg
. Chas. Mackie
90 Miss Daniel
93 Wm. Daniel, cartwright
95 John Lyon, manager
98 John H. Mennie, M.A., headmaster
99 Mrs. John Rae
100 Wm. Guthrie, cattle dealer
.. D. Mair

Calsayseat road.

103 Wm. Barron, grocer
104 David P. M'Dougall, grocer
107 Mrs. Wilson
109 Mrs. Alex. Beaton
110 Charles D. Troup, saddler
111 Mrs. Laird
112 Alex. Clarke, traveller
113 James Bartlett, shipping clerk
113A Jas. Milne (of A. M. & Son)
114 A. Malcolm, cartwright
114A Wm. Tough, accountant
115 P. Hutchison (of J. H. & Sons)
116 J. T. Duncan, customs & excise
121 Wm. Findlay, compositor
122 Gordon Rae, clerk
.. Geo. Morgan, traveller
124 Thos. Cowie, grocer

Lilybank Place. 4.

From 55 Great Northern road to Cattofield Reservoir.

LEFT HAND SIDE.

5 W. J. Ryder, shipmaster, Granshaw villa
7 Mrs. A. Paterson
11 Miss Riddell, apartments
13 James McPherson
15 Mrs. A. V. Martin
21 Margaret H. Stephen, maternity nurse
23 Mrs. M. Jaffray

Clifton road.

33 James Silver, foreman

RIGHT HAND SIDE.

2 John G. Fraser, janitor Kittybrewster Public School Kittybrewster and Woodside Bowling Green
24 Alex. Fraser, grocer

Clifton road.

30 G. Hill (of G. Hill & Son)
32 W. D. Middleton
.. Mrs. Agnes Gordon
34 George Middleton, cashier
36 John Alexander

Lime Street. 1.

From Waterloo quay to St. Clement street.

Lindsay Street. 2.

From Diamond st. to Crimon pl.

Excelsior Billiard Saloon

Links Road. 1.

From Wellington street by the west and north-west side of Queen's Links to Bathing Station.

Links Street. 1.

From St. Clement street at 29 to Links.

19A Wm. G. M'Laren, house agent

Linksfield Place. 3.

From Pittodrie pl. to Linksfield rd.

9 E. Duncan, clerk

Linksfield Road. 3.

From King street at 472 eastwards.

Pittodrie lane.

8 William Kirton, shoemaker
10 Allan M. Robertson, secretary
.. George Farquhar
12 Mrs. W. M. Ironside, house propr.
14 G. M. Anderson, hairdresser

Linksfield place.

22 James Coutts, granite merchant

Ardarroch road.

32 E. H. Lawton, organ builder
.. Wm. A. Murdoch

Little Belmont Street. 1.

From Back wynd to Belmont street.

2 Robt. Moir, plasterer
5 James Carr, engraver
6 Mrs. John A. Cameron, spirit dealer
7 James Carr, jeweller
8 W. K. Main, wholesale warehouseman
.. John Scott

Little Chapel Street. 2.

From Summer st. at 55 to Chapel st.

5 Alexander Law, slater
11 City Window Cleaning and Charing Bureau; A. Thistlethwaite
13 F. A. Murphy, postman
15 Matthew J. Copland, upholsterer
17 J. Davidson, wood carver
19 Mrs. E. Low
.. Nurse J. Wood

Littlejohn Street. 1.

From Gallowgate to West North st.

Loanhead Place. 3.

From Loanhead terrace to north end of Thomson street.

1 Alex. Lambie, clothier
2 James Croll, private attendant
3 Mrs. Buchan, lodgings
4 Robert P. Mowat

Loanhead Terrace. 3.

From Rosemount pl. at 130 to Westburn road.

LEFT HAND SIDE.

Loanhead place.

57 P. S. Badenoch (of A. B. & Son)
65 Wm. Ross, house carpenter
69 W. Edward Ewing, M.A.
71 Mrs. G. P. Burr

RIGHT HAND SIDE.

2 Mrs. Alex. Burnett
4 Misses Henderson
8 James Blake
10 Robert R. Gall, architect
14 Charles W. Doig, inspector
.. Mrs. James Doig
18 Mrs. I. Finlayson
24 Alex. Forbes, inspector of lighting
.. Miss Molly Forbes, music teacher
26 A. M. Molyneux
.. Walker Leith
30 R. Wood, overseer
36 A. Leask, house factor
38 Mrs. James Main
42 Miss Allan, music teacher
44 Mrs. Alex. Leonard
.. Miss Shand, teacher
48 George Mitchell, joiner
52 Mrs. Moir
54 Miss MacDonald
56 James Anderson, flesher

Loanhead walk.

Loanhead Walk. 3.

From View terrace to Loanhead ter.

Loch Street. 1.

From Crooked lane and Harriet street to Spring garden.

LEFT HAND SIDE.

15 John Strachan, egg merchant
19 J. Shepherd & Son, china mchts.
27 Wm. A. Copland, clothier
31 William Westland, spirit mcht.

George street.

39 Miss E. A. Donald, furniture dealer
41 Mothers' and Babies' Home; Miss G. Jaffrey, matron
43 Aberdeen Soup Kitchen
51B Wm. Ferrans & Son, house agts.
53 Wm. Murray, tailor's furnisher
57 Henry A. M'Gouran, paper mcht.
59A Robert Buchan, printer
59 N. Co-op. Soc., Ltd., butchers
63 N. Co-op. Soc., Ltd., boot & shoe repairing depôt

St. Andrew street.

79-81 Robt. Tindall, heating engineer
83 Diack & Innes, carting contrs.
89 John M'Bride, spirit dealer
91 George Ewen, house furnisher
95-105 Abdn. Loan Co., Ltd., office

John street.

115 Wm. McIntyre, furniture dealer
.. Mrs. E. McIntyre, furniture dealer
125-129 Hector M. A. Mortimer, grain merchant
129 Wm. Stevenson, carting contr.

Spring garden.

RIGHT HAND SIDE.

18 Alex. Sloan & Co., Ltd., warehousemen
20 Ben Main, painter
22 Tulloch & Co., wholesale fancy goods merchants

George street.
32 G. C. Moncur, billiard rooms
34 James Gavin Ross, spirit dealer
36 Mrs. J. Mann, dressmaker
40½ Charles Mitchell, grate manfr.
St. Paul street.
St. Paul Street Public School.
St. Paul's Episcopal Church.
50-52 N. Co-op. Socy., Ltd., drapers
54 Do., reg. office
56 Do., bakers
.. Do., butchers
.. Do., boot & shoe makers
.. Do., furniture dealers
.. Do., check dept.
.. Do., tailors and clothiers
58 Do., grocers
60 James Leslie & Son, haulage contractors
.. Aberdeen Dairy Co., Ltd.
.. J. S. Bain
64 Alex. Campbell, spirit dealer
74 Charles Addie, paper ruler
Innes street.
112-114 Gavin & Gill, stores
Young street.
120 **D. Macandrew & Co., Ltd.,** builders, contractors and house joiners. **Telephone No. 401**
120½ *Doric place.*
126 Andrew Sangster, wholesale confectioner
Berry street.
128 Andrew Towler, blacksmith
128½ William May, joiner
Spring garden.

Lodge Walk. 1.

From Castle street to Queen street.
2 G. S. Murray, bank buildings Central Police Office
25-27 County Constabulary buildings
27 Weights and Measures (County of Aberdeen)
33 H. Yackiminie, cycle agent
37 & 43 J. & D. Summers, confectioners
38 & 40 Alex. Forbes & Co., woollen merchants
42 Northern Loan Co., Ltd., Sale Shop
47 Mrs. George McKay, wardrobe dealer
49 A. Christie, hairdresser

Longacre. 1.

Off West North street.

Louisville Avenue. 2.

From 410 Great Western road north-westwards.
LEFT HAND SIDE.
3 John Cameron, architect
5 Robt. Kemp, manager
7 Wm. Porter
9 Hugo D. Barker, bank agent
11 Miss Sarah A. Scott
.. Miss Florence G. Brown, teacher
.. Miss Margaret E. Brown, teacher
13 James D. Littlejohn
15 Mrs. Wm. Webster
17 Mrs. W. A. Cruickshank
19 Wm. A. Stormonth
21 Peter Esslemont (of J. E. E., Ltd.)
23 I. A. Fowler, Lindean
25 James Sangster, jun.
RIGHT HAND SIDE.
4 Francis B. Slessor
10 Alex. Scott
12 Alex. E. M. Geddes, O.B.E., M.A., D.Sc.
14 Alex. S. Marr
18 Mrs. Joseph C. Blake
.. Robert Will
20 Alex. M. Flett
22 Joseph Robertson

M'Combie's Court. 1.

50½ Union st. to 53 Netherkirkgate.
3 Lewis Smith & Son, stationers

Maberly Street.

To 35 and 46—1.

Remainder of street—3.

From George street at 325 to Rosemount place and Skene square.
LEFT HAND SIDE.
11 J. Noble, motor engineer Electricity Sub-Station
29 D. Ewing, flesher
Charlotte street.
RIGHT HAND SIDE.
2 Mrs. Tanner, dressmaker
6 Charles Ingram, tailor
8 Alex. Davidson, tailor
12 Wm. Pirie, manufacturers' agent
26 J. Noble, motor engineer
28 R. T. Smith, tailor
34 Church of Scotland Home for Boys; J. Clark, supt.
36 G. Clark, Ashbank
38 Mrs. Nairn, Elmbank
40 J. A. Sinton (of Sinton's)
42 T. McCambley
46 C. Robertson, March Bank
62 Richards Limited, linen manufrs.
Ann street.
92 G. G. McKay, restaurant
94 G. Duncan, coal merchant
100 Miss E. McLean

Mackenzie Place, O. A. 5.

41 High street.
1 Mrs. Booth
8 Alfred Milne, granite merchant

Mackie Place. 3.

North side of Skene street, opposite Whitehouse street.

2 James Lumsden, engineer
3 Mrs. Peter Mitchell
3A H. Arthur Bowers (Churchill and Co.)
5 P. J. Kavanagh

Magdala Place. 3.

30 Short loanings.

3 James Gall, builder

Maitland's Quay. 6.

Wharf at Torry Dock.

Sinclair road.

Mansefield Road. 6.

From Sinclair road to Balnagask road.

31 Jas. L. Grieve, joiner

March Lane. 3

13 Jack's brae.

Margaret Place. 2.

520 Holburn street.

James Gauld, market gardener

Margaret Street. 2.

From Rose street at 57 to Thistle lane.

7 Mrs. James Rae, lodgings
.. Miss MacLean
9 A. S. Grigor, com. trav.
.. John M'Intosh, gardener
12 Mrs. W. T. Forrest, apartments

Marine Place. 2.

Between South Crown street and Ferryhill place.

1 Miss E. M. Murray
2 A. R. Findlay, asst. supt.
4 John Duffin, shipmaster
5 Mrs. A. B. Gerrie
6 Rev. J. Halliday, M.A.

Marine Terrace. 2.

West side of South Crown street.

3 R. K. Smith
4 Mrs. John M. Ferguson
5 Mrs. George Forrest
6 Wm. Christie, M.B., C.M.
7 Duncan M'Millan, architect
8 Mrs. Robertson
9 Robert Mearns
10 Sir John Brown
11 Miss Leith

Marischal Street. 1.

From Castle street at 53 to Regent quay.

LEFT HAND SIDE.

3 John Henderson, tea merchant
7-9 D. Courage, spirit merchant
15 Richard Trail, furniture dealer
21 Geo. Watson, boot & shoe maker
29 Bon-Accord Plate Glass and Engraving Co.
31 George E. Wood
33 A. E. Blackhall, wardrobe dealer
35 Mrs. M. Bisset, furniture dealer
40A Jas. Ledingham, general dealer

Marischal street bridge.

47 G. Hutcheson & Co., corn factors
.. James Tulloch & Co., merchants
55 A. Marr, Ltd., shipbrokers
.. W. W. Linklater, grain merchant
57 Berry & Mackay, opticians
59 Wm. Leslie & Co., Ltd., shipbrokers and herring exporters
.. Herring Storage and Forwarding Co., Ltd
.. Scottish Herring Import and Export Co., Ltd.
.. Norse Traders Ltd.

RIGHT HAND SIDE.

2 Corporation Tramways Office; Wm. Forbes, gen. manager
10 Corporation Tramways Parcels Department
16 Mrs. J. W. Leiper, newsagent
20 W. & A. Williamson, hairdressers
22, 24 & 26 M'Kenzie's Photographic Stores
28 Jas. D. Benzies, hairdresser
32 James Ross, newsagent
34A John M. Hardie, tailor
34B Fraser's Dairy
38 John M. Hardie, tailor
42A Alex. Youngson & Co., coal merchants
44 Price's Patent Candle Co., Ltd., oil refiners
.. Geo. S. Brebner, dist. inspector
.. Jas. Ledingham
46 James Arnott & Sons, Ltd., oil importers
.. Souter Rat Extermination Co.
.. Wm. Dunbar, commission mcht.
48 Vulcan (The) Boiler and General Insurance Co., Ltd.; John Barr, branch secretary
.. Jas. W. Monro, commission agent
.. G. T. Gillie & Co. (Glasgow), Ltd. Wm. Duthie, commission agent
.. J. T. Rennie & Son, insur. brokers

Trinity Established Church.

56 B. Duncan, chimney sweeper
62 John Cook & Son, insce. brokers

Market Buildings. 1.

Market street.

BASEMENT FLOOR.

2 & 3 Mrs. Walker, fish dealer

39 A. A. Laing, dining rooms
59 John Davidson, butter and egg merchant
62 Wm. Anderson, fish dealer
Mrs. Munro, fish dealer
R Garrow, fish and game dealer

HALL.

Aberdeen Market Co., Ltd., office
2 & 3 John Williamson & Son, fleshers
4, 5, & 6 Jas. Smith, gardener
7-8 John Laidlaw, flesher
James Ferrier, fruiterer
16-18 London & Newcastle Tea Co.
19 to 30 A. A. Laing, dining rooms
Ellon Stall (Geo. Milne & Son)
34 Robt. Kelman, confectioner
36 L. P. Smith, hairdresser
40 Harold Pollard, music seller
42-43-44 W. Davidson, gardener
45, 46, & 47 S. Alsop, flesher
48 James Sangster, butcher
50 to 52 Jas. M'Intosh & Co., Ltd., fleshers
E. A. McMillan, Ltd.
5-8 Allan's Public Supply Stores
7 John Kincaid, fruiterer & confectioner
9 Alex. Gray, fruiterer
Alex. Burns, florist & fruiterer
.. Miss M. Davidson, confectioner

GALLERY

1 Wm. Millar, electroplater
13-14 J. C. Christie, provision trade outfitter
16-18 J. Shepherd, working jeweller
19 Miss C. Ramshaw, fancy goods
23-24 G. Anderson, jun., engraver
28 to 31 George Riddler, ticket writer
30-32 Miss L. Fineberg, fancy goods
35 to 38 R. M. Williamson, fancy goods
35-38 Mrs. Fraser, fancy goods
43 to 50 Low's Bookstalls, booksellers
55-56 John Park, watchmaker

Market Street. 1.

From Union street at 73 to Victoria bridge.

LEFT HAND SIDE.

1 Robert Lawrence, teller (N.B.of S.)
.. Andrew Gair, bank clerk
3 Peter Mitchell, tobacconist
5 "Cosway Studio," photographers
.. Milne Brothers, millers
.. Talbots, Limited
7 H. M. Donald & Co., opticians
9 John Raffan, shoe warehouse
11 Mrs. M'Laren, spirit merchant
11A Strachan & Co., wholesale warehousemen

Adelphi lane.

13 John Blaikie & Sons, Ltd., plumbers, etc.
15 J. Cochar Patterson, spirit dealer
17-19 Bon-Accord Hotel
21 British Linen Bank (The)
23 L. Mackinnon & Son, advocates
.. L. Mackinnon, jun., advocate
.. Wm. Elder Levie, advocate
31 Gordon Graham & Co., Ltd., wine merchants
33 M. Allan, dentist
35 Alexander Forrest, hatter
37 James Smith & Son, watchmakers
.. Mrs. Pennie, apartments
39 A. M. Gair, chemist
43-45 Douglas Hotel; Lewis Mackay, manager

Shiprow.

Market street branch post office.

49 Ministry of Labour, Employment and Insurance Dept.

Trinity quay.

Jamieson's quay.

101 Crown Clothing Co.
103, 105, & 107 Andrew M'Robb, plumber
111 W. S. Eunson, fish merchant

Commercial quay.

Fish Market.

Fish Market branch post office.

Albert quay.

215 Joseph Stewart, boiler cleaner
217 James Dey, carpenter
219 Archibald M'Kenzie, Ltd., coal merchants
.. Bon-Accord Builders, Ltd.
225 Gorrod, Davie, Kemp, Walker and Co., Ltd., grain merchants
229 Paterson & Robertson, fish merchants
.. W. Summers, fish merchant
.. Andrew Hay, fish merchant
.. Christie Bros., fish merchants
233 W. B. Mitchell, boiler cleaner
239 John Hector & Son. fish mchts.
.. Alex. Main, fish merchant
.. Robert Main, fish merchant
241 John Bruce, fish merchant

Market street.

RIGHT HAND SIDE.

2 C. G. Esson, tobacconist
.. E. B. Gray (of C. G. Esson)

Market buildings.

Hadden street.

18 W. Smith & Son. Ltd., seedsmen
20 George Grant, fruiterer
22 John M'Dougall, grain mercht.
24 James Blair, printer
26 John Jamieson & Co., clothiers
28 W. & W. Lindsay, printers, etc.
.. Wilson & Co. (Aberdeen), Ltd.
30 Carmichael & Wallace, chemists
32 J. & A. Gibb, warehouseman
34 Wm. Ritchie, fruiterer and florist
36 Charles Grant
40 Thomas Lamb, fancy stationer
42 M. Craigmyle, tobacconist
44 James Yule, spirit dealer

Trinity lane.

48 Wm. Edward & Barbour, wholesale stationers
.. A. Castle, Ltd., financiers
.. R. & J. Davidson, Ltd., shipping agents
.. Mrs. Cowie, lodgings
52 F. Henderson, clothier
.. Balmoral (Temperance) Hotel

Guild street.

62 Alex. Wyness, butcher
64-66 A. R. Gray, com. agent
70 W. Todd Moffatt, shipbroker
80 Harbour Boot Stores
82 J. & W. Henderson, Ltd, slate merchants
84 British Corporation for Survey and Registry of Shipping
86 Helen Scott, tobacconist and hairdresser
100 The Carden Coal Co.
102 George Elsmie & Son, coal merchants
London & North-Eastern Rly. (G.N.S. Section), Deeside Goods Station; Robt. Tweeddale, agent
150 W. Harper & Co., coal mchts.
.. Alexander Welch & Sons, coal merchants
.. Robertson & Co., grain merchts.
.. Sidney M. Cannon, fish salesman
152 National Bank of Scotland, Ltd., Harbour Branch; D. Hutcheon Duthie, agent
154 G. Signorini, confectioner
156 Craig & Cormack, ship chandlers
158 Horace E. Stroud, trawlowner
.. North of Scotland Fish Guano Co., Ltd.
.. James Findlay, herring exporter
160 Arthur Bond, grocer
162 Yarmouth Stores, Ltd., clothiers
164 Aberdeen Fish Manure and Oil Co., Ltd.
.. The Albumenoid Product Co., Ltd.
.. Charles Christie & Co., Ltd., coal merchants
.. W. M. Brechin, coal merchant
.. Aberdeen Steam Fishers' Provident Association
.. Smith & Holmes, fish salesmen
.. James Strachan, herring exporter
.. John A. Stephen, Ltd., herring agents
.. Alexander Williamson
166 Union Bank of Scotland, Ltd., Fish Market branch, J. W. Duncan, agent
168 & 170 Great Grimsby Coal, Salt, and Tanning Co., Ltd., ship chandlers
172 W. H. Dodds & Co., Ltd., fish salesmen
172 Thos. Stephen & Son, consult. engineers
.. William S. Walker, con. eng.
.. Aberdeen Mutual and General Marine Insurance Co., Ltd.
.. William Grieve
.. J. Sellar & Sons, salmon fishing lessees
.. Fishery Office
.. Wm. Keir, inspector of fisheries
.. Wm. Duthie, fishery officer
.. Peter Scullion, manager
174 N. of S. Bank, Ltd., Commercial road branch
Ralph Hunter, agent

Palmerston road.

182 N. of S. Bank, Ltd., Quayside branch
186 P. & J. Johnstone, fish salesmen
.. Pirie & Smith, consulting engineers
.. The United Scottish Herring Drifter Insurance Co., Ltd. (of Peterhead)
.. G. Martin Gray, solicitor
.. Wm. Fraser, builders' merchant
.. Alex. Galloway
188 Commercial Bank, Harbour branch
192 Royal Bank of Scotland, Market branch
194 Vacuum Oil Co., Ltd.
.. Ben Allenby, fish salesman
.. The United Fish Selling Co.
.. Joseph Johnston & Simpson, advocates
196 Rannie & Co., ship chandlers
198 The Gourock Rope Work Co.,Ltd.
200 Royal National Mission to Deep Sea Fishermen Institute
202 John Cooper, ironmonger
204 Alex. B. Alexander, painter and decorator
206 Aberdeen Steam Trawling and Fishing Co., Ltd., stores dept., ship chandlers, etc.
208 John Brown & Son, fish salesmen
.. Aberdeen Steam Trawling and Fishing Co., Ltd.
.. R Hastie & Sons, Ltd., fish salesmen
.. Brander & Cruickshank, advocates
.. Robt. Laing, ship and insurance broker
.. United Kingdom Steam Tug and Trawlers' Insurance Indemnity Assoc., Ltd.
.. F. D Shepherd, surveyor
.. David Anderson, con. eng.
.. Leslie Simon, con. eng.
.. George Bishop, con. eng.
.. Aberdeen Coal & Shipping Co., Ltd.
210 & 212 Stevenson & Harris, opticians

214 Clydesdale Bank, Ltd., Harbour Branch; William Lean, agent
Poynernook road.
234 Alex. Galloway, hairdresser
238-240 Bon-Accord Coal Co.

Marquis Road. 4.

From Great Northern rd. to Western road, Woodside.

6 Andrew Brown, cattle dealer, "Maggie Park"
23 Corporation Stables, cleansing department
35 Adam A. Cowie, engineer
37 Corporation Tramway Depôt

Martin's Lane. 1.

From Green at 41 to Rennie's wynd.

John Taylor & Co., rope works

Marywell Street. 2.

From College street to Crown street.

LEFT HAND SIDE.
Marywell Street Public School.
Affleck place.
19 Miss Margaret Thom, newsagent
25A McCoss & Co., manufacturers
27 Alfred E. Gavin, hairdresser
RIGHT HAND SIDE.
12 Peter A. Skene, flesher
12½ Vulcanizing Experts
Oldmill road.
14 Arch D. M'Kenzie
.. Jas. Mackie, dairyman
16 James E. Carey
20 William Skinner, grocer
34 James Mackie, dairyman
36 George Brand, cabinetmaker

Mathieson's Court. 1.

14 Castle street.

Matthews' Quay. 1.

South side of Tidal Harbour east from Blaikie's quay and the Dock gates.

Aberdeen Harbour works
N. of S. and O. and S. Steam Nav. Co., Ltd., northern steam wharf

Mealmarket Street. 1.

From King street at 105 to West North street.

LEFT HAND SIDE.
5 Kelman Bros., manufacturing confectioners
29 Donald & Robertson, brush makers
31 Spark & Angus, engineers
RIGHT HAND SIDE.
2 Wm. Duncan, motor cab hirer
10, 12, 14, 16 Lawson, Turnbull, and Co., Ltd., metal merchants
20 P. Donald, cabinetmaker

Mearns Street. 1.

From Regent quay at 56 to Virginia street.

Buyers, ship chandler
14 Mason, Sims & Co., com. agents
20 Hamlyn & Co., Ltd., grain merchants
25 Aberdeen Sailors' Mission and Home; James Naismith, missionary

Mearns Court 1.

52 Shiprow.

Mearns Quay. 1.

From North esplanade east at Ferry place to end.

Menzies Road. 6.

From Victoria road at 52 to Grampian place.

LEFT HAND SIDE.
1 George G. Glegg, wine and spirit merchant
3 J. W. Monkman, fish merchant
.. Mrs. W. B. Duncan, apartments
5 John Alex. Milne, M.B., Ch.B., D.P.H., consulting rooms
7 Arthur A. Watt, stationer
7C James Milne, hutcher
11 John Michie, chemist
13 George Webster, confectioner
Walker lane.
57 John Dean
65A Wilhurn, Ltd., grocers
Walker place.
67 N. Co-op. Soc., Ltd., hutchers
69 Thomas Mabbot
71 G. Johannesson, interpreter
73 John Nicolson, fish merchant
91 Mrs. Bowie, grocer
97 John Watson
103 L. P. Shephard, postman
109 Mrs. J. A. Smith, dealer in Shetland hosiery
115 Roht. Innes, house carpenter
121 Mrs. E. Linton, grocer
Menzies Road Post Office.
RIGHT HAND SIDE.
4 John C. Herd, flesher
6 Mitchell & Muil, Ltd., bakers
10 Peter Christie, hairdresser
14-16 Allan's Stores, Ltd.
20 George Webster, confectioner
22 Misses J. & C. Scott, grocers
28 J. McLennan, hutcher
32 J. Morrison, boot & shoe maker
48 & 50 New Loan Co.

48 Wm. Craig & Co., ship chandlers
56 H. Watson, plumber
58 James Cumming, blacksmith
60 Wm. Donald, foundry manager
66 Andrew Masson, fishcurer
70 James Clark, grocer

Craig place.

74 N. Co-op. Society, Ltd., grocers
76 John Park, retired builder

Merkland Place. 3.

From Merkland road northwards between Spital feus and St. Peter's Cemetery.

27 Wm. Weir, dairyman

Merkland Road. 3.

From King st. at 403 to 30 Spital.

26 John Middleton, shoemaker

Merkland Road (East). 3.

From King street at 406 to Links.

LEFT HAND SIDE.

1 David Charles, baker
3 George Stott & Son, sculptors
9 Robert Crofts' Granite Works
27 Pittodrie Granite Turning Co., Ltd.
D. Ruddiman, granite merchant
James Inglis, granite merchant
James Rhind, shoddy manfr.

Ardarroch road.

A. & F. Manuelle, granite stores
Thomas Millar, blacksmith
Aberdeen Football Club, Ltd., Pittodrie park

RIGHT HAND SIDE.

4 Douglas D. Boddie
6 Robert Crofts, granite merchant
8 Mrs A. Robertson
.. Wm. Robertson (of A. R. & Sons)
10 Wm. Duffus, com. trav.
Alex. J. Wilson, granite merchant
20 Robt. Milne, granite lettercutter
.. Alfred G. Fyfe
26 Jas. S. White, shoemaker
28 A. N. Carnegie
32 Miss C. Lawrie, provision mcht.
The Neuk Billiard Rooms
W. F. McRobb, timber mcht.
Aberdeen Granite Turning Co., Ltd.

Middle Row. 1.

Off New Pier road.

Mid Shingle Road. 1.

From Albert quay to North esplanade east.

Sinclair & Robertson, fish mrchts.
J. S. Taylor, fishcurer
Geo. Christie & Sons, fish mchts.

Mid Stocket Road. 3.

From Rosemount place and Beechgrove terrace westwards.

LEFT HAND SIDE.

1 Allan's Stores, Ltd.
3 Thomas A. Forbes
5 Robert Gibb (of G. G. & Son)
.. G. A. Brown
7 Matthew Bootb, Mastrick Dairy
13 Harry G. Dowson
21 Alex. Hall & Son, builders
49 Geo. Marr, Beechgrove gardens

Beechgrove avenue.

127 Frederick James Laing, dentist
.. Frederick Nicol Laing, chemist
131 W L. Dunn, jun., photographer
133 W. F. Scott, cashier
135 James R. Barclay, The Rowans
137 Peter Murray, chemist
139 Robert Cable, shoemaker
141 John Esson, evangelist
143 Alex. S. Catto, accountant

Mile-end Public School.

Gordondale road.

151 George Murray, M.A. (retired)
155 Mrs. Arthur Fox
157 Miss Cameron
161 J. W. Henry, bootmaker
Mrs. A. B. Rollo, Morefield
Mrs. G. Stout, nurse, C.M.B., Morefield

Richmondhill place.

James Gauld, Westmore

Richmondhill road.

James Duffus, Cairnaquheen gdns.
Oakbank School

RIGHT HAND SIDE.

2 Mitchell & Muil, Ltd., bakers
4 Alex. Fiddes, plumber
8 James Milton, butcher
12 Miss J. Thomson, draper
Police station

Mile-end lane.

24 George H. Turnbull, com. trav.
26 Misses Anderson
32 Miss K. Ambrose
.. Mrs. W. T. Jones
34 Lewis Fraser
.. Mrs. M'Gregor
36 Patrick Burr, chemist

Mile-end avenue.

42 & 44 Mrs. Alex. Duncan
44 George M. Scorgie (P.O.)
48 W. J. Parsons, manager
50 John Brown, gardener
52 Jas. Harvey, grocer
.. John H. Kindness, grocer
54 A. S. Jack

Hosefield road.

58 Geo. Morgan, house agent
60 N. Co-op. Socy., Ltd., bakers
64 P. Mathewson, com. trav.
66 N. Co-op. Socy., Ltd., grocers
68 Miss M. Forbes, costumière
70 N. Co-op. Socy., Ltd., butchers

Cairnfield place.
108 Wm. D. Todd, salesman
110 Robert Harvey
114 Misses Urquhart
118 Mrs. David Easton
Bonnymuir place.
126 Wm. S. Rae, grocer
128 Mrs. Spittal
130 Wm. Pennie, chemist
132 John D. Henderson
134 Mrs. A. Henderson
136 W. H. Cranna
140 G. H. Simpson, Radcliffe
142 Alex. Strichen
144 Robert L. Wade, clothier
146 Mrs. Wm. Cordiner
148 Andrew Fraser, chief clerk
150 And. Ross, clerk
152 Alex. Harper
.. T. Lyall, carpenter
Hosefield avenue.
154 Donald G. Baikie
156 W. M. M'Kay
158 Miss M. S. G. M'Rae, Carron-Bank
.. Mrs. E. A. Wright, Carron-Bank
160 Alex. S. Cranna
164 Misses Angus
Rosebery street.
168 Wm. Davidson (P.O. Telephones)
170 Herbert Williams, B.Sc., teacher
172 James L. Rhind, agent
174 Alex. Booth, com. trav.
176 Misses Sturrock
178 John G. Smith (Gordon Mission)
180 A. G. Matheson (of J. M. & Son)
182 J. C. Knox, teacher
184 Mrs. J. G. Robertson
186 James G. Mearns, writer
188 Andrew L. Stott (of J. E. Henderson, Ltd.)
190 Chas. E. Gill, ladies' outfitter
Camperdown road.
192 James Reid, teacher
194 Alex. Anderson
196 C. P. Christie
198 Mrs. Wm. Anderson
200 George Hadden, shipmaster
202 Mrs. David Souttar
St. Ninian's Church.
Harcourt road.
206 Peter Laird, jun.
208 Jas. Kerr (P.O. telephones)
212 Adrian L. Stronach
224 W. S. Strachan, leather mcht.
226 David Main (of D. M. & Son)
236 Robert Park Simmers, fruiterer
238 Mrs. John Mackie
James Johnstone, Raeden house

Mile-end Avenue. 3.

From Mid Stocket road at 36 to Westburn road.

LEFT HAND SIDE.

7 James Craik
9 James M. Robertson
15 Miss Hay, prov. mercht.
17 Brown Hamilton, inspector of Schools
19 John Reid (Pratt & Keith)
21 John Edward, superintendent
23 G. Keith Harrison
.. B. Harrison
25 John Murray
27 John A. Macdonald, secretary, Y.M.C.A.
29 Chas. Ingram, manager
31 Napier Reynard
33 James Shaw (of S. & Morison)
35 James Middleton
37 Jas. Thomson, M.A.
39 Wm. T. Campbell
41 A. Duncan, inspector of works
43 Mrs. Wishart
45 John S. Thomson (P.O.)
47 John Burns
49 Mrs. James R. Cameron
53 John Wallace, manager
55 Wm. A. Grant
57 John Millar
59 John H. Howie, grocer
61 Alex. Gray, pharmacist
63 W. A. Craig, professor of music
65 Mrs. William Murray
67 Mrs. Margaret Thomson
69 O. G. Sharp (of A. S. & Sons)
71 Mrs. Michie
73 Wm. Murray, engineer
79 James McDonald (of J. Fyfe, Ltd.)
81 O. Griffiths
83 Thomas J. Smith, plumber
87 W. G. M'Pherson, com. agent
93 P. Youngson
95 Mrs. Philip
97 Alexander C. Sang, assistant managing secretary
Westburn road.
101 George S. Morrison, clerk
107 Alex. W. Laverton, draper
111 Andrew Smith (P.O. overseer)
113 George Low

RIGHT HAND SIDE.

2 George Marr, fruiterer
4 George Gray Michie, com. trav.
6 James Duff Innes, A.C.I.S.
10 Thos. Morrison (of L. M., Ltd.)
12 James T. Ross, plumber
16 Wm. Veitch
18 P. F. Sutherland
24 Wm. Davidson
28 Wm. Barr, M.A., B.Sc.
30 Geo. F. Duncan, dairyman
34 Wm. Minty, retired teacher
36 Mrs. Riddell
40 Miss Sim
.. William Archibald Hay
52 Miss Gordon Smith
56 J. Milton, butcher
58 W. Browne (of Abdn. Waste Co.)
60 David Thomson
62 John Cormack, assistant registrar

64 Wm. G. Thomson
68 W. R. Anderson, market grdnr.
70 R. W. Findlay

Mile-end place.

74 Mrs. David Betts
76 E. C. Rayward, com. trav.
80 W. C. Clark
88 George Cooper, grocer
92 Hugh Reid (P. & K.)
94 Fredk. W. Lawson, watchmaker
96 J. H. Cheyne, chemist
98 Henry Stewart (of S. & Co., Ltd.)
102 John M'William, grocer

Mile-end Lane. 3.

From Mid Stocket rd. to Mile-end pl.

Mile-end Place. 3.

From Mile-end avenue at 70 to Mile-end lane.

LEFT HAND SIDE.

1 Mrs. MacHardy
.. John Souter MacHardy, dental surgeon
3 Robert Scott
5 T. C. Hall
11 John Anderson (P.O.)
15 George E. Hay, cashier
17 John Lyon

RIGHT HAND SIDE.

4 Alex. Weir
8 John Forsyth
10 Alfred J. Farquharson, com. trav.
12 John Ritchie, headmaster

Millbank Lane. 3.

597 George street.

RIGHT HAND SIDE.

10-12 John Milne, slater

Millbank Place. 3.

635 George street.

1 T. M'Donald, commission agent

Millburn Street. 2.

From Wellington road at 112 to Crown street, south end.

Prospect terrace.

1 William Glennie, violin maker
.. Michael Boyes, canvasser
3 W. S. Harper, slater
4 Geo. Duncan, superintendent
5 Wm. Elder, baker
6 Miss Sutherland, lodgings
8 George Ritchie, fish dealer
9 A. L. Bruce, chemist

Ferryhill Post Office.

9A R. E. Wetherly, trawl owner
10 Richard Connon, plumber
11 Jas. N. Gordon, tailor
.. Geo. P. Lauder, shipping agent
12 R. Howard Calvert, A.M.I.Chem.E.
13 Robert L. Wade, clothier
Aberdeen Corporation Electricity Works

Miller Street. 1.

From Cotton st. to Garvock st.

LEFT HAND SIDE.

John Miller & Co., chemical works
15 Mrs. Hardie

Baltic street.

33 George Gordon, licensed grocer

William's square.

37 Findlay's Dairy

Garvock wynd.

RIGHT HAND SIDE.

14 Mrs. Hardie, grocer

Yeats lane

16 John L. Cruickshank, butcher

Prince Regent street.

Garvock street.

Milner's Court. 1.

25 Guestrow.

Minister Lane. 2.

From Kidd st. at 10 to Skene st.

8 Arch. Eunson, coal merchant

Mitchell's Court. 1.

43 Guestrow.

Mitchell Place. 1.

159 King street.

Moir's Court. 1.

103 Gallowgate.

Moray Place. 3.

From King's gate to Rubislaw den north.

6 A. B. Robertson (of A. B. R. and Son, Ltd.)
8 Mrs. Dalgarno
10 Theodore Watt, M.A.
12 J. B. Rennett, advocate

Morningfield Road. 3.

From Forest road and Hamilton place to Moray place.

30 Wm. Will, Amalinda
32 Geo. Lawrence
34 Miss Shepherd
36 Mrs. F. M. Paterson, Kya Lami
38 Rev. F. J. Rae, M.A.
40 Mrs. Jas. H. Jackson

42 Mrs. Alex. Troup
44 Wm. A. Stewart, J.P., granite merchant

Morningside Road.

East side south of Duthie place —2. Rest—E. Peterculter.

From Great Western road at 563 to Broomhill road.

2 Misses Ross
Miss Greig, Morningside
John Morrison, insurance agent, Morningside cottage
Wm Morrison, Mary villa
Frank Kinnaird, gardener, Brae farm

Morven Place. 6.

From Oscar road to Balnagask road.

RIGHT HAND SIDE.

6 James Richard Booth, com. trav.
10 G. R. Mathie
20 William P. Hunter
22 John L. Griffiths
26 George Fowlie
32 Mrs. Andrew W. M. Robertson
34 James C. Ingram
38 Dudgeon M. Turnbull
40 Frank Duncan

LEFT HAND SIDE.

25 Arthur A. Watt
33 George F. Buthlay, draper
37 James McAllan
45 George Gordon
47 A. J. Robertson, fish merchant
55 Alexander Cheyne, M.A., teacher
57 George W. Falconer, manager
59 A. Mackie, bootmaker

Mount Street. 3.

From Rosemount place at 60 to Westburn road.

LEFT HAND SIDE.

2 & 4 John Ledingham & Son, Ltd. (office)
6 John M'Bride, spirit merchant
6A Wm. C. M'Dougall
10 Geo. A. Anderson, Ltd.
12 Mrs. Jeffrey
14A W. S. Kemp
14B Wm. Smith, basket maker
.. Arthur V. Tocher, inspector
18 James W. Moir, overseer
20 David Milne, insce. agent

West Mount street.

34 John H. Kindness, grocer
36 Alex. Campbell
38 Edward Swan, clerk
.. Geo. Kemp, com. trav.
40 Mrs. John Cooper, lodgings
46 Mrs. John Henderson

RIGHT HAND SIDE.

5 Geo. Palmer
7 R Downie, shoemaker
9 Mrs. P. Gray
.. Wm. G. Hunter
11 Wm. Edward, stationer
13 J. Alexander (Blairmount House)
13A Mrs. Stuart, apartments
15A John Alexander
.. Peter C. Gorrod, postman
19 James Brebner (Harbour Office)
.. John Steven, tobacconist
.. Miss E. Duthie
.. James Robbie, traveller
.. Alex. King, pianist
27 David Rattray
27½ Henry Martin, clerk
.. Thomas Ogston (City Police)
37 J. Pennie (Cleansing dept.)
.. Alex. Innes
39 Murdo D. McLeod
41 John Davie
43 Andrew Towler, blacksmith
.. Douglas J. Ewen
45 Peter Adam, hosier

Mounthooly. 1.

From Gallowgate to King's crescent.

LEFT HAND SIDE.

1 George Mackay, chemist
.. *Mounthooly Post Office.*
3 Mitchell & Muil, Ltd., bakers
13A J. W. Hutcheon, dairy
21 Carnegie & Watson

Canal place.

27-31 James Thain
.. Northern Coal Company

RIGHT HAND SIDE.

4 Peter B. Wyness, butcher

John Knox Church.
John Knox Churchyard.

Murray Terrace. 2.

From Polmuir road at 56 to Whinhill road.

LEFT HAND SIDE.

3 A. I. Taylor, com. trav.
5 Mrs. Robert Anderson
9 Mrs. L. Young
31 Mrs. A. Beattie
33 Mrs. M. J. Kynoch (Spirella Corsetière)
39 Mrs. John Minty
41 A. O. Henry, secretary
47 John S. Scorgie, engineer
49 John N. Milne
51 Mrs. Jas. Shand
53 Mrs James Anderson
57 Mrs. R. K. Lillie
59 James M. Brand, engineer
63 David Phillips (of D. & R. P.)
67 Wm. Massie, fishcurer
69 Alfred Slaker
71 Rev. James Hall, B.A.
73 Charles Eaton, supt. (P.O. Telegraphs)

79 Miss M'Robb
81 James Baxter, clerk
83 W. D. Paterson
85 R. Laing (of D. Laing & Son, Ltd.)

RIGHT HAND SIDE.

4 John Mowatt, fishcurer
6 R. J. McCormack
8 Helen Davidson, nurse
10 John Robertson, cashier
12 Alex. Davidson, accountant
16 Mrs. Henry Hay
18 George Cargill, clerk
20 Norman Scott
24 Andrew M'Robb, plumber

Bright street.

34 Edward Gibb, solicitor
36 John Taylor, fishcurer
46 Wm. M'Laren
48 M. Thomson
50 Colin Matheson
52 Alex. Craig
56 John Chisholm
70 John E. Todd (W. L. & Co.)
72 David S. Watt (of W. Bros.)
76 H. F. Jones

National Bank Court. 1.

42 Castle street.

Nellfield Place. 2.

From Holburn street at 250 to Great Western road.

LEFT HAND SIDE.

9 Wm. Cobb
11 John M. Dunn
17 Miss S. C. Grant, manageress

Cottage brae.

R. G. Smith (of S. & Garden)
Smith & Garden, painters

Nelson Lane. 1.

329 King street.

Nelson Place. 1.

King street.

2 Ethel Smith

Nelson Street. 1.

From King street at 339 to West North street.

LEFT HAND SIDE.

1 Peter Simpson, masseur
27 Wm. W. Reid, plumber, Melbourne cottage
.. Charles S. Reid
45 J. J. McCallion, com. trav.
.. Alex. Jamieson, fiesher
53 Wm. Masson, hairdresser
61 Norman M. Thom
67 Globe Picture Playhouse

RIGHT HAND SIDE.

44 George Elmslie
46 Bottle Exchange
60 G. Bisset & Son, engineers
72 George Gibb & Son, plasterers

Neptune Terrace. 1.

47 York street.

Netherkirkgate. 1.

From Broad st. to St. Nicholas st.

LEFT HAND SIDE.

Union lane.
St. Catherine's wynd.

11-19 Sangster & Henderson, drapers
23-27 City Restaurant, Mrs. T. C. Thomas, proprietrix
47 Wm. Cadenhead, agent
53 *M'Combie's court.*
59 P. W. Milne, spirit dealer

Carnegie's brae.

63 William Gillan, spirit dealer
67 Rubber Shops, Ltd.
69 George Simpson, restaurateur

RIGHT HAND SIDE.

Guestrow.

6 John Mitchell, restaurateur
16-18 George Donald & Sons, painters
20 Alex. Gray, watchmaker
22 Taylor & Ogston, ticket writers
26 & 28 H. Leith & Son, tinplate workers
30 *Yeats court.*
40 Acme (The) Die-Stampers
44 Robt. Farquharson, spirit mcht.
46 *Lawson's court.*
48 Charles Grant, furniture dealer
52 L. Smith & Son, printers
54 Charles Grant, furniture dealer
60 J. & N. Philips & Co., warehousemen
62 J. L. Johnstone, cinematograph operator
64 Milne & Hutchison, printers
66 John Fyfe & Son, brushmakers
68 to 72 Morrison's Economic Stores

New Pier Road. 1.

From York street to Pocra quay.

North square.
South square.
Middle row.
Pilot's square.

Norfolk Road. 2.

From Hammersmith road to Hammerfield avenue.

6 Charles Coutts, chemist
8 Wm. J. Profeit, M.A., B.Sc.(Agr.)
10 F. S. Mowat
12 James D. Murray, banker

14 Mrs. F. E. W. Cowie
16 R. Davidson, divisional manager

LEFT HAND SIDE.

F. A. Garden, Redholme

North Constitution Street. 1.

From 145 Constitution st. northwards

North Esplanade East. 1.

North side of River Dee, from Victoria bridge to Mearns quay.

Williamson & Co., fishcurers
Ritchie & Bell, fishcurers
J. Bennett (Aberdeen), Ltd., fishcurers
John F. Paterson, fish merchant
H W. Milne, fishcurer
Normal buildings
Richard Lewis & Sons, Ltd., engineers, etc.
John G. Adams, fishcurer
Wood & Davidson, ship carpenters and engineers
George Wood, boiler cleaner
Marriott & Middleton, aerated water manufacturers
W. T. Noble, jun., fish merchant
John Berry, fish merchant
J. W. Monkman, fish merchant

North Esplanade West.

To Coffee Burn—1.
Remainder—2.

North side of River Dee, from Victoria bridge to Wellington bridge.

Davidsons (Abdn.), Ltd., fishcurers
John Thomson, fishcurer

Stell road.

Raik road.

George Mellis & Son, Ltd., margarine manufacturers

Russell road.

Robertson's Automobile and Engineering Works, engineers
Davidsons (Abdn.), Ltd., fishcurers
George Masson, Ltd., fishcurers

Old Ford road.

Scottish Co-operative Wholesale Society, Ltd., fishcurers
Charles Lyon, timber merchant
John Douglas & Son, fishcurers
Ross & Fraser, fishcurers
Groat & Watt, fishcurers
Wm. Still, Ltd., fishcurers
J. Bisset & Sons, Ltd., timber merchants

Northfield Place. 3.

From Esslemont avenue at 16 to Leadside road.

LEFT HAND SIDE.

5 Joseph McIntosh, shoemaker
13 Peter Cooper, spirit dealer
15 James Duncan, ex-sergt. of police
19 Chas. Morris, provision merchant
23 Patrick Harvey, butter and egg merchant
29 Charles Whyte, grocer

RIGHT HAND SIDE.

14 James Morrison
16 John Mathieson, gardener
26 Rapid Shoe Repairing Co.

North St. Andrew Street. 1.

From St. Andrew st. to John st.

Aberdeen Training Centre

North Silver Street. 2.

From 12 and 13 Golden square to Skene terrace.

LEFT HAND SIDE.

Ruby lane.

9 & 11 Bon-Accord Auction Saloons, John Milne, auctioneer
13 Dunlop Rubber Co., Ltd.
15 Mrs. Cooper, apartments
17 & 19 James F. Donald, teacher of dancing

Ruby place.

23 Ministry of Pensions; War Pensions Committee
27 Miss Isabella Robb

RIGHT HAND SIDE.

8 Mrs. Allan
8½ John Adam, plumber
10 Civil Service & Business Institute, J. S. Wishart, principal
.. Burnett's Crown Typing Office
12 Mrs. Alex. Beattie
.. Miss Jessie A. Allan
14 Richard Trail
18 Carle, Duthie & Ferries, advocates
.. Rotary Club

Diamond street.

22 Mrs. A. Philip

North Square. 1.

(Off New Pier road.)

18 James Allan

Novar Place. 3.

47 Ann street.

Burnett & Low, carpenters

Oakdale Terrace.

E. Peterculter.

Mannofield.

1 Mrs. Jas. Mathieson
2 Frank Morrison, builder
Thomas S. Carr, Arrdeir

2 Geo. M'Lean (of G. & J. A. M'L.)
5 Mrs. Watt
6 A. K. Camphell (of A. K. C. and Co.)

Oakhill Road. 3.

From King's gate to Woodstock rd.

RIGHT HAND SIDE.

D. Meldrum, The Chalet

LEFT HAND SIDE.

John Durward, San Ramon
W. G. F. Booth, Roybank
J. B. Booth, Marona
Jas. S. Hamilton, art teacher
Wm. Banhury, art master, Knoll

Ocean Row. 1.

From Albert quay to Mearns quay.

Old Ford Road. 1.

From Palmerston rd., at Poynernook rd., to North esplanade west.

Owners, Ltd., fish merchants
Charles Moncur, fishcurer
C. F. Paton & Co., Ltd., fishcurers
Donald Sinclair, fishcurer
J. T. Kindness & Co., fishcurers
David Phillips, fishcurer
James Rannie, fishcurer
J. Criggie, fish merchant
P. Lees, fishcurer
Phillips Bros., fish merchants
Hornes, Ltd., prov. mchts.
Andrew Robertson, fish merchant
Andrew Christie, jun., fishcurer
George Wood, fish merchant
V. A. R. Davidson, fish merchant
Douglas R. Craig, fishcurer

Oldmill Road. 2.

From Marywell st. to Union glen.

2 Patrick J. M'Hugh, editor
Calder & Henderson, carpenters

Orchard Lane. 3.

From Orchard place to 162 Spital.

6 Jas. A. Thomson

Orchard Place.

Nos. 1 and 2—5. Remainder—3.

From Orchard walk to Orchard st.

LEFT HAND SIDE.

2 Miss J. Divorty
3 Chas. Rae, joiner
4 W. G. Webster, grocer
6 Wm. Sharp, jun., fishmonger

Orchard Road. 3 and 5.

From 10 Orchard street to University road.

Northern Bowling Green

Orchard Street. 3.

From 465 King street to Spital.

LEFT HAND SIDE.

5 W. B. Farquhar, grocer
9 George Gordon, confectioner
19 Albert Fraser (J. F. Cameron and Co.)
29 Alex. S. Smith, plumber
31 T. Cruden
35 John B. Taylor (of W. & W. Lindsay)
37 Jas M'Rae, postman
45 John F. Pennie, hutcher
47 Geo. Milne, grocer

Spital.

RIGHT HAND SIDE.

2 Wm. Macpherson, chemist
4 Norman A. Scorgie, clerk
6 Robert Burnett, spirit merchant
10 Edward Alex. Milne (of M. and Kirton)
.. Wm. F. McRobh. carpenter
.. Henry M. Flett, granite merchant
.. Wm. Burnett, plumber

Orchard road.

14 Andrew Arthur, dairy
20 J. O. Henderson, tailor
.. Andrew Arthur, merchant

Orchard place.

28 N. Co-op. Socy., Ltd., grocers
30 Do. bakers
32 Do. butchers
38 S. S. Mutten

Spital.

Orchard Walk. 5.

From College bounds to Orchard pl.

Ord Street. 3.

Off King's gate towards Rubislaw quarries.

Osborne Place. 3.

From Albert st. to Blenheim place.

LEFT HAND SIDE.

1 J. Kiloh Edward
3 Wm. Peters, dairyman
5 George Fordyce, blacksmith
9 Mrs. W. D. Adams
11 Miss S. S. Annand
15 James Munro (Town Clerk's office)
17 John R. Greig, artist
21 William Murray, watchmaker
23 Charles M'P. Smith
25 Miss Burgess
.. Miss E. B. Baxter
27 Miss McGillivray
29 Miss Meston
31 Mrs. John Lindsay
33 Misses Bell
35 John Shepherd (of J. S. & Son)
37 W. Hogg
39 Miss Lea

41 Miss Walker
43 Alex. Lawrence
45 Misses Moir
49 Archibald Turnbull, lecturer
51 David M. Ross
53 Mrs. S. R. W. Shaw, phrenologist
55 Rev. Arch. Young, M.A.
57 Jas. Milne, butcher
59 John E. Yule, watchmaker
61 Alex. Riddel, M.A., F.E.I.S.
63 Miss Smyth
65 H. A. Nelson, Palace Theatre
Prince Arthur street.
67 Mrs. Margaret Souter
.. Nurse Stoble
69 Thos. Black, lithographer
71 Misses Strachan
73 Mrs. Matthews
75 Mrs. Wm. Richardson
77 David Shirriffs
79 Jas. Mathieson, teacher
81 Mrs. Geo. Bisset
83 John Innes Fullerton, com. agent
85 H. J. Sharkey
87 Wm. Fraser, stationer
89 John N. Melville, cashier
91 John G. Gill, shipbroker
93 William Gillespie, spirit mercht.
95 Wm. Harper, com. trav.
99 Alex. Forrest, clothier
101 Alex. Cockie, seedsman
103 C. R. Leslie Millar, art master
105 John Emslie, stonecutter
.. Miss Cassie, nurse
107 J. H. Mackie, com. trav.
.. Miss M. E. J. Mackie, milliner
109 James Mitchell, engineer
111 Alex. C. Hall, engineer
113 Jas. C. V. Cruickshank

RIGHT HAND SIDE.

2 James Porter, photographer
.. Jas. Jolly
.. James Bunting
M. Cooper, dental mechanic
6 D. M. Stewart, com. trav.
8 Robt. Craigmyle, district mangr.
10 Wm. Booth (of Mastrick Dairy)
12 Charles Reid, M.A., head teacher
14 Mrs. Grant
16 John S. Sutherland, secretary
18 James Benzie
20 David Christie, M.A., teacher
22 Mrs. Macneill
24 Miss M. S. Rebecca
26 Mrs. William Sutherland
30 John C. Scott, com. trav.
32 James Longmore
36 Jas. Gray, writer
38 Mrs. Thom
42 Mrs. Cooper
48 James G. Gregor
50 Mary A. Findlay
.. Alex. Morris
54 Mrs. Ritchie
56 William Grassie, chemist
60 F. W. Morrison
62 George W. Kissach, com. trav.
66 Miss Aitken
68 Robert Brown
72 D. R. Hendry, cashier
74 Miss Agnes David
76 Misses Pirie
80 Henry Grant Donald (Cruickshank and McIntyre, Ltd.)
82 Mrs. Wm. Russell
84 Misses Ross
86 Misses Brown
Whitehall road.
90 J. Henderson, jun.
92 Misses Croll
94 W. Mackay, shipmaster
96 W. J. Milne
98 Wm. McCombie
100 Mrs. J. M. Wilson
102 Adam G. M. Maitland
104 Theodore T. Bell, chemist
108 David Livingstone
112 Mrs. William Kemp
.. A. R. Kemp, A.T.S.C.
114 Miss E. Y. Innes
120 H. N. Watt, com. trav.
122 Miss Cruden
128 Alex. Morgan, assist. inspector
130 W. Dawson, tobacconist
138 R. Milne, fishcurer
140 Alex. W. Adam, secretary
144 W. S. Pringle, assist. works manager
146 Geo. Bruce, jun. (of G. B. and Sons)
148 Alex. R. Lewis, slater
154 J. W. Lawrence, chief clerk

Oscar Road. 6.

From Glenbervie road to Balnagask road.

LEFT HAND SIDE.

77 Geo. F. Carnegie, fish merchant
95 Charles H. Goodman, restaurant keeper

RIGHT HAND SIDE.

Robert Coulter's Westfield Dairy, Ltd.
E. C. Matheson, butcher and grocer

Palmerston Place. 2.

From North esplanade west to Wellington road.

10 W. Stewart Kemp, commission agent
12 Alexander Mowat, fish merchant

Palmerston Road.

Both sides to Stell road—1
Thence east side—1.
West side—2.

From west side of Market street, opposite Fish Market, to Palmerston pl. at Railway bridge.

LEFT HAND SIDE.

13 James Hugh Moon, grocer
17 Wm. H. Cressy
.. Wm. S. Grant, cashier
19 & 21 John Hutchison & Sons, saddlers
N. Co-op. Socy., Ltd., coal dept
Stell road.
Raik road.
Alex. Freeland, fish merchant
James Clark, carter
Aberdeen Fish Co., fish mchts
Wm. Duncan, fish merchant
John C. Simpson, plumber
Poynernook road.
Old Ford road.
David Angus, engineer
W. Watt Hepburn, fishcurer
Palmerston place.

RIGHT HAND SIDE.

4 George Strachan & Son, ship painters
18 James Gordon, coal merchant
.. Wm. Harper & Co., coal depôt
(The) Caledonian Milling Co. (Aberdeen), Ltd.
N. of S. Milling Co., Ltd., millers
W. Davidson, Ltd., wholesale druggists
Clark Bros., millers
Railway Arches No. 1, John Forbes, fish merchant
3-4 James Whitton, timber merchant
5 John Horsburgh, fish merchant
6 J. Nicolson & Son, fish merchts.

Park Place. 1.

Off Park street at 75.

7 Mrs. Joseph Cooper
9 Mrs. Alexander Sangster
11 W. B. Sangster

Park Road. 1.

From Park street to Links.

6 W. Work
City Hospital—back entrance
Urquhart road.
Christie, Greig, & Co., granite works
Trinity Granite Works, Angus Bros.
47 Thos. Miller, blacksmith, Trinity Cottage
51 Peter Craigmyle, tobacconist
D. Milne & Sons, engineers
Wm. Walker, pipe top manufacturer
R. Muir, manufacturer
Erskine & Co., rope and twine manufacturers
Trinity Cemetery.
Golf road.

Park Street. 1.

From Justice street to Railway bridge at Park road.

LEFT HAND SIDE.

East North street.
1 J. B. Hill, spirit dealer
7 Adam Middleton, butcher
11 Wm. Sharp, jun., fishmonger
13 George Leslie, gardener
Shuttle lane.
17 B. & W. McKilliam
19 -
Crombie's court.
Frederick street.
Princes street.
49 Andrew Marshall, grocer
65 Alex. Wattie, flesher
67 W. B. Sangster, grocer
75 Geo. Donaldson, bootmaker
Park place.
79 William Fraser, chemist
87 James Benton, shoemaker
Summerfield terrace.
99 William Young, baker
Jasmine terrace.
129 D. & D. Anderson, paint manufacturers
137 James Stewart, fish merchant
Railway bridge.

RIGHT HAND SIDE.

Commerce street.
Albion Street Chapel.
10 J. & D. Summers, confectioners
Wales street.
14 David P. McDougall, grocer
28 Star Picture Palace
South Constitution street.
32 Thos. S. Douglas, china merchant
34 Johnston's Cash Stores
36 Nellie M. Ross, stationer
Park Street Post Office.
46 F. S. Mowat, City Bakery
48 Rev. Wm. Cameron Clarke
Constitution street.
88B W. Webster, rag and metal merchant
Lemon place.
Lemon street.
Duff street
Railway bridge.

Peacock's Close. 1.

24 Castle street.

Pier Head. 6.

From Sinclair road to South esplanade east.

1 Guthrie Connon, grocer
7 Craig & Cormack, gear stores

Pilot's Square. 1.

Off New Pier road.

Pirie's Court. 1.

50 Castle street.

Pirie's Lane. 4.

From Great Northern road at 271 to Clifton road.

2 Robert P. Murray, motor hirer
Reuben Laing, butcher, Newseat

Pitstruan Place. 2.

From Broomhill road at 90 to Great Western road.

LEFT HAND SIDE.

1 Duncan Davidson, fish merchant
3 Mrs. Hendry
5 Alexander Brown
7 Jas. Whyte, bootmaker
.. Jas. P. Marr, postman
.. Thos. L. M. Davidson, G.P.O.
9 William Wright
.. James R. Reid
11 George Gordon
.. W. J. Doig
13 Francis Porter
15 John A. M'Kay
.. Alex. Clark, bookseller
.. Alex. C. Ross, compositor
.. Geo. C. Masson
.. A. H. Ironside
.. Miss K. Fullerton
17 Miss M. Logan
.. W. A. Walker, C.A.
.. Peter Walker, com. trav.
.. Arthur Laing (P.O.)
.. John Wisely

Salisbury place.

RIGHT HAND SIDE.

6 Arch. Forsyth
.. Alex. Webster
.. A. McNab Wishart
8 John Strachan, waiter
10 J. W. Joss, postman
12 J. C. Christie, jun.
14 Wm. Peterkin (of G. G. Peterkin)

Irvine place.

Pittodrie Lane. 3.

From back of feus south side of Merkland rd. east, to Linksfield rd.

3 James R. Martin, painter

Merkland road east.
Pittodrie street.

30 T. A. Campbell, blacksmith

Pittodrie place.
Linksfield road.

Pittodrie Place. 3.

From King street eastwards.

LEFT HAND SIDE.

Ardarroch road.

RIGHT HAND SIDE.

4 Wm. McLennan, grocer
6 Wm. Mennie, newsagent
J. R. R. Kennedy & Son, granite merchants
Caie & Rettie, granite merchants

Pittodrie Street. 3.

From 422 King street eastward to Links boundary.

LEFT HAND SIDE.

1 Thomas S. Douglas

Pittodrie lane.

5 J. A. Sangster, engineer
D. M. Kinghorn, granite mcht.

Ardarroch road.

Bon-Accord Golf Club
Caledonian Golf Club
Northern Golf Club

RIGHT HAND SIDE.

Wm. Edwards & Son, granite merchants
Henry M. Flett, granite mcht.

Pocra Quay. 1.

From York street to North pier.

Andrew Bremner & Co., Ltd., herring curers
George Duncan, supt., Floating Docks
20 L. Findlay & Son, fishcurers
Wm. A. Johnston, assist. harbour master

Pilot office.

H.M. Customs watch-house

North pier.

Point Law. 1.

See Albert quay.

Polmuir Avenue. 2.

From Polmuir road to Riverside drive at Railway bridge.

Polmuir Road. 2.

From Fonthill road and Ferryhill pl. to Riverside drive at Distillery.

LEFT HAND SIDE.

1 Robert B. Matthew
3 Mrs. A. S. Sutherland
5 Andrew Robertson, trawl owner

Devanha lane.

9 P. Dey, retired fish merchant, Ferryhill lodge

Devanha gardens.

11 Andrew Abercromby
Ferryhill Bowling and Lawn Tennis Green
17 Dr. J. A. Milne
19 Peter Beveridge, manufacturer
21 Miss J. Neil, Woodville
25 Joseph Slater, fishcurer
27 Mrs. Donald Stewart, Rotunda cottage

29 W. K. Reid, Silverdale
Deemount road.
Deemount terrace.
75 A. G. Souter, supt. (harbour works)

RIGHT HAND SIDE.

6 Mrs. John Brown, jun.
8 Misses Skirving
10 Robert H. Grate, clothier
12 Misses Melville
14 Jas. O. Angus, fishcurer
16 George P. Taylor, Rotunda lodge
18 Misses Cantlay
22 George Wood, grocer
24 J. G. Michie, fishcurer
26 Rev. C. M. Robertson, M.A.
28 Mrs. G. W. Morgan
Brunswick place.
44 Alex. Gibb, granite merchant
48 David Wood (of T. W. & Son)
50 James W. Tocher
52 James Stephen, M.D.
54 Frank Mosley, superintendent
56 R. E. Drennan, M.R.C.V.S.
Murray terrace.
58 Alex. Milne
60 Misses Hay
62 John F. Anderson, plumber
64 George Milne (of D. Milne & Son)
66 Robert Brand, farmer
68 W. Wilson (of W. W. & Co.)
David Mavor, Polmuir gardens
Jas. Archibald, dining rooms, Dutbie Park

Polwarth Road. 6.

From Wellington road to Oscar road

1 William Scott
3 Robert Sutberland

Portland Street. 2.

From Crown street at 171 to Wellington road.

LEFT HAND SIDE.

1 & 3 N. Co-op. Socy., Ltd., grocery dept.
5 N. Co-op. Socy., Ltd., bread store
7 H. C. Bennett
9 N. Co-op. Soc., Ltd., drapery dept.
.. Do., boot and shoe depôt
11 Do., butchery dept.

RIGHT HAND SIDE.

8 George Brand, cabinetmaker
16 George Hunter
20 Wm. Flett (of Hurry & F.)
24 A. Jackson
30 D. Masson, shoemaker

Powis Lane. 3.

From 582 George st. to Powis pl.

3 Miss Mary Ingram

Powis Place. 3.

From north end of Causewayend to Powis terrace and George street.

LEFT HAND SIDE.

19 & 21 Mrs. J. Elrick, grocer
Powis lane.
Causewayend U.F. Church.
33 Andrew Ross
43 George Robb, dairyman
47 Alex. Styles, hairdresser
53 Isabella Shaw, grocer
57 Wm. Ferguson, tailor
63 George Robb, Powis Dairy
Powis Church.

RIGHT HAND SIDE.

10 Miss Nellie Esson, confectioner and newsagent
12 Wm. S. Beaton, grocer
14 Jas. Gow, Woodbine Cottage
38 W. C. M'Donald, assist. inspt. of poor
48B George S. McLennan, bagpipe maker
58 William Fasken, foreman
66 William Gray
66A John Brown, manager
76 James P. Youngson, tailor
78 James Copland, joiner
90 J. Murray, cashier
92 Wm. Lobban
98 David J. Milne, com. trav.
102 Jas. A. Grant, com. trav.
102A Mrs. Helen Beattie

Powis Terrace. 3.

From George street and Powis place to Gt. Northern rd. and Clifton rd.

LEFT HAND SIDE.

1 Norman Burnet Gadsby, M.B., Ch.B
5 R. M. Cay
7 John Raitt, M.A., B.Sc.
13 Wm. Dargie, detective inspector
17 G. K. Robertson, tailor
19 Wm. G. Chalmers, manager
21 Jas. McAndrew, coal merchant
25 Miss F. M. Duthie, teacher, Caberfeigh
.. James Brown, M.A., Caberfeigh
27 L. P. Fraser
29 James Graham, engineer
31 Thomas Wright (L.N.E.R.)
35 George A. Thomson, com. trav.
37 George Davidson, hairdresser
39 Francis Beaton, cattle dealer
43 John T. Cruickshank, J.P.
45 Misses Crane
47 Jas. Macfarlane, M.B., D.P.H.
.. Chas. S. Morrison (of G. T. Co.)
Leslie terrace.
49 C. M. Lamb, newsagent
51-53 Reith & Anderson, Ltd., Kitty brewster Auction Mart
55 James F. Smith, confectioner

57 Andrew Gray, shoemaker
59 John Watson, restaurateur
61 Hugh M'Kay, grocer
Belmont road.
65 North of Scotland Bank Ltd. (branch)
69-71 Wm. M'Leman, Kittybrewster Bar
75 Mrs. Morison, Kittybrewster Temperance Hotel
Rotherv. Roberts, Ltd., Gt. Northern Motors
77-79 James Robertson, nurseryman
Ashgrove road.
Miss G. E. Steele, Central Restaurant
Aberdeen Central Northern Farmers' Marts, Ltd.
Central Auction Mart
Central Park

RIGHT HAND SIDE.

8 William Sinclair, cattle dealer
10 W. S. Fraser, music teacher
12 Wm. J. Winter, spirit merchant
14 David S. Chaplain, com. trav., Rowan cottage
18 Robert T. Mitchell, grocer
24 Joseph Shirras & Son, builders and contractors
26 Andrew G. Sheret, shoemaker
28 James Begg, photographer
30 Mrs. Milne, fancy draper
32 John Smith, newsagent
34 Kynoch & Robertson, painters
36 Robt. Malcolm, plumber
Kittybrewster Station (L.N.E.R.) (opposite Belmont road)
40 Alex. W. Shirras, pharmacist
44 Misses H. & B. Garden
48 Reid & Wood, engineers
50 Mrs. A. Duncan
52 R. Findlay, potato merchant
54 Frederick Macdonald, confectioner
Kittybrewster Motor Works, Ltd.

Poynernook Road. 1.

From west side of Market street, opposite Albert quay to Palmerston road at Railway viaduct.

LEFT HAND SIDE.

Charles Christie & Co., coal depôt
Aberdeen Steam Trawling and Fishing Company, Limited
Stell road.
Alexander Craig, Ltd., fishcurers
Smith & Leys, fish merchants
Allan & Dey, fishcurers
Raik road.
A. T. Nicolson, fish merchant
George Fyfe, fish merchant
David Criggie, fish merchant
Chrison & Co., fish merchants
G. H. Stephen, fish merchant
Bon-Accord Ice and Cold Storage Company, Limited
Russell road.

RIGHT HAND SIDE.

Aberdeen Ice Manufacturing Co., Limited
Stell road.
Aberdeen Corporation Cleansing Department; A. Findlay, supt.
Raik road.
W. A. Hay & Co., scrap iron merchants
Thomas Wood & Son, fish mchts.
James M'Bey, fishcurer
M Thomson & Sons, fishcurers
Alex. Dey & Co., blacksmiths
Sinclair & Son, fishcurers
John L. Fraser, fish merchant
Bookless Bros. (Sheffield), fish merchants

Prince Arthur Street.

From Albyn place at 29 to Osborne place.

Albyn place to Carden place—2.

Remainder of street—3.

1 Alex. Thomson, fish merchant
2 Geo. Mollison, Albert Cottage
4 G. G. Stewart, M.A.

Prince Regent Street. 1.

From Canal terrace to Miller street.

Geddes court.
Aberdeen Waste Co.
St. Clement's Episcopal Church.

Princes Street. 1.

From King street at 122 to Park street.

13 William G. Shirras, carting contractor
23 Clark & Donaldson, carpenters
27 George Bothwell, hay dealer
31-53 J. R. Ross, metal merchant
55 W. Fletcher & Son, curriers

Prospect Terrace. 2.

From Millburn st. to Deemount rd.

LEFT HAND SIDE.

19 Alex. Leith, carver and gilder
.. James Auld (of Ross & A.)
21 John Clark, carting contractor
49 Devanha Brewery, Ltd. (The)
51 Thos. Morgan, brewer, Devanha cottage
Wellington brae.

RIGHT HAND SIDE.

8 Mrs. Geo. G. Jamieson
18 Miss Allan, lodgings
20 George H. Birnie, clothier
22 John McLeod, engineer

26 Edward Stewart, joiner
Misses Abernethy, Ferryhill Cott.
Deemount road.

Quaker's Court. 1.

53 Guestrow.

Queen Street. 1.

From Broad street at 34 to West North street.

LEFT HAND SIDE.

29 A. Borthwick & Sons, outfitters
33 Robert Lindsay, M.B., C.M.
37 & 39 J. Bisset & Co., wine and spirit merchants
43 P. M. McGregor & Co., auctioneers
Shoe lane.
45 David B. McGill, tobacconist and newsagent
47 Mrs. G. McKay, wardrobe dealer
49 Neil & Co., gramophone agents
53 Robert Ogilvie's showroom
55 Alex. Burnett, grocer
59 Wm. Blackhall, tailor
61 J. McDonald, music seller
65 Miss M. A. Robertson, hosier
73 Alex. Taylor, spirit merchant
79 *North United Free Church.*

RIGHT HAND SIDE.

1-2 Walker's Wireless
6 Swanson's Store
8 Northern Loan Co., Ltd., Sale Shop
10 *Chronicle court.*
12 & 20 Northern Loan Co., Ltd., Sale Shop
24 Springhill Dairy
26 A. Gervaise, broker
32 John Dean, plumber
34 Robert B. Christie, blacksmith
36-38 John Mason & Son, painters
42 Alex. Forbes & Co., woollen mchts.
46, 46A, & 48 Fyfe, Thomson, & Co., drapers
52-54 Edmond & Spark, bookbinders
Lodge walk.
56 Edwin Howard Dyer, spirit dealer
66 Thos. Mitchell, baker
70A Wm. Duncan, butcher
74 William Gilchrist & Co., funeral undertakers
76 Alex. H. Hogg (of W. Gilchrist and Co.)

Queen Street, Woodside. 4.

From Great Northern road to Clifton road.

9 Alex. Fraser, Hamewith
12 Mrs. Robert Hall
17 James Elder, M.B., Ch.B.

Queen's Cross.

Left hand side of street—2.
Right hand side—3.

At junction of Alhyn place, Carden place, St. Swithin street, Fountainhall road, Queen's road, and Queen's gardens

1 Fred. K. Smith, surgeon
2 Mrs. Adam Maitland
3 Convent of the Sacred Heart
Rubislaw Parish Church.

Queen's Gardens. 3.

From Queen's cross to 2 Queen's rd.

1 Mrs. W. J. Woodman-Smith
2 Alex. D. Hay (of W. H. & Sons)
3 George Clark
4 Mrs. Alex. Jopp
6 Miss Macpherson
8 Prof. W. L. Davidson
9 Misses Low
10 J. D. Dallas

Queen's Gate.

Left hand side of street—2.
Right hand side—3.

At junction of Queen's road with Forest road and Forest avenue.

Forest avenue.

3 David Douglas, J.P., Badentoy house
2 Mrs. M'Eachran
4 Alex. Cruickshank
Forest road.
6 Alfred W. Marshall
.. Mrs. J. B. Nicol

Queen's Road.

Left hand side of street—2.
Right hand side—3.

From Queen's cross westwards to City boundary.

LEFT HAND SIDE.

3 Mrs. Gordon Smith
5 J. A. Dunn
7 Simon McLeod
9 Alex. Gordon
11 Andrew Lewis
13 C. Innes Graham (of G. G. & Co.)
15 Mrs. Alex. J. Cran
17 Alexander Forbes, planter
19 A. B. Hutchison
21 Miss E. C. S. Oliver, B.Sc.
Queen's gate.
29 J. P. Watt, M.A., M.B., C.M.
31 W. M. Alexander
33 Wm. Mellis (of G. M. & Son, Ltd.)

35 A. G. Nicol Smith (of A. & J. S.)
37 A. Mackenzie Stuart, K.C.
39 J. O. Allan, architect
41 Adam F. Findlay, D.D.
45 C. Hoyer Millar (of R. M. & Sons, Ltd.)
47 Henry Alexander
49 G. Jamieson (of Jamieson Bros.)
51 R Gordon Nicol, harbour engineer
53 Lewis Smith (of L. S. & Son)
57 James Davidson
59 Major Wm. Alexander
61 John S. Yule, advocate
63 Mrs. Alex. Morrison
89 Mrs. Thos. Wilson
Geo. Swanson, Kepplestone cottage
Kepplestone Nursing Home, Ltd.
Alex. Douglas, gardener, Granitehill
177 Major A. L. Mackinnon
201 George Park
205 Charles Sangster
217 Geo. T. McDonald, Boharm
219 W. C. Hendry, Corrie Rhubie
221 Alex. Law
229 And. D. Gorrod
231 Alex. Siddon
239 Police station, Rubislaw
245 Geo. Donald
247 H. Chapman

Springfield road.

RIGHT HAND SIDE.

Queen's gardens.

2 Peter McBeath
.. Mrs. McBeath, board residence
6 Miss Fraser
8 Lachlan Mackinnon, advocate
8½ Alexander Lyon
10 Sir Alexander Lyon
12 Rev. A. Grant Gibb, M.A.
14 Harry J. Rae, M.A., M.B., D.P.H.
16 Mrs. Duguid
18 Jas. Younger Collie, advocate
20 W. O. Duncan, advocate
22 Prof. A. A. Jack

Queen's gate and Forest road.

32 J. H. Coutts
34 Rubislaw Supply Stores
36 Geo. Bridgeford, gardener
40 Mrs. Gray Campbell Fraser
42 Wm. Littlejohn, advocate
46 J. Everard Rae, advocate
48 E. D. Gannon
50 H. J. Gray, advocate
52 Alfred Wright (of J. W. & Sons)
54 Chas. Lyon, timber merchant
56 Mrs. A. M. Gordon
58 Mrs. Geo. Brown
60 W. A. Dickson, bank agent
62 C. Knowles (of K. & Sons)
64 Rev. Jas. K. Wilkin, M.A.
66 Jas. Leith, merchant
68 Henry Donald (of G. D. & Sons)
70 John Rust (of J. R. & Son)
72 Professor Hendrick
74 Douglas Falconer
76 Mrs. J. T. Jamieson, "Moriani"
78 Mrs. W. M. Ledingham
80 Frederick Wright (of J.W.& Sons)
82 George Slater (of W. S. & Sons)
84 A. B. Hutchison, jun., Rubislaw Green

Bayview road.

86 Sir John H. Irvin, K.B.E.
88 Geo. M'Bain (of G. & J. M'B.)
90 H. Steuart, "Taprobane"
92 Mrs. Alex. Watt, Hamewith
94 Jas. T. Ogilvie (of T. O. & Son, Ltd.)
96 C. W. Mackie

Anderson drive.

98 A. S. Macdonald (of D. M. & Sons)

Royfold crescent.

108 Miss Catherine Center
110 A. P. Milne, Cressbrook
112 Mrs. G. S. Rowand, Hollybank
114 Alex. Alexander (of A. & W. A.)
116 R. G. Wilson, jun., architect
120 Geo. Ross, manager
Rubislaw Granite Co., Ltd.
Rubislaw quarries
Isaac Donaldson, "Rosskeen"
Robert Sinclair, Myrtledene
John Park Weir, Langholme

Angusfield avenue.

214 George McIntyre, Bendoran
216 Robert Cumming
J. B. Craigen, Delmonte
Robt. Milne (of Milson, Ltd.), Baiglie
R. G. Wilson, Westholme
Aberdeen Preparatory School, Angusfield
Miss Buchanan, Woodend house
Chas. Stewart, M.A., Auchravie
James Duncan, Binewood
David R. Kinloch, Woodilee

Queen's Terrace. 2.

From Rubislaw terrace to Prince Arthur street.

1 Mrs. Wm. Smith
2 R. G. McKerron, M.D.
3 Mrs. Thomas Cochrane
4 Mrs. Joseph Ogilvie
5 W. M. Ramsay, advocate
6 J. Crombie, dental surgeon
.. Mrs. Hugh Mackenzie
7 Frederick Philip, M.B., Ch.B.
8 George Williamson, physican
.. Edward R. C. Walker, physician
9 Wm. Rae, advicate
10 Mrs. John Miller
.. A. L. Miller (of J. M. & Co.)

Raeburn Place. 3.

From Gilcomston park to Spa st.

LEFT HAND SIDE.

1 Wm. Davidson, dairy
3 John Robertson, tailor
7 Wm. Thom, japanner

George Thomson & Co., blacksmiths
23 Borthwicks Dyeworks and Steam Laundry

RIGHT HAND SIDE.

2 A. Wheeler, grocer

Ragg's Lane. 1.

From 37 Broad street to Guestrow.

5 John Gray, grocer

Raik Road. 1.

From Palmerston road to North esplanade west.

John King, fish merchant
R. Sinclair, fishcurer
R. Milne, jun., fishcurer
Charles Goodall, fishcurer

Poynernook road.

Allan & Dey, fishcurers
James M. Davidson, fish mcht.
Alex. Youngson & Co., coal mchts.
Geo. Mellis & Son. Ltd., fishcurers

Regent Quay. 1.

From Shore brae to L.N.E.R. Goods Station.

1 Frank Hamilton, spirit dealer
4 Jas. C. Laing, electrical engineer
.. Yell & Morris, joiners
5 W. & T. Avery, Ltd., repair depôt
7 A. J. Trail, ship chandler
11 Andrew Allan, tobacconist
12 Jas. Marshall, produce merchant
.. Joseph F. Duncan
14 George Bruce & Co., seed mchts.
15 Wm. Mitchell, merchant
.. Harbour Engineer's office
.. George Taylor, caretaker
16 Harbour offices

Weigh-house square.

18 Ellis & M'Hardy, coal merchants
18½ George Cobb, foreman
.. Lloyd's surveyors of shipping
19 Wm. Craig, grocer
21 Lance J. Davidson, coal mercht.
22 Shipmaster Society Hall
.. Smart & Wright, surveyors
22 James G. Smith, berthing master
24 Miss Sinclair, fruiterer
26 Charles Leeds, jun., spirit dealer
28 Andrew Mathers, restaurateur
30 Thomas Guest, spirit dealer

Theatre lane.

Marischal street.

33 Harbour Branch, N. of S. Bank Ltd.

Shore lane.

35 Custom House
.. Board of Agriculture of Scotland
36-37-38 Macdonald, Greenlees, and Williams, Ltd., distillers
39 & 40 Alexander Petrie, Stanley Hotel
41 Geo. Gorrod & Sons, coopers
41-42 Finlay Manson & Co.
42 Adam Bros., Ltd., ship brokers
.. Watson & Philip, Ltd.
.. James G. Mutch
44 Peter Cooper, spirit dealer

Scott's court.

47 Wm. Barr, newsagent
49 Alex. P. Downie, R.N.R.
.. Charles Heath, messenger
.. Merchant Seamen's office
51 Mercantile Marine office

James street.

52 Urquhart's Temperance Hotel
53 W. R. Aiken, shipbroker
.. Geo. McDonald, shipbroker
54 Richard Connon, Reid, & Co., shipowners
55 Buyers, ship chandler
.. Aberdeen Steam Tug Co., Ltd.

Mearns street.

62 Buyers, ship chandler
63 Henry Taylor, porter
.. Wm. Knox & Co., Ltd., grain importers
64 John Elrick, National Hotel
65 Douglas G. Smith, spirit dealer

Water lane.

St. Clement's Episcopal Church.

71 & 72 Seggie & Co., grain mchts.

Sugarhouse lane.

73 M. Craigmyle, tobacconist
75 Robt. Duthie, com. agent
79 Aberdeen, Newcastle, and Hull Steam Co., Ltd.

Commerce street.

82 Shipping Federation, Ltd.
.. Maritime Board (Abdn. District)
85 Alf. E. Gavin, hairdresser
87 George R. Sharp, spirit dealer
L.N.E.R. Goods Station
Wordie & Co., railway carriers

Regent Road. 1.

From Regent bridge to Commercial quay.

LEFT HAND SIDE.

Aberdeen Storage Co., Ltd.
John A. Kennedy, fish merchant
North Line Steam Fishing Co.
John A. Harrow, fish salesman
W. & A. Walker, fish merchants
G. & W. Martin, engineers

RIGHT HAND SIDE.

Regent bridge.

Regent bridge house.

Alex. Brechin, bridge engineer
James Smith, berthing master,

Harbour police station.

Jamieson's quay.

Ellis & M'Hardy, coal merchants
James Mundie, fish merchant

Regent Walk. 5.

From High street to King street.

Reid's Court. 1.

8 Shiprow.

Rennie's Wynd. 1.

From Green at 77 to Carmelite st.

J. Blake, motor hirer
Hurry & Macpherson, wholesale merchants

Rettie's Court. 1.

24½ Broad street.

Richmond Street. 3.

From Leadside road to Rosemount place.

LEFT HAND SIDE.

15 & 17 Burnett Bros., confectioners
23 Jas. Smart
59 Wm. Gillies, shoemaker
63 Johnston Bros., motor garage
65 Alex. M'Pherson, baker

RIGHT HAND SIDE.

18 Wm. Watt, grocer
44 Jas. Coutts (of W. D. C. & Sons)

Richmond Terrace. 3.

From Rosemount place at 80 to West Mount street.

LEFT HAND SIDE.

11 John Clubb
.. Alex. Mowatt
.. Chas. L. S. Wright
13 John Colville
.. Robert Geddes, violinist
17 J. Duncan, hairdresser
.. Miss J. E. Young
19 Mrs. Browne
.. Wm. Milne (of Burnett & Low)
21 Robert M'Lean
25 Peter Mackie, joiner
27 Ferguson, Milne

RIGHT HAND SIDE.

4 A. L. Johnston, compositor
.. Mrs. James Gauld
6 Andrew M'Hardy, butcher
8 Mrs. Westland
10 John Angus (L.N.E.R.)
.. Geo. Sutherland
20 J. Crawford, N. Co-op. Soc., Ltd.
.. Peter Cruickshank (late City Police)
22 Robert Cruickshank, N. Co-op. Soc., Ltd.
24 Wm. Johnston (of J. Bros.)
.. H. T. Duguid, engineer
.. John Fraser

Richmondhill Place. 3.

From King's gate to Mid Stocket rd.

LEFT HAND SIDE.

3 Mrs. Talbert Helmrich
5 Mrs. Alex. Mearns
7 Mrs. George M. Stewart
9 Mrs. John Smart Smith
11 Marshall K. Watt, chemist
13 Miss Wilson, Bankhead
15 John Hendry (W. L. & Co., Ltd.)
17 Mrs. W. J. Anderson
19 Miss Hay
23 John Smith, newsagent

RIGHT HAND SIDE.

20 Misses Stewart
22 J. T. Pithie, photographer
24 Mrs. M. A. Smith, Pittodrie
28 John Duguid (of G. Duguid and Son)
32 Geo. Laing, teacher
.. G. Innes Laing, M.A.
34 J. Speid Benson, solicitor
36 Mrs. Greig McLeod
38 Wm. Glennie, stockbroker
40 James Spence
42 Peter A. Cameron (of J. & W. C., Ltd.)
46 James Elder, Army Scripture Reader
48 Henry Paterson, teacher
50 James Findlay, herring exporter
52 A. T. Morrison (of Lewis M., Ltd.)
54 John Buchan

Richmondhill Road. 3.

From King's gate to Mid Stocket rd.

1 D. Charles Cruickshank, cycle manufacturer
3 W. A. P. Cruden, teacher
7 Mrs. Alex. Robertson
9 W. Tennant (J. Lizars)
11 David McCulloch, journalist
13 Mrs. Wm. Bean
.. Alex. Milne, builder
15 Mrs. Knowles
Thomas Garland, J.P., Cairnquheen house
29 Mrs. Mary C Shaw
33 Wm. N. Watson, clothier
35 Jas. M. Ross (Northern Loan Co.)
37 John Raffan, boot and shoe maker
39 Mrs. Thomson
41 Mrs. Catto
43 George T. Pringle (H.M. Inspector of Schools)
45 Mrs. Wm. Struthers
.. A. K. Struthers (of Fyfe, Thomson & Co.)
47 Misses Smith

Riverside Drive. 2.

From North esplanade to Holburn st., Bridge of Dee.

1 Jas. Kemp, storekeeper
Polmuir road.
W. Slater & Sons, Devanha Cooperage
Aberdeen Boat Club
Polmuir avenue.
William Lee, manager, Craigendarroch
Alex. S. Thomson, fishcurer, Riverdale
Wm. Meff (of Meff Bros.), Ford bank

Rodger's Walk. 1.

144 John street.

Alex. Laing, skinner and tanner

Rose Place. 2.

56 Rose street.

9 Wm. M. Clark
.. Miss J. Brown
George Merson, slater
Alex. C. Anderson, cabinetmaker
Harrott & Co., Ltd., hosiery manufacturers

Rose Street. 2.

From Union street at 456 to Skene street.

LEFT HAND SIDE.

1 J. Miller
7 F. W. Lawson, watchmaker
9-11 George Bate, tobacconist
11A Alex. Rattray, carpenter
.. James Bunting, painter
13 Wm. Scorgie & Co., grain mchts.
15 J. C. Taylor, tailor
17 C. A. F. Leask, fruiterer
21 Burroughes & Watts, Ltd.
.. George Tedcastle
25 Alex. Catto, cabinetmaker
25A D. R. Samson, dentist
Thistle street.
29 Dickson & Shirriffs, painters
31 J. J. Michie, milliner
35 Frederick Middleton
39 James Ross, cycle agent
49 Middletons (Aberdeen), Ltd., manufacturing stationers
51 Wm. Robson, warehouseman
.. Alex. B. Dunn
53 James Dewar
55A Alex. Smith, cashier
55 Middletons (Aberdeen), Ltd., Rose street works
55½ George Fordyce, blacksmith
Aberdeen Deaf and Dumb Benevolent Socy.
57A Robert Porter, contractor
57 Miss Abercromby, costumière
.. John Robertson
Margaret street.
61 W. A. Fraser (Hardy & Co., Ltd.)
.. Fred. W. Jamieson, marine engineer
63 Wm. Millar
65 Samuel W. Menzies, plumber
Melville U.F. Church.

RIGHT HAND SIDE.

2 Walter Simpson, Union Engineering Works
.. Thos. W. Hampton, carver and gilder, works entrance
4 Walter Simpson, plumber
6 John McKenzie, painter
8 Aberdeen Surgical Depôt
10-12 J. S. Wood, hairdresser
14 Miss M. L. Thomson
.. Agnes J. Mitchell, costumière
16 Frederick Middleton, mantle manufacturer
20 A. D. Ritchie
24 Mrs. Mackay
Thistle street.
34 Thos. M. Crawford
44 Wm. Reith (of Kennerty Dairy)
46-48 Wm. & John Reith, Kennerty Dairy
50 Harrott & Co., Ltd., hosiery manufacturers
54 Duncan & Murray, carpenters
Rose place.
56 D. K. Graham, wood carver
.. E. S. Ferguson
58 Miss H. Symon, lodgings
64 Wm. Stables
.. Mrs. Kidd
66 Tom Diack, grocer
68 Jas. Glennie, printer
.. James Shiach, shoemaker
74 Miss Hodgson
Huntly street.
86 Robert Porter, contractor
88 C. H. M'Donald, dentist

Rose's Court. 1.

18 Commerce street.

Rosebank Place. 2.

Near 139 Hardgate.

1 Mrs. Jane Forbes, grocer
7 James Hay, cycle agent
9 Peter Laird, jun., carting contractor
Gordon & Watson, undertakers

Rosebank Terrace. 2.

At 160 Crown street.

11 Joseph Cowie, fishmonger
15 Aberdeen Mutual Sawmilling and Boxmaking Co., Ltd.
19 John G. Duncan, granite works
.. Henry Duncan, granite merchant
.. Jones Bros. Co., granite merchts.
.. Anchor-Donaldson Line
25 Wm. Hird, motor haulage contr.
43½ John Clark & Son, contractors
47 Wm. Gordon, foreman carpenter

49 Arch. Forbes, P.O.
51 John Sutherland, carpenter

Rosebery Street. 3.

From Mid Stocket road at 164 to Westburn road.

LEFT HAND SIDE.

3 William Beattie
5 Miss Middleton Petrie
7 James Ogilvie Skea (J. & A. O.)
9 H. A. Pole, com. trav.
11 J. M. Barclay, M.A.
15 Robert M. Littlejohn, M.A.
17 Mrs. Edward Rusack
19A Wm. Yeoman, com. trav.
23 John E. Ritchie, M.A., B.Sc., F.I.C.
25 George Rennie, M.A.
27 A. B. Ferguson, butcher
31 Wm. Crighton, shipmaster
33 John Laughton Swanney, com. trav.
37 Jas. Donald, cashier
39 Miss J. Fraser
41 Wm. C. Hutchison
43 David Main, jun. (of D. M. and Son)
45 Miss Gray
47 Anthony Jenkins
49 John Grant, watchmaker

RIGHT HAND SIDE.

4 Mrs. Webster
6 Mrs. Alex. Logan
8 Miss M. Marshall
10 George Craig (of Walker & C.)
12 Mrs. Robert Tocher
16 Mrs. McHardy
18 Francis W. Simpson, warehouseman
20 R. W. Ormston, com. trav.
22 Wm. T. Walker, com. trav.
24 Alex. Farquharson
26 Mrs. Munro
28 John Peters, head teacher
30 Arch. MacAulay
32 Mrs. Hay
34 James C. Hansen, bank agent
36 Robert Cameron
38 Arch. A. Fowler, solicitor
40 W. Millar Henry, M.A.
42 Wm. T. Begg (of J. S. & Sons, Ltd.)
44 Thomas Collet
46 Mrs. G. Gray

Rosemount Place. 3.

From Skene square at 39 to Beechgrove terrace.

LEFT HAND SIDE.

1 Allan's Stores, Ltd.
7 Robert Mearns, shoemaker

Hill street.

19 Wilburn, Ltd.

Farmers' hall lane.

35 John Strachan, joiner
41 John A. Meston

South Mount street.

63 David Moir
65 J. J. Blake, butcher
67 Æneas Robertson
.. George G. Taylor
71 A. Lawrie, tailor
79 Wm. Gillies, shoemaker
81 Adam Buchan, painter

Richmond street.

83-85 John Mackie, grocer
95 Johnston Bros., motor engineers.

Telephone No. 980

99 A. B. Allardyce, boot maker

Eden place.

101A Alex. Ledingham, photographer
103 James M'Millan, watchmaker
109 Miss Carnie, milliner
115 James Jarvis, grocer

Short loanings.

117 N. Co-op. Soc., Ltd., grocers
119 Do. fleshers
121 A. C. Black, com. trav.
123 & 125 N. Co-op. Soc., Ltd., drapers
127 Do. hardware
129 Thomas J. Robertson
133 Mitchell & Muil, Ltd., bakers
135 Miss Stuart, teacher
137 Samuel French, grocer

Esslemont avenue.

165 Wm. Salter, fruiterer
.. Mrs. Rettie
169 John Kinnaird, gardener
171 G. F. Ross & Co.
173 Thomas J. Smith, plumber
177 Wilburn, Ltd.
179 Wm. G. Webster, manufacturer
183 Miss Robertson, milliner
185 Robt. A. Chalmers, com. trav.
187 Miss Maxwell, photographer
191 Norman Mackenzie, ironmonger
197 Miss I. Burnett, draper
199 J. J. Blake
201 David Buchan, tailor
203 John Methven, fishmonger

Wallfield crescent.

207 David Cheyne, draper
211-213 D. Souttar, cabinetmaker
215 A. M'William, butcher
217 N. Co-op. Soc., Ltd., chemists
219 Aberdeen Dairy Co., Ltd.
221 Mrs. E. Mathison, stationer
223 John Murdoch, secretary
225 Wm. Riddoch, grocer
227 Miss M. Duncan
229 David Maver, fishmonger

Wallfield place.

231 Alexander Duthie, baker
233 William Sutherland, assist. supt. (P.O.)
233 Miss Gall
235 Miss C. Smith, fruiterer & confectioner
237 Stevenson Bros. (Dundee), Ltd.
241 Miss Hay, provision merchant
245 Charles Whyte, grocer
247 James Morrison, tailor

255 Mrs. Mary Tough
.. C. Ingram, tailor
Belvidere crescent.
259 Miss Levack, teacher of painting
261 George Milne
265 Felix Webster, com. trav.
267 Mrs. D. C. Jack
269 Peter Milne
271 A. Matthew
275 Mrs. Cameron, draper
277 Alex. Marr, Mastrick Farm Dairy
Craigie loanings.
279 John C. Dunlop, stationer, etc.
281 Stephen & Esson
283 David Burnett, grocer
285 Thomas A. Forbes
.. Andrew Marshall, grocer
291 Walter Graham, baker
293 Samuel Reid, com. trav.
.. Jas. Gauld, builder
295 John Black, chemist
Argyll Place Post Office.
RIGHT HAND SIDE.
2 Jas. Angus, shoemaker
4 Wm. H. Thomson, agent
.. W. Garrow, cycle mechanic
6 Mrs. Dickie, draper
Skene Square Public School.
Forbes street.
22 James McMillan, watchmaker
.. James Malcolm, joiner
24 George Rattray, cabinetmaker
28 James Alexander, tobacconist
30 *Rosemount house.*
1 Mrs. Laird, lodgings
2 Æneas Reid Davie
3 Peter Edward, teacher
4 R. S. Walker, cabinetmaker
36 George Cruickshank, butcher
38 Miss Christina L. Walker, teacher
40 Anderson
44 Adam Martin & Son, slaters
52 Miss C. F. Gall, teacher
56 Miss Jessie Kynoch, lodgings
Mount street.
60 John Ledingham & Son, Ltd., bakers
62 A. McDonald, shoemaker
68 Thomas Gibbons, newsagent
74 Wm. T. Turner
78 A. Mitchell, plumber
Richmond terrace.
80 Young & Milne, drapers
86 Mrs. H. Davidson
92 J. Newton, newsagent
94 Wm. Milne Gibson
98 Buttercup Dairy Co., Ltd.
100 & 102 George Bremner, tailor
104 & 106 Wm. L. Leslie, painter
View terrace.
108 W. M. Davidson
110 Robertson & Cook, cabinetmakers
112 Robt. McLean, Rosemount Dairy
114 Alexander Wilson, butcher
Rutherford U.F. Church.
Loanhead terrace.
128 N. Co-op. Soc., Ltd., bakers and shoemakers
130 Alex. Macdonald (of A. M. and Co.)
136 Mrs. Alex. Strachan
138 James Spence, chemist
140 Aberdeen Savings Bank (branch)
.. James Jarvis, grocer
142 Mrs. A. Glennie, newsagent
144 J. T. Henson, fishmonger
Watson street.
180 James Inkson, butcher
182 Mrs. J. Craigmyle, tobacconist
190 L. W. Hay, painter
194 Mrs. Duncan, lodgings
.. Mrs. Alex. Walker
.. W. W. Brookes
196 R. Coulter's Westfield Dairy, Ltd.
198 Miss Sinclair, milliner
200 Alice J. E. M'Donald, teacher
202 Jas. Sang, stationer
204 Alex. J. Smith
212 Robt. N. Wilson, shoemaker
214 James Sang, newsagent
218 A. M'William, butcher
220 Alexander Matthew, grocer
Thomson street.
242 James Wright & Son, slaters
.. Francis W. Wright
244 Mrs. James Nicol
248 Wm. Thomson, confectioner
250 Adam Hutton, M.B., Ch.B., D.T.M.&H., D.P.H.
Belvidere street.
274 T. Lyall, carpenter
276 Alex. Nicol, plumber
280 Kynoch & Robertson, painters
282 James Anderson, butcher
284 George Clyne, motor engineer
.. Robert Shepherd, secy.
286 John Henderson, shoemaker
292 N. of S. Bank Ltd. (Mile-end branch)

Rosemount Terrace. 3.

From Forbes st. to Westburn rd.
1 Hazelbank dairy
2 James Paxton
3 Geo. Barnett, grocer
4 Misses Keith
5 A. Dalgarno, miller
6 John Doig, overseer

Rosemount Viaduct.

Up to No. 27—2.
Remainder 3.

From Schoolhill to South Mount st.
LEFT HAND SIDE.
Union terrace.
Skene terrace.
1 Wm. Pennie, chemist

3 Thos. P. Coutts, draper
5 Miss McRobie, fishmonger
7 Alex. John Adam, tobacconist and stationer
Roscmount Viaduct Post Office.
9 "Babyland," R. S. Donald
13 D. Chas. Cruickshank, cycle and motor manufacturer
15 Robt. S. Donald, cabinetmaker
17 Miss Martin
.. James S. Robertson, agent (Pearl Assce. Co.)
.. George S. Robertson, L.D.S.
19 Aberdeen Accessories Co.
21 R. J. Smith, London House, draper
25 W. H. Rennie, fruiterer
27 George Main, fishmonger
Skene street.
31 James Walker, spirit dealer
33 N. Co-op. Soc., Ltd., drug dept.
35 James P. Hay, restaurant
37 Alexander Graham, confectioner
39 Daniel Grant, hairdresser
41 John Grant, watchmaker
45 W. Q. Jeffs, confectioner
57 Wm. M Milne, watchmaker
61 Mrs. James W. Middleton, tobacconist
63 A. B. Hutchison, baker
73 James M'Robbie, clothier
75 & 79 H. J. Crow, ironmonger
81 Allan's Stores, Ltd.
85 Jas. Manson, painter
Bon-Accord U.F. Church.
RIGHT HAND SIDE.
Schoolhill Railway Station.
His Majesty's Theatre.
South U.F. Church.
Aberdeen Public Library.
Skene street.
46 & 50 Joseph Reid, cycle and motor manufacturer
48 Wm. Bartie, butcher
.. John H. Taylor
52 Misses J. & M. Anderson, ladies' outfitters
56 Geo. S. Cowie, hatter
58 Robert Brand, confectioner
60 William T. Whent, dentist
62 Edward Donald, Kirkhill Dairy
64 James Pirie, fishmonger
68 Joseph Thomson, grocer
70 A. M'Leod & Co.
74 Alex. Wallace, newsagent
76 A. Kelman, butcher
80 Alex. Munro, registrar (district of Rubislaw)
St. Paul's U.F. Church.
Gilcomston park.
96 Wm. Cheyne, draper
100 Mastrick Dairy; Matthew Booth
102 J C. M'Pherson, fruiterer
104 Miss J. Conway, newsagent
106 A. N. Archibald, bootmaker
112 James M'Laren, painter
116 George Philip, butcher
118 W. G. Clarkson, secretary
120 Wm. Salter, jun., grocer

Roslin Place. 1.

8 Park road.
John Robertson, tinsmith

Roslin Street. 1.

From Park road to Seaforth road
LEFT HAND SIDE.
5 William Westland
7 Geo. S. Falconer, secretary
.. John Brown, cattle dealer
15 A. Marshall, Refuge Assce. Co., Ltd.
Urquhart road.
23 Findlay's Dairy
27 Robert Bruce, postman
29 John Douglas, clerk
.. J. Shepherd, engraver

Roslin Terrace. 1.

At 264 King street.
1 W. D. Fraser, dentist, Roslin house
2 A. McArthur
3 Geo. Duff Boddie (of W. Boddie)
5 Jas. Murray, shoreporter
7 J. Michie, grocer
8 A. & J. Brown, cattle dealers
10 Peter B. Weir, joiner
11 E. S. Reid, engineer
14 James Duncan, manager
15 W. Williamson (of W. & A. W.)
16½ John Brady, schoolmaster
Entrance to Hawthorn terrace.
19 Wm. Smith, cashier
20 Allan Marr, com. agent
22 Mrs. Wilkie
23 John Harper, slater
26 Wm. Raitt Duff

Royfold Crescent. 3.

From 108 Queen's road to Anderson drive and Rubislaw den south.
RIGHT HAND SIDE.
2 John R. Stephen, fishcurer
John A. Bruce, Dane lodge
6 G. R. M'Intyre, "Argus"
John Cooper, "Waratah"
Misses Reid, "Rokko"
LEFT HAND SIDE.
Geo. W. Raffan (tailor) "Achath"
Geo. Main, "Kenilworth"
5 A. H. Wyness
7 P. Laing, "Amarillo"
9 Geo.. Laing

Rubislaw Den North. 3.

At 28 Forest road to Moray place.
LEFT HAND SIDE.
1 Wm. Tawse, contractor

3 Thomas Jenkins
5 Geo. A. Cornwall, Howburn
James Davidson, jun.
9 Major W. G. Moore
13 Sir Jas. Murray, Glenburnie Park
17 J. Bruce Miller (of J. M. & Co.)
21 A. T. Dawson
25 Mrs. Theodore Crombie
Jas. Fiddes, Rubislaw Den House

RIGHT HAND SIDE.

2 Miss M. G. Miller
4 C. J. Leith (of L. & P., Ltd.)
8 James M. Clapperton, advocate
10 Rev. J. K. Thomson
12 John McBain (of G. & J. McB.)
14 Robert Mackay, F.F.A.
16 Mrs. Charles Milne
18 John Crombie, shipping agent
20 A. S. R. Bruce, advocate
22 Mrs. George Deau
24 Alexander M. Watt
48 George McCombie, nurseryman
54 Arch. C. Morrison, advocate
58 Wilfred B. Pirie
60 W. J. Devlin, A.R.I.B.A.
62 Wm. Kelly (of K. & Nicol)
64 Wm. Crombie, Rostrevor
68 Miss Webster
70 David M. Kilgour
72 Dr. George M. Duncan
74 Misses Allardyce
76 Mrs. Grant

Rubislaw Den South. 3.

From Forest road at 16 to Anderson drive.

LEFT HAND SIDE.

1 Mrs. T. C. Hynd
3 Mrs. P. M. Clark
5 Chas. F. Ludwig, Glendrouin
7 F. R. Stewart
9 James Yule
11 Chas. Melvin (of C. M., Ltd.)
15 Mrs. J. Lees
17 Alex. Y. Curr (of T. Curr & Co.)
19 Mrs. Geo. Wilson Clark
21 Mrs. Andrew Noble
23 Robt. W. Hewer, dentist
25 Mrs. Rhoda Gillies
27 Robert M. Clark, B.Sc., lecturer
29 Geo. H. Fyfe
31 Robert Brown
33 Miss Jamieson
35 James Fraser, solicitor
37 Stephen Hunter, manager
39 Duncan Rennie, secretary
41 Mrs. Stewart Thomson
43 Jas. C. Duffus, advocate
45 Rev. V. C. Alexander, B.D.
47 Mrs. Archibald M. Macrae
49 James A. Wilson, teacher
Bayview road.
55 Mrs. W. D. Jenkins
57 Andrew Craig

RIGHT HAND SIDE.

2 John Macdonald, M.A., B.Sc., Ph.D., "Denbank"
6 Jas. H. Edwards
8 A. H. L. Mackinnon, architect
10 Alexander Sands, advocate (of W. & C.)
18 Frank Fleming (of J. F. & Co. Ltd.)
20 Mrs. Irvine
22 Robt. M. Williamson, advocate
24 Mrs. Rose
26 James Wilson (of A. R. G.)
28 C. J. Davidson, advocate
30 Alfred Martineau, advocate
32 Mrs. Alex. Cay, Glenhyrst
34 James Hutcheon, retired bank manager
36 Mrs. David Scott
42 M. J. M. Tindall, Marchmont
44 John R. Deau, advocate
46 Alex. Wilson, advocate, Beechwood
48 David E. Abercromby (of J. and W. Henderson)
54 Mrs. Alex. Duffus
56 Alex. Wood, jun., Fortune Green
58 Eric H. Anderson, Ingleside
.. Mrs. Wm. Slater, Ingleside
60 John Ellis (of E & M'H.)
62 Wm. Sangster, J.P. (of S. & H.), Lynwood
64 G. T. Crombie, manufacturer

Rubislaw Lane. 2.

From Rubislaw place to Prince Arthur street.

1 R. D. Waddell

Rubislaw Park Road.

From Queen's road to Springfield road.

Rubislaw Place. 2.

From Albyn pl. at 16 to Waverley pl.

1 Alex. Presslie, M.B., C.M.
.. Mrs. Scroggie
2 Mrs. Robert Burnett
3 W. A. Smith (of J. S. & Son)
.. Miss Connell Smith
4 Arthur Collingwood, F.R.C.O.
5 G. Gordon Bruce, M.B.
6 Thomas O. Robson, physician

Rubislaw Terrace. 2.

From Rubislaw pl. to Queen's ter

1 Aberdeen University Club
2 Mrs. Geo. Marr
3 James Ross Mackenzie, M.D.
4 William Garden, advocate
6 Alex. Cromar, dental surgeon
7 J. S. Riddell, C.M., M.V.O. C.B.E., LL.D.
8 Misses Duncan
9 Andrew Fowler, M.B., Ch.B.

10 Chalmers W. M'Kinnon
11 W. D. Davidson, manufacturer
12 H. Edgar Smith, M.A., M.B., Ch.B.
13 Mrs. John W. Johnstone
14 Matthew Hay, M.D., LL.D.
16 George Rose, M.B., C.M.
17 Miss M. M. Y. M'Donald
18 Mrs. Thomas Adam (late of Denmore)
19 Alex. R. Laing
20 Mrs. James Smith
21 A. Forbes Wight, advocate
22 Alexander Munro
.. P. J. Anderson, LL.B., librarian
23 Francis J. Scott, advocate
24 Rev. G. Walker, M.A., D.D., T.D., East Parish
25 Rev. A. W. Scudamore Forbes, B.D., West Parish
26 Peter Howie, M.B., C.M.

Ruby Lane. 2.

From Diamond street to Ruby place.

W. Dunningham & Co., goods entrance

Ruby Place. 2.

From North Silver st. westwards.

Russell Road. 1.

From Poynernook road to North esplanade west.

Milson, Ltd., fishcurers
James Phillips, fish merchant
John Smith, fish merchant
T. Rannie, fish merchant
Alexander Reid, fishcurer
A. Wiseman, fishcurer
George King, fish merchant
George Nicol, fishcurer
Wm. Riddell & Co., oil manufrs.
Geo. Mellis & Son, Ltd., bacon curers
Jas. Tulloch & Co., stores
John G. Morrison, sailmaker
John & Edwin Wright, Ltd.

Ruthrieston Road. 2.

From 608 Holburn street to Broomhill road.

William Cheyne, Burnside cottage
Miss Hutcheson, Burnside cottage
John Milne, gardener
The Aberdeen Grit Co., Ltd.
James Meldrum, manager
Arthur W. Elrick, cashier, Elm cottage
Alf. C. Robinson, Elm cottage
Miss H. M. Trail, Meadow Vale
Ruthrieston Station (L.N.E.R.)

Ruthrieston Terrace. 2.

From Holburn st. at 519 to Riverside drive.

1 Alexander Pender
Alex. Morrison, Ruthven House
H. Norman Macbeth, Deeford

St. Andrew Street. 1.

From Loch street at 71 to Woolmanhill.

LEFT HAND SIDE.

16 Robert Lawrie, plumber
George street.
40 The Waverley Press, printers
Crooked lane.
Robert Gordon's College (back gate)
Blackfriars street.

RIGHT HAND SIDE.

1 Christopher Gray, grocer
13 George Martin, bird dealer
21 John H. Webster, saddler
25 S. M. Cannon, fishmonger
George street.
27A John B. Glascodine
29A Alex. Davidson
31 Alex. Young, plumber
35 Helen Hutcheon, dairy and grocer
Charlotte street.
Aberdeen Training Centre
North St. Andrew street.

St. Bernard Place. 1.

59 Hutcheon street.

St. Catherine's Court. 1.

16 Shiprow.

St. Catherine's Place. 1.

32 Shiprow.

St. Catherine's Wynd. 1.

From Union st. to Netherkirkgate.

St. Clair Street. 1.

From West North st. to King st.

LEFT HAND SIDE.

3 Wm. Lamont, blacksmith
5 Wm. A. Auchinachie, granite merchant
13 Robert Watson (of H. W. and Sons)
19, 21 H. Watson & Sons, rag mchts.
25-27 John Smith, carting contractor
33 to 37 Wm. Boddie, granite works
41 David Wilson, slater

RIGHT HAND SIDE.

12 Wm. Adams, cartwright
28 James King

28 Wm. H. Willox, tailor
34 Charles Sangster, engineer
.. Bon-Accord Tool Co.
38 Miss M. A. Sangster

St. Clement Place. 1.

Opposite 52 St. Clement street.

2 Jas. Edwards, furniture dealer

St. Clement Street. 1.

From Garvock st. and Miller st. to York place.

LEFT HAND SIDE.

3 Geo. F. Ross & Co., shoemakers
5 A. B. Hutchison, baker
7 Wm. Summers, grocer
Baltic place.
St. Clement's Parish Church.
15 N. Co-op. Soc., Ltd., bakers
19 Do. butchers
21-23 Do. grocers
29 Robert Mair, spirit dealer
Links street.
31 Alex. Paterson, grocer
35 The Gourock Rope Work Co., Ltd.
St. Clement place.

RIGHT HAND SIDE.

14 Robert A. Duff, butcher
Church street.
St. Clement Street Public School.
22 Aberdeen Dairy Co., Ltd.
Lime street.
34 Peter Grant, restaurant
42 Fred Boyne, hairdresser
44 Thos. Leiper, butcher
48 Andrew Buchan, stationer
Footdee Post Office.
62-64 & 66 Aberdeen Waste Co.
Wellington street.
Aberdeen Public Warehouses
York place.

St. Fittick's Road. 6.

From Greyhope road to Nigg Bay.
Geo Slessor, greenkeeper, North Kirkhill
Balnagask Golf Club House
Albert B. D. Corbett, farmer, South Kirkhill farm
Hatchery, Bay of Nigg
Andrew Angus, attendant

St. John's Place. 2.

From Crown street to Crown terrace.
St. John's Episcopal Church.

St. John's Terrace.

East Peterculter.
Mannofield.

1 F. M. Robb, headmaster
2 John Jackson, con. engineer
3 Jas. Hay Petrie
4 Wm. G. Gorrod (of G. D. K. and W., Ltd.)
5 G. G. Florence, manager

St. Machar Drive. 4.

From Old Boat House, Gt. Northern road to Chanonry.

Kittybrewster Paper Specialties, Ltd., Kittybrewster Works
Royal Northern Agricultural Society Showyard
Geo. Bain, slater

St. Mary's Place. 2.

From Crown terrace to Crown street.

LEFT HAND SIDE.

9½ Peter A. Skene, butcher

RIGHT HAND SIDE.

14 Miss Forbes, dressmaker
15 C. Ross, town sergeant
.. Charles Innes, foreman
18 Robert Addie

St. Nicholas Lane. 1.

From St. Nicholas st. to Correction wynd.

7 John C. M'Kay, Prince of Wales Bar
11 D. G. Fraser, hairdresser
13 Robert Gordon, church officer

St. Nicholas Street. 1.

From Union street at 62 to George street.

LEFT HAND SIDE.

St. Nicholas lane.
3 Reith Bros., tailors
5 Salmon & Gluckstein, tobacconists
7 & 9 Wm. Coull, Lemon Tree Bar
11 Robt. Still, temperance hotel
.. C. Herbert M'Donald, dentist
13-15 J. Hepworth & Sons, Ltd. clothiers
17 Commercial Buildings
.. Brownlie & Brunton, Ltd., boot factors
.. Wm. Scorgie, jun., billiard saloon
.. Campbells and Stewart and M'Donald, Ltd., warehousemen
.. Richards, Ltd., Health Insurance Society
.. Rylands & Sons, Ltd., of Manchester, warehousemen
.. S. Greenhalgh (of Rylands and Sons, Ltd., Manchester)
A. Jones (of R. & S., Ltd., Manchester)
.. C.O.U. Oddfellows' F.S.
.. Joseph Devine, com. agent
.. J. E. Marshall & Son, manufacturers' agents
.. G. W. Wilkie, manufacturers' agt.
.. George Dewar, com. agent
.. N.U. of General and Municipal Workers

17 Wm. G. Webster, manufacturer
.. J. H. Fergusson, com. trav.
.. James Mundie, watchmaker
.. John Munro, private financier
.. Barlow & Jones, Ltd., manufacturers
.. A. S. Galletly (of Barlow and Jones, Ltd.)
21 Nicol Smith Co., scientific apparatus dealers
23-25 Wm. McDonald, tobacconist and confectioner
A. C. Edward, bookseller, Richmond house

Correction wynd.

29A Fred Hall, dental surgeon
29-31 A. L. Reis & Co., jewellers
33 & 35 Stephen Goodbrand & Son, hosiers
37 Alex. Booth, hatter
39 & 43 Peter Beveridge, manufr.
45 George Souter, tailor and hatter
51 T N. Clapperton, baker
53-55 Aberdeen Clothing Co.
55A Stevenson & Russell, watchmakers
57 & 59 Henderson Broe., clothiers

RIGHT HAND SIDE.

2 Reith Bros., tailors and clothiers
8, 10 F. B. Kelly, clothier
12 T. N. Clapperton, baker
14 John H. Stephen, engraver
.. Mackenzie Bros., typewriter agts.
.. Smith Premier Typewriter Co.
16-18 Rubber Shops, Ltd.

Netherkirkgate.

20 & 22 Morrison's Economic Stores
30, 32, 34 Jas. Kinghorn & Son, drapers
36 to 42 Equitable (Aberdeen), Ltd., sale shop

Flourmill brae.

46 M'Intosh & Mackie, drapers
50-52 F. W. Woolworth & Co., Ltd.
54 Mrs. W. Milne, grocer
56 A. S. Taylor, mantle manufr.
58 & 60 J. & A. Marr, music sellers
62 M. Watt & Co., ironmongers
64 Stewarts Clothiers Ltd.
66 Aitken & Morrison, warehousemen
.. R. T. Smith, tailor
68 Wm. Lind, grocer

St. Paul Street. 1.

From Gallowgate at 33 to Loch st.

LEFT HAND SIDE.

2 Mrs. G. Beighton, furniture dealer
6 Alexander Ronald, billiard saloon
8 G. Sangster & Son, boot and shoe makers
14 Clark & Co., funeral undertakers
38-40 Alex. Taylor, cabinetmaker
42 Farquhar & Gill, Ltd., N. of S. Colour Works

RIGHT HAND SIDE.

1-3 Wm. Barber, jun., manufacturing confectioner

St. Paul St. Congregational Church.
St. Paul Street Public School.

St. Peter's Gate. 3.

124 Spital.

St. Peter Place. 3.

134 Spital.

St. Peter Street. 3.

From King street to King's crescent and Spital.

20 Geo. Philip
22 Spittal Motor Engineering Works
24-30 Charles Dorian, granite mcht.
W. D. Coutts & Son, granite merchants
34 & 36 J. & A. Massie, cabinetmakers

St. Swithin Street. 2.

From Queen's cross to Ashley road.

LEFT HAND SIDE.

2 M. Lunan, accountant
4 George M. Lunan
4A Mrs. Malcolm
4B Wm. Smith, decorator

Albyn lane.

6 Alex. P. Wallace, chemist
6A Mrs. James L. Teunant

Stanley street.

8 W. Milne McPherson, baker
10 Mrs W. P. Booth
12 Queen's Cross Stores; M. T Manley
14 Chas. Soutar, music teacher
16 James A. Dawson
20 R. Watson, com. trav.
22 Misses Michie
24 Charles S. Morgan, boot factor
26 Francis C. Davidson
28 Miss Miller, milliner
30 Mrs. Watt
34 Lewis Shaw, cashier
36 Miss Shaw
38 Miss Chalmers

Hartington road.

40 Alex. Auld, grocer
42 W. C. Benzie, draper
.. George Wilson, shoemaker
44 Mrs. Murrison
.. D. R. Craig, fishcurer
46 Mrs. Wm. King
48 Alex. Kidd
50 Wm. Davidson, com. trav.
52 A. T. M'Robert, manager
54 Miss Smith
.. Miss Margaret A. Duthie
56 **St. Swithin Nursing Home. Telephone No. 191**

58 A. G. Brown, grocer
60 Wm. Campbell
64 Burwood Nicholls, prof. of music
Union grove.

RIGHT HAND SIDE.

1 Alex. G. Gall, M.B., C.M.
5 Mrs. Charles Watt
7 John Milne, M.A.
Gladstone place.
9 Frank Davidson
.. Mrs. Davidson, dressmaker
11 Rev. Gordon J. Murray, M.A.,D.D.
13 & 15 Frank Metcalfe, gardener and florist
17 Alex. Booth
19 James T. Jeffrey, advocate
21 Mrs. Reid
23 Wm. H. Smith, com. trav.
25 Alex. Auld, grocer
27 John L. Gorrod (of G. G. & Sons)
29 Alex. Bowman, D.Sc.
31 James C. Sellar
31A John M. Grate, grocer
Devonshire road.
33 W. B. Beveridge, tobacconist
.. Geo. Foster
.. Chas. G. Fraser, watchmaker
.. George Gordon, Lieut., City Police
.. John Morgan
35 Mrs. Fowler
.. Alex. A. Williamson
37 Miss Morrison
39 Findlay's Dairy
39A James Main, tailor
41 Mrs. A. W. Farquhar
.. A. Cumming
.. Andrew Reid, gardener
43 Wm. K. Pennie, flesher
45 George Wilson, shoemaker
Union grove lane.
47 John A. Harper, carpenter
49 A. B. Johnston
.. Wm. B. E. Hill
51 Miss M. A. Johnston
.. Robert Thomson
53 Geo. A. Edwards
55 Hugh M'Grath, head master
57 J. Bittiner, cashier
.. Jas. Farquharson
59 M. G. Duncan, chemist
61 Misses E. & C. Farquharson, stationers
63 Misses Farquharson
.. Mrs. Jas. Caird
65 Miss Farquharson, grocer
Union grove.

Salisbury Lane. 2.

At 77 Salisbury place.

Salisbury Place. 2.

From Pitstruan place to east side of Salisbury terrace.

LEFT HAND SIDE.

75 Robt. Mitchell (of Murray & M.)
77 George Murray (of M. and Mitchell)
79 Alex. Brockie

RIGHT HAND SIDE.

80 Alex. Tulloch (of J. M'Intosh and Co., Ltd.)
88 Mrs. W. C. Alexander

Salisbury Terrace. 2.

From Great Western road at 327 to Broomhill road.

LEFT HAND SIDE.

9 Gt. Western Motor Garage
11 Jas. Reid, proprietor
13 Thos. Laing
17 Henry B. Nicol
19 Bernard Jackson, watchmaker
Salisbury place.
25 Robert D. Moncur (of J. Shepherd and Son)
27 John Wilson, spirit merchant
29 Geo. Angus
31 Mrs. Alex. Mitchell
33 J. F. Robertson, fish merchant
35 Mrs. John Cumming
37 Fred. W. George
39 Wm. Hurry (of H. & MacP.)
41 James A. H. Hector, artist
43 Alex. Riddell, manager
45 J. Morrison Wyness
47 John Lamb

RIGHT HAND SIDE.

8 George Smith, Clydebank
12 Arch. D. Hay
16 J. B. Hill, spirit merchant
26 George Carr
28 R. W. Sutherland
30 C. R. Mowat
32 T. Richardson
34 Lieut.-Colonel Thomas Gordon, secretary (T.F.)
36 Miss A. Donald
38 G. W. Law, merchant
40 Andrew Hay, cashier
42 G. M. Clark
50 Charles C. Smith

Schoolhill 1.

From St. Nicholas street and George street to Rosemount viaduct.

LEFT HAND SIDE.

9 Jas. Vessie, cutler
13 Wm. A. Allan, watchmaker
15 D. M. McKay, wardrobe dealer
City Churchyard gate.
Back wynd.
43 Jas. Taggart, grocer
45 Jas. Johnston, tinplate worker
49 & 51 Alex. Taylor, photographer
53 & 55 Alex. Craig, saddler
59 James Walker & Son, umbrella makers
61 *Central School.*
Belmont street.

East and Belmont St. U.F. Church
High U.F. Church.
Rosemount viaduct.
RIGHT HAND SIDE.
2 A. S. Calder, fruiterer
6 J. M'K. Fraser
.. G. K. Robertson, tailor
.. City Mission, headquarters
.. Miss J. M'Kenzie Fraser
8 J. H. Smith, tobacconist and newsagent
10 J. Worling, plumber
12 C. R. Pollock & Co., dentists
.. Mrs. E. Clark, fruiterer
14 Duncan Fraser, draper
16 Wordie & Co., carriers
Donald's court.
18 Miss J. C. Davidson, hosier
20 Miss J. C. Davidson
22 Miss Mackenzie, milliner
24 Geo. Anderson, watchmaker and jeweller
26 J. H. Williamson, fruiterer
28 Thos. Curr & Co., tea merchants
30 Balgownie Dairy
32 Henry Carr, spirit merchant
32 & 34 Jenson & Ledingham, opticians
36 John D. Henderson, ironmonger
40 J. M. Stephen, Ltd., bakers
Harriet street.
46 to 52 Shirras Laiug, & Co., Ltd., ironmongers
54-56 Geo. G. Peterkin, saddler
60 Gresham Publishing Co.
62-66 Mitchell & Muil, Ltd., bakers
68 Mrs. S. G. Presslie
.. Robert Fraser
.. John M'Gregor
74 Gray's School of Art
George Pope, janitor
76 Robert Gordon's Colleges
Aberdeen School of Navigation
Wm. Murray, janitor
78 Art Gallery and Museum
Harry Townend, director
G. Mackie, keeper

School Road, O. A. 5.

From Don street to Golf road.
LEFT HAND SIDE.
Charles Harper, "Hamewith"
Charles Craik, Roselea
David Stephen, Chalfont
W. N. Thomson, Duntrune
RIGHT HAND SIDE.
Old Aberdeen Mission

Seafield Road. 2.

From Great Western road north-westwards towards Kepplestone.
Louis Harper, sen., Seafield House
Wm. Paris (L. M. & S. Rly.), Monaltrie
Wm. Jamieson, Thornlea

Seaforth Road. 1.

From King street at 362 to Park rd.
Empress (The) Laundry, art dyers and cleaners; Stevenson Bros. (Dundee), Ltd., proprietors
Sangs, Ltd., aerated water manufacturers
James Milne, King Street Biscuit Factory
4 Nurse F. Tough, midwife
6 Alexander Booth, tailor
8 Arthur Henderson Watson, engineer
10 Alex. C. Argo, grocer
.. John Robertson, granite letter cutter
40 Seaforth Engineering Company
48 Henry R. Lowe, manager
.. Elizabeth D. Stephen (A.L.C.M.)

Seamount Place. 1.

From Gallowgate at 166 to West North street.
1 W. L. Wyness, tailor
3-5 New Loan Co.

Seaton Place, O. A. 5.

From Don street to Aulton links.
Robert Fraser, carter
Arthur Mills, Seaton Pottery
Bon-Accord Firelighter Manufacturing Co.
Geo. Sinclair
John Sinclair

Seaview Place. 1.

Opposite 128 West North street.

Shepherd's Court. 1.

21 Guestrow.

Sheret's Court. 1.

64 West North street.

Shiprow. 1.

From Union street at 23 to Market street.
LEFT HAND SIDE.
Exchequer row.
11-29 Castlegate Cycle Workshops and garage
City Mission Church
Chapel lane stairs.
51 Wm. T. Stuart, grocer
59 A. Steele & Co., wholesale mchts.
Shore Brae.
RIGHT HAND SIDE.
Reid's court.
St. Katherine's halls.
St. Catherine's court.
28 *Collie's court.*
32 *St. Catherine's place.*

40 *Jamieson's court.*
46 *Abbey place.*
52 *Mearns' court.*
Trinity Congregational Church.
60 Ingram & Mortimer, com. mchts.
60 James Thomson electrical engnr.
.. Edwards' (Aberdeen), Ltd., wholesale merchants
74 W. Hephurn, F.R.C.V.S.
76 Portland Club
78 Sutherland & Co., fruit and flower salesmen
82 Alex. W. Proctor, plumber
84 *Brebner's court.*
86 James Smith, spirit dealer
90 Joseph Stott, spirit dealer

Shoe Lane. 1.

From Queen st. to West North st.

5 John Smith & Co., iron merchants
8 Robert Ogilvie, hardware mercht.
.. J. & J. Fleming

Shore Brae. 1.

From Shiprow to Regent Quay.

Chapel lane.
11 George Sandison

Shore Lane. 1.

From Regent Quay to Virginia st.

Short Loanings. 3.

From Leadside road at 66 to Rosemount place.

LEFT HAND SIDE.

27½ James Green, house carpenter
37 Andrew Arthur, cabinetmaker
55 Robt. Wood, insurance agent

RIGHT HAND SIDE.

30 *Magdala place.*
34 John Davie, carting contractor

Shuttle Court. 1.

From East North st. at 16 to Shuttle lane.

Shuttle Lane. 1.

From Park st. at 15 to East North st.

Sinclair Place, Torry. 6.

From Sinclair road to S. esplanade east.

John McIntosh, ship repairer

Sinclair Road, Torry. 6.

From Victoria road at 51 to Greyhope road.

LEFT HAND SIDE.

1 G. & W. McLeod, painters
5 James Sim, hairdresser
11 H. Watson, plumber
29 R. Milne & Son, fishcurers
31 J D. Milne, fishcurer
33 John Reekie, fishcurer
35 Andrew King, fishcurer
37 Alex. Hay, fishcurer
39 Andrew Leiper, fishcurer
G. Angus, fishcurer
Crombie place.
Maitland's quay.
Sinclair place.
United Free Church hall.
Ferry road.
129 George Kilgour, merchant
Ferry place.
Fore close.
Sinclair row.
163 Guthrie Connon, grocer
Pierhead
Leading Lighthouse
Greyhope road.

RIGHT HAND SIDE.

8 D. M. Turnbull, chemist
Torry Central Mission.
J. Wolkoff & Son, fishcurers
Joseph Slater, Ltd., fishcuring works
Crombie place.
66 Beniamin Nicol, fishcurer
.. Jas. McBey & Sons, fish merchts.
72 W. C. Fletcher, fishcurer
74 John Webster, fishcurer
78 Wm. Taylor, jun., fish merchant
82 Fred. Kindness, fishcurer
84 James L. Bruce, fish merchant
86 Rannie & Co., net-barking yard
88 Jas. W. Innes, fish merchant
James Cordiner & Son, boxmakers
Mansefield road.
Leading Lighthouse
142 Jas. E. M. Duncan, lighthouse-keeper
Walker Ship Repairing Co., Ltd.
162 John P. Miller, spirit dealer
William Campbell, spirit mcht.
Greyhope road.

Sinclair Row, Torry. 6.

From Sinclair road to S. esplanade east.

Skene Place. 3.

North side of Skene street from 144 to Mackie place.

2 Alex. Davidson, gardener
4 Charles Simpson M'Ghee

Skene Row. 3.

From 126 Skene street to Hardweird.

Skene Square. 3.

From Gilcomston steps to Caroline place

LEFT HAND SIDE.

3-5 N. Co-op. Soc., Ltd., grocery dept.

9 N. Co-op. Soc., Ltd., bakery dept.
11 Do., butchery dept.
25 Rosewell Dairy
27 J. W. McCombie, comedian
29 M. Chalmers, fruiterer
33 A. B. Hutchison, baker
35 W. L. Wyness, tailor
37 R. Mearns, shoemaker
39 Miss H. Collie, dairy
Rosemount place.
Skene Square Public School.
84A J. G. Stewart, insce. agent
89 Robert M'Intosh, butcher
RIGHT HAND SIDE.
24 Walker's provision stores
26½ Mrs. E. Milne, draper
28 Miss Leslie, newsagent
34 John J. Geddes, fruiterer
36 Mitchell & Co., shoemakers
38 Balgownie Dairy
42 James Mitchell, butcher
43 George Walker, merchant
Maberly street.
44 Miss E. McLean, draper
56 George T. Cruickshank, grocer
72 W. M. Bremner, hairdresser
74 C. C. Noble, newsagent
78½ J. S. Greig, shoemaker
.. A. Gill, wireworker
81 W. G. Calder, painter

Skene Street.

Left hand side of street—2. Right hand side—3.

From Black's buildings and Spa street to Carden place.

LEFT HAND SIDE.
Lower Denburn.
H.M. Theatre, back entrance.
South U.F. Church.
Aberdeen Public Library
Alex. Smith, janitor
Roscmount viaduct.
53 Richard Cumming, horseshoer
.. Murdoch Steele, manager
.. James Petrie
55 Kennerty Dairy; W. & J. Reith Central Hall; George Dickie, gardener
Unitarian Church.
79 A. & H. Berry, motor-cab hirers
Summer street.
83 G. D. Murray, tobacconist
95 T. N. Clapperton, baker
99 Thos. Cowie, grocer
Gilcomston Parish Church (North entrance).
113 *Minister lane.*
Chapel street.
141 & 143 Geo. Spark, jun., spirit dealer
149 Wm. Hopkins, cycle maker
151 John Ogilvie, plumber
153 G Ross, grocer
.. Robt. Stephen, bookseller
155 James Emslie, dairy
Whitehouse street.
157 Geo. Ross, confectioner
167 A. E. Young, teacher of music
Rose street.
Melville U.F. Church.
170 Wm. Thow, dentist
174 James M. Allan
.. James Reid
176 George Main, com. trav.
179 T. R. Wood, carver
Thistle lane.
Victoria street.
RIGHT HAND SIDE.
Spa street.
12 George Beattie, grocer
32 A. Branuan, painter (of A. B. and Sons)
40 James Diack (of D. & Innes)
Rosemount viaduct.
66-68 Mrs. Wm. Davidson, antique dealer
Stair to Hardweird and Upper Denburn.
79 Alex. Styles, hairdresser
Skene row.
Skene lane.
126A Leslie Strachan, dairy
126B J. Liveston, chair maker
126 & 134 D. F. Hay, french polisher
136-138 Jane Bruce, dairy
140 P J. Inglis, fishmonger
144 Jos. M'Intosh, shoemaker
Skene place.
Mackie place.
156 The Bon-Accord Basket Works
158 Miss I. Leslie, grocer
160 Mrs. W. Beaton, Cherryvale
.. Thomas Mitchell
162 Jas. Robertson
164 Jas. Bain, cycle maker
Skene Street Congregational Church.
Esslemont avenue.
Grammar School.
Grammar School lodge
Jas. W. Stewart, Glenburnie house
Mrs. Murker, Glenburnie cottage
R. G. Garvie, Glenburnie cottage
Rev. James Muir, M.A.
James McP. Massie, Carden house
William Joss, Carden house

Skene Terrace. 2.

From Rosemount viaduct at 1 to Summer street.

2 Wilburn, Ltd., grocers
3 Cinema House
North Silver street.
35 David Mitchell, funeral undertaker
39 *Alexandra Hall.*
40 Walter Murray, compass adjuster
42 Mrs. A. Collie
Church of Christ.

45 J. S. Sharp, gunsmith
.. George Cockburn, com. trav.
46 Miss E. R. Cowan
48 Robert Duthie (W. Cadenhead)
50 Alex. W. Procter
52 University Ladies' Union

Society Lane. 4.

From Great Northern road to Clifton road.

South College Street. 2.

From College street and Marywell street to Portland street and Wellington road.

8 J. F. Cameron & Co.
.. Douglas G. Robb, french polisher
9 Gordon & Smith, Ltd. Mechanical Appliances Co.
Affleck street.
Wellington place.
Portland street.

South Constitution Street. 1.

From Park street at 32 to Constitution street.

8 & 10 Bowman & Webster, Ltd., cork manufacturers
11 Wm C. Pressly, house carpenter
16 J. G. Masson, engineer
.. J. G. Masson, jun., engineer
20 John S. Moncrieff, gen. dealer
25 C. Hogg (W. Gilchrist & Co.)
26 James Harper & Son, slaters
34 J. S. Moncrieff, dealer
.. John McDonald, music seller
John Harper (of J. H. & Son), Marine Villa
44 John A. Anderson

South Crown Street. 2.

From Crown street southwards to Devanha gardens.

Robt. Coulter's Westfield Dairy, Ltd.
James Pirie (of P. & S.), Spring cottage
1A Charles Davidson, grocer
Bank street.
2 David Angus, engineer
Devanha terrace.
3 Mrs. Lawrence, apartments, Braehead
4 E. Forbes Royle
5 Robert Davidson, cabinetmaker
7 Mrs. Millar
8 Alex. Gray
9 Miss Hector
10 Peter Irvine
11 Mrs. Fairweather
.. Miss H. D. Hall, teacher
13 D. R. Law

South Esplanade (East). 6.

South side of River Dee, from Victoria road to Pier Head, Torry.

LEFT HAND SIDE.

John Lewis & Sons, Ltd., shipbuilders
Pier Head.

RIGHT HAND SIDE.

Marshall & Co. (Aberdeen), Ltd., preserved provision manufrs.
Scottish Salmon & White Fish Co., Ltd.
A. Dawson & Son, granite mchts.
The Walker Fish Co., fish mchts.
Crombie place.
Sinclair place.
Ferry road.
Ferry place.
Fore close.
Sinclair row.
128 Alex. Bruce, jun., fish merchant
152-158 Jas. Cabel & Sons
Pier head.

South Esplanade (West). 6

South side of River Dee, from Victoria road, to Craig place.

RIGHT HAND SIDE.

Finlay Munro, tailor
G. & D. Ogilvie, boat hirers

LEFT HAND SIDE.

James Duncan, cycle maker
The Torry Foundry
John Mowatt & Sons, fishcurers
George Craig, fish merchant and trawlowner
James Fraser, carting contractor
Freeland & Allan, fish merchants
H. S. Rowton, fish merchant
James Bruce & Sons, fishcurers
John Reid & Co., fishcurers
John R. Stephen, fishcurer
W. Taylor & Sons, fishcurers
Robt. Innes, joiner
James Walker, fishcurer
H. Murray, fishcurer
Wm. Robertson & Son, fish mchts.
George Boyd, fishcurer
J. & A. Leiper, fishcurers
The Aberdeen Preserving Co. Ltd.
Clark & Sinclair, fishcurers
J. & R. Wood, fishcurers
John Coull, fish merchant
Andrew Masson, fishcurer
George Lyall, jun., joiner
John S. Rowand (of J. S. R., Ltd.) Margaretta cottage
Lawrence Sinclair, Deebank cottage

South Mile-end. 2.

From 439 Holburn st. to Hardgate.

South Mount Street. 3.

From Rosemount place at 59 to Rosemount viaduct.

LEFT HAND SIDE.

2 N. of S. Bank Ltd. (Rosemount branch)
4A A. & W. Thomson, hairdressers
6 Miss McKay, lodgings
.. H. T. Worling
8 Wm. Barron
Kintore place.
12 Mrs. Alex. Cameron, grocer
18 Andrew Gray
20 G. G. McKay
24 N. Co-op. Socy., Ltd., bakers
26 James U. E. Barron, A.I.S.A.
.. David Buchan, tailor
28 George Martin, bird dealer
32 Miss J. A. Jamieson

RIGHT HAND SIDE.

1 T. B. Smith, grocer
5 Miss M. Williamson, draper
7 Alex. Lawrie, tailor
9 John Henry, butcher
11 John Steven, tobacconist
13 Miss M. Stuart, laundress
21 Joseph Cowie, fishmonger
23 Mrs. Black, dairy
25 & 27 Jas. Cruickshank, newsagent
Kintore place.
31 C. & E. Morton, Ltd., Rosemount Provision Works

South Silver Street. 2.

From Union street at 172 to Golden square.

Diamond lane.
Music Hall.

South Square. 1.

Off New Pier road.

Spa Street.

East side—1.
West side—3.

From Skene street to Gilcomston steps.

1 Mrs. E. Y. Patterson, spirit dealer
11 J. C. Brownie, water inspector
.. James G. R. Brownie
37 W. A. Mathieson, shoemaker
41 Miss Middleton, bookseller

Spademill Lane.

Off Spademill road.

Alex. C. Thomson

Spademill Road.

From 34 Queen's road to Rubislaw Den south.

Spital. 3.

From King's crescent to College bounds.

LEFT HAND SIDE.

17 St. Margaret's Home and Sisterhood
19 St. Martha's Home for Girls
Froghall terrace.
35 Miss M'Kenzie, proprietrix
Hillhead terrace.
69 George Keith, grocer
73 George Milne, shoemaker
75 Wm. Macpherson, chemist
Boa Vista place.
109 John Farquharson, Westview
113 John Farquharson, grocer
117 John Allan
125 Mrs. Menzies, Prospect cottage
129 Wm. Center, cabinetmaker
143 Jas. Thomson, shoemaker
149 George R. Glennie, chemist
Sunnybank road.
Firhill place.

RIGHT HAND SIDE.

24 The Residence
Merkland road.
Auckland place.
46 Wm. Sharp, tailor
68 George Milne, shoemaker
84 Mrs. A. M. Daniel
.. Wm. Chrystal, cashier
St. Peter's gate.
St. Peter's Cemetery.
130 Mrs. E. Forrest, spirit dealer
132 Donald Stuart, manager
St. Peter's place.
140 Agnes Mitchell, fruiterer
146 Aberdeen Savings Bank (Branch)
148 Wilburn, Ltd.
Orchard street.
Orchard lane.
177 John Stuart Watt

Springbank Place. 2.

From Dee place to Springbank st.

4 M. C. Cannon, book-keeper

Springbank Street. 2.

From Crown street at 144 to Bon-Accord street.

4A V. A. R. Davidson, fish mcht.
18 W. G. N. Pritchard, cashier

Springbank Terrace. 2.

From Crown street at 156 to Albury road.

LEFT HAND SIDE.

32 Miss Law, lodgings
33 Rev. Jas. Brebner, D.D.

34 David Donald, cabinetmaker
36 David Masson, shoemaker
39 R. Simpson (of S. & Co.)
41 Mrs. George Gray
43 J. C. Mitchell, blacksmith
46 D. Sinclair, fishcurer
47 John Beattie
48 Miss Brown
50 Thomas Gray, grocer
51 Mrs. Jas. Beaton
.. F. W. Potts, district inspector
52 Ben. Allenby, manager

Bon-Accord street.

54 Geo. Marnoch, flesher
55 Miss Skinner, provision merchant
57 James Gibbs, grocer
58 Miss Irvine, lodgings
61 Miss Mathieson, lodgings
62 Mrs. R. Ferguson
64 Misses Bryce
.. James M. Bryce (of H. & J. B.)
65 John Scott, woodturner
.. F. S. Russell (of P. W. & Son)
66 Mrs. Ellis
69 Thomas Thomson
70 A. Walker
71 Miss Skinner

RIGHT HAND SIDE.

2 J. L. Brebner (of J. & J. L. B.)
8 E. C. Nutten, trawlmaster
9 Wm. Skinner, grocer
10 Mrs. Archibald, apartments
11 Peter W. Taylor, com. trav.
.. John M. Beaton, clothier
13 Jas. Johnston, blacksmith
14 John J. Allan, ironmonger
.. A. F. Ledingham, com. trav.

Bon-Accord street.

19 Mrs. James Greig, apartments
23 Mrs. Sandieson, costumière
24 Jas. T. Gordon
25 Rev. William Cruickshank, M.A.
26 Robert Burr
27 A. F. Greig, tobacconist

Springfield Road.

From North Deeside road to Queen's road.

John Gordon, Beechhill House

Spring Garden. 1.

From Gallowgate at 187 to George street.

LEFT HAND SIDE.

35 Henderson & Stephen, wholesale confectioners

Loch street.

49 George Ewen
57 & 59 W. Paterson & Sons, wholesale druggists
61 & 63 Gordon & Co., hosiery manufacturers
79 W. Center, cabinetmaker
.. James Fettes, firewood merchant

RIGHT HAND SIDE.

William M'Kinnon & Co., Ltd., ironfounders
36 Jas. Gray, grocer
66 Bell & Robertson, Ltd.
82-84 Wm. Dalgarno & Son, millers
86 G. Lamb & Sons, painters
88 David Christie, secretary, Bank Buildings
.. Independent Order of Rechabites, Abstainers' Friendly Society (approved), Bank Buildings
.. John Thomson

Stafford Street. 3.

From 615 George st. to Leslie ter.

LEFT HAND SIDE.

1 Miss Rae, music teacher
9 James Styles, hairdresser
.. Wm. Robertson
15 Wm. Slessor, baker
25 W. D. M'Caskill, tailor
29 A. M'Kenzie, plane maker

RIGHT HAND SIDE.

2 Geo. Arthur (of J. & A. Arthur)
.. B. Spence
4 Alex. Skinner
10 David Walker, painter
16 Wm. Murray, sen.
20 Charles McPherson, postman
26 Jas. Alexander, dairy
32 Alexander Leggat

Stanley Street. 2.

From Albyn grove to St. Swithin st.

LEFT HAND SIDE.

1 John C. Murray, shipmaster
5 Mrs. G. Jamieson
7 Mrs. James H. Petrie
9 Robert Mitchell Mill
11 J. F. Miller, com. trav.
13 A. Grainger, upholsterer
15 Mrs. John Milne
17 John Baxter
21 Mrs. Peter Tawse
25 John M. Paul
27 John Johnston, com. agent
.. George Forbes
29 Geo. Fenton, B.A., headmaster
35 George A. Pirie, grocer
37 James O. Wood, waiter
39 Misses Jackson

Hartington road.

41 Mrs. Watt
45 A. T. Mowat, com. trav.
47 John Craig
49 Miss Tod
51A John C. Gibson
55 Alex. Murray
57 Miss McPherson
59 John I. Rennie
65 James McAllan

67 William Ross
69 Wm. T. Gibb
73 Adam T. Knowles, manager
75 J. H. D. Walker, com. trav.
77 Misses Hepburn
79 Ben Alcock, com. trav.
83 Wm. Manley, secretary
85 Jas. Clark, Lieutenant (City Police)
89 Mrs. Jas. Munro

RIGHT HAND SIDE.

4 John Reid, F.C.T.S.
.. Alex. Cooper, clerk
.. Samuel Cooper
12 E. K. Ellicock
14 James W. Beath
.. Wm. G. Scorgie (of G. A. & Co.)
16 Andrew Brown
18 Miss McKeggie
20 Sidney, M. Cannon
22 Alex. Sim
24 Misses Wilson
26 Mrs. Alex. Morrison
28 Miss Rae Smith
30 Miss Mowatt
32 Jas. L. Dean, plumber
34 Ian M. Gill, grain merchant
36 Miss Sherriffs
38 Alex. S. Palmer
40 Miss Mary M. Barr
42 James Cruickshank, com. trav.
.. C. Cruickshank, com. trav.
44 James Home, shipmaster
46 James Blair
48 Miss Fowlie
50 George Watt
54 W. D. Forbes
56 Mrs. Thos. Kirkpatrick
58 Robert Tulloch, stationer
60 James Gavin, fish salesman
64 Mrs. John Chalmers
66 Robert Stephen, missionary
68 James P. Farquharson, manager
70 Robert Collie, mill manager
72 Mrs. E. G. Keith
74 John H. Keith
76 Mrs. J. Mutch
78 Gordon M. Watt
82 L. D. Alcock, shipmaster
84 Wm. Reid, cashier
86 W. S. King, evangelist
90 Mrs. F. Thomson
92 Edmund G. Taylor, secretary
96 Mrs. Thomas Henderson
.. John Smith, M.D., D.P.H.
98 Miss R. Anna Smith
100 D. M. Campbell, draper
102 J. D. Wilkie (E. & M.)
108 John Corrigall
114 John C. Campbell, jun.
124 David Brown, motor engineer

Station Road, Woodside. 4

From Great Northern road to Woodside Works.

5 A. Wilson Mackie
7 Wm. I. Gordon, tailor
9 John Milne
13 Henry Nicol, tailor
W. Turner, Station house
Jas. Allan, Seton cottage
A. Pirie & Sons, Woodside Works

Stell Road. 1.

From Palmerston road to North esplanade west.

N. Co-op. Socy., Ltd., coal depôt
Vacuum Oil Co., Ltd., stores

Poynernook road.

The Riverside Ice & Cold Storage Co.
The Standard Fishing Co., Ltd.
Peterhead Trawling Co.
Murison & Co., metal merchants
Wm. Boyle, fish merchant

Stephen Place. 3.

556 George street.

5 Isaac Stewart, cabinetmaker
7 Jas. Lawrence
8 Marjory N. Bailey, music teacher

Stevenson Street. 3.

From Upper Denburn to South Mount street.

11 Northern Loan Co., Ltd.

Stewart's Place. 1.

69 Guestrow.

Stirling Street. 1.

From Hadden st. at 13 to Guild st.

LEFT HAND SIDE.

Imperial place.

23 *People's Journal* Office
.. Newsagents' Supply Depôt

RIGHT HAND SIDE.

Imperial Hotel

Trinity street.

32 George Mellis & Son, Ltd.

Strachan's Lane. 2.

From 215 and 217 Holburn street to Hardgate.

Strawberry Bank. 2.

Hardgate, near Bon-Accord terrace.

1 Wm. Ironside (N.A. Co., Ltd.)
2 Robert Goldie
4 Misses Hardie
5 Miss Craigmyle
6 Mrs. Jas. Walker
7 Julian Rosetti, professor of music
10 Wm. Watt, manager

Sugarhouse Lane. 1.

From Regent quay to Virginia st.

12 Geo. Bisset & Son, blacksmiths
Seggie & Co., manure merchants

Summer Street. 2.

From Union street at 402 to Skene street.

LEFT HAND SIDE.

3 & 5 Wm. Thomson, confectioner
7 Roger & Baxter, tile merchants
9 W. R. Thomson, grocer
11 J. Connon, hairdresser
13 Wm. Smith, tailor
15 John Whyte & Co., painters
.. Watt Brothers, cabinetmakers
17 Miss B. Cooper, milliner
21 Harry R. Wilding, tailor
23 & 25 Jas. Blake, Central Joinery Works
29 Wm. F. Middler
31 George Robb, cabinetmaker
33 & 35 John F. Anderson, plumber
35A Alex Taylor, cabinetmaker
37 W. T. Riley, turner
41 Roger & Baxter, plasterers
43 James Leslie, house factor

Little Chapel street.

57 Alex. Brodie, confectioner
61 & 63 Miss E. M. Calder, teacher of dancing

Huntly street.
Kidd street.

89 The General Billposting Co., Ltd.
89A D. Allen & Sons, Billposting, Ltd.

Gilcomston Church.

RIGHT HAND SIDE.

Union row.

32 *Cathedral School.*

Union wynd.

58 M. C. Sharp, stationer

Huntly street.

76 Arthur Bond
96 Alex. Burnett, newsagent

Crimon place.
Skene terrace.

Summer Street, Woodside. 4.

From Tanfield walk to Western road.

Summerfield Place. 1.

Between 29 and 33 Summerfield ter.

1 James C. Turnbull
7 David Lawson, labour master
12 John W. Gray

Summerfield Terrace. 1.

From King st. at 170 to Park st.

LEFT HAND SIDE.

Alex. Mitchell, spirit merchant
9 P. Edgar, restaurateur
11 Findlay's Dairy
13 John Durnin, slater
.. Alex. Harper & Son, slaters
15 Alex. Erskine (of E. & Co.)

Summerfield place.

35 John M. Hardie, tailor
41 Mrs. B. Simpson, apartments

RIGHT HAND SIDE.

4 John Harper, house carpenter
12 William G. Shirras
14 Miss Milne
16 Guthrie Scullion
18 James Foote, engineer
24 John Simpson
.. T. S. Keith
26 Jas. R. Dunn
28 Jas. R. Dunn, grocer
30 John W. Gray, butcher
36 William Stevenson
40 J. Manson (H. R. & Co.)
48 Chas. B. Chalmers
50 Chas. B. Chalmers, grocer

Sunnybank Place. 3.

From Elmbank road to south side of Elmfield avenue.

LEFT HAND SIDE.

Sunnyside walk.

17 H A. Milne
21 H. Dawson, laboratory assistant
23 John Duncan, painter
25 Wm. G. Duncan, tailor
27 Jas. G. Milne, draughtsman
35 John Duncan, joiner
37 Robert Cameron
45 James Coutts

RIGHT HAND SIDE.

10 Alexander Farquharson
.. Thomas Wood
12 R. Duguid, assce. agent
16 William W. Robertson, organist
18 James Harvey, grocer

Sunnyside road.

22 John Rennie, builder
26 Henry A. M'Gouran, paper mcht., Loretto cottage
34 John Morrison, clothier
38 Charles F. Brown
44 George Andrew, mechanic

Sunnybank Road. 3.

From 149 and 151 Spital to Sunnyside road and Bedford place.

4 Wm. Sharp, fishmonger
Home for Widowers' Children, Primrosehill; Mrs. Edwards, matron
Aberdeen Endowments Trust Girls' Home; Mrs. Sinclair, matron
Adam Pratt, clothier, Crown cott.
60 Park M'Intosh, com. trav.

62 A. N. Arthur, butcher
.. Mrs. C. Stead
.. Mrs. W. H. Flaws, pianist
.. W. H. Flaws, tenor vocalist
64 John Dey, grocer
66 Mrs. Bowie, merchant

Sunnyside Road. 3.

From Sunnybank place and Sunnyside walk to Sunnybank road and Bedford road.

LEFT HAND SIDE.

3 Wm. Duncan
7 William Scott, painter
13 R. M. M'Allan, com. trav.
17 Mrs. G. C. Milne
27 W. T. Ross (L.N.E.R.)
29 A. G. Sangster (P.O.)
37 Adam Pratt, jun., manager

Bedford place.

41 J. W. Bodie
43 James Singer, manager
47 Leith Michie
49 D. M. Donald
55 Mrs. W. Forbes
57 W. Watson, foreman
59 Alex. Dean, plumber
61 Robt. Grigor, gardener
67 Robert Malcolm, plumber
71 Miss M'Intosh
73 Mrs. Duguid
75 Miss A. Argo
77 John Pettie
79 Wm. Kelman, traveller
31 John G. Webster, insur. inspector
83 George M. Esslemont
85 Chas. Coutts (of J. Coutts)
87 Wm. Sharp, jun., tobacconist
89 James Hutcheon, granite mcht.
97 Robert Philip, general manager
107 John Fraser, painter
.. Miss Morrison, cashier
.. Wm. Lee
109 George Watt
111 J. S. Strachan, bookbinder
.. Alex. McLeod, cashier
113 John Clark, book-keeper
.. Wm. L. Angus (of A. & Laidlaw)

RIGHT HAND SIDE.

4 David Comrie (P.O.)
6 Peter Wood, telegraphist (P.O.)
8 W. Ritchie (The Scottish Oil Agency, Ltd.)
.. W. H. Rennie, fruiterer
16 John M'Leod, com. trav.
18 A. Massie, janitor

Sunnybank School.

Sunnybank road.

40 G. M. Greig, butcher
42 John Mathieson, shoemaker
George Killah, Sunnyside farm
98 Arthur G. Brown

Sunnyside Walk. 3.

From Elmbank ter. to Sunnybank pl.

1 G. J. Hay
5 David D. Biddie, insp. (L.N.E.R.)

Sutherland's Court. 1.

20 James street.

Sycamore Place. 2.

From Polmuir road to Bright street.

Tanfield Place. 4.

From Great Northern road at 322 to Marquis road.

Tanfield Walk. 4.

From Great Northern road at 319 to Clifton road.

7 Jas. W. Forrest
15 John Smart, engineer
21 Adam A. Cowie, engineer
23 Wm. T. Shirras
25 Wm. W. Elrick
Rev. Geo. Wiseman, St. Josephs
28 Ralph Kynoch, commission agent, "Doornkop"

Theatre Lane. 1.

From Regent Quay to Virginia st.

J. T. Rennie & Son, sailmakers
James Tulloch & Co., stores
Prices' Co., Ltd., stores

Thistle Lane. 2.

From Skene street at 178 to Thistle street.

32 James Macbeth, pianoforte maker
37 J. K. Pirrie, house carpenter

Thistle Place. 2.

South side of Thistle st. at 47 to Victoria st.

4 Robert Guy
5 Miss J. Rush
.. George Davidson, slater
7 Mrs. Hunter
8 W. H. Sandison, upholsterer
.. James Rigg
.. Mrs. Mary Davidson
.. Mrs. J. Kennedy
.. Jas. Forsyth
15 Miss Ena Thomson (Mrs. W. F. Johnston), teacher of dancing
19 E. Wyllie, apartments
19A Mrs. Wallace, apartments

Thistle Street. 2.

From Chapel st. at 21 to Victoria st.

LEFT HAND SIDE.

5 M. McCormack

7 Miss B A. Gordon, corset maker
.. D. D. Macdonald, com. trav.
Rose street.
19 William Cruden, grocer
21 James Shiach, bootmaker
25 Miss Margaret Reid, draper
27 D. Mulholland
.. William Smith
29 T. N Clapperton, baker
31 George Duncan, tailor
33 Alex. R. Prosser, plumber
35 E. C. Mathieson, butcher
37 Jas. Steele
.. Mrs. Wyness
.. H. J. Scroggie
39 & 41 J. Dawson, cycle & motor maker
43 & 45 Miss C. Esson, draper
47 Jas. Mathieson, fruiterer
Thistle place.
55 Miss Annie Collison, registry
57 Miss Innes, newsagent
63 Miss Innes, newsagent
65 John Reid, ladies' and gent.'s tailor
67 P. Adams & Co.
69 J. Edwards, furniture dealer

RIGHT HAND SIDE.

2 James Lillie, tailor
2B W. Booth, chimney sweeper (successor, J. Hamiton)
2C Borthwicks Dye Works and Steam Laundry
2D J. E. M. Watt, carver and gilder
6 *Hebron Hall.*
8 George Davidson, slater
10 Robt. Paterson, wood merchant
16 Miss J. Brown, fruiterer
Rose street.
20 & 22 Miss Davie, registry office
24 J. Dawson, cycle & motor maker
26 D. Mulholland, shoemaker
Thistle lane.
34 Alex. N. Cruickshank
.. Wm. Clubb
38 Jas. C. T. Simpson, com. agent
40 John Nicol, picture frame maker
42 George Duncan, cabinetmaker
44 James Watson, tailor
46 Mrs. George Bate, tobacconist

Thom's Court, O. A. 5.

67 High street.

Thom's Place, O. A. 5.

63 High street.

Thomson Street. 3.

From Rosemount place at 220 to Victoria park.

LEFT HAND SIDE.

19 Misses M'Donald, lodgings
21 Alex. D. Cameron
23 J. Blackhall, butcher
31 Miss Laing
.. Wm. G. Wright (P.O.)
.. Jas. A. Thomson
33 A. D. Coutts, butcher
.. Miss Amelia Scott
35 James Sim
37 A C. Duthie
41 Mrs. Alex Scott
43 Jas. W. Ewen, gunmaker
45 A. D. Elgen
47 Jas. Crawford, secretary
49 James Forbes, compositor
53 James W. Masson
55 Mrs. John Geddes
57 Andrew B. Dickie, Rowallan

RIGHT HAND SIDE.

4 James Morrison
6 Alex. Neil (P.O. telephones)
8 John Murray, bookseller
10 Chas. Campbell, plumber
.. Francis C. Lornie, clerk
12 Charles Thomson (P.O. telegraphs)
14 Thomas McDonald
26 Charles Cruickshank, confectioner
28 George Bell, spirit merchant
.. Wm. Silver
32 Wm. Leslie, telegraphist
.. Andw. B. Simond
.. Murdoch McLeod
34 Mrs. M'Leod Barr
.. Jas. F. Cooper, compositor
36 Wm. M. Kemp, watchmaker
38 John Henderson, shoemaker
.. Wm. Riddoch, grocer
40 R. Kelman, confectioner
.. A. Cockie, secretary
42 Mrs. Barclay
.. John Cable, agent
44 James Y. Meldrum

Thomson's Court. 1.

69 West North street.

Thomson's Court. 1.

61 Broad street.

Thornton Court. 1.

From 37 Guestrow to Flourmill lane.

Longmuir & Crosbie, wholesale fruit merchants

Thornton Place. 1.

29 Guestrow.

Tillydrone Road. 5.

From west side of Chanonry at St. Machar Cathedral to Gordon's Mill road and Hayton road, Woodside.

Sir Frederick Becker, J.P., Don cottage
The Donside Paper Co., Ltd.
Andrew Horne, papermaker

Trinity Lane. 1.

From Market street at 44 to Exchange street.

Trinity Quay. 1.

From Market street to Regent quay.

Employment Exchange (Ministry of Labour)

Trinity buildings.

1 Mrs. J. Craigmyle, tobacconist
3 M. Langlands & Sons, Ltd.
.. Coast Lines, Ltd., steamship owners
.. T. D. Murdoch, manager
5 James Crombie & Sons
.. Traill & Fletcher, Ltd.
6 John P. Thom
7 Alex. Williamson, hairdresser
2 Frederick J. Glegg, spirit dealer
3 C. Bittiner & Sons, shoe dealers
4 C. Davidson & Sons, Ltd., paper merchants

Trinity Street. 1.

From Stirling st. to Carmelite st.

1 Tivoli Theatre (stage door)
4 & 6 Robt. Bright, spirit mcht.
8 North British (Temperance) Hotel: Mrs. Jas. Mackie
10 Alex. Hunter, N.B. Bar

Union Glen. 2.

From Springbank terrace to South bridge, Holburn street.

North of Scotland Distillery Co., Limited
1 Andrew Crichton, gardener
Mrs. Lawrence, Newbridge
Clarkson & Co. (Glasgow), Ltd.
The Glen Glove and Hosiery Co., Ltd.

Union Grove. 2.

From Holburn street at 40 to Forest avenue.

LEFT HAND SIDE.

21 John Cruickshank, church officer
31-33 John I. Milne, Ltd., automobile engineers
35 John Parkinson
.. J. A. Moir, compositor
.. Alex. Greig, manager
37 John Gordon, tailor
.. Wm. Mowat
.. Miss Alice Milne
41 Laurence G. Tulloch (of T. and Co.)
43 Joseph Wright
.. Isaac Hopkins, tenor vocalist
47 David Symon
49 John W. Lumsden, marine engr.
49 James Beaton
55 Allan Ferguson, cashier
59 David Leask
61 Miss Philip, nurse
.. John Philip, cabinetmaker
63 Geo. Reid, inspector of works
65 Adam J. Anderson, com. trav.
71 B. R. Wilson, book-keeper
73 Wm. T. Stephen, com. trav.
.. Frederick Rae
83 John Reid, tailor
85 James Leith, water inspector
85 John M'Callum, jun.
.. Norman Mackenzie
87 Chas. R. Worling, representative
.. Frank Malcolm, branch manager
.. Alex. D. Black
95 William Sang
99 John Fraser, house factor
101 William Beaton
.. Mrs. John M. Bamford
103 Wm. Clark, com. trav.
.. Wm. Davidson, secretary
109 John Ritchie, assistant supt.
.. J. Cochar Patterson
111 Miss L. Mennie
.. Wm. T. Elmslie, clerk
.. John Cameron, com. trav.
117 Wm. C. Farquharson (P.O.)
.. Arthur Naish, cashier
121 John T. Boyd
123 Joseph S. Thom, plumber
127 A. Strachan
131 John C. Lowe
.. Francis Hay Stewart, postman
.. Nurse M. S. Rust
.. William R. Walker, com. trav.
135 Mrs. J. S. Gordon
.. John V. Patterson
137 Wm. Clark, upholsterer
139 Mitchell & Muil, bakers
161 N. Co-op. Soc., Ltd., grocers
163 Do., bakers
167 Do., fleshers
169 George Watson, shoemaker
171 Charles Maitland & Son, slaters
173 Samuel Troup, secretary

Granton place.

175 Miss Mary Murray, dressmaker
.. James Weir, inspector
.. Miss Daisy Gardiner, teacher of music
177 Robert Dickson
.. John A. King
179 Mrs. Donald Sutherland
.. James Skene, carting contractor
215 Mrs. Peter Thomson
217 Mrs. Alex. Duthie
221 Alexander Hay
225 John M'Hardy, com. trav.

Claremont place.

227 Mrs. Lewis Davie
229 George Thomson
231 John Dey, grocer
233 A. Anderson, manager
.. Francis C. Gordon, com. trav.
235 Thos. M'Leod, blacksmith
237 A. B. Ledingham

241 Mrs. James Gauld
Ashley road.
249 James W. Young
251 A. Smith, retired newsagent
259 Geo. Emslie, cycle agent
.. Albert M'Arthur
261 Jas. Hendry, jobbing gardener
263 Alex. Taylor, cabinetmaker
.. Wm. M. Barr, newsagent
.. Miss M. J. Barr, music teacher
.. Mrs. Duncan
.. Mrs. John Edward
265 John J. Rae, plasterer
267 Jas. Cassie, jobbing gardener
271 Miss Margt. A. Aitken
273 William Philip
.. Alex. Harper, branch manager
275 George Caldwell
277 Wm. Burnett, gardener
.. Alex. Smith
279 Robert F. Nicol, florist
.. Wm. Plowman, cashier
.. Robert N. Pritchard
281 James F. Moig, insurance agent
.. John Paterson Nimmo
283 John Angus
285 Miss K. S. Brown
287 John Summers
289 Alex. Stalker, chimney sweeper
Brighton place.
291 & 293 James R. Sangster, grocer
297 James Allardyce, jun.
299 George Rettie, late hallkeeper
301 Geo. Paterson, butcher
303 Wm. Pirie, jobbing gardener
Annfield terrace.
RIGHT HAND SIDE.
2 Miss Barron, stationer
4 Edwin Allan, chemist & dentist
8 A. N. Archibald, bootmaker
10 A. R. Wood
14 Miss E. H. Pirie, spirella corsetiere
16 Mrs. Geo. Skinner, lodgings
18 Mrs. Auld, apartments
40 Mrs. Martin, stationer
.. Charles Henderson (of Calder and H.)
.. William C. Booth
44 J. C. Calder
.. James Watson, tailor
.. Frank D. Michie, ironmonger
46 James W. Smith
48 Laurence M'Holland, painter
.. J. M. B. Bowman, tobacconist
.. Wm. B. James
50 Geo. D. Fraser, seedsman
.. A. C. Strachan, cabinetmaker
.. P. B. Duncan
52 Jas. S. Harper, slater
.. George L. Meston, bank agent
.. William Milne
54 John A. Murray (of Duncan and M.)
.. John C. Fyfe, clerk
.. Alex. Coutts, haulage contractor
.. Miss L. Rice, teacher of music
56 H. E. Dealtry, shipmaster
58 W. Pedder
60 George Conn, branch manager
62 George Shaw
64 George Wright
66 J. B. Murray, bank clerk
68 Mrs. J. T. Clark
70 Mrs. Cruickshank, apartments
72 Marryatt G. Riddler
74 Alexander Gray
80 Geo. A. Cooper, fish merchant
86 Frank Horne, secretary
88 A. Gordon Watt, cashier
94 Wm. S. Walker
96 Tom Dutton, engineer
.. Wm. Gallow, valuator
.. John A. Munn, com. trav.
.. James McB. Lesh
98 Robert Cattanach, shoemaker
.. Louis Voboril
100 Joseph Forbes, watchmaker
104 Jas. Paterson, postman
106 David B. Little
.. Andrew Lonie, egg merchant
.. Alex. Fraser, tailor
110 Wm. Williamson, salesman
114 Alexander Gray, cinematograph operator
.. George Andrew, insurance supt.
116 J J G. Fyfe
.. Martin Catto
118 James Banks, insurance agent
.. James Gillan, butcher
120 W. J. Ball, manager
.. Wm. Proctor, salesman
.. A. Aitken
122 John Shanks
.. John S. Ross
124 George W. Smith, grocer
Albyn grove
156 Charles Chree, chemist
.. *Union grove post office.*
158 Thomas Nicol, insurance agent
160 N. Co-op. Soc Ltd., bootmakers
162 Do. drapers
164-166 George Strathdee, baker
Union grove lane.
Union Grove Baptist Church.
176 Wm. R. McRobb, house factor
178 George Dickie, restaurateur
184 James Dunn
186 Mrs. Aberdein
188 Walter Dawson, postman
190 William Holden
194 David B. Godsman, com. trav.
196 John D. Mutch, bank agent
196 William D. Wood (City Police)
198 Miss Morrice Ritchie, cert. nurse
.. Wm. Brown (late P.O.)
.. Isabella M. Munro, teacher
.. Rev. Thomas Havre
200 Alex. Christie, hairdresser
.. John Gerrie
.. Miss S. Forbes, sick nurse
.. R. M. Watt, teacher
202 Wm. L. Sim, upholsterer
.. Miss Barron, stationer
204 George A. Don, works foreman

208 Alex. Robertson (City Police)
210 John Stewart (of J. S. & Son)
214 Harry Thomson, cabinetmaker
216 Mrs. J. V. Duffus
218 Mrs. John Milne
222 Mrs. Robert M'Currach
224 Wm. K. Pennie, flesher
226 T. Bremner, clerk
228 James Walker
230 John Morrison
232 Alfred I. Taylor, cashier
234 H. Dowman, shipmaster
236 Andrew M. Sutherland, shipmaster
238 Robert T. Brockie, M.A.
240 Jas. Stables (D. Rose & Co.)

St. Swithin street.

246 George Caldwell, butcher
250 Hugh R. Milne, jobbing carpenter
252 Willie Kemp
.. Miss N. Thomson
254 Robert D. Stephenson
256 John S. Murdoch, compositor
258 James D. Smith, works foreman
260 Alex. C. Anderson, cabinetmaker
262 Walter Geddes, hairdresser
264 James Main, tailor
268 Richard Cheyne, motor cab hirer
274 Francis L. F. Anderson, insce. agent
276 H. W. Hendry, cashier
278 Wm. David, sen., com. trav.
.. J. H. Sangster, tailor
.. Jas. M. Brodie, clerk
282 Wm. J. Duncan, postman
286 John Davie, manual instructor
290 Chas. M. Blair, postman
.. William P. Blair, storekeeper
.. A. M. Taylor, agent
.. James R. Brown, clerk
292 Alex. Tough (P.O. telephones)
.. John M'Kay, jobbing gardener
.. Nurse B. Riddell
294 Jas. Grant, com. trav.
298 Wm. Dickson, jobbing gardener
300A Wm. Pirie, jobbing gardener

Union Lane. 1.

From Union st. to Netherkirkgate.

Union Row. 2.

From Union street at 230 to Summer street.

8, 10, 12 R & J. Shinnie, Ltd., carriage builders

Union wynd.

22 Miss Johnston, lodgings
23 Taylor & Melville Ltd., motor factors
24 Thomson & Duncan, printers
26 J .A. H. Hector, teacher of drawing
40 to 44 Claud Hamilton (Aberdeen) Ltd., motor garage
45 A. B. Robertson & Son, Ltd., plumbers
62 Mrs. Chas. H. Smith
66 George Farquhar, slater
.. Edward Waldie, slater

Union Street.

Westwards to centre of bridge —1.

Remainder of street—2.

From Castle street to Alford place and Holburn street.

LEFT HAND SIDE.

5 George Bisset, clothier
7 Athenæum Hotel & Restaurant; John Mitchell, proprietor
9 Corporation Gas Stove Depôt
11 Wight & Aitken, advocates
.. Robert Sydney Aitken, solicitor
15 George Bisset, clothier
17 James Yule & Son, Ltd., tobacconists
19 Mrs. Gordon, apartments
.. Wm. Gordon, insurance agent
.. George Alexander, solicitor
.. Aberdeen Highland Association
.. J. D. Campbell, solicitor
21 Dundee Equitable Boot Depôt

Shiprow.

23 Ross & Ledingham, drapers
25 Phonotas (Scotland), Ltd.
.. Scottish Co-op. Wholesale Socy.
James Taylor, agent for
"Kiwi" Boot Polish, "Blue Cross" Matches, "Viota" & "Sunshine" Specialities
Babbits "1776" Powders
Johnstons, Ltd., builders' mchts.
Hall, Dunbar & Co., paint manufacturers
P. A. McCall, commision agent
Alex. Brodie, house agent
E. W. Thompson, produce agent
25A Mitchell & Muil, Ltd., bakers
27 Jackson, Ltd., hatters
29 Henry G. Christie
.. Nurse A. G. Christie, T.M.M.
.. J. & G. J. Harvey, stock and share brokers
.. Alfred Wm. Edwards, solicitor
.. Wm. Sims, trawlmaster
31 Maypole Dairy Co., Ltd.
33 G. H. Swapp, optician
35 Stewarts Ltd., Clothiers
35A G. S. Esson, M.A., solicitor
.. George Anderson, C.A.
.. Jos. Duncan, tea merchant
.. W. Edmond Bell, solicitor
35A Mackay Bros. & Co. (Aberdeen) Ltd.
.. Jas. Munro, ship painter
.. Bon-Accord Investment Corporation, Ltd.

37 H. P. Tyler, boot and shoe warehouse
39 Hipps, Ltd., tailors
41 Washington Soda Fountain
41½ Crown Mansions
.. Water Engineer's office
.. George Mitchell, water engineer
.. Percy S. Spencer, civil engineer
.. John I. Fullerton, com. agent
.. H. J. Gray, advocate
.. Aberdeen Race Meeting, Ltd.
.. F. F. & F., Ltd., haulage contractors
.. John Lints, solicitor
.. John Stewart Watt, solicitor
.. Alex. Bell & Co., tea merchants
.. Robert Leith, manufacturers' agent
.. James Morrice, warehouseman
.. Rowntree & Co., Ltd.; J. S. Duthie, representative
.. Cunningham & Kay, Ltd.; warehousemen
.. J. F. Tocher, public analyst
.. James W. Tocher, M.B., D.P.H.
.. F. R. Gordon, insurance broker and marine underwriting agt.
.. Northern Key Registry
.. Aberdeen & District Motor Club
.. John Corrigall, com. trav.
.. Wm. Pirie, agent
.. E. Cruickshank, ladies' & gent.'s outfitter
.. Provident (The) Clothing and Supply Co., Ltd.
.. George Gordon Marr, manf. agt.
.. J. S. Fry & Sons, Ltd.; S. A. Williams, agent
.. Abercar, Ltd., carbide manufrs.; Chas. Bingham & Co.
.. James Forbes, manufacturers' agent
.. R. Tennant & Co.
.. Alex. J. Durno, agent
.. Douglas Maitland Bisset, com. agent
.. St. Nicholas Parish; registrar, James Pratt
.. Old Age Pensions; clerk, Alex. M. Craig
.. Aberdeen Burgh Insurance Committee
.. Anglo-American Oil Co., Ltd.
.. Mrs. Alex. Gordon Horne, com. agent
.. John N. Clark, manufacturers' agent
.. Health Dept.; Jas. Cumming, chief inspector
.. James McAllan, vet. inspector
.. J. Parlane Kinloch, M.D., D.P.H., medical officer of health
.. George S. Banks, tuberculosis medical officer
.. James A. Stephen, M.B., D.P.H
.. Welch, Margetson & Co., Ltd.
41½ North of Scotland College of Agriculture
.. Geo. G. Esslemont
.. A. A. Prosser, secretary, N. of S. College of Agriculture
.. Craibstone Agric. & Forestry Dept.; Alexander Pardy
.. James Tait, caretaker
.. G. & J. Skinner, luncheon and tea rooms
43 Wm. Kennaway, Ltd.
45 G. & J. Skinner, tobacconists
47 J. Marr & Co., music sellers
49 Stead & Simpson, Ltd., boot and shoe makers

Adelphi.

51 James M'Burney, china mcht.
53 James Hardy & Co., Ltd., watchmakers
65 John Falconer & Co., drapers
67 National Bank of Scotland, Limited

Market street.

73 Style & Mantle, costumiers
75 Mrs. Gairns, lodgings
.. Rae & Mitchell, advocates
.. John Kemp & Co., debt recovery offices
.. Road Vehicle Taxation Dept. (City)
.. District Valuer, Inland Revenue
.. Valuation Department, Inland Revenue
.. Wm. McRae, Colonial & Mutual Insurance
.. Mrs. Bunting, lodgings
.. Fred Nettler, furrier
77 Knowles & Sons, fruit merchants
81 & 83 Montague Burton, Ltd., tailors
85 Empress Café
87 The True Form Boot Co., Ltd.
89 Alexander T. Milne, optician
.. Donald Sinclair, J.P., advocate
91 Blacklaw & Nicol, advocates
.. Fine Art & General Insurance Co., Ltd.
.. Aberdeen-Angus Cattle Society
93 Railway Passengers Assurance Co.
.. North British and Mercantile Insurance Co., Ltd.
95 Lumsden & Gibson, grocers
99 Manfield & Sons, boot warehouse

Market entrance.

101 Princess Café
103 Anderson & Thomson, warehousemen
105 A. C. Little, costumier & furrier
111 Robert Hunter, chemist
119A John F. Neave, Ltd., hairdressers
121 The Home & Colonial Stores, Ltd.
123 Fleming, Reid, & Co.
123½ Miss Duguid, art teacher

123½ Philip & Cooper, tailors and clothiers
.. Royal Liver Friendly Society
.. Canada Life Assurance Co.
.. Law & Horne, painters and decorators
127 Alex. Booth, hatter and hosier
129 John C. Deane, accountant
.. George Hay & Co., furriers and costumiers
.. John H. Taylor, warehouseman
.. James Pyper, advocate
.. British Legion (The)
131 Farquharson & Co., Ltd., mchts.
Stairs leading to Green.
133 to 139 Boots, The Chemists
137 James Taylor, manager
141 Saxone Shoe Co., Ltd.
143 J. S. Shewan, solicitor
.. Davidson, Bros., cabinetmakers and upholsterers
.. Scottish Automobile & General Insurance Co., Ltd.
.. Scottish National Key Registry and Assurance Assoc., Ltd.
145 Birrell, Ltd., confectioners
147 Trinity Temperance Hotel
.. Alexander Bremner Stephen, resident secretary
.. Law, Union & Rock Insurance Co., Ltd.
.. Geo. D. Massie, solicitor
.. D. A. Davidson, advocate
151 & 155 E. A. McMillan, Ltd., merchants
153 Trinity Hall
Union bridge.
159 Palace Hotel
Bridge street.
169 George Pegler & Co., fruit mchts.
171 J. Lizars, opticians
173 Wm. Kennaway, Ltd., confectioners
173A John Hay, artist
.. A. Marshall M'Kenzie & Son, architects
.. John G. Marr, architect
.. J. Duncan MacDiarmid, advocate
.. R. M. Gordon, solicitor
.. Alex. J. R. Thain, advocate
.. Income Tax Commissioners
.. Miss G. Clark, music teacher
.. A. A. Smart & Son, com. agents
175 John A. Dunn, boot & shoe maker
177 Milne & Reid, advocates
177 William Glennie, stockbroker
.. Miss Mary A. Findlay, artist
.. Gall & Hay, architects
179 Marshall & Philp, ironmongers
181 The Picture House
181B Peter Mitchell, tobacconist
183 Paterson, Sons, & Marr Wood, Ltd., music sellers
183A T. Collett, tailor
185 Charles Melvin, Ltd., jewellers
187 Bowman & Son, carvers & gilders
189 Alfred Catto, tailor
.. Mrs. Smith, boarding house
191 A. & J. Smith, jewellers
193 Miss Wood, costumière
.. Robertson & M'Queen Smith, advocates
195-197 Gordon & Smith, grocers
199 William N. Watson, tailor
201 Stephen & Smith, advocates
.. Geo. Mollison
.. John D. Munro, advocate
.. North of Scotland Canadian Mortage Co., Ltd.
.. St. Andrew's Ambulance Association
.. British Red Cross Society
.. Duncan MacRae, caretaker
203 Union Bank of Scotland, Limited (west-end branch)
Crown street.
205 Davidson & Kay, druggists
207 Gray & Kellas, solicitors
.. William Kirkwood, solicitor
.. Edwin Williamson, civil engineer and architect
.. C. Lockett Hughes, patent agent
209 Wilburn, Ltd., provision mchts.
211 A. Lorimer, dental mechanician
.. Abstainers & General Insurance Co., Ltd.
.. Scottish Temperance Alliance Aberdeen Council
.. Alexander Leggat, tailor
215 James Brown (Aberdeen), Ltd., fishmongers
217 C. Morrison, bandmaster
.. Reith & Anderson, Ltd., estate agents
.. D. M. Kinghorn, granite mercht.
219 Lewis A. Smith, hosier and glover
Dee street.
221 to 227 Watt & Grant, silk mercers
229 A. & R. Milne, booksellers
231A J. B. Rennet, advocate and C.A.
.. Samuel Pope, solicitor
.. A. G. D. McKilligan, solicitor
231 J. D. Duncan, chemist
245 A. H. L. Mackinnon, architect
.. A. J. Morrison, architect
.. Bower & Smith, C.A.
.. Willan Swainson, professor of music
.. Mrs. Jeffrey, apartments
247 D. Wyllie & Son, booksellers
249 & 251 **W. J. Milne, Ltd.,** hatters and hosiers
253 W. J. Anderson, ironmonger
255 Liverpool Victoria Friendly Socy. and Liverpool Victoria Approved Socy.
.. W. B. Anderson, photographer
.. John M. Aiken, A.R.S.A., A.R.E.
257 J. Alexander & Co., upholsterers
259 P. Cooper & Son, advocates
.. D. S. Rose, advocate
.. Wm. Smith, jun., artist
.. T. W. Hector, advocate

261 Jas. Macbeth, pianoforte maker
263 Milne & Munro, bootmakers
265 Andrew Collie & Co., grocers
267 John M. Proctor, solicitor
.. The Scottish National Brotherhood Union; Wm. Turner
.. Mrs. Strachan, apartments
.. Wm. Stewart, pianist
269-271 Pratt & Keith, warehousemen

Bon-Accord street.

West U.F. Church.

335 Alex. Aitken & Sons, painters
337 Watt Bros., cabinetmakers
339 Alexander & Co., motor cycle specialists
343 County Registration Office; W. E. W. Mackie
.. Offices of the Royal Infirmary and Mental Hospital
.. North-East Savings Committee
.. Scottish Savings Committee
.. Associated Women's Friendly Society
.. Helen Bagrie, costumière
.. James M. Farrell, tailor
345 Raleigh Cycle Co., Ltd.
347 Andrew McRobb, plumber
349 Shaw & Morison, tailors
355 John Donald (of G. D. & Sons)
.. Misses Donald
361 to 365 Galloway & Sykes, Ltd., cabinetmakers
367 Kelly & Nicol, architects
.. Mrs. John Kirby
369 J. & A. Ogilvie, upholsterers
373 Wm. Brown & Sons, cabinetmakers
375 Refuge Assurance Co., Ltd.
.. Wilson & Walker, architects
.. National Amalgamated Approved Society (Refuge)
.. John Myles
.. S. Philip Pimley, dentist
381 J. & J. Cameron, architects
.. James McCoss
.. W. R. Cramb, manager
.. George M. Morgan, typewriter mechanic supplies
383 Rossleigh Cycle and Motor Company, Ltd.
387 Mrs. M'Donald, costumière
389 Miss Miller, milliner
391 Jaeger Agency: A. Miller
393 R. M. Morgan, Ltd., photographers
395 Gaul & Wilson, saddlers
399 J. Pullar & Sons, Ltd.

Bon-Accord terrace.

401 George Smith, fruiterer
403 **R. K. Smith & Co.,** hatters and outfitters
407 Misses Mennie
409 Nicoll, milliner and blouse specialist
411 M. Gerard, jeweller and silversmith.
415 Wm. Cay & Sons, undertakers
419 Roberts (Aberdeen), Ltd., cabinetmakers
421 Misses H. & M. M'Connoch, spirella corsetière
.. R. J. Mackenzie, F.A.I.
423 Hurry & Flett, tailors
.. British Women's Temperance Association
425 Knowles & Sons, fruit merchants
431 Aberdeen Electric Theatre
437 Miss M. M'Cormick, costumière
441 E. Bonici, Washington Soda Fountain
443 Bruce MacKenzie
445 Mrs. Scotland, Lennox house
447 E. L. Thomson, milliner
451 Mrs. Wm Stuart, Osborne hotel
453 J. S. McKay, spirit dealer
457 Findlay's Dairy
459 R. S. M'Coll, Ltd., confectioners
463 Dundee Equitable boot depôt
465 Buttercup Dairy Co., Ltd.
467 John Stewart & Son, painters
469 Mrs. Kebbell
471 Gordon's Drug Stores
473 Wm. Munro, fruiterer
475 The Picture Playhouse
481 Aberdeen Dairy Co., Ltd.
483 & 485 James Scott & Son (Aberdeen), Ltd., plasterers
487 Robert Burns, jun
489 Joseph Ellicock, cabinetmaker
491 James Grosert, L.D.S.
493 F. W. F. Wishart, Ltd., fleshers
499 Agnes Baxter Thomson, M.B., Ch.B.
501 **Chivas Brothers,** grocers

Holburn street.

RIGHT HAND SIDE.

City buildings.

Housing Department
Links & Parks Department
Burgh Surveyor's office; John Gordon, C.E.

Town House.

Arth. M'Allan, town house keeper
Town Clerk's office
City Chamberlain's office
Town Sergeants' office

Broad street.

20 to 30 Esslemont & Macintosh, Ltd., drapers

Union lane.

St. Catherine's wynd.

32-38 Sangster & Henderson, drapers
40 Bank of Scotland; David Mackintosh, agent
.. Mrs. Maie Bradley, Burlington House
42 James Cassie, dentist
.. Wilks Bros. & Co., boot and shoe showrooms
44 J. E. Millett & Co., Government contractors

46 John A. Dunn, boot and shoe maker
46A M'Hattie & Lumsden, solicitors
.. Charles J. Brown, grain mcht.
.. F. J. S. Whitehead, manufacturers' agent
.. F. Whitehead & Sons, granite merchants
.. J. M. Rigg, secretary
48 John Ledingham & Son, Ltd., bakers
48A Sun Insurance Office
.. Samuel Munro, stockbroker
.. Gray & Laing, stockbrokers
.. Wm. Watson, house factor
.. Andrew Stephen, solicitor
.. Aberdeen Box and Barrel Manufacturers' Association
50 Lipton, Limited
50½ *M'Combie's court.*
52 W. Walker & Sons, wine mchts.
54 Suttie's Temperance Hotel
54A R. S. M'Coll, Ltd., confectioners
56 Edward Webster, engineer
.. Scottish Board of Health
58 W. Lumsden & Son, merchants
60 Aberdeen Stock Exchange Association
.. Scottish Insurance Corporation, Ltd.
.. Horne & Mackinnon, stock and share brokers
.. James T. Jeffrey, advocate
.. Wm. C. Todd, bank messenger
62 N. of S. Bank Ltd. (St. Nicholas branch)

St. Nicholas street.

72 H. Samuel, Ltd., watchmakers
74 Frank W. Milne, warehouseman
.. Paton's Shipping Offices, Ltd.
.. D. Hall, apartments
.. James M'Adam, engraver
.. John Rae, jeweller
76 Singer Sewing Machine Co., Ltd.
78 Commercial Bank of Scotland Limited
80 Hunter & Gordon, advocates
.. Jas. Johnstone, advocate
.. British Law Fire Insce. Co., Ltd.; Jas. H. McRobert, dist. secy.
.. Wm. Mackay, advocate
.. Aberdeen Fish Trade Association; secretary, W. Davidson
.. North of Scotland Property Co., Ltd.
.. Robert Veitch Soutter
82 George W. Raffan, clothier
84 Eagle (The), Star, and British Dominions Insurance Co., Ltd.
.. Wm. Fernie
86 Thomson Ltd., dyers
88 George Dickie, bookseller
90 & 92 Leslie M. Hatt, hosier
94 & 96 R. Gall & Co., outfitters
98 City Goldsmiths Co.
102 The Forsyth Hotel
106 M. K. Gillespie

Stairs leading to Correction wynd.

City Churchyard.

East and West Churches.

Back wynd.

116 Canadian Government Offices (emigration agents)
118 Reid & Pearson, drapers
120 Queen's Rooms Cinema
122 Jas. Allan & Co., cabinetmakers
122½ Wm. Garden, gunmaker
124 John A. Robb, granite merchant
.. Guardian Assurance
.. R. C. Bowers, Granite Co.
.. Hat Blocking Co.
.. Capt. J. B. Smith
.. Scottish Plate Glass Co., Ltd.
.. Ocean Accident and Guarantee Corporation, Ltd.
.. W. T. Camphell, resident insp.
.. H. Lefevre, milliner
128 Alex. Martin, gunmaker
130 D. Knight, confectioner
130½ Mrs. Walter Gervaise, clothes buyer
.. Miss J. Paterson, apartments
.. Ellis & M'Hardy, coal merchants
.. Alex. Brown, M.B., consulting rooms
.. Aberdeen Window Cleaning and Charing Bureau
.. James Paterson
132 Caledonian Insurance Co., Ltd.

Belmont street.

136-138 J. W. Baker, glass merchant
140 John Fraser, auctioneer
142 Geo. Jamieson & Son, jewellers

Union bridge.

Union terrace.

146 Wm. M. Sellar & Patterson, advocates
.. Scottish Equitable Life Assce. Soc.; Kenneth M. Graham, dist. secy.
148 The Yorkshire Insurance Co., Ltd.; Ernest T. Calwell, resid. secretary
.. Williamson Booth, Mintos, and Morrison, solicitors
.. Car & General Insurance Corporation, Ltd.
150½ C. B. Taylor, hairdresser
150 Liverpool (The) and London and Globe Insurance Co., Ltd.
.. Central (The) Insurance Co., Ltd.
.. Royal Exchange Assurance; Charles P. Skene, dist. mgr.

Diamond street.

152 Royal Bank of Scotland; Robert H. Cowie, agent
.. Cochran & Macpherson, advocates
154 Scottish Temperance & General Assce. Co., Ltd.; G. Newlands, secretary
.. Standard Life Assurance Co.

154 Peter Scott, solicitor
.. National Insce. Co. of Great Britain, Ltd.; branch manager, Wm. Stables
.. Edward Copland, painter
.. John Procter & Co., sheriff and J.P. officers
.. Aberdeen Photographic Assoc.
.. A. B. Hughes, assessor of fire losses
.. John Johnston
154A West-End Café
156A D. C. Cruickshank, cycle manufacturer
156 Forestry Commission (Scotland) divisional office
.. R. J. G. Menzies
160 Sun Life Assurance Society
.. Cruickshank, John, & Co., assessors of fire losses
.. Aston Hotel (Temperance), Mrs. Harper
162 Jas. Lorimer & Son, boot and shoe makers
164 James E. Henderson, Ltd., photo dealers
166 Fred A. Watt, prof. of singing
172 Watt & Milne, silk mercers

South Silver street.

Music Hall buildings; A. B. Charles, caretaker
198 Young Men's Christian Institute John A. Macdonald, secretary
204 Royal Northern Club; G. B. M'Cara, steward

Huntly street.

208 Royal Insurance Co., Ltd.
.. R. A. Yunnie, local manager
210 A. S. Mitchell, chartered accountant
.. John & W. G. Craigen, advocates
.. Francis S. Teunon, advocate
212 Alliance Assurance Co., Ltd.
.. Wm. D. Nicholson, local manager
214 Central Chambers; J. & A. Davidson, Ltd., coal merchants
.. Paull & Williamsons, house factor's office
.. Dr. A. T. G. Beveridge, surgery
.. George Watt, architect
.. Wm. Ross, advocate
.. London and Scottish Assurance Corporation, Ltd.
.. Scottish Metropolitan Assurance Co., Ltd.
.. William Webster, stockbroker
.. A. Wood & Son, herring curers
.. Gertrude M. Hector, Art Studio
.. Alec Fraser, artist
216 Century House
.. Friends' Provident and Century Life Office
.. The Century Insurance Co., Ltd.
218 Warden Insurance Co., Ltd.
.. Charles J. Mackie, advocate
220 General Assurance Chambers
220 General Accdent, Fire, and Life Assce. Corporation, Ltd.
.. State (The) Assurance Co., Ltd.
.. The British Equitable Assurance Co., Ltd.
.. The Liverpool & London Plate Glass Insurance Co., Ltd.
.. G. H. Bower & Gibb, advocates
.. Miss Forbes, costumier
.. Miss Isabel Forbes, Spanish correspondent
.. Photo Art Club
.. Thomas Craig, music publisher
222 Marquis, Hall & Littlejohn, advocates
.. London Guarantee & Accidcnt Co., Ltd.
.. W. L. Clark, chartered accountant
224 Norwich Union Insce. Soc., Ld.
.. Norwich Union Life Insce. Soc.
226 N. of S. Bank Ltd. (West-end branch)
228 W. D. Adam, bank agent
230 Paull & Williamsons, advocates
.. R. M. Williamson, advocate
.. Scottish Northern Investment Trust, Ltd.
.. Second Scottish Northern Investment Trust, Ltd.

Union row.

232A Bookless Bros. (Aberdeen), Ltd., importers and exporters
232 Clydesdale Bank, Ltd.
.. Alf. J. Wood, bank agent
234 La Scala Photo Playhouse Co. (Aberdeen), Ltd.
242 George Sim & Co., furrier
244 Aberdeen Corporation Electricity Department
246 Laird's Photographic Studio
246A Mrs. James Philip
248 Scottish Union & National Insurance Co.
.. W. A. Eddie, accountant
250 Rudolph A. Galloway, M.A.,M.B., C.M.
252 Sir Alex. Ogston, K.C.V.O., M.D.
254 Claud Hamilton (Aberdeen), Ltd., electrical engineers
.. Mrs. M. Webster, antique dealer
256 Scottish Provident Institution; Wm. Farquharson, local secy.
.. The South Aberdeen Unionist Association
.. Morrison, A. C., & Richards, advocates
256A Jas. C. Paris, commissionaire
258 Pearl Assurance Co., Ltd.
.. Henry C. Matthew, teacher
.. Ladies' Town & County Club
260 A. B. Robertson & Son, plumbers
260A Stevenson Bros. (Dundee), Ltd., dyers and cleaners
262 N. of S. Bank Ltd. (Western branch)
.. Robert Murray, bank agent

Gilcomston U.F. Church.

Summer street

402-404 Wm. Thomson, confectioner
406 Miss Greig, apartments
408 John Murray, stationer
410 John Whyte & Co., painters
412 A. Murray & Co., booksellers
.. Free Church Touring Guild
414 M. A. Ross, draper
416 F. W. Hardie, photographer
420 David Rattray, stationer
422-424 C. Weir, hosier and glover

Chapel street.

432 & 434 J. J. Stewart, draper
438 Mrs. McArthur, ladies' outfitter
.. Misses Gordon, apartments
.. Dr. J. Parlane Kinloch
.. John A. Reid, dentist
440 D. Wilson, watchmaker
442 A. M. Hyams, Ltd., furriers
446 Thos. W. Hampton, carver & gilder
448 Dugan & Mitchell, tailors
450 J. M. B. Bowman, tobacconist
452 W. F. Pirie, manager
456 Arch. M'Kellar, grocer

Rose street.

464 West-End Fancy Goods Store
466 John Thom, tobacconist
468 Bruce Mackenzie, painter
470 John Ledingham & Sons, Ltd., bakers
472 National Bank of Scotland, Ltd., West End Branch
472A J. M. Chrystie, L.R.C.P.&S. (Edin.), L.D.S., F.P.S. (Glas.)
.. E. M. Chrystie, L.D.S., R.F.P.S. (Glas.)
474 The Aberdeen Wireless Accessories Supply Co.
476 W. F. Hay, chemist
478 "The Divan": W. Dawson, tobacconist
480 Bertie H. Gates, manager
.. W. J. MacKenzie
.. A. Pennington
.. Francis Robertson
482 Miss C. Ogilvie, ladies' and children's outfitter
484 British Linen Bank (The) (West-end branch)
Henry Stewart, agent
492 A. & W. Alexander, fish and game dealers
494 Miss Kidd, dressmaker
496 Mitchell & Muil, bakers
498 Mrs. Gray
.. Wm. Turner, Alford House
.. Mrs. J. A. Russell
500 M'Dougall & Sons, Ltd., china merchants
502 J. MacMahon, photographer
504-508 Pegler & Co., Ltd., fruiterers
510 Mary E. J. Mackie, milliner
512 G. L. MacKeggie, stationer
514 Charles E. Gill, ladies' outfitter
516 "Metcalfe," confectioner
518 Mrs. M. L. Maher
518 Mrs. A. R. Laing
.. W. S. Coulsell (P.O. telephones)
520 "Roselle," milliners

Union Terrace. 2.

From Union bridge to Skene terrace and Rosemount viaduct.

1 Northern Assurance Co., Ltd.
2 Adam, Thomson & Ross, advocates
.. Mrs. Adrian Stronach
.. Robert Hamilton
.. Rev. H. R. Allen
4 Mitchell's Registry
5 Aberdeen Heritable Securities Co., Ltd.: D. R. M'Gilvray, secy.
.. Motor Union Insurance Co., Ltd.
.. Automobile Association
.. Miss Alice Copeland, Stenographer
.. W. Duncan, M.A., B.Sc., tutor
.. John Craig, solicitor
.. City of Glasgow Friendly Society
.. L. M'D. Chalmers, estates factor
.. J. & W. Callander
.. Smith & Kennedy, consulting engineers
8 Macduff & Compy., Ltd.
.. Youngson & Bain, advocates
.. J. Speid Benson, solicitor
9 Jean Forrest, hairdresser
10, 11, 12, and 13 Grand Hotel
14 Aberdeen Conservative Club
15 John S. Yule, solicitor
.. Aberdeen Chamber of Commerce
16 Cluny Estates office
.. John B. Hosie, factor
17 Brown & Watt, architects
.. Registrar for Aberdeen District, St. Machar; Wm. M. Hall
18 Charles Playfair & Co.
19 Abdn. Savings Bank head office

Diamond place.

20 Office of City Parish Council
21-22 Aberdeen Education Authority
25 D. Matheson, H.M. inspector of taxes, 1st District
.. A. Miller, H.M. inspector of taxes, 2nd District
.. W. E. W. Mackie, H.M. inspector of taxes, 3rd District
.. R. D. Brown, H.M. inspector of taxes, 4th District
.. James A. Hadden, advocate
.. Hugh F. Campbell, advocate
.. J. A. O. Allan, architect
Joseph A. Allan, architect
.. James Barclay, caretaker
27 W. H. Hay, tobacconist
28 Wm. Taylor, clothier
29 A. M. Duncan, tailor
30 A. I. Kinnaird, fruiterer
32 Miss J. Rush, tea rooms
39 Miss B. C. Smith, stationer and fancy goods merchant
40 Scottish Legal Life Assce. Socy.; D. Covey, district manager

40 John N. Watt, chartered accountant
.. R. A. F. Davidson, advocate
.. John Murray, L.D.S.
41 John D. Mitchell, confectioner
42 Loyal Order of Ancient Shepherds (A.U.); W. G. Clarkson, dist secretary
43 Christie & Gregor, tailors
44 Wilburn, Ltd., grocers

Union Wynd. 2.

From Union row to Summer street

LEFT HAND SIDE.

9 G. M'Intosh, aerated water manfr
.. John Lyall
13 Cothal Mills Bedding Co.
19 A. Thistlethwaite, charing bureau
21 T. R. Wood, wood carver

RIGHT HAND SIDE.

8 Paterson, Sons, & Marr Wood Ltd., piano factory
20-22 J. Alexander & Co., cabinet makers

University Road. 5.

From west side of King street at Ladymill to College bounds.

LEFT HAND SIDE.

11 Mrs. Graham, wardrobe dealer
15 Mrs. Eliza Horne
17 Mrs. D. P. M'Call, wardrobe dealer

Orchard road.

23 John Sinclair
25 Clarence S. Howe
29 William Duncan, fish merchant Glenkindie
31 Misses Garden
33 W. J. Crichton, granite mercht.
35 H. D. Philip, plumber
39 Mrs. Clark
45 John A. Mackie
.. John Alexander (E. A. & Co.)
47 James B. Ewen, gardener
.. Jas. Coutts, granite merchant
49 W. C. Milne (*Aberdeen Press and Journal*)
57 T. K. Stoddart

Orchard place.

67 John C. Gordon, grocer
75 John W. Murray, M.A., headmaster
77 W. J. Thomson

College bounds.

Upper Denburn. 3.

From Spa street to Jack's brae.

RIGHT HAND SIDE.

2-6 Mrs. E. Y. Patterson, spirit dealer
30 *Garden-nook close.*
.. Wm. Thomson, carting contractor

Stevenson street.

LEFT HAND SIDE.

51 James M'Allister, general dealer

Upperkirkgate. 1.

From Broad st. at 87 to St. Nicholas street.

LEFT HAND SIDE.

3 *Jamieson's court.*
9 F. Wallaker, weighing machine repairer
13 P. S. Robertson, butcher

Guestrow.

15 G. Fraser & Co., cabinetmakers
19 John Sievwright, watchmaker
23 J. W. Stewart, tobacconist
25 John Milne, furniture dealer
27 Thos. N. Young, warehouseman
.. G. Benzie, manufacturers' agent
.. A. H. Ironside, warehouseman
37 Alex. Mitchell, jeweller
41 J. & C. Graham, bootmakers
43 James Reidford, hairdresser
45-47 Angus & Laidlaw, cycle agents
49 Arthur Aiken, flesher
51 William Anderson, umbrella maker
53 *Grant's court.*
55 A. B. Hutchison, baker
57 Alex. Mearns, bootmaker

RIGHT HAND SIDE.

2 *Clark's court.*
.. Albert E. Parker, printer
4 Union Boot Co.
6 The Aberdeen University Press, Limited
10 Bon-Accord Drysaltery Stores
.. James Gauld, builders' merchant
12 *Ironmonger's court.*
.. D. Reid, auction hall
14 Robert Brand, confectioner
16 *Farquhar's court.*
18 Edward McBride, spirit merchant
20 *Boys' Hospital court.*
26 Robert Stephen, bookseller

Drum's lane.

30 David Reid, sale shop
32 David Reid, City & County Loan Co.
34 Fraser & McKay, scientific instrument makers
36 Ross Bros., tailors and clothiers
38 Booth & Co., wholesale ironmongers
40 *Crown court.*
.. H. & J. Bryce, brassfounders
42 Miss Kennedy, milliner
44 *Charles court.*
46 Ferguson & Sons, dyers and cleaners
48 *Burn court.*
50 Mrs. D. P. McCall, wardrobe dealer
52 Smith & M'Andrew, drapers
56 Stephen & Duthie, engravers
58 Wallace & Weir, Ltd., wholesale manufacturers

58 H. M. Hopkinson, tailor and clothier

Urquhart Lane. 1.

From Urquhart road to Erroll street
Chas. Taggart, engineer

Urquhart Place. 1.

From Park road and Roslin street to Urquhart road.

1 R. Muir, fibre manufacturer
.. James Rhind, flock manufacturer
5 Andrew Shirreffs

Urquhart Road. 1.

From King street at 314 to Links road.

LEFT HAND SIDE.

1 William Mennie, newsagent
5 Milne & Kirton, shoemakers
Boddie place.
21 Miss Rae, dairy
31 Robert Nelson
33 Robert Reid, shoemaker
Colville place.
45A Wm. Duncan, warehouseman
Urquhart lane.
49 William M. Milne
Urquhart street.
65 George Mitchell
67 J. Collie Gordon, grocer
Roslin street.
81 Alexander Simpson, contractor
91 M. Henderson, grocer
Park road.
Granite Supply Association, Ltd.
109 Alex. Simpson, contractor and coal merchant
115 Alex. Davidson, restaurateur
123 Alex. Davidson, restaurateur

RIGHT HAND SIDE.

10 King Street U.F. Church Hall
16 A. Cameron
Colville place.
34 R. Coulter's Westfield Dairy, Ltd.
40 N. Co-op. Soc., Ltd., butchers
42 Do., bakers
46 Do., grocers
Hunter place.
Urquhart place.
52 J. G. Paterson, merchant
54 Wm. Blackhall, tailor
58 Henry Campbell, engineer
60 Alex. Williamson, hairdresser
66 Jas. Webster, grocer
80 M. C. Connon
Roslin street.
Park road.
City Hospital; Miss Frater, matron
City Hospital Laboratory
A. B. Weir, city analyst
Tuberculosis Institute
George S. Banks, tuberculosis medical officer
J. Smith, city bacteriologist
Henry Bain, gate-keeper

Urquhart Street. 1.

From 51 and 53 Urquhart road to Seaforth road.

LEFT HAND SIDE.

3 Isaac R. Beaton
13 Wm. M'Donald, postman

Victoria Court. 1.

54 Castle street.

Victoria Road, Torry. 6.

From Victoria bridge to St. Fittick's road.

LEFT HAND SIDE.

South esplanade east.
25 George Robertson, spirit dealer
29 John Ledingham & Son, Ltd., bakers
31 Alex. Taylor
33 M. & I. Blacklaw, drapers
35 Aberdeen Savings Bank (branch) Wm. T. Cheyne, agent
37 Alex. Ledingham
.. James M. Benton
39 James Fraser, watchmaker
41 F. H. Lawrence, stationer
47 Alex. Gray, tobacconist
51 James Shand, ironmonger
Sinclair road.
53 Frederick Nutten, grocer
55 A. B. Hutchison, baker
57 G. D. Coutts
.. W. D. Fraser, dentist
.. Alex. Gray
59 A. C. Cameron, tailor and clothier
61 N. Co-op. Soc., Ltd., boot and shoe makers
65 Findlay's dairy
67 George P. Smith, clothier
69 N. Co-op. Soc., Ltd., drug dept.
71 Alex. M'Donald, watchmaker
.. A. H. Hampton, manager
81 D. M. Campbell, draper
83 Joseph H. Davidson, painter
85 R. Coulter's Westfield Dairy, Ltd.
87 Peter Christie
89 J. & R. Burns, fruiterers
93 James Chivas, auctioneer
95 George Cormack, jun., butcher
Crombie road.
99 John Philip, cabinetmaker
101 Robert J. Allan, dentist
.. A. Watt, music teacher
123 Jas. A. Mearns, M.B., C.M.
125 George Cormack, jun., butcher
129-131 R. M'Laren, tobacconist
139 Jas. Walker, fishcurer, Caledonia House

151 George Bowles
159 Alex. Gray, shoemaker
161 F. Grant, secretary
163 George L. Taylor, grocer and dairyman
165-167 Andrew Leiper, newsagent
169 William Thomson, butcher
171-177 Hugh Brown, grocer
173 David Smith
179 Mitchell & Muil, Ltd.
181-183 Jas. Colley, grocer
185 R. Coulter's Westfield Dairy, Ltd.
187 David Robb, slater

St. Peter's Episcopal Church.

193 David Don, grocer
199 J. S. Taylor, fishcurer
201-217 Geo. H. Taylor, grocer

Mansefield road.

225 N. Co-op. Socy., Ltd., bakers
227 John Scollay, butcher
229 M. F. Bewick, fruiterer and confectioner
231 Alex. C. Cameron, tailor
237 Alexander Reid, fishcurer
.. Wm. Jack
239 Alex. Brodie, grocer
241 James C. Carnegie, fish merchant
.. M. F. Bewick
.. Edward M. Charlton

Abbey place.

261 Wm. Craig (of W. C. & Co.)

Victoria road school.
Torry Bowling Green.
Baxter street.
St. Fittick's road.

RIGHT HAND SIDE.

Police station

South esplanade west.

24 Alex. Brodie, grocer
30 James Harper, agent
.. Alex. Milne
32 Argo's Stores, general outfitters
34 Union Bank of Scotland, Ltd., Torry branch
.. David Thomson, agent
40 A. & J. Innes, funeral undertkrs
42 A. Innes (of A. & J. I.)
.. Mrs. Annie Cross, fish merchant
46 Andrew Lonie, butter and egg merchant
52 Noble's Stores, grocers

Menzies road.

58 Buttercup Dairy Co., Ltd.
62 Jas. A. Forbes, bootmaker
64 Wilburn, Ltd., grocers
68 John T. Cran, chemist and druggist. *Victoria Road Post Office.*
70 Lipton Ltd.
74 N. Co-op. Soc., Ltd., drapers
78 N. Co-op. Soc., Ltd., butchers
80 Do., bakers
82 Geo. P. Smith, tailor
84 N. Co-op. Soc., Ltd., grocers
92 M. Allan & Co., butchers
94 George F. Butbiay, draper

Walker road.

96 A. P. Wallace, chemist
120 G. Wood, grocer

Grampian road.

Public Reading Room, Torry branch
136 Fred Kindness, fishcurer
.. Laura S. Sandeman, M.D.
140 Charles Marr, superintendent
148 Mrs. George Cheyne

Torry United Free Church.

172½ D. Don, grocer
.. Roland Sinclair, M.B., Ch.B., D.P.H.
182 Wm. Thomson, butcher
186 George Wood
196 A. S. Reid
198 Daniel Caie (of D C. & Sons)
204 G. H. Stephen, fish merchant
.. Joseph Stewart, boiler cleaner
208 Rev. J. Hampton Shepherd
210 Rev. John Guthrie, B.D.

Mansefield road.

218 Peter Hay, grocer and dairyman
222 J. F. Walker, pipe top maker
226 Geo. Smith, session clerk, Nigg Parish
.. John Reekie, fishcurer
228 Alexander Cormack, fish mcht.
230 John Scollay, butcher
240 Wm. Wood (of W. & Davidson)

Abbey place.

254 John Webster, fishcurer

Baxter street.

364 "Ardlea," James Hay, advocate
372 Geo. Craig (of C. & C.)

St. Fittick's road.

Victoria Street. 2.

From Albyn place at 2 to Skene st.

LEFT HAND SIDE.

10 Mrs. Fettes
12 Mrs. Adam Mason
14 Mrs. Fotbergill

Waverley place.

18 & 18A Jane A. Duff, costumière
22 Stanley Still, dental surgeon
26 Alex. B. Urquhart, dairyman
28 H. G. Pope
30 F. Grant
32 Henry N. Melville, book-keeper
34 W. F. Hay, chemist
36 Forbes Stuart, grocer
38 Misses Leslie
40 Caleb Spiby, manager
42 Mrs. H. M. Ross
44 Henry J. Edwards
48 Alex. Smith
50 Miss Sbirras
54 Alex. Anderson
56 Mrs. W. J. Middleton

RIGHT HAND SIDE.

7 Mrs. Wm. Gray
9 Rev. J. M. Gladstone
13 H. Ross Souper, M.A., M.D., Ch.B.
15½ Geo. Duncan, cabinetmaker

Thistle street.
Windsor place.

21 Mrs. Jas. Rust
27 Wm. Ferries, inspector
29 A. Forbes, manager
.. John Hume Johnston
31 George Dewar, com. agent
.. Thomas P. Coutts
35 Wm. Duncan, house carpenter
37 Miss Davidson, teacher
.. Mrs. Law
39 John D. Beveridge
.. John MacLachlan, com. trav.
41 A. T. Brown
45 W. A. Cameron, solicitor
47 Mrs. G. Esson
.. D. F. McKenzie
.. Nurse McMillan
51 D. T. Rennie, tailor
55 Andrew Connon
.. Joseph Leith

View Terrace. 3.

From Rosemount place at 106 northward.

LEFT HAND SIDE.

Mrs. Cushnie, Beech lodge
1 Rosemount Hand Laundry
5 Charles Alexander
9 Wm. Martin (of G. & W. Martin)
11 Miss Smith
13 Peter Diack, late P.O.
19 James Smith, Ferguslea
21 Miss MacMath
25 W. T. Borthwick
27 Tom Simpson
33 W. S. Johnston, grocer
35 Wm. Hustwick, lithographer
45 George Catto, engineer
49 Charles Reid
53 John Murdoch
55 Wm. Reid

RIGHT HAND SIDE.

Dr. P. W. Stewart, View house
4 Thos. Drysdale, engineer
.. Mrs. Scott, nurse
6 Daniel Maries, compositor
8 James Milne, manager
16 John Crichton, foreman
18 Robert Dunbar
20 David Charles
22½ Geo. Davie, gardener
24 Miss W. M. Wood
40 James Cheyne
44 Wm. M. Thomson, police sergeant

Viewfield Road. 2.

From Queen's rd., opposite Rubislaw quarries, by Kepplestone house and Seafield, to Countesswells rd. at Homewood

Alex. C. Thomson, Kepplestone Garage

Virginia Street. 1.

From Weigh-house square to Commerce street.

LEFT HAND SIDE.

17 David B. Wishart, printer's engineer
27-29 Aitken & Wright, flour importers
31-35 Wm. Wisely & Sons, Ltd., carters

Castle lane.

69 James Milne & Son
83 Alex. Duncan, grocer

Commerce street.

RIGHT HAND SIDE.

Theatre lane.
Shore lane.

12 Wm. E. Stephen, agent
.. Robinson Bros., Ltd., cork growers
.. Robert Adam & Yates, Ltd., cork manufacturers
.. R. W. Clark, stevedore
.. Shore Porters' Society office
.. Robert Younger, Ltd., brewers
.. Thomas Boag & Co., Ltd., sack manufacturers
.. D. M. Donald, stationer
14 Wm. G. McPherson, com. agent
42 Alex. M. Adam, spirit dealer

James street.
Mearns street.
Water lane.

54 George Bisset & Son, engineers
56 Aberdeen Public Warehouses

Sugarhouse lane.
Commerce street.

Wagril's Lane, O. A. 5.

After 56 High street.

Wales Street. 1.

From Park street to railway.

LEFT HAND SIDE.

6 Ingram & King, plumbers and electricians
Casino Picture House
44 F. F. & F., Ltd.
78 Mrs. Souden, maternity nurse
100 W. Watt Hepburn, provision curer

RIGHT HAND SIDE.

5 *Knox's court.*
Hanover street.
Hanover place.

Walker Lane. 6.

From Menzies road to Walker road (at 15)

3 James F. Walker, pipe top maker

G. Fraser & Co., cabinetmakers
John Lawrie, rag & metal mcht.

Walker Place. 6.

From Menzies road to Walker road

LEFT HAND SIDE.

3 Mrs. Warrender
7 Samuel Thomson, cookshop

Walker Road. 6.

From Victoria rd. to Polwarth rd.

LEFT HAND SIDE.

5 Jas. D. Walker
13 John Paton
23A Mrs. Philip, dairy
33 Andrew Leiper, fishcurer

Lane.

St. Fittick's Established Church.

Walker Road School.

69 Chas. F. H. Stewart, insce. clerk
.. James Cheyne
77 William Colquhoun, foreman
79 J. M. M'Donald, slater
83 David Rohb, slater
.. John Barhour stationer

RIGHT HAND SIDE.

8 Alex. M. Adam
18 John Leiper, fish merchant
24 John King, fish merchant
28 George Nichol, fishcurer
.. George B. Mackie
38 Alexander Shearer
40 William Smith, hasket maker
.. Alexander Shearer
.. John Paton, blacksmith
42 James Alexander
52 James Cabel
74 Wm. Foreman, grocer
78 John Cameron
80 Mrs. Warrender, grocer

Walker place.

82 John Henderson
84 John C. Herd, butcher
86 R. Coulter's Westfield Dairy, Ltd.
94 F. Walker
96 Arthur Mair
.. Arthur Mair, jun.
108 Alex. Black, joiner
.. Alex. Christie

Wallfield Crescent. 3.

From Rosemount place at 205 to Craigie loanings.

LEFT HAND SIDE.

3 James Webster, shoemaker
5 Wm. Anderson, chimney sweeper
9 Wm. W. Greig, insurance agent
.. William Sang
19 Wm. Hackett
21 E. Cruickshank
23 James B. Dawson, secretary
27 Alex. Lamb
33 Jas. A. Geddes, motor hirer
35 Robert Duncan
43 James Trueman, tailor
.. D. Mitchell (P.O.)
.. Alan Adam, A.W.C. Co.
.. Mrs. Alex. M. Cowie
.. Edward Donald, dairyman

RIGHT HAND SIDE.

4 & 6 David Souttar, cabinetmaker
8 B. Beattie, grocer
14 Thomas Burns
26 George Rattray
28 William Mess
32 John Dawson
34 Francis Kelly
36 John Sievwright, watchmaker
.. Alex. Nicol, plumber
38 T. Andrew, jobbing gardener
40 James J. Grant
42 George Barnett, grocer

Wallfield Place. 3.

From Rosemount place at 229 to Craigie loanings.

LEFT HAND SIDE.

1 George Grant, shoemaker
3 Miss Gall, dairy
5 B. S. Harvey
15 Henry Holman, cycle agent
17 H. M. Hopkinson, draper
23 Geo. M. G. Diack
27 Alfred G. Emslie
.. Miss E. F. Gordon dressmaker
29 J. W. Copland, painter
31 John M. Fox (of Johnston & F.)
33 Albert Gordon
.. John M'Cahe, harman
.. Thos. Harper, contractor

RIGHT HAND SIDE.

10 Mrs. K. A. Mitchell, C.S.M.M.G.
.. Wm. A. Dunn
12 David Burnett, grocer
.. George Cruickshank, hutcher
18 A. Johnstone, com. trav.
.. John Robertson
.. Alex. Martin (of A. M. & Son)
20 James A. Moir, joiner
24 Wm. Ingram
28 James Conn, grocer
30 J. Kynoch, painter
.. John Young, M.A., teacher
.. Miss Young, draper
.. Miss Milne, draper

Water Lane. 1.

From Regent quay to Virginia street.

Waterloo Quay. 1.

From Regent quay to York place

Church street.

30 Northern Agricultural Co., Ltd.

Lime street.

80 Lewis M'K. Ewen, spirit dealer
87 Abdn. Steam Nav. Co.'s office

Wellington street.
Aberdeen public warehouses
York place.

Watson Street. 3.

From Rosemount place at 144 to Westburn road.

LEFT HAND SIDE.

1 Wm. P. Fraser, newsagent
5 James Gall, builder
7 F. M'Lean, grocer
9 Mrs. G. Donald
17 C. G. Davidson
19 W. S. Christie (P. B. & Son)
21 Archibald Robertson
23 Robert Wilson
25 Miss Collie
27 A. S. Gunn, blacksmith
29 A. Brodie, house agent
33 James J. Taggart, grocer
35 George Buchan
37 Wm. Laing Watt, grocer
45 Charles M'Hardy, warehouseman
.. George Elder, cabinetmaker
.. Miss M. Craig
47 Miss Chalmers
51 John Lyon, traveller
53 Miss Park
55 A. Mackilligan
57 D. M'Kay
59 Mrs. McLean
61 James Bruce

Loanhead place.
Victoria Park.

RIGHT HAND SIDE.

4 Adam Lamont
6 Miss M'Kay, music teacher
10 Mrs. C. Robertson, lodgings
12 Alex. Mitchell, S.B. officer
.. J. Cranna
14 George Brebner
16 Miss Hall
.. J. Rettie, mill manager
18 Mrs. Fiddes, lodgings
.. Miss M'Gregor
.. Thomas Begg (*People's Journal*)
20 George Strathdee
24 Miss Allan
.. John M. Runcie, com. trav.
26 Robert B. Christie
30 Andrew Whyte, inspector
32 A. Chatwin
48 William H. Ewen
.. David Edward
.. James M. Wood (P.O.)
50 Miss Scorgie
52 Miss E. Thomson

Loanhead place.

54 Mrs. C. Fraser, grocer
56 Miss Henderson, costumière
.. William Duthie
.. Alex. A. Wilson, compositor
60 John M'Pherson, traveller
.. John Ross, retired merchant
62 & 66 Alex. M'Ara, confectioner
64 John Clark, tailor

Waverley Lane. 2.

At 18 Waverley pl. to Carden pl

Frank Gill, wireworker

Waverley Place. 2.

From Victoria street at 14 to Albert terrace

LEFT HAND SIDE.

1 Adam Davidson, grocer
3 John S. Pirie, plumber
5 George Miller, shoemaker
.. Miss J. Greig, dressmaker
7-13 **Crown Dairies**
13 Geo. S. Stephen (of Crown Dairies)
21 Mrs. A. W. Scott
23 T. A. Mackintosh (Vacuum Oil Co., Ltd.)

Rubislaw place.

47 Rev. Harry Allen, M.A.
49 Alexander Brown, M.B., Ch.B.

RIGHT HAND SIDE.

14 George Miller, shoemaker
18 Geo. Morgan & Son, joiners

Waverley lane.

20 Miss Clark
22 Dr. Laura Stewart Sandeman
.. Dr. Anne Mercer Watson

Weigh-house Square. 1.

From 16 and 18 Regent quay back to Virginia street and Chapel lane.

1 Smith & Johnston, Ltd., merchts. Caledonian Trading Co.

Wellbrae Terrace. 2.

Off Countesswells road.

2 Anthony Dove, shipmaster
6 Joseph L. Elphinstone, D.D.S., dentist
8 Rev. Maxwell Wright
10 Anthony McCreadie, retired schoolmaster
12 W. D. Esslemont, advocate

Wellington Place. 2.

From College street (South) to east side of Crown street, opposite Springbank terrace

RIGHT HAND SIDE.

10 Isaac Wishart & Son, builders
12 George Stephen
John C. Mitchell, blacksmith

Wellington Road.

From College street to Suspension bridge—2.
Remainder—6.

From Portland st. to City boundary, Craiglnches.

Portland street.
Dee Village road.
Palmerston place.
Millburn street.

112 Mrs. Geo. S. Gray, grocer
Bank street.
124 John A. Bruce, spirit dealer
15 Railway Arch—George Younger and Son, Ltd., brewers
16 James Watt, fish merchant
17 D. Westland, fish merchant
134 Mrs. Robb, provision dealer
Dundee Chip & Sawdust Co., Ltd.
152 A. Barclay, secretary
156 Mrs. Dalgarno, stationer
160 Mrs. G. Murdoch, grocer
Devanha Brewery, Ltd. (The) brewers
James Abernethy & Co., Ltd., Ferryhill Foundry
James Kemp, storekeeper, Lodge above office

Wellington Street. 1.

From Waterloo quay to Esplanade.

LEFT HAND SIDE.

Clarence street.
29 Mrs. Wm. Robertson, merchant
St. Clement street.
49 Andrew M. Fowler
53 Alex. Walker
John Skinner & Son, boat-builders

RIGHT HAND SIDE.

Aberdeen Public Warehouses
18 Arthur Broadbent, spirit dealer
32 John Watson, grocer
St. Clement street.
York street
54 L. P. Smith
58½ Alex. Walker, carter

Westburn Crescent. 3.

Off Westburn drive westwards
Mrs. Smith, Ardgowan
John A. Beaton, Marguerite

Westburn Drive. 3.

From Westburn road to Back Hilton road.

1 R. Grant
3 Patrick Burr, chemist
5 D. C. Christie (of C. & G.)
7 Mrs. Gilbert Mitchell
9 James B. Gardiner
11 George Gibb, plasterer, Kathlea
13 Mrs. A. Anderson
15 A. Gordon Beattie, pharmacist
17 Alex. Wilson, engineer
19 R. Littlejohn (W. M. & Son)
21 John Ramsay (of J. R. & Sons)
23 Jas. M'Lean
25 Wm. Dawson, house agent
27 Misses Strachan, teachers
29 John Taylor (Richards Ltd.)
31 Mrs. George Murray
59 Forbes Y. Rae
61 George Bain
63 William Ewen, Bracklyn
.. Mrs. Milne
65 R. J. Bain
67 William Fyfe, M.A.
.. Geo. Matthew Fyfe, M.B., Ch.B.
Leslie Simon, Lochnagar
Charles Moncur, Colwyn

Westburn Road. 3.

From Hutcheon street to Long Walk road at Woodhill house.

LEFT HAND SIDE.

Rosemount Parish Church.
Rosemount terrace.
Mount street.
37 Wm. W. Trail
39 J. W. Henderson, M.A.
43 Miss Eden
45 Wm. Adams, cartwright
53 James Farquharson (of W. F. and Son)
55 James Young, manager
61 Fred. T. Cochran, engineer
65 Alex. Stephen, plasterer
67 John H. Stephen, engraver
71 Oral School for the Deaf
77 Wm. Morrice
79 Miss J. I. Watt
83 Charles B. Garioch
.. William R. P. Jamieson
.. K. Willox
87 Robertson Clark
89 J. J. Geddes, Ingleneuk
.. Mrs. P. Cruicksbank
Loanhead terrace.
95 William Ironside, teacher
.. Wm. McLeod (N. Co-op. Society, Ltd.)
Watson street.
137 North gate, Victoria park
Argyll place.
Argyll lane.
181 Mrs. R. Angus
183 Mrs. A. Tough
185 J. Fraser, jeweller
187 Thomas Ayrton, teacher
189 George Mitchell (officer, Customs and Excise, retired)
191 Westburn Hand Laundry
193 Mrs. Whyte, laundress
195 B. Howie
197 James Grainger, bank agent, Eastfield
199 John McWilliam, licensed grocer
Mile-end avenue.
221 John W. Robertson, teacher

Cairnfield place.
233 A. Johnstone Hay, manufacturer, Cairnbank
235 Mrs. J. Emslie
237 Jas. Aberdein, assist. manager
239 Mrs. Forbes
241 W. H. Broadfoot, Corwar Outon
243 John Barr, estate factor, The Retreat
243A H. Davidson, store
Bonnymuir place.
245 John Mair, tailor
247 Wm. Cheyne, warehouseman
249 Robert Y. Mutch, flesher
253 Miss Chapman
255 Misses Munro
257 R. C. Garden (C. M'Donald, Ltd.), Rosiynne
259 Robt. Walker, retired supt. of parks
261 Wm. Smith, com. trav., Parkbill
263 Alex. Milne
265 Mrs. Thomson
267 Mrs. Muriel M. Verel
James Coutts, Raeden croft

RIGHT HAND SIDE.

2 Jas. Gray, grocer
4 Wm. Walker, theatre manager
.. James Webster
20 W. J. Young
24 G. L. Taylor, grocer
Cornhill road.
110 James Crichton
114 James Webster, grocer
116 Robt. Thomson (of R. T. & Son)
118 E. H. Heathcote (Lochbead House)
120 Geo. G. Glegg, Park house
Westburn park.
Westburn drive.
180 Argyll crescent entrance gate
196 J. M. Stephen, baker
198 William Forbes, manager (Corp. Tramways)
202 James M'Kay, woollen mcht.
204 Mrs. John Smith
210 George P. Laird (of Anderson and Thomson), Aldersyde
212 Wm. Wyllie (of W. S. & Son, Ltd.)
214 A. Kemp (W. M. & Son)
216 Mrs. John Clark
218 Crawford Whyte
220 A. Milne
222 James G. Clark, com. trav.
224 Mrs. M'Laren
.. Miss Esson
226 Wm. Smith & Son, Ltd., nurserymen, Burnside nurseries
Burnside Home
David Coutts, Balgreen

Western Road. 4.

From L.N.E.R. Station, via Great Northern road, to Clifton road, and westwards.

LEFT HAND SIDE.

1 Robert Raffan, gardener
Marquis road.
Great Northern road.
57 William Walker, dairyman
Summer street.
79 John Yule, gardener
83 St. Machar Lodge of Freemasons
Clifton road.
101 Lewis L. D. Hay
103 Wm. S. Murray

RIGHT HAND SIDE.

Don street.
Great Northern road
54 Wm. Adam, plasterer
64 Wm. Walker, jun.
Grandholm street.
Church street.
Clifton road.
94 Mrs. Ducat

West Mount Street. 3.

From Mount street at 24 to View terrace.

LEFT HAND SIDE.

5 Thomas Bisset
9 H. Cardno
Richmond terrace.
19 William French, grocer
19½ Peter Mackie, joiner
21 Mrs. Wm. Porter
23 Jas. A. Connon, engraver
25 Wm. T. Gibb, engineer
.. C. M. Robertson

RIGHT HAND SIDE.

2 Wm. S. Ross, shoemaker
6 Wm. Thom, butcher
8½ Nurse Morrison
.. John Anderson
12 Nurse Morton
18 John Cromble
26 Robert Buchan, printer
28 Hugh M. B. Smith
30 Alex. Forsyth

West North Street. 1.

From King street at 69 to Gallowgate and Causewayend.

LEFT HAND SIDE.

Shoe lane.
Longacre.
15 John Michie, grocer
Littlejohn street.
69 *Thomson's court.*
81 William Christie, contractor
.. John Cameron & Co.
105 Mrs. Helen Murray
111 Geo. Rae & Son, shoemakers
115 Norman M. Thom
137 & 137A James Norrie, picture frame maker
139 C. Napier & Co., Ltd., manure manufacturers
151 Wm. Smith, house carpenter
153 N. & L. Thom
159 Philip & Forsyth, wood turners

167 James McCallum, carter
RIGHT HAND SIDE.
10 James Alexander, dairy
Farrier lane.
20 G. S. Rae, spirit dealer
Chronicle lane.
36 Geo. A. Davidson, spirit dealer
38 *Grant's court.*
40 E. M. Charlton, butcher
Mealmarket street.
52-54-56 Wm. Barron, grocer
64 *Sheret's court*
.. Aberdeen Tyre Surgery
68½ Grampian Box Manufg. Co.
84 Victoria Lodging House; H. McLean, supt.
98 George Reid, saw trimmer
100 & 102 Richard Kelhie, rag mcht.
104 Alex. Rae, wood turner
122½ Barry, Henry & Cook, Ltd., engineers
St. Clair street.
Willowdale place.
166 D. Mackie & Co., Nelson Mills
176 Robert Milne, spirit dealer
184 A. Muller & Co., manufacturers' merchants
Nelson street.
194 Adam & Craigmile, florists

Westfield Road. 3.

From Beechgrove ter. to Hamilton pl
1 Andrew Auld, newsagent
2 Miss Middleton
3 A. W. Wood, plumber
5 A. Brannan & Sons, painters and decorators

Westfield Terrace. 3.

From west side of Craigie Loanings to Whitehall place.
LEFT HAND SIDE.
1 Rev. James Pringle Scott
3 William Ross
5 Misses Simpson
7 Rev. Henry Chapman, M.A.
9 Chas. Taggart, engineer, Fernyhrae
11 H. F. Campbell
.. William T. Fyfe, M.A.
.. Miss Annie Campbell
25 Lachlan MacKinnon, jun.
RIGHT HAND SIDE.
2 Miss Grant
4 Alister MacKinnon (of Horne and M.)
6 Commander L. G. D. Way
8 Charles Wilson, W.S.
10 Rev. John A. Irvine, B.A.
12 Lindsay L. Shepherd (of S. S. and Sons, Ltd.)
14 Mrs. Wm. Henderson
16 C. C. Minto, solicitor

Whinhill Road. 2.

From Fonthill road to Allenvale rd.
RIGHT HAND SIDE.
Alex. Jas. Tulloch (of A. J. T. and Co.), Maryfield
12 Mrs. Alex. Ross
14 Jas. Clark, carting contractor, Urie Bank
18 T. T. Irvin
Fonthill terrace.
Mrs. A. L. Robb, Whinhill house
Bloomfield road.
J. Pope & Son, granite mchts.
LEFT HAND SIDE.
H. A. Holmes (of A. & M. S., Ltd.), Fairfield
Murray terrace.
109 George A. Miller (of Miller Bros.)
111 William Gill
115 Mrs. John A. Morrison
119 Geo. Lyall, jun., joiner
Allenvale road.

Whitehall Place. 3.

From Esslemont avenue at 29 to Desswood pl. and Whitehall rd.
LEFT HAND SIDE.
Westfield School
Albert place.
33 George Gordon
39 James Jamieson's (Aberdeen), Ltd.
.. Albert Oil & Chemical Works
.. C. M. Cook, harness composition manufacturer
Peter Jamieson, harness composition manufacturer
43 Mrs. Robert Stott
.. George Grant, shoemaker
Albert street
55 J. T. Henson, fishmonger
.. D. K. Anderson
59 Whitehall Laundry
67 Miss E. K. Donald, dressmaker
71 W. R. Dey & Co. (private garages)
RIGHT HAND SIDE.
4 Wm. Williamson, bookseller
.. John Pirie, flesher
.. Alex. Lawrie, grocer
6 George G. Watson
10 Wm. Garden, plumber
Grosvenor place.
16 John Davidson
18 Miss Marshall
.. John Robertson (of Kynoch & R.)
20 Miss Pope (Watt & Grant)
.. James Pirie
22 Henry R. Dowle, evangelist
.. Mrs. Urquhart, apartments
.. Alex. McKay, accountant
24 John Greig, blacksmith
.. Alex. G. Wilson, agent
30 Wm. Duncan, inspector
32 Alex. H. Auld, basket manufr.
40 Robert Gerrie, painter
44 George Gordon, grocer
Croigie Loanings.

50 Joseph Toman, "Westfield cottage"
72 T. Andrew, jobbing gardener
74 Joseph Dalgarno, gardener, Damside

Whitehall terrace.

Joseph Corbett, The Bungalow

Whitehall Road. 3.

From Osborne place to Beechgrove terrace.

LEFT HAND SIDE.

3, 5, & 7 Mattbew Booth, Mastrick Dairy

Desswood place.

25 Miss Yule
27 Miss Leith
29 C. Nidray Barron
31 Miss Margaret J. Soutter, teacher
35 H. J. Crow, ironmonger
37 Tbomas Gage
41 D Knight, confectioner
43 Wm. Hendry, M.A.
45 Geo. W. Forsyth (W. Leslie and Co., Ltd.)
47 Mrs. Fettes
69 A. Roy Anderson, accountant
.. H. J. Crow, jun., ironmonger
71 W. Tocher, upholsterer
.. Arthur Anderson, painter
73 Johnston & Fox, painters
.. Wm. Johnston, vocalist
.. Mrs. Cumming
.. J. M. Russell (of Stevenson & R.)
.. Alex. Henry Sutherland
75 Alex. Rennie, piano tuner
.. Alfred Ross
77 James McLeod
.. Mrs. M. Campbell

Hamilton place.

RIGHT HAND SIDE.

Whitehall place.

10 Miss Marjorie Souttar
12 H W. Milne, fishcurer
14 Mrs. E. Dawson
16 Misses Munro
18 Misses Johnston
20 Wm. Adams, shoemaker
22 D. S. Rattray, chemist
24 Geo. D. Lamont, A.R.C.O., teacher of music
26 Thos. Mack. supt.
28 Herbert J. Baxter
30 Geo. A. Duthie, assistant inspector of postmen
32 Robert A. Will, inspector of postmen
38 John F. Bowman, jobbing gardener
44 Mrs. Anderson
52 Mrs. Nicol
56 Alex. Tbomson (of Fraser & T.)
58 Mrs. Clark
60 Alex. H. M'Kay

Hamilton place lane.

66 Miss Hunter, grocer
68 John G. Paterson, grocer
70 Geo. Burnett (of B. Bros.)
72 Mrs. Duguld
74 George Duguld, solicitor
78 David T. Duncan, manager
80 Misses Knight

Hamilton place.

Whitehall Terrace. 3.

From northb side of Whitehall place to Craigie park.

LEFT HAND SIDE.

9 James Scott McKay, spirit merchant
13 W. Edmund Bell
15 O. L. Kilgour

RIGHT HAND SIDE.

18 George Mair, retired engineer, Cullinan
.. A. E. Walker (Abdn. Savings Bank)
20 Mrs. D. M. Abel, The Anchorage
22 Mrs. Lawrie, Loanend
24 Mrs. Livingstone
.. Miss Garrow
28 Goodall Blair (of D. M'A. & Co., Ltd.), Woodville
32 John R. Wills, wood carver, Ochtertyre
36 Thos. H. Lamb, steam waggon representative

Whitehouse Street. 2.

From Huntly street at 100 to Skene street.

LEFT HAND SIDE.

1 James Leslie (of J. L. & Son)
13 James Knowles & Son, house painters

RIGHT HAND SIDE.

4 Miss Catto
14 James Leslie & Son, slaters
.. James Leslie, slater
18 Expert Hand Laundry
20 Jas. G. Thomson, cycle agent

William's Square. 1.

Off Garvock wynd.

Willowbank Road. 2.

From Albury rd. and Springbank ter to Holburn st. at Gt. Western rd.

LEFT HAND SIDE.

Willowbank House
Alfred Tennant, painter

Hardgate.

85 Isaac C. Wilson, clerk
87 Alfred Tennant, painter
.. John Leslie, clerk
89 J. Murison, insurance agent
.. John M'Hattie, cashier

93 J. M. Moir, plumber
.. Alex. S. Brodie
.. Wm. M. Bisset
95 David A. Bell, manager
99 W. Stewart, com. trav.
.. James Fraser
.. John Grant
105 Miss M. Duncan, dressmaker
107 George Robb, hairdresser
109 Strachan's registry
111 F. G. Steele

RIGHT HAND SIDE.

Hardgate.

J. & A. Ogilvie, cabinetmakers
102 W. M'Donald, Willowbank cott

Willowdale Place. 1.

134 West North street.

7 Peter Bisset & Son, builders
11 R. Davidson, City Saw Mills
13 Mrs. Davidson, sick nurse
19 A. M'Arthur & Son, brassfounders
21 Alex. McKenzie
37 Aberdeen Wood Fibre Co.

Windmill Brae. 2.

From Green to Dee street.

LEFT HAND SIDE.

Bath street.
Windmill lane.

21 The Scotch Specialité House; Lister & Ogilvie
23 National Cash Register Co., Ltd.
25 Wm. K. Reid, tobacconist
27 Miss Bella Middleton, newsagent
29 John Bell, furniture dealer

Crown street.

77 & 79 Star and Garter Restaurant
79½ J. Fyfe & Son, painters
81 M. Craigmyle, tobacconist
82 Mrs. Duncan, cook shop
83 Adam Gordon, baker

RIGHT HAND SIDE.

36 Campbell & Gardiner, wholesale glass and china merchants
40 Carr & Co., Ltd., biscuit depôt
42 S. Smith, tinsmith
44 Wm. Fraser, wholesale stationer
60 & 62 The Picture House

Crown street.

84 Grill Restaurant

Windmill Lane. 2.

From Windmill brae to Crown ter.

6 The Marconiphone Co., Ltd.

Windsor Place. 2.

From Thistle lane to Victoria street

1 Geo. L. Davidson, brassfinisher
John Thom & Co., venetian blind manufacturers

Wood Street. 6.

From Baxter st. to St. Fittick's rd.

28 Charles Walker
Fishery Board of Scotland, laboratory and museum

Woodstock Road. 3.

From King's gate to Oakhill rd.

RIGHT HAND SIDE.

2 R. M. Smith
4 James Caie
6 A. J. Durno, manufacturers' agt.

LEFT HAND SIDE.

1 Robert Milne, The Bungalow
Wm. McDonald, Mecca

Woolmanhill. 1.

From Schoolhill to Gilcomston steps.

32 Miss Martin
34 W. I. Crone, chemist
39 Gordon & Watt, painters
42 Andrew Sang, grocer
44 Wm. M. Murray
45 Bon-Accord Funeral Establishment (Wm. M. Murray)
49-50 J. Stephen & Sons, gilders
51 **Robert Whitelaw,** surgical instrument maker
4th B.G.H. drill hall and office

St. Andrew street.
Royal Infirmary.
John street.

Wrights' and Coopers' Place. 5

82 High street.

3 John Fyfe, butcher

Yeats Court. 1.

30 Netherkirkgate.

Yeats Lane. 1.

From Canal ter. to Miller street.

York Place. 1.

From Waterloo quay to Links.

Aberdeen Public Warehouses
25 Miss M. Cowie, café

St. Clement street.

Hall, Russell, & Co., Ltd. (Aberdeen Iron Works)

York street.

Seggie & Co., coal merchants

York Street. 1.

From Wellington st. to Pocra quay.

LEFT HAND SIDE.

Public School.

6 J. H. Anderson (of H. R. & Co., Ltd.)

York place.

9 Peter Gilbert, spirit dealer
Hall, Russell, & Co., Ltd.
35 George Still
43 Miss M. Andrew, provision mcht.
47 *Neptune terrace.*
49 A. Hall & Co., Ltd.
51 & 53 John Rust & Son, timber merchants

RIGHT HAND SIDE.

York place.

Hall, Russell, & Co., Ltd., shipbuilders
A. Hall & Co., Ltd., shipbuilders

Pocra quay.

Young Street. 1.

From Gallowgate to Loch street.

2 A. Henderson, house furnisher
14 Allan's Stores, Ltd.
14A Robertson Clark, tailor
17 & 24½ George Mackenzie, carpet shoemaker
32 Miss E. S. Woodman, fruiterer

BUCKSBURN AND DISTRICT LIST.

Auchmill Road.

LEFT HAND SIDE.

1 Alfred Geddes, undertaker
3, 5 & 9 Universal Supply Stores
7 John Gray
13-15 James S. Rodger, baker
19 John M. G. Keiller, plumber
25 K. W. Towns, secretary
41 Alfred Geddes, joiner
117 N. R. Thomson, salesman
157 J. & A. Allan, sawmills
211 Brown Bros., box factory

RIGHT HAND SIDE.

2 Bucksburn Hall
4 Jas. A. Horton, chemist
6 James Begg, hallkeeper
8 Robert S. McKay, spirit mcht.
10 Aberdeen Savings Bank (branch)
18-20 Miss Mary Innes, draper
26 John M. G. Keiller
36 Peter Hay, grocer
38-40 Alex. Smith, joiner
52 John Law
54 Robert Mitchell, blacksmith
56 John Law, confectioner
64 George Johnstone, saddler
70 Albert Engineering Works
74 John McKilligan, motor body builder
80 William T. Reid, butcher
88-90 Geo. Dawson, Auchmill inn
112 Miss Brown, draper
186 John McCombie, retired mangr.
The Adamant Stone and Paving Co., Ltd.
A. & F. Manuelle, Ltd., Dancing Cairns
268 James Dunn
270 Thomas D. Gabriel, Neuk
426 Gas office
428 George A. Troup, gas inspector

Bankhead Road.

LEFT HAND SIDE.

Sclattie Quarry; A. & F. Manuelle, Ltd.
1 E. H. Woolard, dandy roll maker
55 J. R. Jeffery, manager
165 Mrs. C. Stephen, spirit dealer
169 James Rae, grocer

RIGHT HAND SIDE.

74 John Watt, mason
80 Rev. Patrick John Green, M.A., Stoneywood Parish Church
88 Miss C. Mitchell
104 Peter Crone, newsagent
108 John Meldrum, secretary
132 Mrs. E. Ritchie, grocer
144 Miss C. Mitchell, butcher
158-162 Jas. Ross, secretary
166-168 John Mackenzie, tailor
210 Wm. Macdonald, slater
222 Wm. Melvin, factor

Brimmond View.

At 25 Ruthriehill road.

6 James Fraser, ex-police sergeant
7 Very Rev. J. Wiseman, D.D.

Burndale Road.

At Station road.
Bankhead Station.

Cairnfield Place.

At 154 Auchmill road.

12 Alex. Allan (J. & A. Allan)

Canal Terrace.

At 168 Bankhead road

Craibstone Avenue.

At 11 Ruthriehill road.

9 Wilfred Male, cashier
11 Alexander Ledingham, photographer
18 Alfred D. Husband, A.I.C.
20 Hugh E. Magee, D.Sc., M.B.

Ellerslie Road.

At Station road.
Bankhead Station.

4 James Grant, salesman
6 Wm. Maitland, D.Sc.
12 A. W. Brown (Brown Bros.)

Foresters' Avenue.

At 187 Stoneywood road.

Gilbert Road.

At 41 Oldmeldrum road.

LEFT HAND SIDE.

Wm. F. Proctor, Mount Pleasant
25 Alex. Proctor, missionary
29 James Scott

RIGHT HAND SIDE.

Dr. E. Oliphant, The Grange
30 H. Gordon, jun., cashier and secretary
38 Jas. Rae, grocer

40 Alex. Dempster, papermaker
Jas. A. Horton, chemist, Crescent villa
46 Adam Mackie, cycle agent, The Firs
60 James Gorman, cashier
Wm. Camplhell, The Limes

Goodhope Road.

At 94 Auchmill road.

Greenburn Road.

At 138 Bankhead road.

Dr. J. B. Orr, D.S.O., M.C., M.D., Rowett House
The Rowett Research Institute
Arthur Crichton, B.Sc. (Agr.)
R. Watson, farmer, Greenburn
John Booth, farmer, Walton

Inverurie Road.

LEFT HAND SIDE.

1-3 Mrs. A. J. R. Kerr, draper
13 & 15 Geo. Patterson, licensed grocer
17 Thos. P. Hardie, cartwright
19-23 A. A. Hardie, dairy
21 Newhills Parish Council Office
.. John Roy, registrar
45 Alfred Geddes, joiner
53 Police Office
55 David Shearer, police sergeant
Gavin & Gill, Uppermill

Malcolm road.

RIGHT HAND SIDE.

2, 4, & 6 Adam Mackie
30 Rev. J. H. Morrison, M.A., U.F. Manse
52 T. A. Lindsay, headmaster
90 Jas. Gill (of Gavin & G.) Rogell

Malcolm Road.

At 38 Oldmeldrum road.

1 Alex. Milne, miller
2-4 Wm. Matthew, carting contractor
12 G. H. Kirton (*People's Journal*),
14 J. Yeats, slater
29 Wm. Mann, insurance agt.

Market Terrace.

At 223 Stoneywood road.

39 J. Cruickshank
47 George Smith
59 Thomas Skinner, pony importer
2 Alex. McKilligan, spirit dealer
Stoneywood Station at 33
60 Francis H. Lakin
32 Miss M. L. Lakin, chemist

Mugiemoss Road.

At (Bridge) 1 Bankhead road

LEFT HAND SIDE.

1 Annabella Camphell, dist. nurse
3 Jas. Allan (J. & A. Allan)
19 Forbes Stratton
117 John Craig, stationmaster
121 John Raitt, secretary
Mugiemoss House
Mugiemoss Works; C. Davidson and Sons, Ltd.
159 Robert P. Forsyth, papermaker

RIGHT HAND SIDE.

Grove Cemetery; Wm. Jeffrey

Newton Terrace.

At 64 Auchmill road.

LEFT HAND SIDE.

1 & 5 George Taylor & Son, carpenters

RIGHT HAND SIDE.

2 Robert Mitchell, blacksmith
6 Wm S. Robb, postman
10 William T. Reid

Oldmeldrum Road.

LEFT HAND SIDE.

1 Adam Mackie, "The Corner"
9 Jas. D. Beaton, coal merchant
11 Post Office; Robert Nicol, subpostmaster
13 Robert Nicol
.. A. W. Farquhar, engineer
15 Wilhurn, Ltd.
17 John Michie, chemist
23-25 Ethel M. Grant, fruiterer
37 Lower Mill (Gavin & Gill)
41 Dr. N. W. Mackworth
43 John Fullerton Proctor, mangr., "Noel House"
45 Mrs. J. Ellwood

RIGHT HAND SIDE.

6-14 Northern Co-op. Society, Ltd.
16 & 18 Station Hotel
20 Henry A. Andrew, L.D.S., R.C.S. (Edin.)
22 James Scott, blacksmith
24 J. Murray, plumber
36 J. W. Duncan
38 The Rectory; William Pennie, M.A.
42 Andrew S. Grassick, Lorne

Prospect Terrace.

At 141 Stoneywood road.

Ruthriehill Road.

At 48 Market terrace.

7 Henry Emslie
16 John P. McGowan, M.D.

17 Robert Fraser
21 Wm. Godden, B.Sc., F.I.C.
27 D. B. Gunn, M.B.E., M.A., LL.B.

Station Road.

Bankhead.

At 128 Bankhead road.

Station Road.

Bucksburn.

At 14 Oldmeldrum road.
14 N. Co-op. Soc., Ltd.
16 Station Hotel

St. John's Road.

At 24 Gilbert road.
21 James C. Ketchen, engineer

Stoneywood Road.

LEFT HAND SIDE.

11 David Smith, session clerk
41 Alex. Duncan, painter
187 Charles Fraser, M.A., headmaster
215 W. W. Youngson, check supt.
225-227 Alexander McKilligan, spirit merchant
275-277 Donald M. Ross, Bon-Accord Arms

RIGHT HAND SIDE.

D. S. Lindley, Waterton House
300 Wm. Mackie, secretary
Jas. Cruickshank, Westwood

Stoneywood Terrace.

At 223 Stoneywood road.

F. Baker, accountant, Craighaar
George E. Jordan, Stoneywood House
Alex. Tocher, manager, Waterton cottage
James Duguid, engineer, The Cottage
Stoneywood Works; A. Pirie and Sons, Ltd.
Pirie's Photographic Paper Co., Ltd.

Waterton Road.

At 1 Stoneywood road.

Auchmill.

Gardens (The); Jas. Garden
Northfield; Geo. Booth, farmer
Oldtown; John Booth, farmer
Oldtown; Miss Pullar, masseuse

Craibstone.

Craibstone Farm
Gateside; Geo. Shepherd

Newhills.

Bucksburn House; Mrs. James Sellar
Clinterty House; M. V. Hay (of Seaton)
Four-Mile House; Mrs. A. Howie, spirit dealer
Greenferns; Mrs. C. Anderson, farmer
Hillocks; Montgomery Smith, auctioneer
Home Farm, Clinterty; A. B. McHardy, land steward
Kirkhill Cottage; Mrs. H. Kilgour
Manse (The); Rev. Andrew Currie, M.A.
Netherhills; William Arthur, farmer
Newhills Home and Sanatorium; Miss Jessie Lemmon, matron
Overhills; James Smith, farmer
Propellor, Motor, and Cycle Works; Wm. Murdoch

Dyce.

Annadale, Dyce; Tom W. Cameron
Beeches (The); J. F. Cameron
Bungalow; Wm. Ramsay
Cothal House, Dyce; John Ledingham
Cothal Mills (The) Bedding Co., Cothal; J. A. Gibb, proprietor
Firs (The); A. M. Gauld
Gordon ter; Geo. Anderson
Goval, Dyce; John Crombie
Guildhall, Pitmedden; W. Mearns Cooper
Mains of Dyce; John McIntosh
Meikle Dyce; J. Joss Burnett
Parkhill House; Jas. E. Crombie, LL.D.
Rainniesfield, Newmachar; Dr. H. de M. Alexander
St. Meddens, Cothal; J. A. Gibb (of Cothal Mills)
Summer place; Wm. Gardiner
Ugie Cottage; Geo. Scott, surveyor
Ythan Cottage; P. B. Wynese

CULTS, MILLTIMBER, AND DISTRICT LIST.

Abbotsville, Cults; J. Lewis M'Intyre, O.B.E., D.Sc.
Abbotsrood, Cults; R. Mollison
Afton-Shiel, Bieldside; R. S. Allan
Airdrie Park, Pitfodels; John E. Nutten
Airyhall Cottage; Wm. Thomson
Airyhall Nurseries, Pitfodels; Knowles & Sons
Allandale, Kirkbrae, Cults; Robert Allan
Alma Bank, Cults; J. Donaldson
Alpha, Kirkbrae, Cults; J. Salthouse & Sons
Alpha Cottage, Kirkbrae, Cults; Madame Annie Ingham (Mrs. J. Salthouse)
Amy Cottage, Cults; A. R. Scott
Ardgowan, Cults; Mrs. James F. Shinnie
Ardlui, Pitfodels; L. H. W. Adan
Argyle, West Cults; Mrs. James C. Gray
Arndale, West Cults; Miss G. Burnett
Arnlee, Cults; Misses Youngson
Ashbank, Bieldside; Thomas Reid
Ashfield Villa, Cults; Wm. Grant, M.A.
Ashvale Villa, Cults; A. Robertson
Auckland Park, Cults; Mrs. James R. Allan
Avalon, Bieldside; W. O. Webster
Avondale, Cults; John A. Henderson
Avondow, Milltimber; John A. Harrow
Bailliewells, Cults; John Jeffrey
Balblair, Cults; Miss Ledingham
Balnagarth, Pitfodels; Misses Collie
Balquhidder, Murtle; John M. Spalding
Balroy, West Cults; Miss A. B. Turner
Balvenie, Bieldside; Alex. Fyfe
Banff Villa, Cults; Miss Simpson
Banff Villa, Cults; Thomas D. A. Fortescue
Barclay Well, Cults; Margaret Barclay
Barclay Well, Cults; Misses Willox
Beaconhill, Murtle; George M. Cook
Beanshill House, Milltimber; Alex. R. Mutch
Beech Cottage, Westerton road, Cults; Mrs. Dawson
Beit-Nabala, Kirkbrae, Cults; W. Ross
Bellairs, West Cults; Alex. Christie
Bellenden, Milltimber; D. H. Bookless
Belvedere, West Cults; Mrs. E. C. Riddoch
Belvedere, West Cults; Patrick Walker
Ben Ewe, Westerton road, Cults; Mrs. Farquharson
Bettyhill, Pitfodels; Simpson Shepherd
Bieldside; Christie & Wilkie, haulage contractors

Bieldside Hotel; Geo. S. Young
Bieldside House, Bieldside; George Watt, J.P., F.R.I.B.A
Bieldside Tea Rooms; Alex. Michie
Binghill, Murtle; John Spencer
Birchfield, Cults; Mrs. W. Inglis
Birchwood, Cults; Thomas Davidson
Blair Devenick, Cults; R. W. Logan
Blairlogie, Bieldside; G. J. Harvey
Blairmor, Murtle; D. M. C. Donald
Blythebank, West Cults; Wm. Johnston
Brackenhill, Murtle; Mrs. Wm. Allan, jun.
Brae Mill, Cults; Winning & Murray, Ltd., woollen mfrs.
Braeside Cottage, Pitfodels; Misses Williamson
Broomlee, West Cults; Miss Watson
Brora, Milltimber; James Morgan
Cairnbaan, Bieldside; R. L. McGregor, secretary
Cairnlee, Bieldside; Jas. S. Davidson
Caledon, Cults; William Aitken
Camloun, Cults; R. Leslie Rollo
Carlowrie, Cults; H. G. Newsam
Carnousie Cottage, Cults; J. Meston
Chiselhurst, Cults; G. A. Angus
Clach-Ian, Cults; Alex. Johnston
Convalescent Hospital, Craigton road; Cults
Cosie Brae, West Cults; Mrs. Dewar
Countesswells House, Bieldside; S. J. Gammell
Craigard, Cults; Mrs. R. S. Jamieson
Craigentoul, Murtle; Francis James Cochran
Craiglea Cottage, Peterculter; James Gray Strachan
Craigmillar, Cults; Wm. Veitch
Craigroyston, Westerton road, Cults; Mrs. Eadie
Craigshannoch, Culter; R. M. Morgan (of R. M. M., Ltd.)
Craigton, Cults; Jas. A. M. Humphrey
Croft House, Cults; John Anton
Culblean, Cults; William Farquharson
Cromleybank, West Cults; David Mitchell
Crynoch, Bieldside; Jas. G. Bisset
Culter; Jas. Grant, carrier
Culter House, Culter; A. Marshall Mackenzie, LL.D., R.S.A.
Culter Lodge, Milltimber; Robt. W. Walker
Culter Mills; Culter Mills Paper Co., Ltd.
Cults; James G. Thompson, merchant
Cults; Alexander Thomson, blacksmith
Cults; Alex. Nicol, carting contractor and coal merchant
Cults; James C. Dunbar, carpenter and joiner
Cults Hotel; Mrs. J. R. Reith
Cults House, Cults; John Jameson
Cults House; John R. Davidson
Cults House, Cults; Mrs. Duthie
Cults Mills; Gorrod, Davie, Kemp, Walker & Co., Ltd.
Cults Railway Station; P. Walker, agent

Dalhebity, Bieldside; W. S. Gill, C.B.
Dalmuinzie, Murtle; Lady Fleming
Deemount, Cults; George S. Banks, M.B., D.P.H.
Deeview, West Cults; Alex. Smith
Denhead, Cults; Henry Hutcheon, J.P.
Den of Cults; James G. Thompson, grocer
Den View, Bieldside; James McKinnon jun.
Derncleugh, Cults; Charles J. Brown
Dewstone, Cults; Francis Croll, M.A.
Drumahar, Milltimber; Wm. Cable
Drumgarth, Cults; Miss E. Jamieson
Drummelzier, Murtle; Wm. Grieve
Dunira, Bieldside; Wm. Ferguson, J.P.
Dunmail, Cults; A. A. Davidson
Dunearn, Bieldside; Mrs. J. S. Robertson
Dunolly, Bieldside; Frank W. Michie, H.M. inspector of schools
Dunolly, Ashfield road, Cults; W. L. P. McCoss
Dunriach, West Cults; Mrs. A. Gray
Dunrona, Cults; Duncan MacGregor
Dunsyre, Pitfodels; Wm. Yuill
Dunvegan, West Cults; John Shepherd
East Bank, Culter; A. Lorimer
East Cote, Bieldside; W. J. Erskine
East Lea, West Cults; Jas. G. Wilson
East Park, Pitfodels; David Taylor
Eddislea, West Cults; Mrs. Hugh Wilson
Eden Cottage, West Cults; Mrs. George Laing
Edgefield, Cults; George Massie
Edgehill, Milltimber; Sir Thomas Jaffrey, LL.D.
Ellangowan, Cults; Misses Gibson
Elmbank, West Cults; William Gunn
Elmslea, Cults; Henry Alexander
Emerald Bank, Bieldside; Jas. U. Donald
Enfield, Pitfodels; James Cook
Ernan, Cults; Misses Shand
Eureka Villa, Cults; Jas. Noble, M.A., M.D.
Fairdawn, West Cults; Alex. Williamson
Fairford, Cults; J. E. Esslemont
Fairgirth, Milltimber; William Leslie
Fernbank, West Cults; F. J. Glegg
Forest Lodge, Milltimber; G. G. Marr
Fraser Cottage, Kirkbrae, Cults; W. S. Taylor
Freshfield, West Cults; James C. Lyon
Gateside, West Cults; A. C. Moyes
Garthbank, Cults; A. Guild
Garthdee House, Pitfodels; A. R. Gray
Garthdee road, Pitfodels; Mrs. Webster
Glan-y-mor, Bieldside; Miss Galloway
Glasterberry, Milltimber; Wm. D. Stephen
Glengairn Cottage, West Cults; Miss J. Anderson
Glen-shiel, Bieldside; James Dugan

Glenwood, Cults; Wm. Philip
Golf Club House, Bieldside; T. M. Goldfinch
Gordondale, Cults; W. W. Gorrod
Haughton, Bieldside; T. M. Goldfinch
Hawkhill House, Milltimber; John Mitchell
Hay Lodge, West Cults; Miss Byres
Heathville, Cults; Mrs. Cameron
Hillhead of Pitfodels, Cults; William Donald
Hillside, Cults; C. M. MacEwing
Hillside, Milltimber; George Smith, M.A., LL.D.
Holmsdale, West Cults; Misses Robb
Home Farm, Bieldside; James Robertson
Homelea, West Cults; A. McBeath
Homewood, Milltimber; Geo. Craigmile
Hopetoun, West Cults; Edwin Rezin
Huntcliffe, Cults; Ridley Fowell
Inchgarth Farm, Cults; George Taylor
Inchgarth, Pitfodels; Richard W. Lewis
Inchgower, Cults; Thomas Allison
Ingleside, West Cults; A. T. Arthur, M.B.
Ingleside Cottage West Cults; W. Marshall
Inverdee, Cults; Professor John A. MacWilliam, M.D., F.R.S.
Ivybank, West Cults; J. F. Wood
Jesmond, West Cults; J. Cameron
Jessie Villa, Bieldside; Alex. Wisely
Kaim House, Cults; Major J. H. Gordon
Kaimhill Cottage, Bieldside; Mrs. James Smith
Kendal, Milltimber; David A. B. Sim, jun.
Kennerty Farm, Culter; Wm. Reith
Killgoen, Bieldside; Mrs. Jeffrey
Kinfauns, Cults; D. Anderson
Kinnoul, West Cults; Wm. G. N. Wright
Kinreen, Cults; Alex. Innes
Kirkbrae, Ann Villa; Alex. Nicol
Kirkbrae, Ann Villa, Cults; James Leil
Kirkbrae, Cults; Alex. Calder, slater
Kirkbrae, Cults; M. Wersoff
Kirkbrae, Cults; Fred Wilson, dairyman
Kirkhill, Cults; Miss E. D. Morrison, registrar
Kirton Bank, West Cults; George Gray
Knoll, Bieldside; Jas. H. Gibb
Kroonstad, Primrosehill, Cults; Mrs. R. McGregor
Ladyhill, Bieldside; Professor G. P. Thomson
Lal-Bagh, Pitfodels; W. L. Gilbert
Langlyn, West Cults; Miss J. Keith
Laurelbank, Cults; Stewart Duthie
Lethendry, West Cults; Miss G. Stewart
Linn Cottage, Westerton road, Cults; Miss Murdoch
Lochans, West Cults; Mrs. Heslop, Miss Knox
Lochnagar, Cults; R. J. G. Menzies
Loirsbank, Cults; Alex. Paterson
Lower Bush, Culter; J. Grant, carrier

Lui-Beg, Westerton Road, Cults; Wm. M'Coss
Lyndhurst, Cults; John Reid
Mains of Cults; John Duguid
Maiville, Cults; Alfred Brown
Manor Place, Armagh Cottage, Cults; William Kerr
Manor Place, Strathbeg, Cults; A. Middleton
Manor Place, Cults; Royal Deeside Nurseries
Manor Place (1), Cults; Alexander Smith
Manor Place (3), Cults; Jas. Smith
Manor Place (8), Cults; A. Davidson
Manor Place (9), Cults; William Paul
Manor Place (11), Cults; Mrs. Dunn
Manor Place (12), Cults; Miss E. A. Pirie
Manor Place (14), Cults; Robert F. Carswell
Manor Place (17), Cults; Alex. Graham
Manor Place (18), Cults; James Robertson
Maybank, West Cults; George Barron
Mayfield, Cults; Mrs. Spence
Meadow Bank, Cults; Mrs. Charles Lippett
Melby, Ashfield Road, Cults; Lewis G. Jamieson
Middleton House, Pitfodels; James Inkster, jun.; Arthur Mitchell, jun.
Millden Cottage, Cults; Alex. Calder
Millo, Pitfodels; Walter Gilbert, J.P.
Milltimber; Craigmile Bros., Ltd., wood merchants
Milton Home Farm, Murtle; C. Duncan
Moorland, Bieldside; Charles Davidson
Moresby, West Cults; R. B. Finlayson
Morkeu, Cults; A. Emslie Benzie
Murtle; The Tor-na-Dee Sanatorium
Murtle House, Murtle; Mrs. Freeman and W. R. Freeman
Murtle Mills, Murtle; James B. Grant
Myrtle Bank, West Cults; W. G. Craig
Ness Bank, West Cults; J. W. Robertson
Netherby, West Cults; Alexander Duthie
Netherdale, Bieldside; Wm. Williams, M.A.
Newton Dee, Murtle; Mrs. Johnston
Newton of Pitfodels, Cults; Ernest Rennet
Northcote, Pitfodels; Mrs. John Bruce
North Garthdee, Pitfodels; Wm. Gibson
Norwood, Cults; A. M. Williamson
Oakbank, Cults; J. S. Sutherland, manager
Oakhurst, Peterculter; George Fraser
Oakwell, Cults; John Simpson
Orchard Villa, Bieldside; W. Rennie
Ormidale, West Cults; Alex. Matheson, singing master
Otago Cottage, West Cults; Alfred G. Emslie
Parkview, West Cults; A. Cooper
Petrie Villa, Cults; Mrs. Cruden
Pinewood, Bieldside; Mrs. Robert Aitken
Pitfodels House, Pitfodels; John M. Fyfe
Postcliffe, Culter; J. L. Geddes

Post Office, Bieldside; Alex. Willox
Pressendye, Milltimber; D. A. B. Sim
Quoich, Cults; John Anderson
Rathmore, Cults; R. F. S. P. Crombie
Ravenscleugh, Kirkbrae, Cults; John McDonald.
Raymont, Bieldside; Alex. Murray, J.P.
Redcot, Cults; Charles Weir
Reis, Pitfodels; John Auld
Rhu-na-Dee, Cults; Mrs. Wilson
Richmond Cottage, Cults; James Robertson
Ridgedales, West Cults; H. J. Milne
Ridgeways, West Cults; Margaret McGregor
Riverdale, Bieldside; Chas. Sang
Rivermead, Bieldside; Robt. Hunter
Rosebank, West Cults; Miss Milne
Rosedale, Bieldside; Wm. Scott
Rosewell, Cults; D. McLennan
Roslyn, Bieldside; Alexander Freeland
Rosneath, Cults; Mrs. Bisset
Rosslyn, Cults; Misses Ruxton
Rosslynlee, Cults; Robert A. F. Davidson
Rothley, Bieldside; George M. Sim
Rowallan, Cults; Andrew S. Finnie
Royal Deeside Nurseries; A. G. Watson, Ltd.
Royden, Cults; Peter Ferries
St. Devenick Place; James Leil, motor hirer
St. Devenick Place (4); A. J. Gauld
St. Devenick Terrace (1), Cults; David Rorie, D.S.O., M.D., C.M. (Edin.), D.P.H. (Abdn.), Lieut.-Col., R.A.M.C. (T.F.).
St. Devenick Terrace (2), Cults; Miss Arthur
St. Devenick Terrace (3), Cults; Misses Arthur
St. Devenick Terrace (4), Cults; Robert P. Stott
St. Devenick Terrace (6), Cults; Jas Robertson, secretary
St. Devenick Terrace (7), Cults; Robert J. A. Smith
St. Devenick Terrace (10), Cults; A. R. Will
Salween, West Cults; J. Walker
Schoolhouse, Cults; W. Ironside
School Lodge, Cults; J. Stewart
Sefton, Bieldside; Alex. Mitchell
Sefton, Bieldside; James Rettie
Selma, Cults; Wm. Beattie
Sirhowy, Cults; Arch. Henderson, M.I.C.E.
Southfield, Cults; Mrs. T. W. Youngson
Square, Cults, Bank House; Misses Skakle
Square, Cults; G. C. Cruickshank, merchant
Square, Cults; Andrew Collie & Co., grocers
Square, Cults; Johnstone Morrison, gardener
Square, Cults; B. Kelly, baker
Square, Cults; J. S. Kelly, painter
Square, Cults; Alexander Smith & Son
Square, Cults; D. G. Mackie, bookseller

Square, Cults; Mrs. A. F. Mitchell
Square, Cults; John R. Reith, chemist
Square, Cults; W. Veitch, fishmonger
Square, Cults; Hugh Gaudie
Square, Cults; A. R. Will, plumber
Square, Cults; Findlay's Dairy
Square, Cults; J. Williamson & Son, fleshers
Square, Cults; Wm. J. Williamson, draper
Square, Cults; T. C. Ambrose & Co., plumbers and electrical engineers
Square, Cults; F. W. F. Wishart, Ltd., butchers
Square, Cults; Miss J. L. Wishart
Station House, Pitfodels; Jas. Beverley
Station House, West Cults; John Lovie
Stranog, Cults; And. Ledingham
Summerville, Bieldside; Wm. Matthew, grocer
Sunnybank, Bieldside; A. Ross L. Melvin
The Briars, West Cults; W. A. Paul
The Briars, Bieldside; Mrs. John C. Leslie
The Bungalow, Cults; R. C. White
The Châlet, West Cults; J. Harvey Cassie
The Corner, Pitfodels; John G. Marr
The Cottage, Murtle; A. L. Dickie
The Den, Cults; G. & G. Thomson, motor hirers
The Elms, Bieldside; Mrs. Gray
The Firs, Cults; James C. Hogg, granite merchant. **Telephone No. Cults 150**
The Firs, Murtle; Wm. Mackinnon
The Grange; John Bonnar
The Homestead, Murtle; George Clement
The Knoll, West Cults; J. Mearns Davidson
The Lilacs, Bieldside; Wm. Reid
The Lodge, Allan Park, West Cults; Alex. Leith
The Manse, Cults; Rev. Charles S. Christie, D.D.
The Neuk, Cults; Mrs. R. Whyte Mackay
The Rectory, Bieldside; Rev. A. A. Foster, M.A.
The Ridge, Pitfodels; R. A. Yunnie
Temora, West Cults; James Younger Hunter
Ternion, Cults; John Malvena
Thoresby, Cults; Col. R. Bruce, M.D., D.S.O.
Thornhill House, Cults; Mrs. Alex. Donaldson
Thornhill Cottage, Cults; J. B. Donaldson
Thornton Villa, Bieldside; D. J. Mitchell
Thurlestone, West Cults; A. S. Williams
Toftwood, Murtle; G. M. Henderson
Towerhill, Cults; Miss Mitchell
Tor-na-Dee (The) Sanatorium, Murtle
Tulloch Lodge, West Cults; Alex. Gibbon
Tyndall Cottage, Cults; Mrs. Alex. Logie
Uplands, Bieldside; A. M. Meikle
United Free Church Manse, Cults; Rev. John Elder, M.C., M.A.
Valley View, Bieldside; A. W. M'Donald

Vevey Cottage, Bieldside; Miss Eckford
Viewmount, Garthdee road, Pitfodels; D. McIntosh
Viewmount, West Cults; Misses Bruce
Vinery Lodge, Cults; Wm. Welch
Violabank, Cults; Mrs. Gollan
Waulkmill, Culter; John M. Chrystie, L.R.C.P.&S. (Edin.), L.D.S., F.P.S. (Glas.).
Wayside, Cults; Misses Philip
Wellwood, Cults; Miss Davidson
West Brae, Culter; Hector Balfour
West Bungalow, Cults; Alex. Simpson, J.P.
West Cults; William Ironside, merchant
West Cults; W. & J. Marshall, carpenters and joiners
West Cults Farm; James Burnett
West Cults Lodge, Cults; Wm. Alex. Coutts
West Park, Cults; J. Gordon
West-Cott, Bieldside; James Milne
Westerton of Pitfodels, Cults; Charles Sanford Terry
Westerton Road (1), Cults; Miss Walker
Westfield, Cults; William Milne
Whinnyfold, Bieldside; Mrs. Richards
Whissonsett, West Cults; D. M. Anderson
Windermere, Cults; Mrs. Lawrence
Woodbank, Cults; Walter A. Reid, C.A., F.F.A., J.P.
Woodhouselee, Cults; W. S. Lunan
Woodlands, Cults; Miss J. T. Allan; Wm. A. Edwards, M.A., D. Litt.
Woodthorpe, Murtle; Sir James F. Simpson
Wynona, Pitfodels; Mrs. M. Innes

SUBURBAN LIST.

Æolian, North Deeside Road, Mannofield; Miss Clark
Airyhill, Nigg; W. Cordiner Sellar
Altens, Nigg (South); Mrs. Wm. Simpson
Ardoe House; Alex. M. Ogston
Backhill, Hazlehead; Jas. Groat, farmer
Balgownie Bridge (Old Bridge of Don)
Balgownie Home Farm; Robert Kilgour
Balgownie House Nursing Home; Miss Weir, matron
Balgownie Links; Royal Aberdeen Golf Club
Balgownie Village (8); A. G. Mackenzie, grocer
Balgownie Hall; Wm. Middleton
Banchory House, Banchory-Devenick; Col. D. B. D. Stewart
Bankhead, Bridge of Don; John Davidson
Bankhead, Bridge of Don; David S. Davidson, M.A.
Ben-y-Gloe, Bridge of Don; Mrs. Geo. Beighton
Binewood, Woodend, Hazlehead; Jas. Duncan
Bon-Accord Farm, Stocket Road; Wm. Duncan & Sons.
Bon-Home, North Deeside Road; Alex. H. Imlay, Miss W. Imlay
Brae of Cairnfield, Balgownie, by Woodside; Thomas M. Henderson
Braeside, Bridge of Don; Jas. Milne
Bridge Cottage, Cove Bay; W. K. Mowat
Bridge House, Bridge of Dee; Wm. Harrow
Bridge of Don; A. Scott Law, spirit merchant
Bridge of Don (Post Office); A. Scott Law
Bridge of Don; J. Joss & Sons, general carriers
Bridge of Don; Wm. Rae, carpenter
Bridge of Don; A. G. Mackenzie, grocer
Bridge of Don; James Milne
Bridge of Don (Salmon Fishings); Joseph Baird, overseer
Brierfield House, Cairncry Road; Mrs. Jas. Murray
Buckie Farm, Woodside; John McKnight
Burnieboozle Farm, Hazlehead; John Kinnaird
Burnieboozle House; A. J. Loutitt Laing
Caiesdykes, Bridge of Dee; George Low
Cairnfield, Cairncry road; Geo. Philip
Comiston, Bridge of Don; James Aitken
Cove Bay (Post Office); W. K. Mowat
Craigdon, Bridge of Don; Miss Mary A. B. Hutcheon
Craigdon, Bridge of Don; W. B. Greig
Craighill, Nigg, by Bridge of Dee; Joseph Munro
Craigiebuckler Cottage; Mrs. Lockhart

Craigiebuckler House; Mrs. J. C. Ogston Couper
Craiginches; Harpers, Ltd., engineers
Craiginches Sawmills; A. & G. Paterson, Ltd., timber mchts.
Craigowan, Bridge of Don; A. Scott Law
Craigowan, Bridge of Don; Mrs. E. Law
Craigshaw Farm, Nigg; Shore Porters' Society
Craigshaw, Nigg; Bon-Accord Steam Laundry Co., Ltd.
Crookfold, Bridge of Don; Robert V. Pirie
Cross Roads, Bridge of Dee; John Donald, carpenter
Cruachan, Kincorth; Duncan Maccalium
Cruives of Don, Woodside; R. Davidson
Cummings Park, Woodside; J. R. Moir, manager
Danestone House; James George Paull
Dee View, Kincorth; R. C. Dick
Denmore, Bridge of Don; Thomas L. Adam
Donbank Cottage, Bridge of Don; John Pirie
Donbank House, Bridge of Don; George Mitchell, M.Inst.C.E.
Donbank Tea Rooms, Donbank Cottage, Bridge of Don; Mrs. Wm. Smith
Don Mills, Bridge of Don; Jas. G. Mutch
Don Vale, Bridge of Don; E. Calder
Donview, Bridge of Don; Wm. H. Robb
Eastbank, Oldmill; John Anderson
Eldoran, Bridge of Dee; P. G. Raitt
Ellabank, Bridge of Don; Mrs. Swanson
Elms (The), Nigg; Jas. D. Walker, inspector of poor
Fernielea, Rubislaw; Adam & Craigmile
Garthdee, Bridge of Dee; Richards Ltd.
Garthdee Cottage, Bridge of Dee; Mrs. M. Moir
Garthdee Farm, Bridge of Dee; Mrs. John Nicol
Garthdee Farm Cottage; Robert Wilson
Garthdee Villa, Bridge of Dee; Wm. E. Ker
Gate Neuk, Countesswells; J. G. Masson, jun.
Gordon's Mills, Woodside; Siddall & Hilton
Grandholm Cottage, Woodside; Wm. Porter
Grandholm House; John D. Paton
Grandholm Works, Woodside; J. & J. Crombie, Ltd.
Grove Nurseries, Hazlehead; Geo. Pegler & Co.
Hayfield, Woodside; Wm. Davidson
Hazledene, Hazlehead; Alex. Thomson
Hazlehead Park; James A. Donald
Hazlehead; W. & A. Frain, carpenters
Hazlehead Café; J. Douglas Allan
Hazlehead House; Jas. Douglas Allan
Heathcot, by Aberdeen; J. P. Miller
Hilldowntree. Bridge of Dee: J. Gillespie
Hilldowntree Mills, Bridge of Dee; Wm. Scorgie & Co.

Hillhead of Mastrick, Cairncry road; John Pirie Reid
Hillylands, Springhill; D. R. Thomson
Holm Lea, Bridge of Don; George Mollison
Hursley Cottage, Nigg, by Bridge of Dee; Mrs. A. Kirkpatrick
Ingleside, Bridge of Don; John Watson
Intown, Murcar, Bridge of Don; Wm. Webster
Inverdee Farm, Nigg; George Aiken
Johnston House, Rubislaw; Wm. Duncan, gardener
Kaimhill, Bridge of Dee; James Smith, gardener
Kincorth Road, Nigg; J. Duguid, carpenter
Kirkhill, Nigg; George Craig
Lochend, Ardoe, Banchory-Devenick; Thos. Smith
Loirston House, Cove Bay; John Catto
Lower Middlefield, Woodside; Wm. Reith
Lower Persley Quarries; George Hall
Mains of Kincorth, Nigg; Jas. Douglas
Malvern, Bridge of Don; Jas. G. Mutch
Manse (The), Nigg; Rev. J. Edmund Mitchell, M.A.
Margaret Cottage, Persley; Wm. R. Bruce
Mary Villa, Tullos; A. Christie, jun.
Mary Villa, Tullos; Wm. Watt
Maryville, South Stocket; Mrs. Calder (late Crimond Manse)
Mastrick Farm, off Longwalk road; Alex. Marr
Merlebank, Tullos; Miss Urquhart
Millbank, Persley; Andrew Sangster
Mount Pleasant, Kincorth; Jas. Hepburn
Mundurno, Bridge of Don; Alexander Davidson
Murcar, Golf Club, Murcar Links
Newton (The), Stocket road; W. H. Smart
Nigg Post Office; Miss Ella Sellar
Norham, Kincorth, Bridge of Dee; James Edward
Normandale, Bridge of Dee; Forbes M. Cowie
North Loirston, Nigg; Wm. Sinclair, M.B., C.M.
Nostrebor, Bridge of Don; P. S. Robertson
Oldmill Hospital, Rubislaw; John Anderson, governor
Old Schoolhouse, Balgownie; Peter W. Milne
Persley Farm, Woodside; Wm. Ferrier
Persley Quarries, Woodside; J. McAdam & Sons, Ltd.
Persleyden House, Woodside; Mrs. Alex. Ross
Pinewood Park; Edwin C. Duthie
Pinewood Park Nurseries; Benjamin Reid & Co.
Police Station, Bridge of Dee; James McKenzie
Quarry Farm, Persley, Woodside; Marshall Findlay
Rivermead, Bridge of Dee; George Riddler
Riverside Cottage, Bridge of Dee; Geo. Farquhar, jun.
Rosehill, Cairncry road; George Marr
Rowanbank, Bridge of Dee; Alex. Taylor
Rubislaw Park; Mrs. A. J. W. Storie

Ruby Cottage, Persley Den, Woodside; Jas. Milne
Seaton, Bridge of Don; J. Davidson
Seaton Cottage, Bridge of Don; Matthew Hay, M.D.
Seaview House, Cove Bay; Mrs. Skene
Seaview House, Cove Bay; John Thomson, jun.
Shannaburn, near Aberdeen; Alex. G. Ogston
Shanna Cottage, Blairs; R. Hoyer Millar
Smithfield, Woodside; William Donald
South Stocket Farm, South Stocket; Wm. Ellis, gardener
Southend, Bridge of Dee; Mrs. Wm. Harrow
Southend, Bridge of Dee; P. G. Raitt, carpenter
Southend, Bridge of Dee; George Crighton, blacksmith
Southside, Bridge of Dee; Wm. Harrow, motor engineer and hirer
Springhill House, Stocket road; Miss M'Lennan
Springhill Home Farm, Stocket road; Mrs. M. Milne
Springhill (Royal Nurseries); George Pegler & Co., Ltd.
Stockethill Gardens, Cairncry road; Edward and Robert Anderson
Stonedykes, Banchory-Devenick; Mrs. John Dunn
Summerfield, Stocket road; James Bell, blacksmith
Summerfield, Stocket; Geo. S. Cowie
Summerfield Piggeries, Stocket road; George Mennie
Summerhill Farm, South Stocket; Wm. McBey
Sunnyside, Hazlehead; James Bell
The Braes, Bridge of Don; Robert S. Aitken
Tollohill Lodge, Bridge of Dee; Arthur A. Smart
United Free Church, Banchory-Devenick; Rev. J. I. Still
Upper Middlefield House, Woodside; Alex. F. Smith
Upper Rosewell, South Stocket; Adam & Craigmile
View Cottage, Bridge of Dee; Alex. Davidson
Viewbank, Cairncry road; George Leslie, gardener
Viewfield, Bridge of Don; Mrs. Greig
Viewfield House, Rubislaw; Rev. Jas. N. Cuthbert, B.D.
Whitemyres Farm, Stocket road; Abram Garden
Whitemyres House, Stocket road; Miss Grant
Woodbine Cottage, Persley Den, Woodside; Alex. Taylor
Woodhead, Nigg; Arch. Yell
Woodlands, Tullos, Nigg; W. C. Fletcher
Woodside, Charleston, Nigg; Robert Johnstone
Woodside House; Jas. W. Garden, advocate

INDEX TO ADVERTISEMENTS.

PAGE

Aberdeen Grammar School..... 835
Aberdeen High School for Girls..... 835
Aberdeen Property Investment Building Society.....*facing page* iv.
Aberdeen Savings Bank..... *front leaf facing inwards*
Adam Bros., Ltd..... 841
Alliance Assurance Co..... 822
Bank of Scotland..... 845
Bowie, W. & J..... 840
British Law Fire Insurance Co., Ltd..... 823
Castlegate Cycle Depôt, The..... 833
Cay, William, & Sons..... 838
Clarkson & Co. 843
Clydesdale Bank Ltd..... 846
Curr's Coffee Essence..*between pages* 4 *and* 5
Davidson, D..... 841
Dey & Co..... 842
Eagle, Star and British Dominions Insurance Co., Ltd.....*facing back board*
Edgar & Crerar, Ltd..... 831
Edinburgh and Leith Post Office Directory.....*between pages* 4 *and* 5
Ellis & McHardy..... 830
Employers' Liability Assur. Corp., Ltd.. *facing page* 5
Farquharson, Wm., & Son 836
Fraser, G. & W..... 834
Gaul & Wilson..... 828
Gilchrist, W., & Co..... 839
H.M. Theatre..... 832
Hunter & Sons..... 837
Iunes, Alex., & Sons..... 840
Jackson, Ltd., William..... 834
Johnston Bros..... 844

PAGE

London Life Association, Ltd..... *facing title page*
McLaren, James S. 831
Monro, John..... 836
National Provident Institution..... 824
North Brit. & Merc. Ins. Co. *facing Calendar*
Northern Assurance Co.....*front board*
Norwich Union Fire Insu. Soc., Ltd..... 826
Norwich Union Life Insu. Soc..... 826
Post Office Aberdeen Directory..... 848
Post Office Glasgow Directory..... *between pages* 4 *and* 5
Prudential Assurance Co., Ltd..... *back leaf facing inwards*
Reid, Alexander..... 828
Robb, Douglas..... 842
Royal Bank of Scotland..... 847
Royal Exchange Assurance..... 826
Royal Insurance Co.....*back board*
Scott, James, & Son (Aberdeen), Ltd... 836
Scottish Clerks' Association..... 831
Scottish Home Rule...*between pages* 4 *and* 5
Scottish Provident Institution..... *facing front board*
Scottish Temperance Life Assce. Co., Ltd. 825
Scottish Union and National Insur. Co. 826
Shell-Mex Ltd..... 825
State Assurance Co., Ltd..... *between pages* 4 *and* 5
Sun Insurance..... *between pages* 4 *and* 5
Taggart, Jas..... 829
Thom, John, & Co..... 827
Thom, Norman M..... 831
Whitelaw, Robert..... 837
Yorkshire Insurance Co..... 825
Youngson, A., & Co..... 841

ALLIANCE ASSURANCE

COMPANY LIMITED

WITH WHICH IS UNITED

THE INSURANCE COMPANY OF SCOTLAND.

Assets exceed - £25,000,000.

ESTABLISHED 1824.

Head Office—BARTHOLOMEW LANE, LONDON, E.C.2.
Offices—93 GEORGE STREET, EDINBURGH.

Edinburgh Board.

James Bruce, Esq., W.S.
D. M. Cameron, Esq.
William C. Johnston, Esq., W.S.
William Lyon, Esq.
Alexander M. MacEwen, Esq., B.L.
Sir Herbert K. Ogilvy, Bart.
Charles B. Ovenstone, Esq.
J. Miller Thomson, Esq., W.S.
Col. A. R. Trotter, M.V.O., D.S.O.

ANDREW LYBURN, *Manager.*

North of Scotland Office:

212 UNION STREET, ABERDEEN.

WM. D. NICHOLSON, Local Manager.

Telegrams: "Societate, Aberdeen." Telephone: No. 2483, Central, Aberdeen

THE ALLIANCE GRANTS

INSURANCES OF ALL KINDS.

Comprehensive Policies for Buildings or Contents of Dwelling Houses.

The Company is empowered to act as Executor and Trustee.

Prospectuses and Proposal Forms may be had on application to any of the Company's Offices or Agents.

Applications for Agencies Invited.

District Agents: Messrs. BURNETT & REID,
12 Golden Square, ABERDEEN.

The British Law

Insurance Company, Ltd.

HEAD OFFICE - 5 LOTHBURY, LONDON, E.C. 2.

J. C. CORNELIUS, MANAGER AND SECRETARY.

ALL CLASSES OF

FIRE and ACCIDENT BUSINESS.

Householders' and Houseowners' Comprehensive Policies.

EXECUTOR AND TRUSTEE.

EDINBURGH BOARD.

Chairman—DAVID LYELL, Esq., W.S.
(Messrs. Horne & Lyell, W.S.), Edinburgh.

J. H. JAMESON, Esq., W.S.
(Messrs. Boyd, Jameson & Young, W.S.), Leith.

R. COCKBURN MILLAR, Esq., C.A.
(Messrs. Barstow & Millar, C.A.), Edinburgh.

J. A. S. MILLAR, Esq., M.V.O., W.S.
(Messrs. Russell & Dunlop, W.S.), Edinburgh.

CHAS. J. PENN, Esq., W.S.
(Messrs. Strathern & Blair, W.S.), Edinburgh.

NORTH OF SCOTLAND BOARD.

Chairman—JAMES JOHNSTONE, Esq., Advocate in Aberdeen
(Messrs. Hunter & Gordon, Advocates), Aberdeen.

JOHN DICKSON, Esq., Solicitor, Huntly.

GEORGE LYALL, Esq., Solicitor, Turriff.

C. GORDON MASSON, Esq., Solicitor, Peterhead.

Applications for Agencies are invited.

Full Particulars of Terms and other information may be obtained at the

Branch Offices— 34 Queen Street, Edinburgh. / 80 Union St., Aberdeen.

JAS. H. McROBERT, A.C.I.I., District Secretary.

Telegraphic Addresses—
"Britlaw," Edinburgh.
"Britlaw," Aberdeen.

Telephones—
No. 2017 Central, Edinburgh.
No. 583 Aberdeen.

IS YOUR HOME SOLVENT?

If men would do for their families what they never fail to do for their business—take a Trial Balance occasionally—there would be fewer bankrupt homes.

Can you fill in the blanks below—and sit back contented?

THE YEAR'S TRIAL BALANCE.

LIABILITIES.	£	ASSETS.	£
The care of a family for the next fifteen years ..		Cash due and in Bank ..	
Provision for my own declining years		Real Estate—	
Other liabilities—		(Nominal value £)	
(Be candid—your executors will be)		Quick sale value	
		Other assets—	
		(Cost price £)	
		Market value	
		Life Assurance (less loans) ..	
		MEM.—As the last is almost the only item I can increase at will, I hereby decide to place my home upon a solvent basis by taking a "National Provident" Policy for £ ?	

Not five per cent. of those prematurely removed leave adequate financial provision for their families. Can you EVER be fully assured?

Get a quotation forthwith from the famous

NATIONAL PROVIDENT INSTITUTION

for Mutual Life Assurance (Estb. 1835),

65 RENFIELD STREET, GLASGOW.

District Manager for Scotland:

MATTHEW LINDSAY, F.C.I.I.

Represented in Aberdeen and District by leading Bankers, Solicitors, etc.

Nature's Mixture of Petrol and Benzol

Many motorists prefer running on a mixture of petrol and benzol to using either spirit separately. "Shell" is *Nature's* mixture of petrol and benzol, perfectly combining the rapid vaporising qualities of the best petrol with the non-pinking quality of benzol.

SHELL

Protect your engine by using Shell Motor Lubricating Oils

"EVERY DROP TELLS."

Shell-Mex LTD.

Shell Corner, Kingsway, W.C.2.

Aberdeen Divisional Office—**34 ALBYN PLACE, ABERDEEN.**

Telephone Nos. 3709/3710/3711. Telegrams: "SHELMEX, ABERDEEN."

The Scottish Temperance and General Assurance Company, Limited.

Head Office—109 ST. VINCENT STREET, GLASGOW.
Aberdeen Branch—154 UNION STREET.
GEORGE NEWLANDS, Resident Secretary.
All Departments of Life Assurance, Personal Accident Assurance, Sickness Assurance (a permanent Contract), House Purchase Scheme (with Life Assurance).
Telephone No. 941.
SEND FOR PROSPECTUS.

The Yorkshire Insurance Company, Ltd.

ESTABLISHED 1824.

FIRE. LIFE. ANNUITIES.

Employers' Liability, Accident, Burglary, Fidelity Guarantee, Plate Glass, Motor Cars, etc., etc.

LIVE STOCK, including ANTHRAX.

Aberdeen Office - 148 UNION STREET.

ERNEST T. CALWELL, *Branch Manager.*

Applications for Agencies invited. **Telephone No. 1260.**

Scottish Union & National Insurance Company.

ESTABLISHED OVER ONE HUNDRED YEARS.

ASSETS - - - £13,000,000.

Fire, Life, Annuity, Accident, Employers' Liability, Fidelity, Court Bonds, Glass Breakage, Third Party, Motor Car, Property Owners', Vehicle, Transit of Valuables, Burglary, Leasehold, Householder's Consolidated, Lift, Boiler, Machinery, Wireless, and Marine Business transacted.

Aberdeen Branch - 248 Union Street.

Resident Secretary: ROBERT AITKEN.

Telephone No. 516. Telegrams—Unitate.

Funds Exceed £11,250,000. Claims Paid Exceed £68,000,000.

ROYAL EXCHANGE ASSURANCE.

INCORPORATED A.D. 1720.

Governor - - - - - VIVIAN HUGH SMITH, Esq.

Chief Office—ROYAL EXCHANGE, LONDON, E.C. 3.

FIRE, LIFE, SEA, ACCIDENT, MOTOR CAR, PLATE GLASS, GUARANTEE, BURGLARY, TRUSTEE AND/OR EXECUTOR, LIVE STOCK, BOILER, & MACHINERY.

Prospectus and all other information may be obtained on application.

Aberdeen Branch—150 UNION STREET.

CHARLES P. SKENE, District Manager.

Norwich Union Fire Insurance Society Ltd.

FOUNDED 1797.

Aberdeen Office - 224 Union Street.

DISTRICT MANAGER—L. F. DEWAR.

FIRE. LOSS OF PROFITS. LIVE STOCK. MARINE. BOILERS, and all classes of ACCIDENT INSURANCE.

Telegraphic Address:—"Nufam," Aberdeen. Telephone No. 23

NORWICH UNION LIFE INSURANCE SOCIETY.

(MUTUAL).

FOUNDED - - 1808.

FUNDS - - - - £23,369,545.

HEAD OFFICE—NORWICH.

Aberdeen Office - - - 224 Union Street.

DISTRICT MANAGER—ALEX. S. ANDERSON.

Telegraphic Address:—"Nufam," Aberdeen. Telephone No. 23.

Spring Roller, Sunshade, Cloth and Venetian Blind Makers.

All Window Fittings

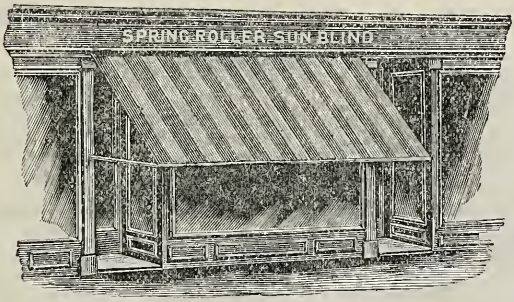

Established 1882.

JOHN THOM & CO.,

(Successor—GEORGE ALLAN),

WINDSOR PLACE,

ABERDEEN.

ALEXANDER REID,

Dairyman,

Mains of Ruthrieston,

BROOMHILL ROAD.

Milk, Butter, Eggs and Cream supplied daily.

Telephone No. 1952.

Letter Orders promptly attended to.

TELEPHONE 989.

Established upwards of Eighty Years.

GAUL & WILSON

(Late LAING & MELVIN),

SADDLERS and HARNESS MAKERS,

Wholesale and Retail Trunk and Portmanteau Manufacturers,

395 UNION STREET,

ABERDEEN.

N.B.—Outfits of Saddlery for India and Foreign Parts supplied on the shortest notice.

COLONIAL SADDLES KEPT IN STOCK.

Estimates on Application.

BY APPOINTMENT
To H.M. THE KING.

To H.M. QUEEN ALEXANDRA.

Telephone No. 1658. Telegrams:—"Taggart, 1658, Aberdeen."

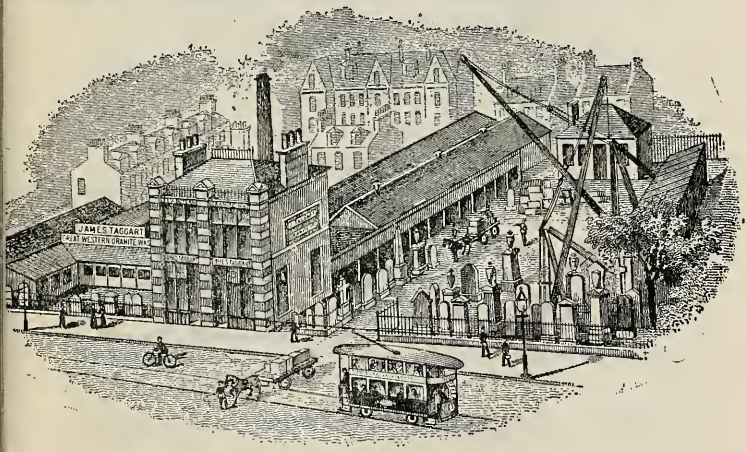

JAMES TAGGART,

GRANITE SCULPTOR,

92 GREAT WESTERN ROAD,

ABERDEEN.

Every Description of Work in Red and Grey Granite.

Designs and Estimates Furnished on Application.

Letter Cutting Done in Town and Country at Moderate Rates.

Monuments carefully Packed and Forwarded to all Parts of the World.

MARBLE MONUMENTS ALSO SUPPLIED.

ELLIS & M'HARDY,

18 Regent Quay

AND

130½ Union Street.

Telephone No. 2889.

Telegrams—"COAL."

COALS

ALL KINDS FOR

HOUSEHOLD

AND

STEAM PURPOSES.

Orders respectfully solicited.

SLEEPLESSNESS.

DO you sleep well? If not, see to your **BEDDING.**

When buying Hair, Wool, or Spring Mattresses ask for those manufactured by

EDGAR & CRERAR, Ltd., 7 Fraser Place,

ABERDEEN.

TRADE ONLY SUPPLIED.

Established 1851. Telegraphic Address—"Mattresses, Aberdeen." Telephone No. 1453.

JAMES S. McLAREN

Painter and Decorator,

112 Rosemount Viaduct, ABERDEEN.

TELEPHONE No. 3614.

Glazing, Paperhanging, Graining, and Signwriting.

DESIGNS AND ESTIMATES ON APPLICATION.

Jobbing a Speciality. All Orders promptly attended to.

"My Business is Pressing!"

SUITS PRESSED AND CLEANED			- 4/6
COSTUMES	,,	,,	- 4/-
OVERCOATS	,,	,,	- 4/-

Repairs and Alterations a Speciality. *Overcoats and Suits Turned.*

LOWEST PRICES IN TOWN.

PARCELS COLLECTED AND DELIVERED.

NORMAN M. THOM (Medallist, Tailor-Cutter Exhibition, London, 1921),

115 WEST NORTH STREET.

THE SCOTTISH CLERKS' ASSOCIATION.

Established 1886.

A Friendly Society and Professional Association for all grades of Clerks, Travellers, Draughtsmen, and Typists (Men and Women).

Non-State Insurance against Unemployment, Sickness, Medical Bills, and Death.

National Health and Unemployment Insurance.

Highest Cash Benefits, and Full Treatment Benefits under N.H.I. Acts.

Total Funds, £265,000. Benefits Paid, £206,597.

Surpluses: Non-State, £23,946. National Health Insurance, £71,768.

A Live and Alert Employment Department—Situations filled, 10,000.

District Secretary,

J. DUNCAN MACDIARMID, Advocate, 173a Union Street, Aberdeen.

His Majesty's Theatre

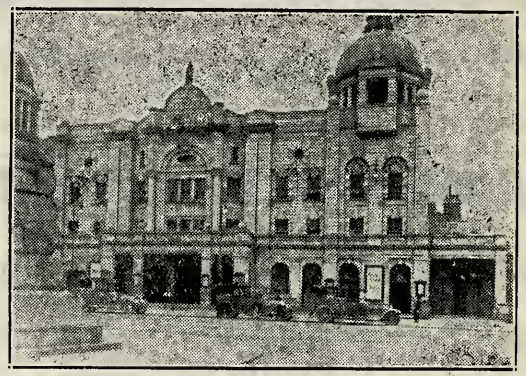

Aberdeen's Premier House of Entertainment and one of the Finest Theatres in the British Isles.

A FIRST-CLASS ENTERTAINMENT ALWAYS.

Twice Nightly at 6·45 and 8·50. Once Nightly at 7·30.
Matinees - at 2·15. *All when Advertised.*

Advance Booking Office open at the Theatre Daily from 10 to 4; Saturdays, 10 to 1.

Seats Booked by Telephone must be paid for before 4 p.m.—1 p.m. on Saturdays. It must be distinctly understood, however, that no seats are guaranteed until they are paid for, and in order to avoid disappointment, seats asked by Telephone must be claimed and paid for immediately, as under no circumstances will they be kept if they remain unpaid when all other seats have been sold.

Telephone **"493."** POPULAR PRICES.

For full particulars of this week's Programme see Theatre Bills or Advertisement in Daily Press or Tram Cars.

Lessee - - - - - - WALTER GILBERT.
Acting Manager - - - W. LOTHIAN GILBERT.

THE

CASTLEGATE CYCLE DEPOT,

1 & 3 EXCHEQUER ROW,

ABERDEEN.

The place for Everything at Lowest Prices.
Repairs, Enamelling, Plating, and Overhauling.

BRAZING & THREE-SPEED GEAR
. . . REPAIRS . . .
A Speciality by Expert Mechanics.

Cycles Hired on Sundays from 7 a.m. to 10 a.m.

Workshops & Garage:—11 to 29 SHIPROW.

The Rosemount Press

GENERAL PRINTERS and
LITHOGRAPHERS

FARMERS' HALL LANE
ABERDEEN

Telephone 1035.

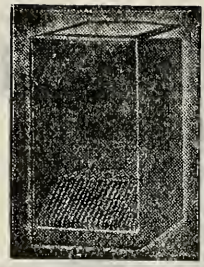

GRAMOPHONE
RECORD
CABINET,
Holds 24 Records,
Prevents Scratches and Breakages,
16/6, post free.

WILLIAM JACKSON (Aberdeen) Ltd.
18 Back Wynd, Aberdeen.

BOOKBINDING
OF ALL DESCRIPTIONS.
TELEPHONE No. 291. ESTABLISHED 1855.

PRINTING

G. & W. FRASER, Ltd.,
Printers, Lithographers,
Wholesale Stationers,
BELMONT WORKS,
ABERDEEN.

Telegrams—"GAELIC, ABERDEEN." Telephone No. 408.

ABERDEEN GRAMMAR SCHOOL

(Founded previous to 1256).

RECTOR—

DAVID M. ANDREW, M.A. (Aberd.).

THE GRAMMAR SCHOOL provides for boys a complete course of study, both Elementary and Secondary, Classical and Modern.

The ancient traditions of the School as a Classical School and feeder of the University are preserved, while boys destined for Commercial pursuits receive thorough training in subjects likely to be of special use to them.

The School contains excellent Laboratories (Chemical, Physical and Natural Science), Art Room, Workshop, Botanical Garden, Gymnasium, Library and Reading-room. The Lower School receives boys of the Infant stage and upwards to Standard V., inclusive. The Modern School is well equipped for the teaching of Science and Art and Manual (Wood and Metal work). Pupils are prepared for the Leaving Certificate issued by the Scottish Education Department, and for the Entrance Examinations of the Universities, etc. Promotions are made at the discretion of the Rector, advised by the Masters. Terminal Reports are issued to parents. Physical Training in Drill and Gymnastics is given by competent Instructors. The situation of the School is open and healthy, within ten minutes of the Railway Station. There is a Cricket and Football field, and there are separate playgrounds for the Senior, Lower and Preparatory Departments. The School is one of the Public Secondary Schools of Scotland, and is under the management of the Aberdeen Education Authority.

Information as to Fees, Scholarships, Courses of Study, etc., is given in the School Prospectus, which may be had free on application to the Director of Education, Education Offices, Union Terrace; or to the Rector.

ABERDEEN HIGH SCHOOL FOR GIRLS

Headmistress—Miss LUCY L. WARD, B.A. (Lond.).

THE SCHOOL, which is one of the Secondary Schools of Scotland, is under the management of the Aberdeen Education Authority, and is inspected annually by H.M. Inspectors. It provides a liberal education for girls from 5 or 6 to 18 or 19 years of age, and its aim is to fit the pupils for home life and the professions open to women.

PRIMARY DEPARTMENT.—The classes from the Infants to Class V. are graded in accordance with the requirements of the Scottish Code. In addition to English and Arithmetic, Scripture, Drawing, Needlework, Nature Knowledge, Class Singing and Drill are taught in all the classes. French is begun in Class IV.

SECONDARY DEPARTMENT.—Admission to the Secondary Department is dependent on the pupils passing the Control Examination at the age of 12 to 13 years. Pupils are prepared for the Leaving Certificate issued by the Scottish Education Department, and for the Entrance Examinations of the Universities, etc. The subjects of study include Scripture, English, History, Modern Languages, Classics, Mathematics, Experimental Science, Domestic Science, Music, Drawing and Singing.

MUSIC (Vocal and Instrumental).—Pupils are prepared for the examinations of Trinity College, London, and the Associated Board of the Royal Academy and Royal College of Music. Advanced pupils may enter for the Leaving Certificate in Music and the L.R.A.M. Examination.

Dancing. Class Drill. Organised Games. Periodical Class Examinations and Reports.

Information as to Fees, Scholarships, Courses of Study, etc., is given in the School Prospectus, which may be had free on application to the Director of Education, Education Offices, Union Terrace; or to the Headmistress.

£10 TO £5,000.

CASH Advanced without delay, upon the **NOTE OF HAND ALONE**, to all responsible persons (in **TOWN** or **COUNTRY**), distance no **OBJECT**, and in dealing with me Applicants are in treaty with the **ACTUAL FINANCIER.**

My Terms to suit the CLIENT. Write, Call or Wire.

JOHN MUNRO,

17 St. Nicholas Street, ABERDEEN.

'Phone 1713. **PRIVATE AND CONFIDENTIAL.**

Telephone No. 1400. Telegrams: "Farquharson, Fraser Road, Aberdeen."

Established 1871.

WILLIAM FARQUHARSON & SON

Builders, Bricklayers, Masons, and Hewers of Granite and Freestone, Drainers.

WELL EQUIPPED MODERN PLANT.

Special experience in all Structural Alterations and Restoration Work carried out by experienced men under personal supervision.

Brickwork of Steam Boilers, Gas Suction Plant, Chimney Stalks and Ovens undertaken.

Grates, Ranges, and Wash-House Boilers Repaired.

Head Office and Works—FRASER ROAD, ABERDEEN.

Work under leading Architects has been carried out in all parts of the country.

JAMES SCOTT & SON (ABERDEEN) LTD.

483-485 Union St. and 24 Justice Mill Lane,

ABERDEEN,

Contractors for Reinforced Concrete, Plaster, Cement.

TILE AND MOSAIC WORKS.

Mantelpiece and Grate Merchants.

TELEPHONES 1881, 1882. Telegraphic Address: "PLASTER," ABERDEEN.

ROBERT WHITELAW,

Surgical Instrument, Surgical Appliance,

ARTIFICIAL LIMB, RUPTURE TRUSS,

Hospital Furniture, Invalid Appliances,

AMBULANCE OUTFIT MAKER,

To War Office, Army and Navy.

By Appointment Orthopaedic Appliance Maker to the Ministry of Pensions.

51 WOOLMANHILL,

ABERDEEN.

OPPOSITE THE ROYAL INFIRMARY.

Telephone No. 1105. Telegrams—"Trusses, Aberdeen."

HUNTER & SONS

90, 92, 94, 96, 98, and 98½ COMMERCE STREET.

Bedsteads and Mattresses *a Speciality.*	**Workmen's Tools**
Kettles, Pots, Fenders, Irons	**Hand-Carts**
Cycles	**Mangles**
Furniture	**Seamen's Outfits**
	Clothing
	Boots and Shoes

We buy, sell, or exchange anything.

HUNTERS'

For everything you require.

TELEPHONE No. 3255.

Established 1843.

WILLIAM CAY & SONS,

Funeral Undertakers,

415 Union Street and 209 George Street.

Telephone Nos. 92 and 54.

Works and Goods Entrance: **Justice Mill Lane.**

Funerals Conducted in Town and Country at Moderate Charges.

Largest Variety of Funeral Requisites in the North of Scotland.

THE TRADE SUPPLIED.

Telegrams: "CAY, ABERDEEN."

MOTOR HEARSE AND CARS FOR COUNTRY FUNERALS.

Oldest Funeral Establishment in Aberdeen.

W. GILCHRIST & CO.

Funeral Undertakers,

74 Queen Street, ABERDEEN,

BEG to return their thanks to the Public in and around Aberdeen for their kind patronage during the last 55 years, and solicit a continuance of the same; and from their being the Only Firm in Aberdeen that confine themselves to the above Business, they are thereby enabled to Conduct Funerals in Town or Country with greater facility than any other firm, and at the Cheapest Possible Prices.

We hold the Largest Stock of Funeral Requisites in the North of Scotland.

GRAVE LINEN in FLANNEL and CAMBRIC Always on Hand.

HEARSES, MOURNING COACHES, CABS.

ALSO MOTOR HEARSES AND CARS.

Country Orders Punctually Attended to.

74 QUEEN STREET.

Attendance Day and Night.

Telephone No. 1097.

ESTABLISHED 1860.

ALEX. INNES & SONS,

Funeral Undertakers,

Only Address—59 BROAD STREET.

Funerals conducted in Town and Country at Moderate Charges.

Large Selection of Oak, Pine, and Cloth-Covered Coffins Always on hand.

THE TRADE SUPPLIED.

ATTENDANCE DAY AND NIGHT.

TELEPHONE NO. 213.

W. & J. BOWIE, LTD.,

Art Dyers and French Cleaners,

Receiving Office—

30 and 32 Chapel Street, Aberdeen.

Carpets and Household Furnishings Dry-Cleaned and Dyed by Bowie's Faultless Process.

Hats Cleaned or Dyed and Re-Blocked.

Send P. C. or Telephone 1942.

Head Office and Works—

CLYDE DYE WORKS, GLASGOW.

DUNCAN DAVIDSON,

Family Grocer and Fishmonger,

94 BROOMHILL ROAD and
1 PITSTRUAN PLACE.

High Class Provisions and Confections at Moderate Prices.

Fresh Butter and Eggs Daily.

All kinds of Fish and Poultry Supplied.

Finest Ice Cream in Season.

ORDERS CALLED FOR AND PROMPTLY DELIVERED.

Telephone No. 2109.

ADAM BROTHERS, Ltd.,

COAL MERCHANTS,

42 REGENT QUAY, ABERDEEN.

Steamship Owners, Ship Brokers, and Commission Agents.

Branch Coal Office—JAMIESON'S QUAY, ABERDEEN.

ALEXANDER YOUNGSON & CO.,

COAL MERCHANTS,

42A MARISCHAL STREET, ABERDEEN.

Every description of Coals at lowest prices.

Careful attention given to all Orders.

Telephone No. 657.

WEST-END GARAGE

ALFORD PLACE (Holburn Junction)

W. R. DEY & CO.,

Motor Engineers.

—::—

OPEN AND CLOSED CARS FOR HIRE.

Garaging and Maintenance.

—::—

Private Lockups - - 71 WHITEHALL PLACE.

'PHONE—2650. *'GRAMS—"EVEREADY."*

DOUGLAS G. ROBB,

8 SOUTH COLLEGE STREET,

ABERDEEN.

ALL CLASSES OF FRENCH POLISHING UNDERTAKEN.

SHOP FRONTS AND INTERIOR FITTINGS A SPECIALITY.

ESTIMATES GIVEN.

TELEPHONE 3704.

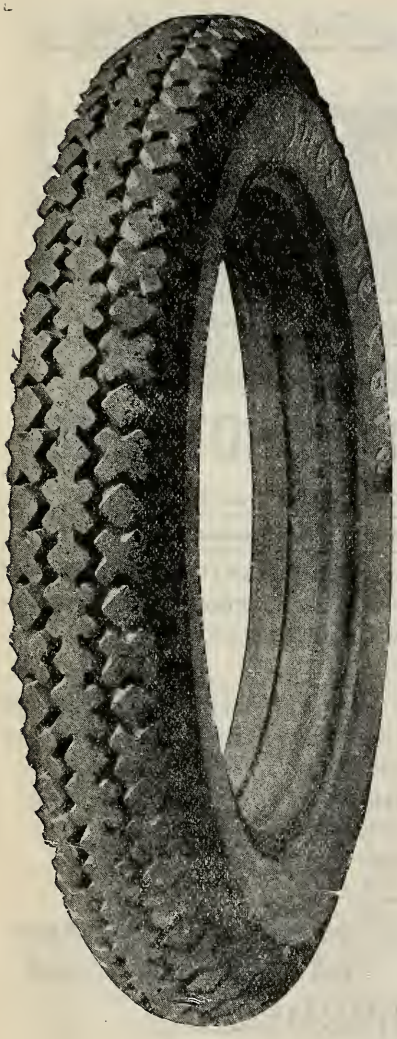

Firestone

CORD
TYRES

GIVE

SERVICE, . .
RELIABILITY,
COMFORT, . .
AND
MOST MILES
PER SHILLING.

Agents:

CLARKSON & CO.
(GLASGOW) LTD.,
83 Holburn Street,
ABERDEEN.

Telephone No. **2543.**
Telegrams:
"Strathmore,
Aberdeen."

To Hire a Motor Car or Taxi Ring up

Telephone No. 980.

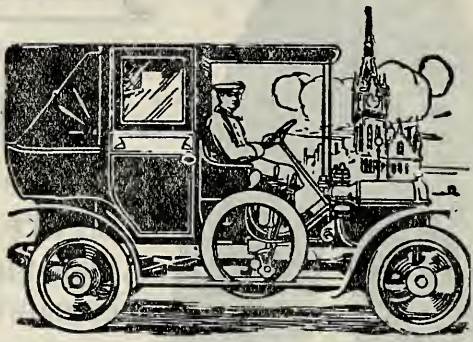

Telegrams—"CHENARD."

JOHNSTON BROTHERS,

Cycle, Motor and General Engineers.

Agents for the famous **CHENARD-WALCKER**—the Cars that are surpassed by none for SPEED, ECONOMY, and RELIABILITY.

You are invited to call and inspect the various Models in our Showroom, when we shall be delighted to give you full details, together with
Practical Demonstrations on any of the Cars.

HAULAGE CONTRACTORS.

Office and Showrooms: **95 Rosemount Place,**
Garage: - - - - - - **63 Richmond Street,**

ABERDEEN.

Bank of Scotland

(Constituted by Act of Parliament, 1695.)

Authorised Capital, - - - £4,500,000
Paid-Up Capital, - - - - £1,325,000
Reserve Fund & Balance carried forward, - - - - - £1,178,824
Deposits as at 28th February, 1925, £31,429,270

Governor—Right Hon. LORD ELPHINSTONE.
Deputy Governor—Sir RALPH ANSTRUTHER, Bart.

Ordinary Directors:

R. T. Boothby.
William Brodie.
H. A. Jamieson.
The Lord Kinross.
John Rae.
Henry E. Richardson, W.S.
The Lord Henry Scott.
Alex. Wallace, W.S.
Sir James H. Warrack, K.B.E.
William Whitelaw.
Vincent W. Yorke.

GEORGE J. SCOTT, Treasurer.
ALEX. J. ROSE, Secretary.

HEAD OFFICE—The Mound, Edinburgh.

ABERDEEN OFFICE—40 Union Street.
D. Mackintosh, Agent.

GLASGOW OFFICE—St. Vincent Place.
W. G. Leggat, Manager.

LONDON OFFICE—Bishopsgate, E.C.
J. W. Johnston, Manager.

The Bank has over 220 Branches and Sub-Branches throughout Scotland.

Every Description of British and Foreign Banking Business Transacted.

The Clydesdale Bank, Limited,

ESTABLISHED 1838

(Affiliated with the Midland Bank Limited.)

Subscribed Capital	**£5,100,000**
Paid-Up Capital	**£1,100,000**
Reserve Surplus Fund	**£1,300,000**
Deposits (31st December, 1924)	**£31,070,379**

HEAD OFFICE—GLASGOW.

Chief Office in Aberdeen—232 Union Street.

Agent—A. J. Wood.

Harbour Branch, Aberdeen—214 Market Street.

Agent—Wm. Lean.

London Office—30 Lombard Street, E.C.3.

Edinburgh Office—29 George Street.

180 Branches throughout Scotland.

Banking business in all its branches transacted, including—
Current Accounts.
Sums of £1 and upwards received on Deposit at Interest.
Advances granted for fixed or temporary periods.
Bills Discounted, Collected or Retired at or before maturity.
Cheques, Orders, Coupons and Bonds collected or cashed.
Drafts, Letters of Credit and Circular Notes issued on all the principal places at Home and Abroad.
Transfers of money made to or from any place where there is a Bank.
Dividends, Annuities and Pensions collected.
Custody of Customer's Securities undertaken.

FOREIGN EXCHANGE BUSINESS.

Foreign Department fully equipped to deal in all classes of Foreign Exchange Business, including the purchase or collection of Foreign Bills and Cheques, Coupons payable in Foreign Currency, and the purchase of Exchange both spot and forward.

INCORPORATED BY ROYAL CHARTER, 1727.

The Royal Bank of Scotland

Capital—Paid-up, - - - - £2,500,000
Reserve, - - - - - - £2,347,393
Deposits, as at 11th Oct., 1924, - £39,719,331

Governor:
His Grace the Duke of Buccleuch and Queensberry, K.T.

Deputy Governor:
The Right Hon. the Earl of Strathmore and Kinghorne, G.C.V.O.

Ordinary Directors:

Charles C. Maconochie, C.B.E., K.C., of Avontoun, Linlithgow.
Robert William Dundas, M.C., Writer to the Signet, Edinburgh.
George James Lidstone, F.I.A., F.F.A., Edinburgh.
James A. Fleming, K.C., Sheriff of Fife and Kinross.
Edward Gorrel Baxter of Teasses, Fife.
Sir Thomas Dunlop, Baronet, G.B.E., Glasgow.
Field-Marshal the Right Hon. Earl Haig of Bemersyde, K.T., G.C.B., O.M., G.C.V.O., K.C.I.E.
Herbert William Haldane, Chartered Accountant, Edinburgh.
Sir Henry Cook, Writer to the Signet, Edinburgh.

HEAD OFFICE—EDINBURGH

(with 24 District Branches).

General Manager—A. K. Wright, C.B.E., D.L.
Secretary—J. B. Adshead.

Aberdeen Office—152 UNION STREET.

Agent—Robert H. Cowie.
Also at 192 Market Street. *Agent*—Joseph Johnston.

Glasgow Office—ROYAL EXCHANGE SQUARE and BUCHANAN STREET

(With 31 District Branches).

Agent—Thomas Lillie.

London Office—3 BISHOPSGATE, E.C. 2.

Manager—William Whyte.

There is also a West-End Office in London—a convenience for Customers from Scotland and elsewhere—known as

Drummond's Branch, 49 Charing Cross.

Manager—W. H. Smith.

200 BRANCHES THROUGHOUT SCOTLAND.

The Bank transacts every class of Banking business—Home or Foreign—and with its many overseas correspondents offers excellent facilities for handling foreign trade, issuing Sterling or Currency Drafts and Letters of Credit.

POST OFFICE
ABERDEEN DIRECTORY.

PUBLISHED ANNUALLY

Price 5/-

FOR ADVERTISING TERMS

APPLY

OFFICE,

32 DIAMOND STREET.

THE

PRUDENTIAL

ASSURANCE COMPANY LTD

Chief Office:

HOLBORN BARS, LONDON, E.C. 1.

ESTABLISHED 1848.

THE FIRST COMPANY TO SECURE TO MILLIONS OF INDUSTRIAL BRANCH POLICYHOLDERS THE RIGHT TO SHARE IN THE PROFITS.

INDUSTRIAL BRANCH.

Premium Income in 1924 exceeded FIFTEEN MILLION POUNDS.
Increase for Year **£322,942** over 1923.
Policies in force exceed TWENTY-FOUR MILLIONS.
CONTINGENT REVERSIONARY BONUS of
£1 5s. per cent. for 1923,
and £1 10s. ,, for 1924,
vesting after 15 years on Policies issued after 1st January, 1923, on which premiums were being paid on 31st December, 1924.
Expense ratio under 28 per cent., the lowest of any Industrial Life Assurance Company.

ORDINARY BRANCH.

Premium Income in 1924 exceeded TEN MILLION POUNDS.
Increase for year **£283,725** over 1923.
REVERSIONARY BONUS 1924 ON WITH-PROFIT POLICIES—**£2 per cent.** on original sums assured.

GENERAL BRANCH.

PREMIUM INCOME 1924 EXCEEDED **£1,100,000.**

TOTAL ASSETS FOR ALL BRANCHES EXCEED **£170,000,000.**
TOTAL CLAIMS PAID EXCEED - - - **£236,000,000.**

Ask the Local Agent for special leaflets, copies of balance sheet, prospectuses, and any information you require concerning Life, Fire, Accident, Burglary, or other form of insurance. National Health Insurance transacted through the Prudential Approved Societies.

Local Superintendent—**Mr. D. R. KINLOCH,**
District Office, 25 Crown Street,
ABERDEEN.

ABERDEEN: 84 UNION STREET.

Edinburgh—41 Charlotte Square.
Glasgow—140 West George Street.
Dumfries—32 Bank Street.
Dundee—13 Panmure Street.

GLASGOW: 104 WEST GEORGE STREET.

PRINCIPAL CLASSES OF INSURANCE BUSINESS TRANSACTED INCLUDE—

Annuities, Boilers, Burglary, Contingency, Disease and Sickness, Electrical and other Machinery, Employers' Liability, Fire, Gas Plant, Indemnity, Leasehold Redemption, Licence, Life, Lifts, Live Stock, Loss of Profits, Marine, Motor Car, Personal Accident, Plate Glass, Public Liability, Securities in Transit, Sprinkler Leakage, Tractor, Fidelity Guarantee, Etc., Etc.

The "ALL-IN" Policy for Houseowners, Householders, Office Renters, Schools and Boarding Houses. Special Insurances for Farmers. "Pluvius" Weather Policies. Children's Endowment Policies.

LIFE ASSURANCE AT REDUCED RATES.

Head Office:—

British Dominions House, Royal Exchange Avenue, London, E.C. 3.

FIRE. **LIFE.**

Loss of Profits. **ACCIDENT.**

MOTOR. **FIDELITY.**

MARINE. **BURGLARY.**

ROYAL INSURANCE COMPANY LIMITED

LIVE STOCK. ENGINEERING.

HEAD OFFICES—

Liverpool: 1 NORTH JOHN STREET.

London: 24-28 LOMBARD STREET, E.C.3.

ABERDEEN OFFICE—

Royal Insurance Buildings, 208 Union Street.

R. A. YUNNIE, Local Manager.

Local Board of Directors—

D. MUSTARD, Solicitor, Elgin, *Chairman.*

JAMES CARLE, Aberdeen.
JOHN CRAIGEN, Aberdeen.
JAS. B. CUNNINGHAM, Stonehaven
W. O. DUNCAN, Aberdeen.
WM. MACINTOSH, Banff.
WM. SIMPSON, Banff.

Total Funds - - - £30,732,675.
Income - - - - - £15,313,078.

Accident Branch.—In this Branch, Workmen's Compensation, Personal Accident, Fidelity Guarantee, Burglary, Property Owners' Liability, Glass, Third-Party, Lift, Securities in Transit, and other classes of Insurance are transacted on moderate terms.

Proposal Forms and Rates furnished on application.